Phoenix Mercury (15-13) @ Atlanta Dream (9-17)

Wednesday, August 21st, 2024 — Gateway Center Arena @ College Park — 4:30 pm MST — Regular Season Game #29 — Away Game #16

TV: Arizona's Family Sports **I STREAMING:** MercuryLive

PHOENIX MERCURY BASKETBALL COMMUNICATIONS: OLIVIA KUBY, OKUBY@PHOENIXMERCURY.COM

2024-25 REG. SEASON SCHEDULE

DATE	OPPONENT	SCORE		RECORD
5/14	@ Aces	80-89	L	0-1
5/18	**vs. Dream**	**88-85**	**W**	**1-1**
5/21	**@ Aces**	**98-88**	**W**	**2-1**
5/23	**vs. Mystics**	**83-80**	**W**	**3-1**
5/25	vs. Wings	92-107	L	3-2
5/28	@ Sun	47-70	L	3-3
5/29	@ Liberty	78-81	L	3-4
5/31	@ Lynx	71-95	L	3-5
6/2	**vs. Sparks**	**87-68**	**W**	**4-5**
6/4	@ Storm	62-80	L	4-6
6/7	**vs. Lynx**	**81-80**	**W**	**5-6**
6/9	**@ Wings**	**97-90****	**W**	**6-6**
6/13	vs. Aces	99-103	L	6-7
6/16	**vs. Storm**	**87-78**	**W**	**7-7**
6/18	**vs. Liberty**	**99-93**	**W**	**8-7**
6/22	@ Lynx	60-73	L	8-8
6/28	**vs. Sparks**	**92-78**	**W**	**9-8**
6/30	vs. Fever	82-88	L	9-9
7/1	vs. Sun	72-83	L	9-10
7/3	**@ Wings**	**104-96**	**W**	**10-10**
7/7	**@ Sparks**	**84-78**	**W**	**11-10**
7/10	**vs. Wings**	**100-84**	**W**	**12-10**
7/12	@ Fever	86-95	L	12-11
7/14	@ Sun	69-96	L	12-12
7/16	**@ Mystics**	**96-87**	**W**	**13-12**
8/15	**@ Sky**	**85-65**	**W**	**14-12**
8/16	@ Fever	89-98	L	14-13
8/18	**vs. Sky**	**86-68**	**W**	**15-13**
8/21	**@ Dream**	**4:30 pm**		**AZFamily**
8/23	@ Dream	4:30 pm		ION
8/26	vs. Liberty	7:00 pm		AZFamily
8/28	vs. Lynx	7:00 pm		AZFamily
9/1	vs. Aces	1:00 pm		AZFamily
9/3	vs. Dream	7:00 pm		AZFamily
9/5	vs. Mystics	7:00 pm		AZFamily
9/7	@ Storm	6:00 pm		AZFamily
9/13	vs. Sun	7:00 pm		ION
9/15	@ Sky	3:00 pm		AZFamily
9/17	@ Sparks	7:30 pm		AZFamily
9/19	vs. Storm	6:00 pm		AZFamily

All Times Phoenix Time (MT)
* Overtime Periods

2024-25 REG. SEASON RECORD BY MONTH
May: (3-5); **Jun**: (6-4); **Jul**: (4-3); **Aug**: (2-1)

LAST GAME STARTERS

PLAYER / 2024-25 REGULAR SEASON AVERAGES | **NOTES**

#2 Kahleah Copper
G/F • 6-1 • 165 • Rutgers/USA • 9th Season

GP/GS	PPG	RPG	APG	SPG	BPG	MPG
28/28	23.1	4.6	2.4	0.9	0.1	32.7

LAST GAME: 7 pts, 3 reb, 2 ast, 1 stl
+ 2nd in the league in scoring (career-high 23.3) this season - leads league with 9 30+ pt games.
+ Became 1st player in WNBA history to score 37+ points in back-to-back games this season.
+ Won 1st Olympic gold medal in Paris with Team USA, scoring a team-high 10 points in the 4th Q of the gold medal game.

#9 Sophie Cunningham
F • 6-1 • 170 • Missouri/USA • 6th Season

GP/GS	PPG	RPG	APG	SPG	BPG	MPG
28/11	8.1	4.0	2.2	1.0	0.2	27.7

LAST GAME: 13 pts (3-5 3PT), career-high 10 reb, 3 ast
+ Recorded her first career double-double on Aug. 18 vs. CHI
+ Has shot 40.0%+ from three in a league-best 19 games this season.
+ Has made 2+ threes off the bench nine times this season, second most in the league.

#42 Brittney Griner
C • 6-9 • 205 • Baylor/USA • 11th Season

GP/GS	PPG	RPG	APG	SPG	BPG	MPG
18/18	18.3	6.3	2.1	0.6	1.6	29.2

LAST GAME: 18 pts, 5 reb, 3 ast, 1 blk
+ Averaging 18.3 points (t-9th in league) on 56.7% FG (2nd).
+ Now has 27 career 25+ pt (on 65%+ FG) game, the most in WNBA history, passing Sylvia Fowles.
+ Won her 3rd Olympic gold medal at the 2024 Paris Olympics with Team USA (one of 11 in U.S. Women's Basketball History with 3+ Olympic golds).

#3 Diana Taurasi
G • 6-0 • 163 • Connecticut/USA • 20th Season

GP/GS	PPG	RPG	APG	SPG	BPG	MPG
24/24	16.2	4.5	2.8	0.6	0.4	29.7

LAST GAME: 23 pts, 5 ast, 3 reb
+ In her 20th season, the WNBA's all-time scoring & three-point leader is 1 of 3 players this season with 7 3PM in multiple games.
+ Has 23 career 20+ point games at age 40+ (the rest of WNBA combined has 6), passing Michael Jordan (20) for the most 20+ point games at age 40+ in WNBA/NBA history.
+ Won her 6th Olympic gold medal in Paris with Team USA, becoming the first player in Olympic basketball history (m/w) to win six gold medals.

#0 Natasha Cloud
G • 5-10 • 160 • St. Joseph's (PA)/USA • 9th Season

GP/GS	PPG	RPG	APG	SPG	BPG	MPG
27/27	12.0	4.2	7.0	1.7	0.7	33.6

LAST GAME: 6 pts, 4 reb, 4 ast, 2 blk
+ 2nd in league in pts-assists double-doubles (6) / 3rd in assists per game (career-high 7.0).
+ Has moved from 22nd to 12th on WNBA all-time assists list this year and is tied for 5th all-time in pts-asts double-doubles (15).

2024-25 REGULAR SEASON MERCURY RECORDS

	RECORD	HOME	ROAD	OT
OVERALL	15-13	9-4	6-9	1-0
WESTERN	9-6	5-2	4-4	1-0
EASTERN	6-7	4-2	2-5	--

STREAKS OVERALL: WON 1 HOME: WON 2 ROAD: LOST 1

UPCOMING GAMES

DATE	OPPONENT	TIME (MT)	TV
Fri, Aug. 23	at ATL	4:30 pm	ION
Mon, Aug. 26	vs. NYL	7:00 pm	AZFamily
Wed, Aug. 28	vs. MIN	7:00 pm	AZFamily
Sun, Sep. 1	vs. LVA	1:00 pm	AZFamily
Tue, Sep. 3	vs. ATL	7:00 pm	AZFamily

MERCURY INJURY REPORT

Rebecca Allen – OUT - NWT (Right Hamstring); **Charisma Osborne** – OUT - NWT (Left Lower Lower Leg)

QUICKLY:

+ PHX looks to:
Improve to 16-13 overall (7-9 on road)
Win 4 of their last 5 games
Improve to 2-0 against ATL this season
Improve to 3-1 since the Olympic break
+ PHX is the only undefeated team when leading/tied going into the 4th quarter (13-0).
+ Copper is 2nd in the league in scoring (23.3 ppg) / **Griner** is t-9th (18.4).
+ Copper leads the WNBA with 9 30+ pt games this season.
+ Taurasi is 7th in the league in 3PM per game (2.7) ... one of three players with two games of 7+ 3PM.
+ Cloud is 3rd in the league in assists (7.0 apg) / 2nd in pts-assists double-doubles (6) ... PHX is 5-1 when she records a double-double.
+ PHX had three 2024 WNBA All-Stars -- **Taurasi** (11th career - 2nd most all-time), **Griner** (10th career - t-3rd most all-time), **Copper** (4th career).

Roster

Mercury @ Dream - Aug 21

NO.	PLAYER	POS.	HT.	WT.	BIRTHDATE	PRIOR TO WNBA/HOME COUNTRY	WNBA EXP.
11	Rebecca Allen	G	6-2	162	11/06/1992	N/A - Melbourne/Australia	8
25	Monique Billings	F	6-4	192	05/02/1996	UCLA/USA	6
0	Natasha Cloud	G	5-10	160	02/22/1992	St. Joseph's (PA)/USA	8
2	Kahleah Copper	G/F	6-1	165	08/28/1994	Rutgers/USA	8
9	Sophie Cunningham	G	6-1	170	08/16/1996	Missouri/USA	5
42	Brittney Griner	C	6-9	205	10/18/1990	Baylor/USA	10
21	Mikiah Herbert Harrigan	F	6-2	152	08/21/1998	South Carolina/Anguilla	2
4	Natasha Mack	F	6-3	182	11/03/1997	Oklahoma State/USA	1
24	Charisma Osborne	G	5-9	166	07/03/2001	UCLA/USA	R
3	Diana Taurasi	G	6-0	163	06/11/1982	Connecticut/USA	19

STAFF

HEAD COACH: Nate Tibbetts (South Dakota)
ASSOCIATE HEAD COACH: Kristi Toliver (Maryland)
ASSISTANT COACHES: Michael Joiner (Florida State), Megan Vogel (South Dakota State)
ASSISTANT COACHES/PLAYER DEVELOPMENT COACH: Chevy Saunsoci (Creighton), Matt Wilber (Augustana)
ASSISTANT COACH/HEAD VIDEO COORDINATOR: Ciara Carl (Point Loma Nazarene)
DIRECTOR, HEALTH & PERFORMANCE : Hannah Wengertsman (Boston University)
STRENGTH & CONDITIONING COACH: Annalise Pickrel (Michigan State)
PHYSICAL THERAPIST: Cari Stankaitis (Cornell)
ASSISTANT ATHLETIC TRAINER: Jariah Fulson (University of Nebraska Omaha)

PRONUNCIATION GUIDE

Kahleah Copper (kah-LEE-uh); **Brittney Griner** (GRY-ner); **Mikiah Herbert Harrigan** (muh-KEE-uh); **Charisma Osborne** (kuh-RIZ-muh); **Diana Taurasi** (tuh-rah-SEE)

HOW THE MERCURY WERE BUILT

FREE AGENTS

2024 - Monique Billings
- Natasha Cloud
- Mikiah Herbert Harrigan
- Natasha Mack
- Charisma Osborne (Originally No. 25 pick in 2024 WNBA Draft by PHX)

OBTAINED VIA TRADE

2024 - Rebecca Allen
- Kahleah Copper

OBTAINED VIA DRAFT

2019 - Sophie Cunningham
2013 - Brittney Griner
2004 - Diana Taurasi

NUMERICAL ROSTER

0 Natasha Cloud
2 Kahleah Copper
3 Diana Taurasi
4 Natasha Mack
9 Sophie Cunningham
11 Rebecca Allen
21 Mikiah Herbert Harrigan
24 Charisma Osborne
25 Monique Billings
42 Brittney Griner

Spotter Chart

Mercury @ Dream - Aug 21

0 Natasha Cloud

2 Kahleah Copper

3 Diana Taurasi

4 Natasha Mack

9 Sophie Cunningham

11 Bec Allen

21 Kiki Herbert Harrigan

24 Charisma Osborne

25 Monique Billings

42 Brittney Griner

Head Coach Nate Tibbetts

Associate Head Coach Kristi Toliver

Asst. Coach Michael Joiner

Asst. Coach Megan Vogel

LAST GAME

MERCURY 86, SKY 68 – AUGUST 18, 2024 – FOOTPRINT CENTER – PHOENIX, AZ – GAME #28 (15-13, 9-4 HOME)

TEAM	1	2	3	4	OT	FINAL	FG	FGA	FG%	3FG%	FT%	OR	DR	TR	A	PF	ST	TO	BS
CHI	19	16	15	18	-	**68**	28	78	.359	.000	.571	17	27	44	20	20	5	11	1
PHO	32	20	17	17	-	**86**	28	62	.452	.304	.742	9	32	41	21	19	5	11	4

TEAM	HIGH PTS	HIGH REB	HIGH AST	TEAM	HIGH PTS	HIGH REB	HIGH AST
PHO	D. Taurasi: 23	S. Cunningham: 10	D. Taurasi: 5	**CHI**	A. Reese: 19	A. Reese: 20	C. Carter: 6

CHICAGO (Associated Press)— Diana Taurasi scored 12 of her 23 points in Phoenix's highest-scoring first quarter of the season, **Sophie Cunningham** added 13 points and a career-best 10 rebounds — her first double-double in the WNBA — and the Mercury led for nearly 38 minutes Sunday night in their 86-68 win over the Chicago Sky. **Brittney Griner** added 18 points. Monique Billings, who signed a seven-day contract with Phoenix (15-13) earlier in the day, made 5 of 7 from the field and finished with 13 points, eight rebounds and two steals in 23 minutes. Taurasi, on the fastbreak, hit a pull-up 3-pointer from behind the hash mark to make it 7-4 and the Mercury led the rest of the way. The six time Olympic gold medalist hit three free throws to spark an 11-3 run that pushed the margin to 22-11 when Griner made a short jumper 6 minutes into the game. Taurasi hit a jumper to close the first quarter and make it 32-19. Angel Reese scored 19 points and grabbed a career-high 20 rebounds for Chicago (11-16). The No. 7 draft pick has grabbed double-digit rebounds in 20 consecutive games. After just 27 games, she is the fastest in league history to record 20 double-doubles, including each of the last four games. She also had 12 points and 11 rebounds in the WNBA All-Star Game. Chennedy Carter added 16 points, six rebounds and six assists for the Sky. Kamilla Cardoso and Isabelle Harrison scored 12 points apiece. Chicago shot 35.9% (28 of 78) from the field, went 0 for 14 from 3-point range and made just 12 of 21 from the free-throw line. Phoenix won the first two games of the season series with the Sky — one game remains next month. Kahleah Copper scored 29 points as the Mercury beat Chicago 85-65 on Thursday, when the regular season resumed after a monthlong pause for the Paris Olympics. Phoenix lost to Caitlin Clark and the Indiana Fever on Friday, while Chicago bounced back with a 90-86 win Saturday over the Los Angeles Sparks.

2024 MERCURY CUMULATIVE STATS

PLAYER	GP-GS	MIN	MPG	FG-ATT	FG%	3FG-ATT	3FG%	FT-FTA	FT%	OFF	DEF	TOT/AVG	AST	APG	PF-D	STL	SPG	TO	BLK	BPG	PTS	AVG
Copper	28-28	915	32.7	226-501	.451	57-173	.329	139-169	.822	18	110	128/4.6	67	2.4	99-130	24	0.86	84	3	0.11	648	23.1
Taurasi	24-24	714	29.7	121-301	.402	65-180	.361	82-93	.882	11	96	107/4.5	67	2.8	66-87	15	0.63	47	9	0.38	389	16.2
Griner	18-18	526	29.2	131-231	.567	5-12	.417	63-80	.788	36	78	114/6.3	38	2.1	35-79	11	0.61	31	28	1.56	330	18.3
Cloud	27-27	908	33.6	112-266	.421	30-96	.313	71-88	.807	13	100	113/4.2	188	7.0	82-76	45	1.67	88	20	0.74	325	12.0
Cunningham	28-11	774	27.7	72-163	.442	47-118	.398	37-44	.841	14	98	112/4.0	62	2.2	63-47	29	1.04	25	6	0.21	228	8.1
Allen	18-18	447	24.9	53-126	.421	25-70	.357	2-3	.667	13	58	71/3.9	20	1.1	35-6	17	0.94	18	12	0.67	133	7.4
Mack	28-11	452	16.1	45-82	.549	0-2	.000	8-12	.667	44	98	142/5.1	36	1.3	43-18	18	0.64	17	39	1.39	98	3.5
Herbert Harrigan	22-3	252	11.4	23-61	.377	13-41	.317	5-13	.385	10	24	34/1.5	5	0.2	22-8	13	0.59	10	10	0.45	64	2.9
Sutton	22-0	328	14.9	22-72	.306	10-37	.270	9-13	.692	6	18	24/1.1	52	2.4	25-22	14	0.64	29	1	0.05	63	2.9
Dixon	18-0	160	8.9	11-29	.379	0-0	.000	8-10	.800	14	27	41/2.3	9	0.5	13-8	1	0.06	8	9	0.50	30	1.7
Bertsch	8-0	78	9.8	6-27	.222	2-14	.143	7-8	.875	7	5	12/1.5	2	0.3	10-5	0	0.00	9	1	0.13	21	2.6
Billings	1-0	23	22.7	5-7	.714	1-1	1.000	2-4	.500	4	4	8/8.0	0	0.0	4-4	2	2.00	0	0	0.00	13	13.0
Taylor	4-0	63	15.8	3-8	.375	2-4	.500	2-4	.500	0	4	4/1.0	7	1.8	0-4	2	0.50	2	2	0.50	10	2.5
Osborne	2-0	10	5.0	1-2	.500	0-0	.000	0-0	.000	0	1	1/0.5	1	0.5	1-1	0	0.00	2	0	0.00	2	1.0
MERCURY	**28**	**5,644**	**201.6**	**831-1,876**	**.443**	**257-748**	**.344**	**435-541**	**.804**	**190**	**721**	**911/32.5**	**554**	**19.8**	**498-495**	**191**	**6.82**	**370**	**140**	**5.00**	**2,354**	**84.1**
OPPONENTS	**28**	**5,644**	**201.6**	**860-1,986**	**.433**	**244-741**	**.329**	**412-535**	**.770**	**277**	**743**	**1,020/36.4**	**607**	**21.7**	**495-498**	**199**	**7.11**	**349**	**93**	**3.32**	**2,376**	**84.9**

2024 HEAD-TO-HEAD WIN GRID

	ATL	CHI	CON	DAL	IND	LAS	LVA	MIN	NYL	PHO	SEA	WAS	W	L	PCT
NYL	3	3	3	--	3	3	2	1	--	1	1	3	23	4	.852
CON	2	2	--	3	3	1	0	2	0	3	0	3	19	7	.731
MIN	3	1	0	2	0	3	1	--	1	2	3	3	19	8	.704
LVA	1	1	1	2	2	2	--	1	0	2	2	3	17	9	.654
SEA	1	2	1	3	3	2	1	1	0	1	--	2	17	10	.630
PHO	**1**	**2**	**0**	**3**	**0**	**3**	**1**	**1**	**1**	**--**	**1**	**2**	**15**	**13**	**.536**
IND	2	2	0	0	--	1	0	1	1	3	1	2	13	15	.464
CHI	2	--	0	2	1	2	1	0	1	0	1	1	11	16	.407
ATL	**--**	**1**	**2**	**1**	**0**	**2**	**1**	**0**	**0**	**0**	**1**	**1**	**9**	**17**	**.346**
DAL	1	1	0	--	1	1	0	1	--	1	0	0	6	20	.231
WAS	1	1	0	2	1	1	0	0	0	0	0	--	6	21	.222
LAS	0	0	0	2	1	--	2	0	0	0	0	1	6	21	.222

Tonight's/Next Opponent

Mercury @ Dream - Aug 21

ATLANTA DREAM

2024-25 REGULAR SEASON	PPG	OPP. PPG	FG%	3FG%	FT%	RPG	APG	SPG	TO	BPG
Mercury	84.1	84.9	.443	.344	.804	32.5	19.8	6.82	14.0	5.00
Dream	75.8	80.7	.414	.305	.770	35.3	18.4	7.23	14.8	3.88

2024-25 REGULAR SEASON INDIVIDUAL BESTS		
Points	38	Kahleah Copper vs. ATL 5/18/24
Rebounds	11	Natasha Mack vs. ATL 5/18/24
Assists	5	Natasha Cloud vs. ATL 5/18/24

2024-25 REGULAR SEASON DREAM BESTS		
Points	22	Allisha Gray vs. ATL 5/18/24
Rebounds	9	Rhyne Howard vs. ATL 5/18/24
Assists	5	Haley Jones vs. ATL 5/18/24

2024-25 REGULAR SEASON TEAM		
Biggest Win	3	vs. ATL 5/18/24
** No Biggest Loss **		

2024-25 REGULAR SEASON VS. DREAM		
DATE	SITE	TIME/RESULT
5/18/24	Phoenix	W, 88-85
8/21/24	Atlanta	4:30 pm
8/23/24	Atlanta	4:30 pm
9/3/24	Phoenix	7:00 pm

2023-24 REGULAR SEASON VS. DREAM		
DATE	SITE	RESULT
7/25/23	Atlanta	L, 65-78
8/3/23	Phoenix	W, 91-71
8/29/23	Atlanta	L, 76-94

SERIES HISTORY VS. DREAM				
	ALL-TIME	STREAKS	LAST WIN	LAST LOSS
Overall	27-13	Won 1	5/18/24	8/29/23
Home	17-3	Won 2	5/18/24	7/17/22
Road	10-10	Lost 3	9/8/21	8/29/23

KEY CONNECTIONS

+ Newly acquired Mercury forward **Monique Billings** played six seasons with the Dream (2018-23) after being selected 15th overall by Atlanta in the 2018 WNBA Draft. Billings appeared in 176 career regular season games (44 starts) with Atlanta and averaged 5.9 points and 5.8 rebounds per game.

+ Dream center **Tina Charles** signed with Phoenix as a free agent ahead of the 2022 season and appeared in 16 games and averaged 17.3 points and 7.3 rebounds before the Mercury and Charles agreed to a contract divorce.

KEY PEFORMANCES VS. ATLANTA

+ Kahleah Copper scored a career-high 38 points (11-of-20 FG / 13-of-16 FT) in the Mercury's win against the Dream on May 18 in Phoenix. Copper's 38 points (in just her second game in a Mercury uniform) are tied for the sixth most in franchise history (only **Diana Taurasi** has scored more in a game – 47, 41, 42, 41, 39).

+ Diana Taurasi made WNBA history last season against the Dream on August 3 at Footprint Center, scoring a season-high 42 points and becoming the first player in league history to reach 10,000 career points. Taurasi's 42 points were the third most in her career and her most in a regulation game. It marked her fourth career regular season 40+ point game, giving her sole possession of the most in league history (passed Maya Moore, 3). Taurasi joined Michael Jordan as the only other player in WNBA/NBA history to score 40+ points as the age of 40 or older (Jordan: 40 years, 4 days – 43 points in 43 minutes / Taurasi: 41 years, 53 days – 42 points in 30 minutes).

+ Last season with Washington, **Natasha Cloud** dished out a career-high and Mystics franchise-record 15 assists against the Dream on September 8. Cloud became just the sixth player in WNBA history to record 15+ assists, joining **Courtney Vandersloot** (7 times), **Tina Penicheiro** (4 times), **Sabrina Ionescu, Cappie Pondexter** and **Alyssa Thomas**.

+ Last season with the Connecticut Sun, **Bec Allen** recorded a career-high 6 blocks in a win over the Dream on July 20. She joined **Napheesa Collier, Elizabeth Williams** and **A'ja Wilson** as the only four players to record 6 blocks in 2023. It marked Allen's second career 5+ block game (second of the season).

+ Taurasi reached 4,000 career regular season points against Atlanta on September 5, 2009, becoming the fastest player (197 games) in WNBA history to reach 4,000, breaking Lauren Jackson's record (209 games). Back in June, Breanna Stewart broke Taurasi's record, reaching 4,000 in one less game (196)

PREVIOUS MEETING

MERCURY 88, DREAM 85 – MAY 18, 2024 – FOOTPRINT CENTER – PHOENIX, AZ – GAME #2 (1-1, 1-0 HOME)

TEAM	1	2	3	4	OT	FINAL	FG	FGA	FG%	3FG%	FT%	OR	DR	TR	A	PF	ST	TO	BS
ATL	15	22	23	25	-	**85**	27	66	.409	.435	.778	7	26	33	21	21	8	14	5
PHO	24	19	22	23	-	**88**	27	66	.409	.261	.875	7	31	38	17	22	10	12	5

TEAM	HIGH PTS	HIGH REB	HIGH AST	TEAM	HIGH PTS	HIGH REB	HIGH AST
PHO	K. Copper: 38	N. Mack: 11	N. Cloud: 5	**ATL**	A. Gray: 22	R. Howard: 9	H. Jones: 5

PHOENIX (Associated Press) — **Kahleah Copper** scored a career-high 38 points and combined with **Sophie Cunningham** for the last 16 points as the Phoenix Mercury recovered after losing a 10-point fourth-quarter lead to beat the Atlanta Dream 88-85 on Saturday night. Cheyenne Parker-Tyus had 11 points and Allisha Gray 10 in the fourth quarter as the Dream, down 70-60 with 8:43 to play, charged back to lead 81-74 at the 4:11 mark. A layup by Parker-Tyus produced Atlanta's first lead of the game at 73-72. Cunningham answered with a 3-pointer and Copper's four free throws pulled the Mercury within 83-81 with 1 1/2 minutes to play. Following an offensive foul on Tina Charles, Copper found Cunningham on the left side for a 3-pointer and the lead with 1:11 to play. **Natasha Cloud** then blocked a Rhyne Howard attempt and Copper converted that into a layup for an 86-83 lead at 28.1 seconds. Parker-Tyus made it a one-point game again but Copper answered and Howard missed a a 3-point try for the tie. **Diana Taurasi** had 15 points and Cunningham 10 for the Mercury (1-1), who gave **Nate Tibbetts** his first win in the WNBA. Gray finished with 22 points, Howard had 21 and Parker-Tyus 18 for the Dream (1-1). Phoenix led from the outset, scoring the first seven points and leading 24-15 after one quarter and 43-37 at the half. Copper and Taurasi combined for 23 points but Howard kept the Dream in it with 17, going 4 of 5 on 3-pointers. Atlanta closed the third quarter with a 7-2 run to clip another point off the Phoenix lead and trailed 65-60 going into the fourth quarter, despite Copper scoring 16 of the 22 Mercury points.

2024 WNBA Standings

Mercury @ Dream - Aug 21

WNBA

	GAMES	W-L	PCT	GB	CONF	DIV	HOME	AWAY	L10	STRK
New York Liberty	27	23-4	.852	0	15-2	0-0	12-1	11-3	9-1	W6
Connecticut Sun	26	19-7	.731	3.5	10-5	0-0	10-3	9-4	6-4	L1
Minnesota Lynx	27	19-8	.704	0	11-4	0-0	12-3	7-5	6-4	W3
Las Vegas Aces	26	17-9	.654	1.5	9-5	0-0	9-6	8-3	7-3	W1
Seattle Storm	27	17-10	.630	2.0	8-6	0-0	11-3	6-7	6-4	L2
Phoenix Mercury	**28**	**15-13**	**.536**	**4.5**	**9-6**	**0-0**	**9-4**	**6-9**	**6-4**	**W1**
Indiana Fever	28	13-15	.464	10.5	7-8	0-0	8-5	5-10	6-4	W2
Chicago Sky	27	11-16	.407	12.0	5-9	0-0	4-9	7-7	5-5	L1
Atlanta Dream	**26**	**9-17**	**.346**	**13.5**	**4-10**	**0-0**	**5-8**	**4-9**	**2-8**	**W2**
Dallas Wings	26	6-20	.231	12.5	3-12	0-0	4-8	2-12	3-7	L1
Los Angeles Sparks	27	6-21	.222	13.0	4-11	0-0	4-10	2-11	2-8	L4
Washington Mystics	27	6-21	.222	17.0	3-10	0-0	3-10	3-11	2-8	L4

EASTERN CONFERENCE

	GAMES	W-L	PCT	GB	CONF	DIV	HOME	AWAY	L10	STRK
New York Liberty	27	23-4	.852	0	15-2	0-0	12-1	11-3	9-1	W6
Connecticut Sun	26	19-7	.731	3.5	10-5	0-0	10-3	9-4	6-4	L1
Indiana Fever	28	13-15	.464	10.5	7-8	0-0	8-5	5-10	6-4	W2
Chicago Sky	27	11-16	.407	12.0	5-9	0-0	4-9	7-7	5-5	L1
Atlanta Dream	**26**	**9-17**	**.346**	**13.5**	**4-10**	**0-0**	**5-8**	**4-9**	**2-8**	**W2**
Washington Mystics	27	6-21	.222	17.0	3-10	0-0	3-10	3-11	2-8	L4

WESTERN CONFERENCE

	GAMES	W-L	PCT	GB	CONF	DIV	HOME	AWAY	L10	STRK
Minnesota Lynx	27	19-8	.704	0	11-4	0-0	12-3	7-5	6-4	W3
Las Vegas Aces	26	17-9	.654	1.5	9-5	0-0	9-6	8-3	7-3	W1
Seattle Storm	27	17-10	.630	2.0	8-6	0-0	11-3	6-7	6-4	L2
Phoenix Mercury	**28**	**15-13**	**.536**	**4.5**	**9-6**	**0-0**	**9-4**	**6-9**	**6-4**	**W1**
Dallas Wings	26	6-20	.231	12.5	3-12	0-0	4-8	2-12	3-7	L1
Los Angeles Sparks	27	6-21	.222	13.0	4-11	0-0	4-10	2-11	2-8	L4

YOU CAN'T SPELL AMERICA WITHOUT MERC

- **Kahleah Copper, Brittney Griner** and **Diana Taurasi** won gold with Team USA at the 2024 Summer Olympics in Paris on Aug. 11. With their 67-66 victory over France, the U.S. Women captured a 10th overall, and record eighth-straight gold medal, claiming the longest Olympic gold medal streak in a traditional team sport. Team USA also extended their Olympic win streak to 61 games, stretching back to the 1996 Olympics.
- The Mercury joined the Aces as the only team to have three or more players on Team USA's 12-person roster (Aces had four).

THE GOLD STANDARD

- **Taurasi** became the first player in Olympic basketball history (women's or men's) and Olympic team sport history to win six gold medals (2004, 08, 12, 16, 21, 24), surpassing her longtime teammate **Sue Bird**.
- Taurasi also became just the fourth Olympic athlete to win gold at six different Olympic Games, joining Isabell Werth (GER – Equestrian – gold in 7 Olympics), Birgit Fischer (GER – Canoe – gold in 6 Olympics) and Aladár Gerevich (HUN – Fencing – gold in 6 Olympics).
- Taurasi finished her Olympic career with a 44-0 record and ranks first in U.S. Women's Basketball Olympic history in games played (42) and second in points (419, behind only **Lisa Leslie** – 488).
- Taurasi (42) became the oldest player in U.S. Women's Basketball history to compete at the Olympics (**Bird** was 40 at the 2021 Tokyo Games).

GOLDEN GRINER

- **Griner** won her third Olympic gold medal, joining **Taurasi** (6) / **Bird** (5) / **Teresa Edwards, Tamkia Catchings, Sylvia Fowles, Lisa Leslie** (4) / **Katie Smith, Dawn Staley, Breanna Stewart, Sheryl Swoopes** (3) as the only players in U.S. Women's Basketball history to win three or more golds.

COPPER TO GOLD

- **Copper** scored a team-high 10 points in the fourth quarter of the gold medal game, including two clutch free throws with three seconds remaining to propel the U.S. to victory and capture her first Olympic gold medal. She finished the game with 12 points (3-of-8 FG / 6-of-6 FT), 5 rebounds, 2 assists and 2 steals in 22 minutes.

THE ALL-STARS WERE OUT IN THE VALLEY

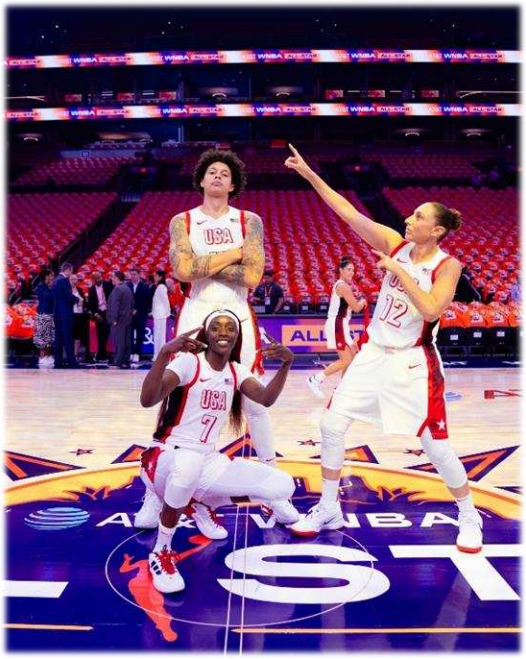

- **Kahleah Copper, Brittney Griner** and **Diana Taurasi** were named 2024 WNBA All-Stars as members of the USA Basketball Women's Olympic Team.

TAURASI *(11 career All-Star selections)*

- Passed **Tamika Catchings** (10) for the second most selections in WNBA history behind only **Sue Bird** (13).
- The 20-year WNBA veteran became the oldest player (42 years, 39 days) to participate in a WNBA All-Star Game, topping Bird (41 years, 267 days in 2022).

GRINER *(10 career All-Star selections)*

- Tied **Catchings** for third most selections in WNBA history.

COPPER *(4 career All-Star selections)*

- Joined **Griner**, **Jewell Loyd, Arike Ogunbowale, Breanna Stewart** and **A'ja Wilson** as the only players to be selected to the last four All-Star Games.

- This year's All-Star Game, which was played in Phoenix on July 20, featured a matchup between the WNBA All-Stars who comprise Team USA vs. the remaining WNBA All-Stars. Team WNBA defeated Team USA, 117-109.
- Phoenix had three All-Stars for the sixth time in franchise history (2024, 2021, 2018, 2015, 2014, 2007) and was one of four teams – LV (4), CON & NY (3 each) with three or more 2024 All-Stars.

- **BEST OF THE BEST**
  - **Griner** and **Taurasi** both surpassed 100 career All-Star points in the game, joining **Tamika Catchings, Lisa Leslie, Maya Moore** and **Nneka Ogwumike** as the only players in WNBA history to do so. Taurasi is now third in WNBA All-Star history in points (108) and Griner is fourth (106), behind only Moore (131) and Catchings (111).
  - **Taurasi** scored 14 points and knocked down 3 three-pointers. She now has made the most threes in All-Star history (22), passing **Katie Douglas** and **Jewell Loyd** (21 each).

FINISHING STRONG

- Phoenix is the only undefeated team (13-0) who is undefeated when tied or leading going into the fourth quarter

IN THE CLUTCH

- The Mercury has a 9-5 record in clutch games (defined as within 5 points in the last 5 minutes of the games) this season – joining IND and NY (10 wins each) as the only teams with nine or more clutch wins in the league. Phoenix has two of the top five clutch scorers in the league *(Copper – 1st, Griner – t-4th)* and of those top five, Copper and Griner are the only two whose team have winning records in clutch games.

Rank	Player	PPG in Clutch	Team Record in Clutch Games with Player
1	**Kahleah Copper**	**4.0**	**9-5**
2	Arike Ogunbowale	3.9	5-7
3	Napheesa Collier	3.5	4-4
4	**Brittney Griner**	**3.0**	**6-2**
4	Brittney Sykes	3.0	**0-2**

GOT THEIR NUMBER

- Two of the Mercury's three games out of the Olympic break have come against the Sky, with Phoenix winning both games by double-digits. Phoenix's 85-65 win at CHI on Aug. 15 marked their largest margin of victory of the season and their win vs. CHI on Aug. 18 in Phoenix was their third largest margin.
- In both matchups against the Sky, Phoenix has held CHI under 70 points, marking two of their three lowest opponent totals for the year (65 on Aug. 15 was a Mercury opponent season low).
- They limited the Sky to 0-of-14 from beyond the arc on Aug. 18 – the first time since 2016 the Sky did not make a three-pointer. It marks the ninth time in WNBA history that a team has shot 0-of-14 or worse from three (the first since IND shot 0-of-16 against CON in 2019). It's the first time in nine years a team has failed to make a three against the Mercury (first since June 14, 2015 when MIN shot 0-of-9).

READY FOR SOME MO!

- The Mercury signed veteran forward **Monique Billings** to a seven-day contract on Sunday. Just hours later in her debut, Billings recorded 13 points (5-of-7 FG), 8 rebounds and a season-high 2 steals in 23 minutes off the bench. It marked her 10th game of the season scoring in double-figures and her second time doing so as a reserve. Billings also knocked down her third career three (second of the season).

DOUBLE THE SPICE

- **Sophie Cunningham** recorded her first career double-double in the Mercury's win over CHI on Aug. 18 (13 points and a career-high 10 rebounds). Cunningham is averaging 7.7 rebounds in the three games (all starts) out of the Olympic break and has recorded 6+ rebounds in three consecutive games for the second time in her career (did so in four consecutive games in July 2022).

SMOOTH SHOOTER SOPH

- **Sophie Cunningham** is fourth in the league in true shooting percentage (62.5%) – which measures a player's efficiency at shooting the ball – trailing only **Stefanie Dolson, Jonquel Jones** and **Kayla McBride.**
- Cunningham has shot 40.0%+ from three in a league-best 19 games this season (her previous record for a season was 14 games in 2021) … She is shooting 39.8% from deep for the season, fourth in the league amongst players who have attempted 100+ threes.
- Cunningham has made 2+ threes off the bench nine times this season, second in the league behind only **Sami Whitcomb**.

KAH-REER YEAR

- **Kahleah Copper** is second in the WNBA in scoring this season, averaging a career-high 23.1 points.
- Copper has 648 points through 27 games, 4th most in franchise history behind **Diana Taurasi** (678 in 2006 / 660 in 2010 / 6567 in 2008) and tied for 9th most in WNBA history.
- Copper has the highest usage rate in the league (32.0%), ahead of two-time WNBA MVP **A'ja Wilson** (30.8%).
- **COPPER NOTABLE 2024 LEAGUE RANKS:**
  - PTS PER GAME – **2nd** (23.1)
  - FGM PER GAME – **2nd** (8.1)
  - FTM PER GAME – **6th** (5.0)
  - PTS OFF TURNOVERS PER GAME – **4th** (4.8)
  - 2ND-CHANCE PTS PER GAME – **13th** – 2nd amongst G/G-F (2.5)
  - FASTBREAK PTS PER GAME **– 3rd** (3.3)
  - PTS IN THE PAINT – **10th** – 2nd amongst G/G-F (9.6)
- Copper made WNBA history on Aug. 16 at IND, setting a record for most free throws made in a game (18) en route to her league-leading 9th 30-point game of the season). She shot 18-of-19 (94.7%) from the line – her 19 attempts also tied a WNBA record (**Plenette Pierson** in 2003).

THIRTIES ARE THE NEW TWENTIES

- **Kahleah Copper** has now scored 30+ points in a league-best 9 games (next most is **A'ja Wilson** with 8). Prior to this season, Copper had one 30+ point game in her career (in 2023 with Chicago). The Mercury are 6-3 when Copper scores 30+. She is approaching both the franchise and WNBA records from most 30-point games in a season:
    - *Mercury history:* 10 – **Diana Taurasi** (2008)
    - *WNBA history:* 12 – **Jewell Loyd** (2023) / **Maya Moore** (2014)
- With nine 30+ point games, Copper has now passed **Cappie Pondexter** & **Penny Taylor** (8 each) for the fourth most 30+ point games in franchise history behind only **Taurasi** (54), **Griner** (16) and **DeWanna Bonner** (10).

COPPER 30+ POINT GAMES IN 2024twitt						
Date	**Opponent**	**W/L**	**PTS**	**FG**	**3PT**	**FT**
May 18	vs. Atlanta	W	38	11 – 20 (55.0%)	3 – 5 (60.0%)	13 – 16 (81.3%)
May 21	at Las Vegas	W	37	15 – 23 (65.2%)	5 – 9 (55.6%)	2 – 2 (100.0%)
May 25	vs. Dallas	L	32	11 – 22 (50.0%)	4 – 7 (57.1%)	6 – 7 (85.7%)
June 7	vs. Minnesota	W	34	13 – 23 (56.5%)	5 – 12 (41.7%)	3 – 5 (60.0%)
June 16	vs. Seattle	W	30	11 – 20 (55.0%)	3 – 7 (42.9%)	5 – 5 (100.0%)
July 3	at Dallas	W	34	14 – 20 (70.0%)	3 – 4 (75.0%)	3 – 3 (100.0%)
July 10	vs. Dallas	W	32	12 – 19 (63.2%)	1 – 4 (25.0%)	7 – 9 (77.7%)
July 12	at Indiana	L	36	11 – 25 (44.0%)	3 – 11 (27.3%)	11 – 13 (84.6%)
Aug. 16	at Indiana	L	32	6 – 17 (35.3%)	2 – 7 (28.6%)	18 – 19* (94.7%)

CAREER-HIGH WNBA RECORD ** t-WNBA RECORD*

- Copper owns two of the top-3 (38 and 37 points) and three of the top-7 scoring (36 points) games in the league this season.
- Copper is tied with **A'ja Wilson** for the most 30+ point games on 50.0%+ FG (7) and leads the league in 30+ point games on 60.0%+ FG (3).
- Copper is the only player in the league this season to have back-to-back 30+ point games on two occasions (July 10 and 12 / May 18 and 21) – **Jewell Loyd** is the only other player to do so once.
- In wins over ATL and LV on May 18 and 21, Copper became the only player in WNBA history to score 37+ points in back-to-back games.
    - She scored a career-high 38 points vs. ATL and followed it up with a 37-point performance at Las Vegas. Her 38 points are tied for the sixth most in Mercury history (only **Diana Taurasi** has scored more in a game – 47, 41, 42, 41, 39).
- Three of her 30+ point games have come vs. DAL, the seventh time in WNBA history a player has 3+ 30-point games against the same team in one season.

THE PHILLY SPECIAL

- **Natasha Cloud** to **Kahleah Copper** is tied for fourth highest assist combination in the league this season:

2024 TOP ASSIST COMBOS IN WNBA						
Rank	**Assist Player**	**Scorer**	**Team**	**Assists**	**2PT-Baskets**	**3PT-Baskets**
1	Caitlin Clark	Aliyah Boston	Indiana	73	69	4
2	Jackie Young	A'ja Wilson	Las Vegas	69	65	4
3	Sabrina Ionescu	Jonquel Jones	New York	64	44	20
4	Alyssa Thomas	DeWanna Bonner	Connecticut	62	42	20
5	**Natasha Cloud**	**Kahleah Copper**	**Phoenix**	**60**	**29**	**21**

- On July 7 at LA. Cloud and Copper became the first pair of teammates in WNBA history to each have 25+ points, 9+ rebounds and 5+ assists in the same game: Cloud (31 PTS / 9 REB / 5 AST), Copper: (25 PTS / 10 REB / 5 AST).

PICK YOUR POISON

- PHX is 8-4 when 4+ players score 10+ points.
- PHX is 10-5 when 2+ players score 20+ points.
    - Their 15 games with 2+ players scoring 20+ points trail only LV (17).
- **Kahleah Copper** and **Brittney Griner** have scored 20+ points in the same game seven times – the only duo with more in the league is the Aces' **A'ja Wilson** and **Kelsey Plum** (10 games), and **Wilson** and **Jackie Young** (8 games).
- The Mercury and the Aces are also the only teams this season to have three games of two players scoring 25+ points in the same game (**Cloud + Copper** – July 7 vs. LA / **Copper** + **Griner** – June 16 vs. SEA / **Copper + Taurasi** – May 25 vs. DAL).
- The Mercury joins the Aces and Liberty as the only teams to have three different players record a 30+ point game this season – **Copper** (8), **Cloud** (1), **Taurasi** (1). With 11 total 30+ point performances, the Mercury is tied with the Aces for the most in the league.

GRINER GREATNESS

- **Brittney Griner** is averaging 18.3 points (t-9th in league) on 56.7% FG (2nd in league), 6.3 rebounds, 2.1 assists and 1.6 blocks (5th in league).
- In the win at CHI on Aug. 15, Griner recorded 23 points (10-of-12 FG), 9 rebounds, 6 assists, 5 blocks and 2 steals, becoming just the second player in WNBA history (**Breanna Stewart** – 2017) to finish a regulation regular season game with at least 20 points, 9 rebounds, 5 assists and 5 blocks. Griner did so shooting 83.3% FG, the highest percentage for that stat line in any game (regular season and postseason, including OT games). Griner made her first 7 FGs of the game, two off the franchise record for most consecutive FGs made (9 by **Candice Dupree** in 2010).
- Griner recorded back-to-back 25+ point games on June 13 and 16 and now has 55 career 25+ point games for her career, moving her past former teammate **Cappie Pondexter** (54 games) for the 9th most in WNBA history (**Diana Taurasi** is 1st with 139).
- **ELITE SHOOTING:**
  - In win at CHI on Aug. 15, Griner recorded her 100th career game with 20+ points on 50.0%+ shooting – she now has the fifth most such games in WNBA history, just trailing **Sylvia Fowles** (103) for 4th.
  - After scoring 23 points (10-of-12 FG) on Aug. 15, Griner now has 7 career games of 20+ points on 80.0%+ shooting (7), tying **Liz Cambage** and **Candice Dupree** for third all-time, trailing only **Fowles** (23) and **Nneka Ogwumike** (12).
  - After scoring a season-high 28 points (10-of-15 FG) in the win over SEA on June 16, Griner now has a WNBA-record 27 career games scoring 25+ points on 65% or better shooting, breaking a tie with **Fowles** (26).

BLOCK PARTY

- **Brittney Griner** now has:
  - 211 career games with 2+ blocks – 3rd in WNBA history behind only **Margo Dydek** (222) and **Lisa Leslie** (228)
  - 135 career games with 3+ blocks – 2nd in WNBA history behind only **Dydek** (156) – *just passed **Leslie** (134)*
  - 83 career games with 4+ blocks – 2nd in WNBA history behind only **Dydek** (97)
  - 43 career games with 5+ blocks – 2nd in WNBA history behind only **Dydek** (60)
- Griner (794 career blocks) is third on the WNBA's all-time blocks list:

WNBA ALL-TIME BLOCKS LIST		
Rank	**Player**	Blocks
1	Margo Dydek	877
2	Lisa Leslie	822
3	**Brittney Griner**	**794**
4	Sylvia Fowles	721
5	Candace Parker	619

PHX'S NEWEST 3-POINT SNIPER

- **Brittney Griner** knocked down a career-high 2 threes (2-of-2) in the win over DAL on July 10. She has now made five threes this season (5-of-12), her most makes in a season (made 4 in 2021) with 14 games remaining. Prior to this season, Griner had made 7 threes in her first 10 seasons.

GOAT THINGS…

- **Diana Taurasi** (turned 42 on June 11) now has 23 career 20+ point games at age 40+ (the rest of WNBA combined has 6), passing **Michael Jordan** (20) for the most 20+ point games at age 40+ in WNBA/NBA history (**Kareem Abdul-Jabbar** is third with 16).
- In the win vs. CHI on Aug. 18, Taurasi (42 years, 68 days) passed **John Stockton** (40 years, 251 days) to become the oldest player in WNBA/NBA history to records 20+ points, 5+ assists and 0 turnovers.
- In season 20, is averaging 16.2 points, 4.5 rebounds (most since 2009 career-high of 5.7), 2.8 assists and 2.7 3PM per game (7th in league).
- In the win vs. LA on June 2, Taurasi scored a season-high 31 points (9-of-14 FG / 7-of-9 3PT / 6-of-6 FT):
  - She now has 54 career 30+ point games (3 at age 40+) and is one game shy of tying **Michael Jordan** for the most 30+ point games in WNBA/NBA history at age 40+. Already the only player in history to score 30+ at age 41+, she has now done so twice.
  - It was her 11th career game of 30+ points with 7+ threes (first since Sept. 1, 2020) – **Sabrina Ionescu** has the next most in league history (5).

DEE FOR THREE!

- **Diana Taurasi** joins **Kayla McBride** and **Arike Ogunbowale** as the only players to knock down 7 threes in multiple games this season. Of the 10 instances of 7+ made threes by a player this season, Taurasi has shot two of the best five percentages (63.6% / 77.8% - tied for highest). Her 7 threes are one-off her career-high (8), which she has notched four times in her career.

Player	Date	Opponent	3PM	3PA	3P%	TOTAL POINTS
Diana Taurasi	May 14*	at Aces	7	11	63.6%	23
Diana Taurasi	June 2	vs. Sparks	7	9	77.8%	31

tied WNBA record for most threes in a season opener

- Taurasi is the only player in WNBA/NBA history to have multiple games of 7 3PM (has three) – **Vince Carter** is the only other player to do so (once).
- Taurasi has knocked down 5+ threes 13 times at age 40+ (**Sue Bird** – 3x – is the only other WNBA player to do so, and the NBA has combined for 8 such games in its 78-year history).

- For her career, Taurasi now has a WNBA-record:
  - 16 regular season game with 7+ threes ... **Sabrina Ionescu** and **Jewell Loyd** are second (5 games)
  - 37 regular season game with 6+ threes ... **Sabrina Ionescu** is second (13 games)
  - 80 regular season game with 5+ threes ... **Katie Smith** is second with (30 games)
- For her career, Taurasi now has a WNBA-record:
  - 11 games with 7+ threes on 55.0%+ shooting … **Jewell Loyd** and **Kelsey Mitchell** are second (4 games).
  - 53 games with 5+ threes on 50.0%+ shooting … **Katie Smith** is second (27 games).
- Taurasi, the WNBA's all-time leader in threes made, now has 1,421 for her career (**Sue Bird** has the next most with 1,001).

ASSISTS BY AGENT ZERO

- **Natasha Cloud** is third in the league in assists, averaging a career-high 7.0 per game behind only **Cailtin Clark** (8.3) and **Alyssa Thomas** (7.8). She has led (including ties) the Mercury in assists in 22 of her 27 games this season.
- Cloud joins **Clark** as the only players in the league this season averaging 12+ points, 7.0+ assists, 4.0+ rebounds and 1.5+ steals.
- Cloud is tied with **Clark** for the most 10+ assists this season (8), Cloud's most in a season with 12 games still remaining (previous most was 6 in 2022).
  - Cloud recorded 10+ assists in three straight games (May 25 – 12, May 23 – 10, May 21- 10) … she is the only player in franchise history to do so, and one of seven in WNBA history (**Caitlin Clark, Ticha Penichiero. Nikki Teasley, Alyssa Thomas, Courtney Vandersloot, Tanisha Wright)** to do so in 3+ consecutive games.
  - Cloud now has five career games with 10+ assists and 1 or fewer turnovers, tied with **Lindsay Whalen** for 7th all-time.
- Cloud's 188 assists through her first 27 games are the most in Mercury history (**Diana Taurasi** had 162 in 2014).
- Cloud, who started out the season 22nd on the WNBA's all-time assists list, is now 12th, having passed **Shannon Johnson, Tanisha Wright, Temeka Johnson, Jasmine Thomas, Briann January, Teresa Weatherspoon, Dawn Staley, Skylar Diggins-Smith** and **Kristi Toliver**.

WNBA ALL-TIME ASSISTS LIST		
Rank	**Player**	**ASSISTS**
1	Sue Bird	3,234
…	……	…
10	Tamika Catchings	1,488
11	Danielle Robinson	1,480
12	**Natasha Cloud**	**1,447**

DOUBLE-DOUBLE TASH IS TROUBLE

- Cloud has 6 pts-asts double-doubles (2nd in the league behind only **Cailtin Clark** – 8) and her most in a single-season (surpassing her 2022 record of 4). The Mercury are 5-1 when she notches a double-double.
- Cloud now has 15 career pts-asts double-doubles, passing teammate **Diana Taurasi** (14) and tying **Chelsea Gray** for the 5th most in WNBA history.
- Came up 1 rebound shy of her first career triple-double in win at WAS on July 16, recording 12 points, 10 assists and 9 rebounds … One of two players in WNBA history to notch 10+ points, 10+ assists, 9+ rebounds, 2+ blocks and 2+ steals with less than 1 turnover, joining **Sheryl Swoopes** (1999). Cloud is the only player to do so while shooting 50.0%+ from the field.
- Cloud recorded back-to-back double-doubles in wins over WAS (14 pts, 10 ast, 5 reb) and LV (11 pts, 10 ast, 7 reb) on May 21 and May 23.
  - Joins **Clark, Alyssa Thomas** & **Jackie Young** as the only players with multiple games of 10+ points, 10+ assists and 5+ rebounds this season.
  - With her third career game of 10+ pts, 10+ assists, 7+ rebounds on May 21, is now tied with **Gray, Swoopes** and **Courtney Williams** for the fifth most all-time.

MACK ATTACK

- Second-year big **Natasha Mack** is one of seven players to record 2+ blocks in 11+ games this season, joining **Aliyah Boston, Cameron Brink, Ezi Magbegor, Alanna Smith, Breanna Stewart** and **A'ja Wilson.**
- Per 40 minutes, Mack is first on the team in blocks (3.5) and second in rebounds (12.6).
- She is one of 11 players this season to record 6+ rebounds, 5+ assists and 2+ blocks in multiple games (Mack's two performances came in the fewest minutes of any player this season –21.6 and 19.5 minutes).

BEC BEHIND THE ARC

- **Bec Allen** is one of six players in the league this season to have multiple games with 4+ 3PM while shooting 70.0% from deep. Since the start of the 2021 season, Allen leads the league in such games with six.

LET IT FLY!

- PHX has knocked down 257 threes through the first 28 games of the season, the most in franchise history (besting the PHX's previous mark - 251 in 2022).
- The Mercury is averaging 9.2 3PM per game, the most in franchise history (next most is 8.8 in 2022).
- **BIG NIGHTS FROM THREE:**
  - Phoenix has recorded 15+ threes in three games this season (2nd most in the league behind NY – four games). In the Mercury's 27 seasons prior, they made 15+ threes in five total games.
    - **JUNE 18 vs. NY –** 15-of-30 (50.0%)
    - **MAY 21 @ LV –** 16-of-33 (48.5%) – *tied franchise record with 16 3PM*
    - **MAY 14 @ LV –** 15-of-36 (41.7%)

450 AND COUNTING

- The Mercury became the fifth franchise in WNBA history to reach 450 regular season wins on May 18 vs. ATL.

Rank	Team	Regular Season Wins
1	Los Angeles Sparks (1997-present)	528
2	Connecticut Sun (1990-present)**	490
3	New York Liberty (1997-present)	473
4	Minnesota Lynx (1999-present)	471
5	**Phoenix Mercury (1997-present)**	**464**

***Includes Orlando Miracle wins (relocated to Connecticut)*

THE X-FACTOR

- PHX is 9-4 at home, averaging 88.3 points in 13 home games vs. 80.4 points in 15 road games.
- The Mercury (10 sellouts in 13 games, including 9 straight) is averaging 10,743 fans per game at Footprint Center – currently the fourth highest average attendance in franchise history behind only the first three seasons of the league – 1997 (13,703), 1998 (13,764) and 1999 (12,220).
- On June 30 in a nationally televised ESPN matchup against IND, the Mercury welcomed 17,071 fans into Footprint Cetner, the second highest Mercury regular season attendance in franchise history and third-highest all-time (regular season and postseason).
- The Mercury has three 14,000+ attendances this season (6/28 vs. LA, 6/30 vs. LA, 8/18 vs. CHI), marking the first time since 1998 that the team has posted at least three games with 14,000+ fans (had five in 1998).

2024 RECORD BY UNIFORM:

UNIFORM	HOME	AWAY	OVERALL
EXPLORER (purple/orange)	4-0	1-3	5-3
REBEL (black)	3-3	2-0	5-3
HEROINE (white)	2-1	3-6	5-7

PLAYER	MILESTONE	HAS	NEEDS	NOTES
Reached Last Game				
Sophie Cunningham	446 rebounds	450	--	Passed **Marlies Askamp** for 14th in franchise history.
Natasha Cloud	1,481 assists	1,447	34	Will pass **Danielle Robinson** for 11th in WNBA history
	1,489 assists	1,447	42	Will pass **Tamika Catchings** for 10th in WNBA history
	198 assists for the season	188	10	Will pass **Diana Taurasi** (197 in 2013) for most in a season in franchise history
	18 pts-assists double-doubles	15	3	Will tie **Alyssa Thomas** (*active*) and **Ticha Penicheiro** for 3rd most in WNBA history
Kahleah Copper	10 total 30+ pt games with PHX	9	1	Will tie **DeWanna Bonner** for the third most in franchise history, behind only **Taurasi** (54) and **Brittny Griner** (16)
	10 30+ pt games in a season	9	1	Will tie **Diana Taurasi** (in 2008) for the most in a season in franchise history
	12 30+ pt games in a season	9	3	Will tie **Jewell Loyd** (2023) and **Maya Moore** (2014) for the most in a season in WNBA history
	861 points for the season	648	213	Will pass **Diana Taurasi** (860 in 2006) for most points in a season in franchise history
Sophie Cunningham	1,327 points	1,303	24	Will pass **Anna DeForge** for 10th in franchise history
	461 rebounds	450	11	Will pass **Kelly Miller** for 13th in franchise history
	116 steals	113	3	Will pass **Umeki Webb** for 15th in franchise history
	455 made FGs	425	30	Will pass **Anna DeForge** for 11th in franchise history
	249 assists	245	4	Will pass **Shey Peddy** for 14th in franchise history
Brittney Griner	158 steals	156	2	Will pass **Lisa Harrison** for 8th in franchise history
	800 blocks	794	6	Will become the third player in WNBA history to reach 800: **Margo Dydek** (877) and **Lisa Leslie** (822)
	38 20pt/10reb gms	33	5	Will pass **Yolanda Griffith** for 11th most in WNBA history

Diana Taurasi	10,500 points	10,497	3	No other player in WNBA history has reached 8,000 career points
	356 blocks	350	6	Will pass **Jonquel Jones** *(active)* to move into 20th in WNBA history
	2,349 assists	2,339	10	Will pass **Lindsay Whalen** for 4th in WNBA history
	522 steals	511	11	Will pass **Candace Parker** to move into 17th in WNBA history
	4 30-pt games at age 40+	3	1	Will tie **Michael Jordan** for the most in WNBA/NBA history

NATE TIBBETTS

Head Coach

CAREER REGULAR SEASON RECORD (1ST SEASON): 15-13 (.536)

REGULAR SEASON RECORD WITH MERCURY (1ST SEASON): 15-13 (.536)

A widely-respected veteran coach with nearly two decades of experience in the NBA and NBA G League, Nate Tibbetts enters his first season as head coach for the Phoenix Mercury in 2024 after being named the 12th coach in WNBA history on October 18, 2023.

Tibbetts, 46, brings 18 years of professional coaching experience, including 12 years as an NBA assistant coach with the Orlando Magic, Portland Trail Blazers and Cleveland Cavaliers, and six years in the G League with the Tulsa 66ers and Sioux Falls Skyforce.

Tibbetts joins the Mercury from the Orlando Magic where he spent two seasons as an assistant under head coach Jamahl Mosley, and before that spent eight seasons as an assistant coach with the Portland Trail Blazers (2013-21) under head coach Terry Stotts, including the final two seasons as associate head coach. While with the Trail Blazers, the team advanced to the postseason eight times including a trip to the 2019 Western Conference Finals. Tibbetts began his NBA coaching career with the Cleveland Cavaliers in 2011. Tibbetts also served as Team USA's head basketball coach at the 2011 Pan American Games, leading the squad to a bronze medal.

Tibbetts also spent two seasons as head coach of the NBA Development League's Tulsa 66ers (2009-11) and four seasons with the Sioux Falls Skyforce (2005-09), including two as head coach. He began his coaching career as an assistant coach at the University of Sioux Falls (2001-05).

A native of Jefferson, South Dakota, Tibbetts played collegiate basketball at the University of South Dakota where he won three conference titles and is a member of the USD Sports Hall of Fame (2014) after finishing his career as the program's all-time leader in assists. He and wife Lyndsey have twin daughters, Londyn and Jordyn. Tibbetts is the son of legendary South Dakota basketball coach, Fred Tibbetts, who coached high school girls and women's collegiate basketball for more than 30 years, winning an unprecedented 11 high school state championships.

REBECCA ALLEN

11

GUARD

HT: 6' 2" **WT:** 162
DOB: 11/06/92 **COLLEGE:** N/A - Melbourne
MERCURY SEASON: 1 **WNBA SEASON:** 9

ACQUIRED: SIGNED & TRADED FROM CONNECTICUT ON FEB. 3, 2024

NOTABLE: One of six players in the league to have multiple games with 4+ 3PM while shooting 70.0% from deep this season ... Since the start of the 2021 season, Allen leads the league in such games with six.

THIS SEASON
+ Against IND on June 30, Allen came up just shy of her first career double-double, recording 9 points and 9 rebounds (tied for her career-high).
+ In win over NY on June 18, recorded a season-high 17 points against her former team, knocking down a season-high five three-pointers (5-of-7) and tying her season-high with 7 rebounds -- her first career game with 15+ points, 5+ made threes and 7+ rebounds.
+ Recorded 14 points (3-of-6 from deep), 7 rebounds, 2 assists, 2 steals and 1 block in her Mercury regular season in the May 18 season opener at Las Vegas.
+ Selected to the Australian Opals squad for the 2024 Paris Olympics, but had to withdraw due to a hamstring injury in a tune-up game.

WNBA CAREER HIGHLIGHTS
+ Signed with the Liberty as a free agent in 2015 and spent seven seasons (2015-19, 21-22) in New York ... Traded to Conneticut in three-team trade on Jan. 2023.
+ One of only four players in WNBA history with two games recording 6+ threes while shooting 85.0%+ from deep, joining Diana Taurasi, Kristi Toliver and Tamika Catchings.
+ 10th fastest player in WNBA history to record at least 1,000 career points, 500 rebounds, 150 blocks and 180 three-point field goals (195 games).
+ Since the start of the 2021 season, one of three players in the league (Jonquel Jones and Breanna Stewart) to record 130+ 3PM and 230+ STKS (steals + blocks).

INTERNATIONAL CAREER (AUSTRALIA)
+ 1x Olympian with the Opals (2020) - *Selected to the team for the 2024 Paris Olympics, but had to withdraw due to injury.*
+ 3x FIBA World Cup medalist (silver - 2019, bronze - 2014, 2022).
+ 1x FIBA Asia Cup bronze medalist (2019)
+ Made her international debut at the 2014 FIBA World Cup
+ Prior to the WNBA, began her professional career in Australia's WNBL (Women's National Basketball League) at the age of 16.

ALLEN NUMBER OF TIMES RECORDING...

	10+ PT	20+ PT G	10+ REB	3+ STL	3+ BLK	3+ 3PM	5+ 3PM
2024	4	-	-	1	-	4	1
CAREER	42	5	-	13	12	24	7

REBECCA ALLEN - WNBA REGULAR SEASON STATISTICS

SEASON	TEAM	GP	GS	MIN	PTS	FGM	FGA	FG%	3PM	3PA	3P%	FTM	FTA	FT%	OREB	DREB	REB	AST	STL	BLK	TOV	PF
2015	NY	2	0	34	6	3	10	30	0	4	0	0	0	0	2	7	9	0	3	2	3	1
2016	NY	21	6	280	120	45	98	45.9	17	30	56.7	13	15	86.7	12	23	35	11	9	11	13	35
2017	NY	33	0	304	93	38	101	37.6	15	44	34.1	2	6	33.3	13	54	67	17	12	13	18	35
2018	NY	28	0	291	107	38	101	37.6	10	38	26.3	21	25	84	13	35	48	8	9	11	16	36
2019	NY	24	2	412	172	65	156	41.7	29	68	42.6	13	16	81.3	12	49	61	17	12	18	17	51
2021	NY	25	13	605	229	74	216	34.3	48	126	38.1	33	37	89.2	19	73	92	28	40	31	21	54
2022	NY	25	19	523	174	64	169	37.9	26	83	31.3	20	24	83.3	8	76	84	31	19	24	24	48
2023	CON	40	27	858	255	98	240	40.8	40	115	34.8	19	27	70.4	28	85	113	37	37	50	34	77
2024	PHO	18	18	447	133	53	126	42.1	25	70	35.7	2	3	66.7	13	58	71	20	17	12	18	35
TOTALS		**216**	**85**	**3754**	**1289**	**478**	**1217**	**39.3**	**210**	**578**	**36.3**	**123**	**153**	**80.4**	**120**	**460**	**580**	**169**	**158**	**172**	**164**	**372**
AVERAGE		-	-	**17.4**	**6.0**	**2.2**	**5.6**	-	**1.0**	**2.7**	-	**0.6**	**0.7**	-	**0.6**	**2.1**	**2.7**	**0.8**	**0.7**	**0.8**	**0.8**	**1.7**

	REG CAREER HIGHS
PTS	**28** vs. MIN 8/13/19
FGM	**11** vs. MIN 8/13/19
FGA	**20** at MIN 5/24/22
3FGM	**6** 3 times (vs. LVA, 6/6/23)
3FGA	**11** 2 times (@ LAS, 6/20/21)
FTM	**5** at SEA 9/2/21
FTA	**5** 3 times (@ PHO, 8/10/23)
OREB	**3** 2 times (vs. DAL, 8/18/23)
DREB	**8** vs. IND 6/30/24
TREB	**9** 2 times (vs. IND, 6/30/24)
ASTS	**5** vs. LAS 8/22/21
STLS	**5** at MIN 8/31/21
BLKS	**6** vs. ATL 7/20/23
MINS	**40** at SEA 5/27/22

	2024-25 REG HIGHS
PTS	**17** vs. NYL 6/18/24
FGM	**6** vs. NYL 6/18/24
FGA	**13** at LVA 5/14/24
3FGM	**5** vs. NYL 6/18/24
3FGA	**8** at MIN 6/22/24
FTM	**1** 2 times (vs. DAL, 7/10/24)
FTA	**2** at LVA 5/14/24
OREB	**2** 3 times (@ MIN, 6/22/24)
DREB	**8** vs. IND 6/30/24
TREB	**9** vs. IND 6/30/24
ASTS	**3** 2 times (@ CON, 7/14/24)
STLS	**3** vs. LAS 6/28/24
BLKS	**2** 2 times (vs. LAS, 6/28/24)
MINS	**33** at LVA 5/14/24

2024-25 GAME-BY-GAME REGULAR SEASON STATISTICS (PHO)

DATE	OPP	P/S	MIN	FG	FGA	FG%	3PM	3PA	3P%	FT	FTA	FT%	OR	DR	TOT	A	ST	BS	TO	PF	+/-	PTS	W/L	SCORE
05/14/24	at LVA	S	33:24	5	13	.385	3	6	.500	1	2	.500	1	6	7	2	2	1	2	3	3	14	L	80-89
05/18/24	ATL	S	21:10	1	6	.167	0	3	.000	0	0	.000	0	3	3	1	0	2	1	1	4	2	W	88-85
05/21/24	at LVA	S	27:34	3	7	.429	2	4	.500	0	0	.000	0	3	3	0	0	0	1	3	5	8	W	98-88
05/23/24	WAS	S	24:03	0	3	.000	0	3	.000	0	0	.000	1	1	2	1	0	0	0	0	1	0	W	83-80
05/25/24	DAL	S	14:30	2	4	.500	1	2	.500	0	0	.000	2	1	3	1	0	0	1	3	-15	5	L	92-107
05/28/24	at CON										[Did not play]												L	47-70
05/29/24	at NYL										[Did not play]												L	78-81
05/31/24	at MIN										NWT - Injury												L	71-95
06/02/24	LAS										[Did not play]												W	87-68
06/04/24	at SEA										[Did not play]												L	62-80
06/07/24	MIN	S	27:12	4	7	.571	1	3	.333	0	0	.000	0	4	4	0	2	1	1	0	-5	9	W	81-80
06/09/24	at DAL	S	30:27	3	8	.375	0	3	.000	0	0	.000	2	1	3	1	2	0	0	4	-5	6	W	97-90 (2OT)
06/13/24	LVA	S	23:50	2	4	.500	0	2	.000	0	0	.000	0	2	2	1	0	1	1	3	-3	4	L	99-103
06/16/24	SEA	S	25:42	3	7	.429	1	2	.500	0	0	.000	0	2	2	1	2	1	3	3	18	7	W	87-78
06/18/24	NYL	S	33:01	6	8	.750	5	7	.714	0	0	.000	1	6	7	1	0	0	2	0	10	17	W	99-93
06/22/24	at MIN	S	28:03	4	10	.400	3	8	.375	0	0	.000	2	4	6	2	1	1	0	2	-1	11	L	60-73
06/28/24	LAS	S	25:16	2	6	.333	0	3	.000	0	0	.000	1	5	6	2	3	2	0	3	8	4	W	92-78
06/30/24	IND	S	25:47	4	8	.500	1	4	.250	0	0	.000	1	8	9	0	1	0	1	2	-17	9	L	82-88
07/01/24	CON										DND - Injury												L	72-83
07/03/24	at DAL	S	20:01	5	8	.625	4	5	.800	0	0	.000	1	2	3	0	0	1	1	2	1	14	W	104-96
07/07/24	at LAS										Inactive - Injury												W	84-78
07/10/24	DAL	S	20:31	3	6	.500	1	3	.333	1	1	1.000	1	0	1	0	1	1	0	2	9	8	W	100-84
07/12/24	at IND	S	25:29	2	9	.222	0	3	.000	0	0	.000	0	4	4	3	1	0	2	1	-13	4	L	86-95
07/14/24	at CON	S	25:13	2	7	.286	2	5	.400	0	0	.000	0	5	5	3	1	1	1	2	-14	6	L	69-96
07/16/24	at WAS	S	16:06	2	5	.400	1	4	.250	0	0	.000	0	1	1	1	1	0	1	1	4	5	W	96-87
08/15/24	at CHI										NWT - Injury												W	85-65
08/16/24	at IND										NWT - Injury												L	89-98
08/18/24	CHI										DND - Injury												W	86-68
2024	**TTL**	**18-18**	**447**	**53**	**126**	**.421**	**25**	**70**	**.357**	**2**	**3**	**.667**	**13**	**58**	**71**	**20**	**17**	**12**	**18**	**35**	**-10**	**133**	**15-13**	
2024	**AVG**	**--**	**24.9**	**2.9**	**7.0**	**--**	**1.4**	**3.9**	**--**	**0.1**	**0.2**	**--**	**0.7**	**3.2**	**3.9**	**1.1**	**0.9**	**0.7**	**1.0**	**1.9**	**-0.6**	**7.4**	**--**	**--**

MONIQUE BILLINGS

25

FORWARD

HT: 6' 4" **WT:** 192
DOB: 05/02/96 **COLLEGE:** UCLA
MERCURY SEASON: 1 **WNBA SEASON:** 7

ACQUIRED: SIGNED 7-DAY CONTRACT ON AUG. 18, 2024

NOTABLE: Six-year WNBA veteran recorded 13 points (5-of-7 FG), 8 rebounds and a season-high 2 steals in 23 minutes off the bench in her Mercury debut on Aug. 18 vs. CHI.

THIS SEASON
+ Appeared in 24 games (12 starts) on a hardship contract this season with Dallas this season, averaging a career-high 8.8 points, 6.6 rebounds and a career-high 1.9 assists in 25.4 minutes per game.
+ One of five players in the league this season to record at least 15 points and 15 rebounds in a game while shooting 60.0%+ FG (Aliyah Boston, Tina Charles, Angel Reese, A'ja Wilson).
+ Has five double-doubles on the season.

WNBA CAREER HIGHLIGHTS
+ Selected 15th overall by Atlanta in the 2018 WNBA Draft out of UCLA.
+ Prior to the 2024 season, played all six seasons (2018-23) in Atlanta, where she averaged 5.9 points and 5.8 rebounds in 176 career regular season games (44 starts).
+ Since 2020, has recorded the fifth most offensive rebounds in the league (289) behind only Teaira McCowan, Brionna Jones, Jonquel Jones and A'ja Wilson.
+ In 2021, was one of seven players in the league to average at 1.1+ steals and 1.0+ blocks.
+ Ranked third in the league in offensive rebounds per game in 2021 (2.8) and fifth in 2020 (2.6).

MONIQUE BILLINGS - WNBA REGULAR SEASON STATISTICS

SEASON	TEAM	GP	GS	MIN	FG	FGA	FG%	3PM	3PA	3P%	FT	FTA	FT%	OR	DR	TOT	A	ST	TO	BS	PTS	PPG
2018-19	ATL	32	0	353	41	93	.441	0	0	.000	24	32	.750	37	51	88	12	14	14	1	106	3.3
2019-20	ATL	29	2	553	56	144	.389	1	1	1.000	47	60	.783	61	140	201	16	17	45	12	160	5.5
2020-21	ATL	22	16	596	68	170	.400	0	0	.000	51	67	.761	58	129	187	27	24	42	18	187	8.5
2021-22	ATL	31	9	739	100	202	.495	0	2	.000	52	77	.675	88	112	200	32	37	44	32	252	8.1
2022-23	ATL	23	8	401	55	117	.470	0	1	.000	39	51	.765	45	101	146	26	19	31	8	149	6.5
2023-24	ATL	39	9	653	68	167	.407	0	4	.000	51	61	.836	53	141	194	30	16	38	12	187	4.8
2024-25	DAL	24	12	609	84	177	.475	1	7	.143	41	51	.804	45	114	159	46	15	51	13	210	8.8
Went from **DAL** to **PHO**.																						
2024-25	PHO	1	0	23	5	7	.714	1	1	1.000	2	4	.500	4	4	8	0	2	0	0	13	13.0
2024-25	TOT	25	12	630	89	184	.484	2	8	.250	43	55	.782	49	118	167	46	17	51	13	223	8.9
TOTALS		**201**	**56**	**3,926**	**477**	**1,077**	**.443**	**3**	**16**	**.188**	**307**	**403**	**.762**	**391**	**792**	**1,183**	**189**	**144**	**265**	**96**	**1,264**	**6.3**
AVERAGE		--	--	**19.5**	**2.4**	**5.4**	--	**0.0**	**0.1**	--	**1.5**	**2.0**	--	**1.9**	**3.9**	**5.9**	**0.9**	**0.7**	**1.3**	**0.5**	**6.3**	--

	REG CAREER HIGHS
PTS	**30** vs. DAL 7/26/20
FGM	**10** vs. DAL 7/26/20
FGA	**15** at ATL 5/21/24
3FGM	**1** 3 times (vs. CHI, 8/18/24)
3FGA	**1** 16 times (vs. CHI, 8/18/24)
FTM	**10** vs. DAL 7/26/20
FTA	**12** vs. DAL 7/26/20
OREB	**9** vs. LAS 7/14/19
DREB	**12** 2 times (vs. SEA, 9/6/23)
TREB	**16** vs. LAS 7/14/19
ASTS	**9** at MIN 6/17/24
STLS	**4** vs. NYL 6/26/21
BLKS	**4** 3 times (@ PHO, 5/25/24)
MINS	**47** vs. PHO 6/9/24

	2024-25 REG HIGHS
PTS	**20** at ATL 5/21/24
FGM	**9** at MIN 6/2/24
FGA	**15** at ATL 5/21/24
3FGM	**1** 2 times (vs. CHI, 8/18/24)
3FGA	**1** 8 times (vs. CHI, 8/18/24)
FTM	**6** 2 times (@ LAS, 5/26/24)
FTA	**9** at LAS 5/26/24
OREB	**6** at LAS 5/26/24
DREB	**10** 2 times (@ LAS, 6/7/24)
TREB	**15** at MIN 6/2/24
ASTS	**9** at MIN 6/17/24
STLS	**2** 3 times (vs. CHI, 8/18/24)
BLKS	**4** at PHO 5/25/24
MINS	**47** vs. PHO 6/9/24

2024-25 GAME-BY-GAME REGULAR SEASON STATISTICS (DAL / PHO)

DATE	OPP	P/S	MIN	FG	FGA	FG%	3PM	3PA	3P%	FT	FTA	FT%	OR	DR	TOT	A	ST	BS	TO	PF	+/-	PTS	W/L	SCORE
05/18/24	CHI	P	20:27	1	4	.250	0	1	.000	3	4	.750	1	3	4	2	0	0	2	2	-1	5	L	74-83
05/21/24	at ATL	S	31:38	8	15	.533	0	1	.000	4	5	.800	2	8	10	1	1	3	1	4	0	20	L	78-83
05/25/24	at PHO	S	33:50	6	11	.545	0	0	.000	6	6	1.000	4	4	8	3	0	4	5	3	13	18	W	107-92
05/26/24	at LAS	S	35:41	6	11	.545	0	0	.000	6	9	.667	6	6	12	4	1	0	0	2	1	18	W	84-83
05/31/24	at CON	S	27:59	2	5	.400	0	0	.000	0	0	.000	0	4	4	4	0	1	5	6	0	4	L	72-74
06/02/24	at MIN	S	39:35	9	14	.643	1	1	1.000	0	0	.000	5	10	15	3	1	0	3	2	-9	19	L	76-87
06/05/24	LVA	S	33:12	6	13	.462	0	1	.000	0	0	.000	1	5	6	0	0	1	2	3	-11	12	L	81-95
06/07/24	at LAS	S	37:17	3	10	.300	0	0	.000	2	2	1.000	2	10	12	3	0	1	2	4	-12	8	L	72-81
06/09/24	PHO	S	47:16	5	7	.714	0	1	.000	0	0	.000	3	8	11	3	1	1	5	4	-6	10	L	90-97 (2OT)
06/13/24	SEA	S	38:46	3	10	.300	0	0	.000	4	4	1.000	3	4	7	3	1	1	6	0	-7	10	L	84-92
06/15/24	CON	S	30:26	2	5	.400	0	0	.000	0	0	.000	1	6	7	2	0	0	3	4	-6	4	L	67-85
06/17/24	at MIN	S	36:32	7	12	.583	0	1	.000	1	2	.500	1	9	10	9	1	0	2	4	-8	15	L	78-90
06/20/24	at CHI	S	30:31	1	8	.125	0	0	.000	2	2	1.000	2	7	9	1	1	1	2	2	-12	4	L	72-83
06/22/24	at WAS	P	14:20	0	3	.000	0	0	.000	2	2	1.000	3	1	4	2	1	0	3	4	-14	2	L	69-97
06/23/24	at WAS	P	29:51	3	6	.500	0	0	.000	2	3	.667	5	9	14	0	1	0	3	2	-3	8	L	84-92
06/27/24	MIN	P	24:01	5	9	.556	0	0	.000	4	5	.800	3	3	6	1	2	0	1	1	12	14	W	94-88
06/29/24	at SEA	P	12:47	2	6	.333	0	0	.000	0	0	.000	2	4	6	1	0	0	3	2	-6	4	L	76-97
07/01/24	at SEA	P	18:35	2	4	.500	0	1	.000	1	1	1.000	0	1	1	1	1	0	0	3	-10	5	L	71-95
07/03/24	PHO	P	07:59	1	1	1.000	0	0	.000	1	2	.500	0	2	2	1	0	0	0	0	-5	3	L	96-104
07/05/24	ATL	P	17:23	3	8	.375	0	0	.000	3	4	.750	1	2	3	0	2	0	1	2	-5	9	W	85-82
07/07/24	at LVA	P	16:59	4	7	.571	0	0	.000	0	0	.000	0	3	3	1	0	0	0	3	-8	8	L	85-104
07/10/24	at PHO	P	13:52	4	6	.667	0	0	.000	0	0	.000	0	3	3	1	1	0	0	1	-6	8	L	84-100
07/13/24	LAS	P	04:25	0	0	.000	0	0	.000	0	0	.000	0	1	1	0	0	0	2	0	-14	0	L	81-87
07/17/24	IND	P	5:22	1	2	.500	0	0	.000	0	0	.000	0	1	1	0	0	0	0	1	-4	2	W	101-93
Went from **DAL** to **PHO**.																								
08/18/24	CHI	P	22:41	5	7	.714	1	1	1.000	2	4	.500	4	4	8	0	2	0	0	4	16	13	W	86-68
2024	**TTL**	**25-12**	**631**	**89**	**184**	**.484**	**2**	**8**	**.250**	**43**	**55**	**.782**	**49**	**118**	**167**	**46**	**17**	**13**	**51**	**63**	**-105**	**223**	**6-19**	
2024	**AVG**	**--**	**25.3**	**3.6**	**7.4**	**--**	**0.1**	**0.3**	**--**	**1.7**	**2.2**	**--**	**2.0**	**4.7**	**6.7**	**1.8**	**0.7**	**0.5**	**2.0**	**2.5**	**-4.2**	**8.9**	**--**	**--**

NATASHA CLOUD

00

GUARD

HT: 5' 10"
WT: 160
DOB: 02/22/92
COLLEGE: St. Joseph's (PA)
MERCURY SEASON: 1
WNBA SEASON: 9

ACQUIRED: SIGNED MULTI-YEAR DEAL AS A FREE AGENT ON FEB. 1, 2024

NOTABLE: Tied for most 10+ assist games this season (8) with Caitlin Clark, 2nd in points-assists double-doubles (6) and 3rd in assists per game (career-high 7.0) ... Started the season 22nd in WNBA history in career assists, is now 12th.

THIS SEASON
+ Joins Caitlin Clark as the only players in the league averaging 12+ points, 7.0+ assists, 4.0+ rebounds and 1.5+ steals.
+ Averaging career highs in assists, rebounds, steals, blocks and minutes.
+ Cloud's 188 assists through her 27 games are the most in Mercury history.
+ Recorded her 5th career games with 10+ assists and 1 or fewer turnovers on July 16 at WAS and is now tied with Lindsay Whalen for 7th most all-time.
+ Joins Caitlin Clark, Alyssa Thomas and Jackie Young as the only players to record multiple games of 10+ points, 10+ assists and 5+ rebounds this season.
+ Recorded 44 assists through the first five games of the season, tied with Sabrina Ionescu (2021) for the most in WNBA history.
+ Came up 1 rebound shy of her first career triple-double in win at WAS on July 16, recording 12 points, 10 assists and 9 rebounds … One of two players in WNBA history to notch 10+ points, 10+ assists, 9+ rebounds, 2+ blocks and 2+ steals with less than 1 turnover, joining Sheryl Swoopes (1999) - Cloud is the only player to do so while shooting 50.0%+ from the field.
+ Recorded a career-high 31 points (10-of-16 FG, 4-of-6 3PT, 7-of-7 FT), 9 rebounds (t-career high), 5 assists, 2 steals and 2 blocks (t-career-high) in win at LA on July 7 ... became the second player in WNBA history to record 30+ points, 9+ rebounds, 5+ assists, 2+ steals, 2+ blocks and 4+ 3PM, joining Diana Taurasi (who did so in 2006) … Cloud is the only player to do so while shooting 60.0%+ from FG and 3PT.
+ Recorded 15 points, 7 assists, 5 rebounds and 4 steals on June 30 vs. IND, becoming just the second player in franchise history to record at least that stat line (Skylar Diggins-Smith in 2022).
+ Recorded 10+ assists in three straight games (May 25 – 12, May 23 – 10, May 21- 10). ... The only player in franchise history to record 10+ assists in three consecutive games and joins Ticha Penichiero. Nikki Teasley, Alyssa Thomas, Courtney Vandersloot and Tanisha Wright as the only players in WNBA to do so in three or more consecutive games.
+ Recorded back-to-back double-doubles in wins over the Mystics (14 points, 10 assists, 5 rebounds) and Aces (11 points, 10 assists, 7 rebounds) on May 21 and May 23. Joins Jackie Young as the only players to record two points-assists double-doubles this season, and now has 11 career double-doubles (eighth in WNBA history in points-assists double-doubles).
+ With her third career game with 10+ pts, 10+ assists and 7+ rebounds on May 21, she tied Cheryl Swoopes and Chelsea Gray for the fifth most all-time.

WNBA CAREER HIGHLIGHTS
+ Selected 15th overall by Washington in the 2015 WNBA Draft out of St. Joseph's University (PA)
+ Prior to Phoenix, spent first eight seasons of career in Washington (2015-19, 2021-23 -- sat out 2020 season to focus on social justice advocacy). ... Helped lead Mystics to a 2019 WNBA Championship.
+ Mystics all-time leader in assists (1,259), assists per game (5.1), assists in a season (239 in 2022), season assists average (7.0) and assists in a game (15).
+ Ranks sixth in WNBA history in assists average (5.3), third among active players behind only Courtney Vandersloot and Sabrina Ionescu.
+ Finished the last four seasons (2019-23) top-5 in assists per game, averaging 5.0+ each season.
+ Since 2019, is averaging the second most assists in the league (6.5) behind only Vandersloot (8.1).

AWARDS/HONORS
+ WNBA Champion (2019)
+ 2x WNBA All-Defensive Team (First - 2022, Second - 2019)
+ WNBA Peak Performer - Assists (2022)
+ Dawn Staley Leadership Award (2022)

CLOUD NUMBER OF TIMES RECORDING...

	10+ PT	20+ PT	30+ PT	10+ AST	DBL-DBL	3+ STL	3+ BLK	3+ 3PM	5+ 3PM
2024	17	3	1	8	6	6	1	4	1
CAREER	99	13	1	24	24	19	1	30	2

CLOUD ALL-TIME REGULAR SEASON RANKINGS

	AST	STL	3FGM	10+ AST G	DBL-DBL	PTS-ASTS DBL-DBL
MERCURY	21	T-42	T-34	2	T-11	T-2

WNBA	12	97	74	4	T-74	T-5

NATASHA CLOUD - WNBA REGULAR SEASON STATISTICS

SEASON	TEAM	GP	GS	MIN	PTS	FGM	FGA	FG%	3PM	3PA	3P%	FTM	FTA	FT%	OREB	DREB	REB	AST	STL	BLK	TOV	PF
2015	WAS	34	22	657	123	41	127	32.3	9	38	23.7	32	47	68.1	10	84	94	115	29	3	49	58
2016	WAS	31	28	753	178	56	161	34.8	23	68	33.8	43	57	75.4	5	89	94	118	24	3	43	65
2017	WAS	24	0	448	106	37	118	31.4	12	51	23.5	20	27	74.1	7	52	59	69	17	3	23	39
2018	WAS	27	22	716	231	89	204	43.6	32	83	38.6	21	27	77.8	6	80	86	125	21	4	45	54
2019	WAS	34	34	1093	306	110	279	39.4	45	138	32.6	41	60	68.3	6	78	84	190	35	7	65	69
2021	WAS	27	27	852	234	81	208	38.9	26	95	27.4	46	55	83.6	11	87	98	174	37	4	59	62
2022	WAS	34	34	1065	364	123	308	39.9	43	135	31.9	75	91	82.4	16	106	122	239	35	10	94	55
2023	WAS	37	37	1199	469	149	395	37.7	45	151	29.8	126	140	90	8	130	138	229	39	10	95	95
2024	PHO	27	27	908	325	112	266	42.1	30	96	31.3	71	88	80.7	13	100	113	188	45	20	88	82
TOTALS		**275**	**231**	**7690**	**2336**	**798**	**2066**	**38.6**	**265**	**855**	**31**	**475**	**592**	**80.2**	**82**	**806**	**888**	**1447**	**282**	**64**	**561**	**579**
AVERAGE		-	-	**28.0**	**8.5**	**2.9**	**7.5**	-	**1.0**	**3.1**	-	**1.7**	**2.2**	-	**0.3**	**2.9**	**3.2**	**5.3**	**1.0**	**0.2**	**2.0**	**2.1**

REG CAREER HIGHS

PTS	**31** at LAS 7/7/24
FGM	**10** at MIN 7/26/23
FGA	**21** at MIN 7/26/23
3FGM	**5** 2 times (vs. IND 8/16/24)
3FGA	**11** vs. LV 7/13/19
FTM	**10** 2 times (at LAS 7/7/24)
FTA	**11** at NY 6/25/23
OREB	**3** at CHI 6/5/22
DREB	**9** vs. ATL 6/17/21
TREB	**9** 2 times **(at**. LAS 7/7/24)
ASTS	**15** vs. ATL 9/8/23
STLS	**6** vs. MIN 6/8/21
BLKS	**2** 7 times (at. LAS 7/7/24)
MINS	**43** at CON 7/3/22

	2024-25 REG HIGHS
PTS	**31** at LAS 7/7/24
FGM	**10** at LAS 7/7/24
FGA	**17** at NYL 5/29/24
3FGM	**5** at IND 8/16/24
3FGA	**8** at IND 8/16/24
FTM	**8** vs. WAS 5/23/24
FTA	**10** vs. WAS 5/23/24
OREB	**2** 3 times (@ WAS, 7/16/24)
DREB	**8** at LAS 7/7/24
TREB	**9** 2 times (@ WAS, 7/16/24)
ASTS	**12** 2 times (vs. LAS, 6/2/24)
STLS	**4** 2 times (vs. IND, 6/30/24)
BLKS	**3** at CON 7/14/24
MINS	**44** at DAL 6/9/24

2024-25 GAME-BY-GAME REGULAR SEASON STATISTICS (PHO)

DATE	OPP	P/S	MIN	FG	FGA	FG%	3PM	3PA	3P%	FT	FTA	FT%	OR	DR	TOT	A	ST	BS	TO	PF	+/-	PTS	W/L	SCORE
05/14/24	at LVA	S	33:36	5	15	.333	1	6	.167	3	3	1.000	1	7	8	7	1	0	4	1	-11	14	L	80-89
05/18/24	ATL	S	31:07	2	6	.333	0	0	.000	3	4	.750	1	1	2	5	2	1	1	5	2	7	W	88-85
05/21/24	at LVA	S	29:44	4	10	.400	1	2	.500	2	3	.667	0	7	7	10	1	1	2	2	13	11	W	98-88
05/23/24	WAS	S	36:01	3	6	.500	0	2	.000	8	10	.800	1	4	5	10	3	0	8	4	5	14	W	83-80
05/25/24	DAL	S	35:58	3	10	.300	0	5	.000	3	3	1.000	2	2	4	12	3	0	4	3	-3	9	L	92-107
05/28/24	at CON	S	27:44	3	8	.375	0	3	.000	3	4	.750	1	3	4	3	2	1	6	2	-20	9	L	47-70
05/29/24	at NYL	S	35:08	9	17	.529	3	7	.429	0	1	.000	0	2	2	3	1	1	2	4	-6	21	L	78-81
05/31/24	at MIN	S	29:45	2	7	.286	0	2	.000	1	2	.500	1	5	6	7	0	0	4	3	-15	5	L	71-95
06/02/24	LAS	S	35:16	7	16	.438	3	5	.600	4	7	.571	0	3	3	12	2	2	2	2	22	21	W	87-68
06/04/24	at SEA	S	36:40	4	13	.308	0	3	.000	2	2	1.000	0	6	6	5	4	1	5	3	-14	10	L	62-80
06/07/24	MIN	S	33:32	2	6	.333	1	2	.500	3	4	.750	0	6	6	10	0	1	3	4	3	8	W	81-80
06/09/24	at DAL	S	44:25	2	6	.333	1	2	.500	2	2	1.000	0	4	4	7	3	0	6	4	-2	7	W	97-90 (2OT)
06/13/24	LVA	S	34:45	4	9	.444	0	3	.000	0	0	.000	2	1	3	6	1	1	1	2	4	8	L	99-103
06/16/24	SEA	S	30:31	0	3	.000	0	1	.000	3	4	.750	0	5	5	8	0	0	2	6	6	3	W	87-78
06/18/24	NYL	S	32:45	5	10	.500	1	3	.333	0	0	.000	1	3	4	4	1	0	5	2	-3	11	W	99-93
06/22/24	at MIN	S	33:36	6	15	.400	1	6	.167	1	1	1.000	0	2	2	5	1	2	2	1	-12	14	L	60-73
06/28/24	LAS	S	32:41	5	8	.625	0	0	.000	4	5	.800	0	2	2	7	2	0	3	3	14	14	W	92-78
06/30/24	IND	S	32:41	5	12	.417	2	4	.500	3	4	.750	0	5	5	7	4	0	0	4	-3	15	L	82-88
07/01/24	CON	S	37:08	5	12	.417	1	5	.200	7	7	1.000	0	4	4	10	2	0	4	4	-7	18	L	72-83
07/03/24	at DAL	S	30:15	3	7	.429	1	3	.333	4	5	.800	0	2	2	10	2	0	1	4	16	11	W	104-96
07/07/24	at LAS	S	36:32	10	16	.625	4	6	.667	7	7	1.000	1	8	9	5	2	2	6	3	10	31	W	84-78
07/10/24	DAL	S	34:33	4	7	.571	2	5	.400	4	4	1.000	0	3	3	6	1	0	6	2	6	14	W	100-84
07/12/24	at IND										[Did not play]												L	86-95
07/14/24	at CON	S	30:57	4	10	.400	1	5	.200	1	2	.500	0	0	0	6	1	3	2	4	-17	10	L	69-96
07/16/24	at WAS	S	35:31	5	10	.500	1	1	1.000	1	2	.500	2	7	9	10	2	2	1	2	5	12	W	96-87
08/15/24	at CHI	S	29:35	1	7	.143	1	4	.250	0	0	.000	0	2	2	6	1	0	2	5	18	3	W	85-65
08/16/24	at IND	S	37:45	7	13	.538	5	8	.625	0	0	.000	0	2	2	3	3	0	3	1	-9	19	L	89-98
08/18/24	CHI	S	30:07	2	7	.286	0	3	.000	2	2	1.000	0	4	4	4	0	2	3	2	16	6	W	86-68
2024	**TTL**	**27-27**	**908**	**112**	**266**	**.421**	**30**	**96**	**.313**	**71**	**88**	**.807**	**13**	**100**	**113**	**188**	**45**	**20**	**88**	**82**	**18**	**325**	**15-13**	
2024	**AVG**	--	**33.6**	**4.1**	**9.9**	--	**1.1**	**3.6**	--	**2.6**	**3.3**	--	**0.5**	**3.7**	**4.2**	**7.0**	**1.7**	**0.7**	**3.3**	**3.0**	**0.7**	**12.0**	--	--

KAHLEAH COPPER

02

GUARD / FORWARD

HT: 6' 1" **WT:** 165
DOB: 08/28/94 **COLLEGE:** Rutgers
MERCURY SEASON: 1 **WNBA SEASON:** 9

ACQUIRED: TRADED FROM CHICAGO ON FEB. 6, 2024

NOTABLE: 2nd in league in scoring this season (career-high 23.1 ppg) and leads the league with nine 30+ point games (one shy of Diana Taurasi's franchise single-season record of 10) ... Won her first Olympic gold medal in Paris with Team USA, scoring a team-high 10 points in the fourth quarter of the gold medal game and finishing with 12 points, 5 rebounds, 2 assists and 2 steals in 22 minutes off the bench.

THIS SEASON -- ***WNBA All-Star, WC Player of the Week (May 20-26)***
+ Named an All-Star for the fourth straight season, joining Brittney Griner, Jewell Loyd, Arike Ogunbowale, Breanna Stewart and A'ja Wilson as the only players to do so.
+ Has totaled 648 points through 28 games, fourth most in franchise history behind only Taurasi.
+ Owns two of the top-3 (38 and 37 points) and three of the top-7 scoring (36 points) games in the league this season.
+ Only player in the league this season to have back-to-back 30+ point games on two occasions (July 10 and 12 / May 18 and 21).
+ Tied with A'ja Wilson for the most 30+ point games on 50.0%+ FG (7) and leads the league in 30+ point games on 60.0%+ FG (3).
+ Made WNBA history on Aug. 16 at IND, setting a record for most free throws made and tying the record for most free throw attempts in a game (18-of-19).
+ On July 7 @ LA, recorded first double-double of the season (sixth of her career) and first career 20+ point, 10+ rebound and 5+ assist performance.
+ In the PHX's win over SEA on June 16, Copper and Brittney Griner became the second teammate duo in WNBA history to each record 28+ points, 6+ rebounds on 55.0%+ FG in the same game (Elena Delle Donne and Sylvia Fowles - 2013 with CHI).
+ Scored 34 points and knocked down a game-winning three-pointer with 0.7 seconds left vs. MIN on June 7 (second career game-winner and first with under five seconds remaining) ... Became the third player in WNBA history to have multiple games with 30+ points, 5+ threes and 4+ stks (steals+blocks), joining Cynthia Cooper (1997) and Diana Taurasi (2008).
+ Scored 19 points off turnovers in the 2OT win in Dallas on June 9, the second most in WNBA history (Cynthia Cooper - 22 in 1997)
+ Named the WNBA Western Conference Player of the Week for May 20-26 (her second career Player of the Week honor). In three games during the week, helped lead Phoenix to a 2-1 record and averaged a league-best 29.7 points per game on 53.2% shooting and 48.0% from three-point range.
+ Totaled 146 points through the first five games of the season, the third most in WNBA history just behind Maya Moore (149 in 2014) and Elena Delle Donne (148 in 2015). ... joins Moore as the only players in WNBA history to average 29.0+ points on 50.0%+ FG shooting and 48.0%+ 3PT shooting through the first five games.
+ Recorded 37 points (win at Aces on May 21) and a career-high 38 points (win vs. Dream on May 18), becoming the first player in WNBA history to record back-to-back 37+ point games. ... In both of those games, scored a career-high 16 points in a quarter.
+ On her career night on May 18, became the ninth player in WNBA history to record multiple games with 35+ points and 5+ rebounds while shooting at least 55% from the field, 55% from three and 80% from the free throw line (the other occurence was July 25, 2023 with Chicago).

WNBA CAREER HIGHLIGHTS
+ **Selected 7th overall by Washington in the 2016 WNBA Draft out of Rutgers**
+ Prior to Phoenix, spent one season in Washington and seven seasons in Chicago (2017-23), where she was traded to on Feb. 2, 2017.
+ Helped lead the Sky to its first WNBA title in franchise history in 2021 and was named Finals MVP after averaging 17.0 points, 5.5 rebounds, 1.3 assists and 1.3 steals in the Sky's four-game defeat of the Mercury.
+ Fourth all-time leading scorer in Sky history (2,676 points).

AWARDS/HONORS
+ WNBA Champion (2021)
+ WNBA Finals MVP (2021)
+ 4x WNBA All-Star (2024, 2023, 2022, 2021)
+ 2x WNBA Player of the Week (1 with PHX, 1 with CHI)

INTERNATIONAL CAREER (USA)
+ Olympic Gold Medalist (2024)
+ Scored a team-high 10 points in the fourth quarter of the gold medal game, including two clutch free throws with three seconds remaining to propel the U.S. to victory over France ... finished the game with 12 points (3-of-8 FG / 6-of-6 FT), 5 rebounds, 2 assists and 2 steals in 22 minutes.
+ 2022 FIBA World Cup Gold Medalist (international debut).
+ Named to 2021 USA Women's National pool and participated in her first Team USA training camps.

COPPER NUMBER OF TIMES RECORDING...

	10+ PT	20+ PT G	30+ PT G	10+ REB	10+ AST	DBL-DBL	3+ STL	3+ BLK	3+ 3PM	5+ 3PM
2024	24	18	9	1	-	1	1	-	13	2

CAREER	160	51	10	7	-	6	7	1	28	5

COPPER ALL-TIME REGULAR SEASON RANKINGS

	PTS	REB	FGM	2FGM	3FGM	FTM	10+ PT G	20+ PT G	30+ PT G
MERCURY	23	T-57	24	24	T-20	23	26	10	4
WNBA	65	T-115	T-66	72	72	68	76	T-41	T-23

KAHLEAH COPPER - WNBA REGULAR SEASON STATISTICS

SEASON	TEAM	GP	GS	MIN	PTS	FGM	FGA	FG%	3PM	3PA	3P%	FTM	FTA	FT%	OREB	DREB	REB	AST	STL	BLK	TOV	PF
2016	WAS	30	3	487	187	65	156	41.7	14	30	46.7	43	63	68.3	13	79	92	23	15	2	33	54
2017	CHI	34	10	485	228	87	187	46.5	10	34	29.4	44	53	83	11	55	66	13	11	2	28	55
2018	CHI	33	2	524	235	81	204	39.7	24	64	37.5	49	56	87.5	17	56	73	20	10	6	32	45
2019	CHI	34	0	502	227	79	204	38.7	15	49	30.6	54	70	77.1	12	52	64	30	14	3	43	51
2020	CHI	22	22	688	326	132	266	49.6	21	61	34.4	41	56	73.2	21	99	120	47	21	5	54	52
2021	CHI	32	32	986	462	173	377	45.9	26	85	30.6	90	110	81.8	37	96	133	56	28	8	60	96
2022	CHI	31	31	891	488	176	366	48.1	36	101	35.6	100	129	77.5	32	144	176	70	14	1	63	75
2023	CHI	38	38	1184	710	262	585	44.8	69	171	40.4	117	152	77	25	142	167	77	35	10	94	93
2024	PHO	27	27	884	641	224	490	45.7	57	169	33.7	136	165	82.4	17	108	125	65	23	3	82	94
TOTALS		**282**	**166**	**6662**	**3511**	**1281**	**2846**	**45.0**	**272**	**768**	**35.4**	**677**	**858**	**78.9**	**186**	**833**	**1019**	**403**	**172**	**40**	**491**	**620**
AVERAGE		-	-	**23.6**	**12.5**	**4.5**	**10.1**	-	**1.0**	**2.7**	-	**2.4**	**3.0**	-	**0.7**	**3.0**	**3.6**	**1.4**	**0.6**	**0.1**	**1.7**	**2.2**

	REG CAREER HIGHS
PTS	**38** vs. ATL 5/18/24
FGM	**15** at LVA 5/21/24
FGA	**25** at IND 7/12/24
3FGM	**5** 5 times (vs. MIN, 6/7/24)
3FGA	**12** vs. MIN 6/7/24
FTM	**18** at IND 8/16/24
FTA	**19** at IND 8/16/24
OREB	**5** vs. DAL 5/28/23
DREB	**11** at DAL 7/16/22
TREB	**14** at DAL 7/16/22
ASTS	**7** vs. NYL 6/18/24
STLS	**5** at SEA 8/27/23
BLKS	**3** at PHO 8/31/21
MINS	**44** at DAL 6/9/24

	2024-25 REG HIGHS
PTS	**38** vs. ATL 5/18/24
FGM	**15** at LVA 5/21/24
FGA	**25** at IND 7/12/24
3FGM	**5** 2 times (vs. MIN, 6/7/24)
3FGA	**12** vs. MIN 6/7/24
FTM	**18** at IND 8/16/24
FTA	**19** at IND 8/16/24
OREB	**3** 2 times (@ NYL, 5/29/24)
DREB	**9** at LAS 7/7/24
TREB	**10** at LAS 7/7/24
ASTS	**7** vs. NYL 6/18/24
STLS	**3** at LVA 5/21/24
BLKS	**2** vs. MIN 6/7/24
MINS	**44** at DAL 6/9/24

2024-25 GAME-BY-GAME REGULAR SEASON STATISTICS (PHO)

DATE	OPP	P/S	MIN	FG	FGA	FG%	3PM	3PA	3P%	FT	FTA	FT%	OR	DR	TOT	A	ST	BS	TO	PF	+/-	PTS	W/L	SCORE
05/14/24	at LVA	S	29:56	7	19	.368	3	7	.429	2	2	1.000	1	3	4	4	0	0	2	5	-5	19	L	80-89
05/18/24	ATL	S	32:35	11	20	.550	3	5	.600	13	16	.813	1	5	6	1	0	0	2	4	0	38	W	88-85
05/21/24	at LVA	S	30:09	15	23	.652	5	9	.556	2	2	1.000	0	4	4	3	3	1	3	3	15	37	W	98-88
05/23/24	WAS	S	28:13	7	17	.412	3	9	.333	3	3	1.000	1	4	5	2	1	0	1	4	2	20	W	83-80
05/25/24	DAL	S	35:37	11	22	.500	4	7	.571	6	7	.857	0	1	1	2	1	0	4	3	-5	32	L	92-107
05/28/24	at CON	S	28:42	2	11	.182	0	5	.000	3	4	.750	3	2	5	4	0	0	4	1	-21	7	L	47-70
05/29/24	at NYL	S	31:49	7	19	.368	0	5	.000	6	7	.857	3	6	9	2	2	0	4	4	-9	20	L	78-81
05/31/24	at MIN	S	30:43	7	18	.389	3	6	.500	4	5	.800	0	1	1	1	1	0	2	2	-15	21	L	71-95
06/02/24	LAS	S	29:11	4	13	.308	2	6	.333	2	2	1.000	0	3	3	0	1	0	4	4	10	12	W	87-68
06/04/24	at SEA	S	30:59	6	18	.333	3	7	.429	4	8	.500	0	7	7	1	1	0	4	1	-18	19	L	62-80
06/07/24	MIN	S	31:35	13	23	.565	5	12	.417	3	5	.600	1	5	6	2	2	2	4	2	4	34	W	81-80
06/09/24	at DAL	S	44:27	9	22	.409	4	11	.364	7	8	.875	0	3	3	1	0	0	6	4	5	29	W	97-90 (2OT)
06/13/24	LVA	S	30:17	6	16	.375	1	6	.167	5	5	1.000	0	4	4	5	2	0	2	6	-11	18	L	99-103
06/16/24	SEA	S	32:32	11	20	.550	3	7	.429	5	5	1.000	0	6	6	2	1	0	3	2	10	30	W	87-78
06/18/24	NYL	S	31:09	7	13	.538	1	4	.250	2	3	.667	0	2	2	7	2	0	4	3	4	17	W	99-93
06/22/24	at MIN	S	31:56	3	17	.176	1	7	.143	2	4	.500	1	4	5	1	2	0	4	4	-9	9	L	60-73
06/28/24	LAS	S	30:39	9	18	.500	0	3	.000	6	8	.750	1	4	5	0	1	0	3	3	14	24	W	92-78
06/30/24	IND	S	30:48	3	15	.200	1	6	.167	0	0	.000	0	3	3	2	1	0	3	6	-13	7	L	82-88
07/01/24	CON	S	36:49	7	16	.438	1	3	.333	6	7	.857	0	6	6	2	1	0	1	2	-7	21	L	72-83
07/03/24	at DAL	S	32:15	14	20	.700	3	4	.750	3	3	1.000	1	0	1	1	0	0	1	5	-3	34	W	104-96
07/07/24	at LAS	S	34:34	7	17	.412	0	5	.000	11	13	.846	1	9	10	5	0	0	4	3	11	25	W	84-78
07/10/24	DAL	S	33:59	12	19	.632	1	4	.250	7	9	.778	1	4	5	4	0	0	3	4	15	32	W	100-84
07/12/24	at IND	S	34:47	11	25	.440	3	11	.273	11	13	.846	0	1	1	1	0	0	2	5	-11	36	L	86-95
07/14/24	at CON	S	34:30	8	17	.471	1	4	.250	0	0	.000	1	5	6	2	0	0	7	3	-17	17	L	69-96
07/16/24	at WAS	S	32:38	9	16	.563	1	4	.250	3	3	1.000	0	7	7	1	0	0	1	3	6	22	W	96-87
08/15/24	at CHI	S	35:03	12	19	.632	3	5	.600	2	4	.500	0	2	2	3	0	0	1	3	18	29	W	85-65
08/16/24	at IND	S	38:20	6	17	.353	2	7	.286	18	19	.947	1	7	8	6	1	0	3	5	-2	32	L	89-98
08/18/24	CHI	S	30:43	2	11	.182	0	4	.000	3	4	.750	1	2	3	2	1	0	2	5	6	7	W	86-68
2024	**TTL**	**28-28**	**915**	**226**	**501**	**.451**	**57**	**173**	**.329**	**139**	**169**	**.822**	**18**	**110**	**128**	**67**	**24**	**3**	**84**	**99**	**-26**	**648**	**15-13**	
2024	**AVG**	--	**32.7**	**8.1**	**17.9**	--	**2.0**	**6.2**	--	**5.0**	**6.0**	--	**0.6**	**3.9**	**4.6**	**2.4**	**0.9**	**0.1**	**3.0**	**3.5**	**-0.9**	**23.1**	--	--

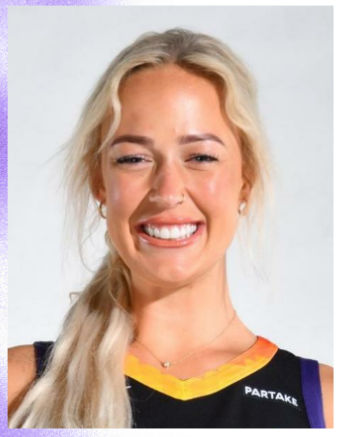

SOPHIE CUNNINGHAM

09

GUARD

HT: 6' 1" **WT:** 170
DOB: 08/16/96 **COLLEGE:** Missouri
MERCURY SEASON: 6 **WNBA SEASON:** 6

ACQUIRED: NO. 13 OVERALL PICK BY PHX IN THE 2019 WNBA DRAFT … MOST RECENTLY RE-SIGNED TO A MULTI-YEAR DEAL ON FEB. 3, 2023

NOTABLE: Recorded her first career double-double in the Mercury's win over CHI on Aug. 18 (13 pointts and a career-high 10 rebounds) ... Has shot 40.0%+ from three in a league-best 19 games this season.

THIS SEASON
+ Fourth in the league in true shooting percentage (62.5%), which measures a player's efficiency at shooting the ball -
+ Shooting 39.8% from deep for the season, fourth in the league amongst players who have attempted 100+ threes.
+ Has made 2+ threes off the bench nine times this season, second in the league behind only **Sami Whitcomb**.
+ One of 10 players to record 9+ points and 9+ rebounds off the bench this season (in win at LV on May 21).
+ On May 18 in the win vs. ATL, became the 12th player in WNBA history (and the first since May 28, 2021) to record 10+ points, 5+ rebounds and 5+ steals off the bench ... One of two players in the league to record 5 steals off the bench this season (Jordan Horston).

WNBA CAREER HIGHLIGHTS
+ **Selected 13th overall by Phoenix in the 2019 WNBA Draft out of Missouri**
+ Has spent her entire career (2019-present) in Phoenix.
+ Has 202 career regular season threes (fourth most in franchise history).
+ Has 31 career regular season games with 3+ threes.
+ Knocked down 2+ three-pointers in 17 consecutive games from June 25-Aug. 12, 2022, a WNBA record (eclipsing Taurasi and Allie Quigley's records of 16) until Rhyne Howad claimed the mark with 21 conesecutive games in the 2023 season.
+ Joined Cynthia Cooper-Dyke as the only players in WNBA history to record 30+ points, 5+ rebounds, 5+ steals and 5+ threes at Minnesota on July 12, 2022.
+ Became just the second rookie in franchise history to shoot over 88 percent from the free throw line (min. 30 attempts), joining Bridget Pettis (1997).

CUNNINGHAM NUMBER OF TIMES RECORDING...

	10+ PT	20+ PT G	30+ PT G	3+ STL	3+ 3PM	5+ 3PM
2024	10	1	-	2	5	1
CAREER	60	8	1	4	35	7

CUNNINGHAM ALL-TIME REGULAR SEASON RANKINGS

	GAMES	PTS	REB	AST	STL	BLK	FGM	2FGM	3FGM	FTM	10+ PT G	20+ PT G	30+ PT G
MERCURY	8	11	14	15	16	T-19	12	23	4	11	11	13	11

SOPHIE CUNNINGHAM - WNBA REGULAR SEASON STATISTICS

SEASON	TEAM	GP	GS	MIN	FG	FGA	FG%	3PM	3PA	3P%	FT	FTA	FT%	OR	DR	TOT	A	ST	TO	BS	PTS	PPG
2019-20	PHO	32	5	389	28	79	.354	14	46	.304	30	34	.882	6	39	45	25	11	20	4	100	3.1
2020-21	PHO	21	11	396	35	91	.385	12	51	.235	22	25	.880	9	13	22	16	11	15	3	104	5.0
2021-22	PHO	30	4	524	59	135	.437	32	78	.410	19	27	.704	9	51	60	32	14	16	7	169	5.6
2022-23	PHO	28	20	827	120	267	.449	70	175	.400	42	48	.875	19	104	123	45	28	29	10	352	12.6
2023-24	PHO	31	31	898	111	269	.413	58	172	.337	70	80	.875	17	71	88	65	20	46	11	350	11.3
2024-25	PHO	28	11	774	72	163	.442	47	118	.398	37	44	.841	14	98	112	62	29	25	6	228	8.1
TOTALS		**170**	**82**	**3,808**	**425**	**1,004**	**.423**	**233**	**640**	**.364**	**220**	**258**	**.853**	**74**	**376**	**450**	**245**	**113**	**151**	**41**	**1,303**	**7.7**
AVERAGE		--	--	**22.4**	**2.5**	**5.9**	--	**1.4**	**3.8**	--	**1.3**	**1.5**	--	**0.4**	**2.2**	**2.6**	**1.4**	**0.7**	**0.9**	**0.2**	**7.7**	--

	REG CAREER HIGHS
PTS	**36** at MIN 7/12/22
FGM	**13** at MIN 7/12/22
FGA	**20** at MIN 7/12/22
3FGM	**6** 2 times (vs. MIN, 8/10/22)
3FGA	**11** 2 times (@ SEA, 8/13/23)
FTM	**11** vs. IND 8/20/23
FTA	**12** vs. IND 8/20/23
OREB	**3** 4 times (vs. MIN, 6/7/24)
DREB	**10** vs. CHI 8/18/24
TREB	**10** vs. CHI 8/18/24
ASTS	**7** vs. CHI 7/20/23
STLS	**5** 2 times (vs. ATL, 5/18/24)
BLKS	**2** 3 times (@ ATL, 7/25/23)
MINS	**47** at MIN 7/12/22

	2024-25 REG HIGHS
PTS	**21** at IND 7/12/24
FGM	**6** at IND 7/12/24
FGA	**13** at IND 7/12/24
3FGM	**5** at IND 7/12/24
3FGA	**9** at IND 7/12/24
FTM	**4** 2 times (@ IND, 7/12/24)
FTA	**5** vs. DAL 7/10/24
OREB	**3** vs. MIN 6/7/24
DREB	**10** vs. CHI 8/18/24
TREB	**10** vs. CHI 8/18/24
ASTS	**5** vs. SEA 6/16/24
STLS	**5** vs. ATL 5/18/24
BLKS	**1** 6 times (@ CHI, 8/15/24)
MINS	**38** at LAS 7/7/24

2024-25 GAME-BY-GAME REGULAR SEASON STATISTICS (PHO)

DATE	OPP	P/S	MIN	FG	FGA	FG%	3PM	3PA	3P%	FT	FTA	FT%	OR	DR	TOT	A	ST	BS	TO	PF	+/-	PTS	W/L	SCORE
05/14/24	at LVA	P	25:58	2	4	.500	1	3	.333	1	2	.500	0	4	4	1	0	1	1	4	-4	6	L	80-89
05/18/24	ATL	P	25:11	3	5	.600	2	3	.667	2	2	1.000	0	6	6	2	5	0	2	3	-3	10	W	88-85
05/21/24	at LVA	P	22:51	2	6	.333	2	5	.400	3	4	.750	0	9	9	0	0	1	0	1	11	9	W	98-88
05/23/24	WAS	P	29:51	4	8	.500	3	7	.429	2	2	1.000	0	2	2	1	2	0	2	5	2	13	W	83-80
05/25/24	DAL	P	24:26	3	5	.600	2	4	.500	3	3	1.000	0	2	2	2	2	0	2	1	-1	11	L	92-107
05/28/24	at CON	S	29:40	2	11	.182	0	5	.000	2	2	1.000	1	8	9	3	3	1	2	0	-23	6	L	47-70
05/29/24	at NYL	S	30:29	3	6	.500	2	5	.400	1	2	.500	1	5	6	1	0	0	2	1	-8	9	L	78-81
05/31/24	at MIN	S	24:19	5	8	.625	3	6	.500	0	0	.000	2	3	5	0	1	0	0	2	-5	13	L	71-95
06/02/24	LAS	S	31:31	3	8	.375	1	4	.250	3	3	1.000	0	5	5	4	1	0	2	4	26	10	W	87-68
06/04/24	at SEA	S	25:40	2	5	.400	0	2	.000	0	0	.000	0	3	3	2	1	0	1	2	-4	4	L	62-80
06/07/24	MIN	P	22:20	1	2	.500	1	2	.500	0	0	.000	3	2	5	1	0	0	1	1	-2	3	W	81-80
06/09/24	at DAL	P	27:26	2	5	.400	2	5	.400	1	3	.333	1	1	2	3	1	0	1	2	7	7	W	97-90 (2OT)
06/13/24	LVA	P	22:13	4	6	.667	2	4	.500	0	0	.000	1	0	1	1	2	0	1	1	0	10	L	99-103
06/16/24	SEA	P	24:31	0	2	.000	0	1	.000	0	0	.000	0	2	2	5	1	0	0	2	3	0	W	87-78
06/18/24	NYL	P	20:51	5	7	.714	3	4	.750	0	0	.000	0	4	4	2	2	0	1	0	-3	13	W	99-93
06/22/24	at MIN	P	22:55	1	6	.167	1	6	.167	0	0	.000	0	2	2	1	0	0	0	3	-18	3	L	60-73
06/28/24	LAS	P	22:21	2	5	.400	2	4	.500	2	2	1.000	0	2	2	1	1	1	1	1	6	8	W	92-78
06/30/24	IND	P	26:51	1	2	.500	1	2	.500	2	2	1.000	1	0	1	2	0	0	1	5	-2	5	L	82-88
07/01/24	CON	S	35:26	1	7	.143	0	4	.000	0	0	.000	0	0	0	2	0	0	0	2	-9	2	L	72-83
07/03/24	at DAL	P	26:27	2	3	.667	1	2	.500	0	0	.000	0	3	3	4	1	0	0	4	8	5	W	104-96
07/07/24	at LAS	S	37:37	3	6	.500	2	5	.400	0	0	.000	1	2	3	2	0	0	0	4	1	8	W	84-78
07/10/24	DAL	P	28:50	1	3	.333	1	2	.500	4	5	.800	0	3	3	4	1	0	1	3	13	7	W	100-84
07/12/24	at IND	S	36:12	6	13	.462	5	9	.556	4	4	1.000	1	5	6	4	2	0	1	3	-12	21	L	86-95
07/14/24	at CON	P	24:49	2	8	.250	1	5	.200	2	2	1.000	1	2	3	3	0	1	0	2	-19	7	L	69-96
07/16/24	at WAS	P	25:15	3	4	.750	2	3	.667	3	3	1.000	0	1	1	2	0	0	0	1	12	11	W	96-87
08/15/24	at CHI	S	33:48	3	6	.500	2	5	.400	0	0	.000	1	6	7	4	1	1	1	2	15	8	W	85-65
08/16/24	at IND	S	34:41	2	6	.333	2	6	.333	0	0	.000	0	6	6	2	2	0	0	2	-3	6	L	89-98
08/18/24	CHI	S	31:54	4	6	.667	3	5	.600	2	3	.667	0	10	10	3	0	0	2	2	13	13	W	86-68
2024	**TTL**	**28-11**	**774**	**72**	**163**	**.442**	**47**	**118**	**.398**	**37**	**44**	**.841**	**14**	**98**	**112**	**62**	**29**	**6**	**25**	**63**	**1**	**228**	**15-13**	
2024	**AVG**	**--**	**27.7**	**2.6**	**5.8**	**--**	**1.7**	**4.2**	**--**	**1.3**	**1.6**	**--**	**0.5**	**3.5**	**4.0**	**2.2**	**1.0**	**0.2**	**0.9**	**2.2**	**0.0**	**8.1**	**--**	**--**

BRITTNEY GRINER

42

CENTER

HT: 6' 9" **WT:** 205
DOB: 10/18/90 **COLLEGE:** Baylor
MERCURY SEASON: 11 **WNBA SEASON:** 11

ACQUIRED: NO. 1 OVERALL PICK IN THE 2013 WNBA DRAFT BY PHX … MOST RECENTLY RE-SIGNED TO A ONE-YEAR DEAL ON MARCH 29, 2024

NOTABLE: Won her third Olympic gold medal with Team USA in Paris, becoming one of 10 players in U.S. Women's Basketball history to win three or more golds ... After missing the first 10 games of the season due to injury, is averaging 18.3 points (t-9th in league) on 56.7% FG (2nd in league).

THIS SEASON -- ***WNBA All-Star, WC Player of the Week (May 20-26)***
+ With 10 career All-Star selections has now tied Tamika Catchings for the third most in WNBA history.
+ Now has:
- 211 career games with 2+ blocks – 3rd in WNBA history behind only Margo Dydek (222) and Lisa Leslie (228)
- 135 career games with 3+ blocks – 2nd in WNBA history behind only Dydek (156) – *just passed Leslie (134)*
- 83 career games with 4+ blocks – 2nd in WNBA history behind only Dydek (97)
- 43 career games with 5+ blocks – 2nd in WNBA history behind only Dydek (60)

+ In win at CHI on Aug. 15, recorded 23 points (10-of-12 FG), 9 rebounds, 6 assists, 5 blocks and 2 steals, becoming just the second player in WNBA history (Breanna Stewart – 2017) to finish a regulation regular season game with at least 20 points, 9 rebounds, 5 assists and 5 blocks. Griner did so shooting 83.3% FG, the highest percentage for that stat line in any game (regular season/postseason, including OT games) ... made her first 7 FGs of the game, two off the franchise record for most consecutive FGs made (9 by Candice Dupree in 2010).
+ After scoring a season-high 28 points (10-15 FG) in the win vs. SEA on June 16, now has a WNBA-record 27 career games scoring 25+ points on 65% or better shooting, breaking a tie with Sylvia Fowles (26).
+ Recorded back-to-back 25+ point games on June 13 and June 16 and now has 55 career 25+ point games for her career, moving her past former teammate Cappie Pondexter (54) for the eighth most in WNBA history.
+ Has recorded two games with a career-high 3 steals this season (has four combined in her previous 10 seasons).
+ Named Western Conference Player of the Week (June 10-16) ... averaged 26.5 points on 62.5% shooting, to go along with 9.0 rebounds and 2.0 blocks in the two games on the week.
+ In the PHX's win over SEA on June 16, Griner and Copper became the second teammate duo in WNBA history to each record 28+ points, 6+ rebounds on 55.0%+ FG in the same game (Elena Delle Donne and Sylvia Fowles - 2013 with CHI).
+ Recorded her 2,000th career made FG on June 13 vs. Las Vegas, becoming the 19th player in WNBA history to reach the mark and the third fastest all-time (288 games), behind only Tina Charles (270 games) and Seimone Augustus (277 games).
+ In the Mercury's 2OT win in Dallas on June 9, recorded her 40th career game with 20+ points on 65%+ shooting ... only Sylvia Fowles (60) and Nneka Ogwumike (57) have more.

WNBA CAREER HIGHLIGHTS
+ Has 65 career regular season double-doubles, the most in franchise history.
+ Has 786 career blocks (most in franchise history, third most in league history behind only Margo Dydek and Lisa Leslie).
+ First all-time in Mercury history in rebounds, second in points and fourth in assists.
+ Fourth all-time in WNBA history in regular season FG% (55.96), trailing only Sylvia Fowles (59.9), Brionna Jones (56.3) and Crystal Langhorne (56.0).
+ Has led the league in blocks per game in eight of her nine seasons (tied for the most in WNBA history for any major stat category), and her averages in 2013 (3.00), 2014 (3.79), 2015 (4.04) and 2016 (3.15) represent four of the best nine seasons in WNBA history.
+ Holds WNBA records for blocks in a single game (11), blocks in a season (129 in 2014), single-season blocks average (4.04 in 2015) and career blocks average (2.7).
+ Owns 27 career dunks (18 regular season, two postseason and seven All-Star Game) … the rest of the league has combined for only four regular season dunks in the WNBA's 26 seasons (Candace Parker, 2; Lisa Leslie, 1; Awak Kuier, 1).

AWARDS/HONORS
WNBA Champion (2014)
3x All-WNBA First Team (2014, 2019, 2021)
3x All-WNBA Second Team (2015, 2017, 2018)
9x WNBA All-Star (2013, 2014, 2015, 2017, 2018, 2019, 2021, 2022 **honorary,* 2023)
2x Defensive Player of the Year (2014, 2015)
3x WNBA All-Defensive First Team (2014, 2015, 2018)
4x WNBA All-Defensive Second Team (2016, 2017, 2019, 2021)
2x WNBA Peak Performer - Scoring (2017, 2019)
"W25" Member -- WNBA 25th Anniversary Team -- (2021)
WNBA All-Rookie Team (2013)
1x Western Conference Player of the Month (Aug. 2019)
14x Western Conference Player of the Week

WNBA Season-Long Community Assist Award (2023)
2x WNBA Monthly Community Assist Award (June 2017, June 2023)
4x Euroleague Champion (2021, 2019, 2018, 2016), 3x Russian National League Champion (2017, 2016, 2015)
NCAA Champion with Baylor (2012)

INTERNATIONAL CAREER (USA)
+ 3x Olympic Gold Medalist (2016, 2021, 2024)
+ 2x FIBA World Cup Gold Medalist (2014, 2018)
+ 2018 World Cup gold medal game Player of the Game / 2014 FIBA World Cup All-Tournament Team
+ Joined Lisa Leslie as the only US Women's Nat'l Team members to score 30 points in an Olympic game (scored 30 in the 2020 Tokyo gold medal game vs. Japan).
+ One of 12 players to earn an Olympic gold medal, FIBA World Cup gold medal, WNBA title and NCAA title.
+ Made international debut in 2011 (only college player to participate in the 2011 USA National Team's European Tour).

GRINER NUMBER OF TIMES RECORDING...

	10+ PT	20+ PT G	30+ PT G	10+ REB	DBL-DBL	3+ STL	3+ BLK	1+ 3PM	2+ 3PM
2024	16	9	-	1	1	2	1	4	1
CAREER	265	114	16	67	65	6	135	11	1

GRINER ALL-TIME REGULAR SEASON RANKINGS

	PTS	REB	AST	STL	BLK	FGM	2FGM	FTM	10+ PT G	20+ PT G	30+ PT G	10+ REB G	3+ BLK GMS	DBL-DBL
MERCURY	2	1	4	9	1	2	1	3	2	2	2	1	1	1
WNBA	21	21	T-95	198	3	14	8	25	24	15	14	23	2	20

BRITTNEY GRINER - WNBA REGULAR SEASON STATISTICS

SEASON	TEAM	GP	GS	MIN	PTS	FGM	FGA	FG%	3PM	3PA	3P%	FTM	FTA	FT%	OREB	DREB	REB	AST	STL	BLK	TOV	PF
2013	PHO	27	27	699	341	139	250	55.6	0	0	0	63	87	72.4	37	134	171	28	13	81	47	80
2014	PHO	34	34	1045	531	219	379	57.8	0	0	0	93	116	80.2	62	209	271	56	22	129	65	109
2015	PHO	26	26	799	393	147	260	56.5	0	0	0	99	128	77.3	43	167	210	34	8	105	56	71
2016	PHO	34	34	992	494	178	325	54.8	0	0	0	138	166	83.1	47	175	222	35	13	107	70	124
2017	PHO	26	26	820	569	207	359	57.7	0	0	0	155	191	81.2	45	153	198	49	18	65	64	88
2018	PHO	34	34	1108	697	266	489	54.4	1	4	25	164	205	80	63	199	262	70	17	87	80	110
2019	PHO	31	31	1018	642	270	479	56.4	1	3	33.3	101	125	80.8	51	171	222	75	22	62	76	85
2020	PHO	12	12	382	212	87	175	49.7	0	1	0	38	47	80.9	18	72	90	36	4	22	30	30
2021	PHO	30	30	983	615	248	431	57.5	4	9	44.4	115	136	84.6	71	213	284	80	12	58	66	72
2023	PHO	31	31	856	544	219	391	56	1	9	11.1	105	136	77.2	38	157	195	68	16	50	66	64
2024	PHO	17	17	502	312	124	217	57.1	5	12	41.7	59	73	80.8	34	75	109	35	11	27	30	33
TOTALS		**303**	**303**	**9226**	**5368**	**2111**	**3769**	**56**	**12**	**38**	**31.6**	**1134**	**1417**	**80**	**511**	**1728**	**2239**	**569**	**156**	**794**	**651**	**868**
AVERAGE		-	-	**30.4**	**17.7**	**7**	**12.4**	-	**0**	**0.1**	-	**3.7**	**4.7**	-	**1.7**	**5.7**	**7.4**	**1.9**	**0.5**	**2.6**	**2.1**	**2.9**

REG CAREER HIGHS

PTS	**38** at IND 6/7/17
FGM	**15** 2 times (vs. WAS 8/7/18)
FGA	**26** vs. LA 6/14/19
3FGM	**2** vs. DAL 7/10/24
3FGA	**2** **5** times (vs. DAL 7/10/24)
FTM	**12** at NY 6/4/17
FTA	**14** 3 times (at LV 8/1/18)
OREB	**7** at SEA 9/17/21
DREB	**17** at SA 6/7/14
TREB	**18** 3 times (vs. ATL 8/17/18)
ASTS	**8** vs. WAS 8/4/19
STLS	**3** 6 times (vs. DAL 7/10/24)
BLKS	**11** at TUL 6/9/14
MINS	**42** 2 times (at LV 7/7/21)

	2024-25 REG HIGHS
PTS	**28** vs. SEA 6/16/24
FGM	**11** at DAL 6/9/24
FGA	**17** 3 times (@ WAS, 7/16/24)
3FGM	**2** vs. DAL 7/10/24
3FGA	**2** 3 times (vs. DAL, 7/10/24)
FTM	**8** vs. IND 6/30/24
FTA	**10** vs. IND 6/30/24
OREB	**6** vs. LAS 6/28/24
DREB	**8** vs. LVA 6/13/24
TREB	**11** vs. LAS 6/28/24
ASTS	**6** at CHI 8/15/24
STLS	**3** 2 times (vs. DAL, 7/10/24)
BLKS	**5** at CHI 8/15/24
MINS	**39** at DAL 6/9/24

2024-25 GAME-BY-GAME REGULAR SEASON STATISTICS (PHO)

DATE	OPP	P/S	MIN	FG	FGA	FG%	3PM	3PA	3P%	FT	FTA	FT%	OR	DR	TOT	A	ST	BS	TO	PF	+/-	PTS	W/L	SCORE
05/14/24	at LVA										Inactive - Injury												L	80-89
05/18/24	ATL										[Did not play]												W	88-85
05/21/24	at LVA										Inactive - Injury												W	98-88
05/23/24	WAS										DND - Injury												W	83-80
05/25/24	DAL										[Did not play]												L	92-107
05/28/24	at CON										DND - Injury												L	47-70
05/29/24	at NYL										DND - Injury												L	78-81
05/31/24	at MIN										DND - Injury												L	71-95
06/02/24	LAS										[Did not play]												W	87-68
06/04/24	at SEA										NWT - Injury												L	62-80
06/07/24	MIN	S	21:24	3	6	.500	0	0	.000	5	5	1.000	0	4	4	1	0	1	3	1	13	11	W	81-80
06/09/24	at DAL	S	38:55	11	16	.688	0	1	.000	2	3	.667	5	4	9	5	0	2	1	1	12	24	W	97-90 (2OT)
06/13/24	LVA	S	32:18	10	17	.588	0	0	.000	5	7	.714	1	8	9	2	0	2	2	2	-6	25	L	99-103
06/16/24	SEA	S	30:45	10	15	.667	1	2	.500	7	7	1.000	2	7	9	1	1	2	3	4	15	28	W	87-78
06/18/24	NYL	S	31:16	8	13	.615	0	1	.000	3	4	.750	1	3	4	2	0	2	2	3	15	19	W	99-93
06/22/24	at MIN	S	27:56	4	14	.286	0	2	.000	2	3	.667	3	4	7	0	0	1	1	1	-18	10	L	60-73
06/28/24	LAS	S	29:59	8	12	.667	0	0	.000	2	5	.400	6	5	11	3	1	1	1	1	17	18	W	92-78
06/30/24	IND	S	31:19	8	13	.615	0	0	.000	8	10	.800	2	4	6	2	0	1	2	2	13	24	L	82-88
07/01/24	CON	S	33:16	9	17	.529	1	1	1.000	2	2	1.000	0	2	2	2	0	0	1	1	-2	21	L	72-83
07/03/24	at DAL	S	33:05	10	14	.714	0	0	.000	4	4	1.000	2	6	8	1	3	2	2	2	11	24	W	104-96
07/07/24	at LAS	S	33:19	3	9	.333	0	0	.000	3	4	.750	2	5	7	3	0	1	3	5	7	9	W	84-78
07/10/24	DAL	S	30:48	9	15	.600	2	2	1.000	3	3	1.000	2	2	4	4	3	2	1	2	9	23	W	100-84
07/12/24	at IND	S	10:58	2	6	.333	0	1	.000	0	0	.000	0	0	0	1	0	2	0	0	-12	4	L	86-95
07/14/24	at CON	S	31:03	7	15	.467	0	0	.000	2	3	.667	5	4	9	0	1	1	3	1	-19	16	L	69-96
07/16/24	at WAS	S	29:06	9	17	.529	0	0	.000	5	5	1.000	1	6	7	1	0	1	2	1	5	23	W	96-87
08/15/24	at CHI	S	32:04	10	12	.833	1	1	1.000	2	3	.667	2	7	9	6	2	5	1	1	19	23	W	85-65
08/16/24	at IND	S	24:55	3	6	.500	0	1	.000	4	5	.800	0	4	4	1	0	1	2	5	-6	10	L	89-98
08/18/24	CHI	S	23:39	7	14	.500	0	0	.000	4	7	.571	2	3	5	3	0	1	1	2	8	18	W	86-68
2024	**TTL**	**18-18**	**526**	**131**	**231**	**.567**	**5**	**12**	**.417**	**63**	**80**	**.788**	**36**	**78**	**114**	**38**	**11**	**28**	**31**	**35**	**81**	**330**	**15-13**	
2024	**AVG**	**--**	**29.2**	**7.3**	**12.8**	**--**	**0.3**	**0.7**	**--**	**3.5**	**4.4**	**--**	**2.0**	**4.3**	**6.3**	**2.1**	**0.6**	**1.6**	**1.7**	**1.9**	**4.5**	**18.3**	**--**	**--**

MIKIAH HERBERT HARRIGAN

21

FORWARD

HT: 6' 2" **WT:** 152
DOB: 08/21/98 **COLLEGE:** South Carolina
MERCURY SEASON: 1 **WNBA SEASON:** 3

ACQUIRED: SIGNED TO A TRAINING CAMP CONTRACT ON FEBRUARY 8, 2024

NOTABLE: Has knocked down 2 three-pointers in three of the last six games, after not doing so in her first 15 games.

THIS SEASON
+ Second on the team in steals per 40 minutes (2.1).
+ Started her first three career games (July 7, 10, 12) and averaged 9.3 points (50.0% FG / 41.7% 3PT), 4.0 rebounds, 1.7 steals and 1.7 blocks in 30.7 minutes per start.
+ In her first career start on July 7 at LA, knocked down the go-ahead three to secure the win.

WNBA CAREER HIGHLIGHTS
+ Selected 6th overall by Minnesota in the 2020 WNBA Draft
+ Appeared in 1 game with Seattle in 2021 (inactive after - pregnancy/chidlbirth) and 21 games her rookie reason with Minnesota, averaging 3.8 points and 2.3 rebounds while shooting 42.2 % from three.
+ Recorded a career-high 10 points and 8 rebounds plus 2 assists, 2 steals and 1 block vs. Dallas on Aug. 19, 2020.

COLLEGE - SOUTH CAROLINA (2016-20)
+ Helped lead the Gamecocks to a 2017 NCAA Championship, two SEC regular season titles and three SEC Tournament championships.
+ During her senior year, was named SEC Tournament MVP her senior year and posted career highs in points (13.1), rebounds (5.6), field goal percentage (50.6), three-point percentage (43.5) and free throw percentage (83.5).
+ Joined Aliyah Boston, Alaina Coates and A'ja Wilson as the only players in program history to amass 1,000 points and 200 blocks in their careers.

HERBERT-HARRIGAN NUMBER OF TIMES RECORDING...

	10+ PT	2+ BLK	2+ 3PM
2024	2	3	3
CAREER	5	3	8

MIKIAH HERBERT HARRIGAN - WNBA REGULAR SEASON STATISTICS

SEASON	TEAM	GP	GS	MIN	FG	FGA	FG%	3PM	3PA	3P%	FT	FTA	FT%	OR	DR	TOT	A	ST	TO	BS	PTS	PPG
2020-21	MIN	21	0	234	30	82	.366	14	33	.424	5	7	.714	14	34	48	7	8	15	9	79	3.8
2021-22	SEA	1	0	1	0	0	.000	0	0	.000	0	0	.000	0	0	0	0	0	0	0	0	0.0
2024-25	PHO	22	3	252	23	61	.377	13	41	.317	5	13	.385	10	24	34	5	13	10	10	64	2.9
TOTALS		**44**	**3**	**487**	**53**	**143**	**.371**	**27**	**74**	**.365**	**10**	**20**	**.500**	**24**	**58**	**82**	**12**	**21**	**25**	**19**	**143**	**3.3**
AVERAGE		--	--	**11.1**	**1.2**	**3.2**	--	**0.6**	**1.7**	--	**0.2**	**0.5**	--	**0.5**	**1.3**	**1.9**	**0.3**	**0.5**	**0.6**	**0.4**	**3.2**	--

	REG CAREER HIGHS
PTS	**12** vs. DAL 7/10/24
FGM	**5** 2 times (vs. DAL, 7/10/24)
FGA	**8** 2 times (@ IND, 7/12/24)
3FGM	**2** 8 times (@ IND, 8/16/24)
3FGA	**5** vs. DAL 7/10/24
FTM	**3** at ATL 8/28/20
FTA	**3** 2 times (@ CON, 7/14/24)
OREB	**4** at IND 7/12/24
DREB	**6** vs. DAL 8/19/20
TREB	**8** vs. DAL 8/19/20
ASTS	**2** 3 times (@ IND, 7/12/24)
STLS	**2** 5 times (@ IND, 7/12/24)
BLKS	**2** 3 times (vs. DAL, 7/10/24)
MINS	**38** at IND 7/12/24

	2024-25 REG HIGHS
PTS	**12** vs. DAL 7/10/24
FGM	**5** vs. DAL 7/10/24
FGA	**8** 2 times (@ IND, 7/12/24)
3FGM	**2** 3 times (@ IND, 8/16/24)
3FGA	**5** vs. DAL 7/10/24
FTM	**2** at MIN 5/31/24
FTA	**3** at CON 7/14/24
OREB	**4** at IND 7/12/24
DREB	**3** 3 times (@ CHI, 8/15/24)
TREB	**7** at IND 7/12/24
ASTS	**2** at IND 7/12/24
STLS	**2** 4 times (@ IND, 7/12/24)
BLKS	**2** 3 times (vs. DAL, 7/10/24)
MINS	**38** at IND 7/12/24

2024-25 GAME-BY-GAME REGULAR SEASON STATISTICS (PHO)

DATE	OPP	P/S	MIN	FG	FGA	FG%	3PM	3PA	3P%	FT	FTA	FT%	OR	DR	TOT	A	ST	BS	TO	PF	+/-	PTS	W/L	SCORE
05/14/24	at LVA	P	6:14	0	2	.000	0	1	.000	0	0	.000	0	1	1	0	0	1	0	0	2	0	L	80-89
05/18/24	ATL	P	7:38	0	3	.000	0	2	.000	0	0	.000	0	1	1	1	2	0	0	0	-2	0	W	88-85
05/21/24	at LVA	P	4:09	0	2	.000	0	2	.000	0	0	.000	1	1	2	0	0	0	0	0	-7	0	W	98-88
05/23/24	WAS	P	4:23	2	3	.667	1	2	.500	0	0	.000	0	0	0	0	0	0	1	1	-3	5	W	83-80
05/25/24	DAL	P	1:26	0	0	.000	0	0	.000	0	0	.000	0	1	1	0	0	0	0	0	-5	0	L	92-107
05/28/24	at CON	P	19:24	1	4	.250	1	3	.333	0	2	.000	0	2	2	0	0	1	2	0	-15	3	L	47-70
05/29/24	at NYL	P	4:16	1	1	1.000	1	1	1.000	0	0	.000	0	0	0	0	0	0	0	0	4	3	L	78-81
05/31/24	at MIN	P	14:33	1	2	.500	1	2	.500	2	2	1.000	0	0	0	1	0	1	2	0	-12	5	L	71-95
06/02/24	LAS	P	12:26	1	4	.250	0	2	.000	0	0	.000	1	2	3	0	2	2	1	1	-2	2	W	87-68
06/04/24	at SEA	P	12:07	2	4	.500	1	3	.333	1	2	.500	0	2	2	0	0	0	0	0	-11	6	L	62-80
06/07/24	MIN										[Did not play]												W	81-80
06/09/24	at DAL										[Did not play]												W	97-90 (2OT)
06/13/24	LVA										[Did not play]												L	99-103
06/16/24	SEA										[Did not play]												W	87-78
06/18/24	NYL										[Did not play]												W	99-93
06/22/24	at MIN	P	8:13	1	1	1.000	1	1	1.000	0	0	.000	0	0	0	0	1	0	0	1	-6	3	L	60-73
06/28/24	LAS	P	2:15	0	0	.000	0	0	.000	0	0	.000	0	0	0	0	0	0	0	0	-3	0	W	92-78
06/30/24	IND										[Did not play]												L	82-88
07/01/24	CON	P	12:37	0	2	.000	0	2	.000	0	0	.000	2	0	2	0	1	0	0	3	-11	0	L	72-83
07/03/24	at DAL	P	08:45	0	2	.000	0	1	.000	0	0	.000	0	0	0	0	0	0	0	1	3	0	W	104-96
07/07/24	at LAS	S	29:00	2	7	.286	1	4	.250	1	2	.500	0	3	3	0	1	2	1	5	-5	6	W	84-78
07/10/24	DAL	S	25:25	5	8	.625	2	5	.400	0	0	.000	0	2	2	1	2	2	0	4	5	12	W	100-84
07/12/24	at IND	S	37:40	4	8	.500	2	4	.500	0	2	.000	4	3	7	2	2	1	2	2	-13	10	L	86-95
07/14/24	at CON	P	09:08	0	2	.000	0	1	.000	1	3	.333	2	0	2	0	0	0	0	0	-16	1	L	69-96
07/16/24	at WAS	P	10:06	0	1	.000	0	1	.000	0	0	.000	0	1	1	0	0	0	0	2	-7	0	W	96-87
08/15/24	at CHI	P	09:13	1	1	1.000	0	0	.000	0	0	.000	0	3	3	0	0	0	1	1	1	2	W	85-65
08/16/24	at IND	P	10:38	2	3	.667	2	3	.667	0	0	.000	0	2	2	0	1	0	0	0	2	6	L	89-98
08/18/24	CHI	P	1:57	0	1	.000	0	1	.000	0	0	.000	0	0	0	0	1	0	0	1	-1	0	W	86-68
2024	**TTL**	**22-3**	**252**	**23**	**61**	**.377**	**13**	**41**	**.317**	**5**	**13**	**.385**	**10**	**24**	**34**	**5**	**13**	**10**	**10**	**22**	**-102**	**64**	**15-13**	
2024	**AVG**	**--**	**11.4**	**1.0**	**2.8**	**--**	**0.6**	**1.9**	**--**	**0.2**	**0.6**	**--**	**0.5**	**1.1**	**1.5**	**0.2**	**0.6**	**0.5**	**0.5**	**1.0**	**-4.6**	**2.9**	**--**	**--**

NATASHA MACK

04

FORWARD

HT: 6' 3" **WT:** 182
DOB: 11/03/97 **COLLEGE:** Oklahoma State
MERCURY SEASON: 1 **WNBA SEASON:** 2

ACQUIRED: SIGNED TO A TRAINING CAMP CONTRACT ON FEB. 9, 2024

NOTABLE: One of seven players to record 2+ blocks in 11+ games this season, joining Aliyah Boston, Cameron Brink, Ezi Magbegor, Alanna Smith, Breanna Stewart and A'ja Wilson.

THIS SEASON
+ Per 40 minutes, is first on the team in blocks (3.5) and second in rebounds (12.6).
+ One of 11 players this season to record 6+ rebounds, 5+ assists and 2+ blocks in multiple games. Mack's two performances came in the fewest minutes of any.
+ Joined Candace Parker (4x), Lisa Leslie (2x), Breanna Stewart (2x) and Elena Baranova as the only players in WNBA history to average 7.0+ rebounds, 2.5+ assists, 2.0+ blocks and 1.0+ steals over the first eight games of the season (all starts in the place of the injured Griner).

WNBA CAREER HIGHLIGHTS
+ Selected 16th overall by Chicago in the 2021 WNBA Draft
+ Career averages of 1.5 points and 1.0 rebounds in 4.5 minutes per game (4 games played - 3 with Chicago, 1 with Minnesota).

COLLEGE - OKLAHOMA STATE (2019-21) / ANGELINA COLLEGE (2017-19)
+ 2021 WBCA NCAA Division I Defensive Player of the Year / Naismith Defensive Player of the Year / Big-12 Defensive Player of the Year / 2x Big 12 All-Defensive Team
+ Holds the Cowgirls' records for most career blocks (208), blocks in a season (112) and blocks in a game (10).
+ In two seasons with Oklahoma State, averaged 18.7 points, 12.4 rebounds and 3.9 blocks per game and ranked second in the nation her senior year with 19 double-doubles.

MACK NUMBER OF TIMES RECORDING...

	10+ PT	5+ AST	10+ REB	2+ STL	3+ BLK
2024	1	2	3	3	5
CAREER	1	2	3	3	5

NATASHA MACK - WNBA REGULAR SEASON STATISTICS

SEASON	TEAM	GP	GS	MIN	FG	FGA	FG%	3PM	3PA	3P%	FT	FTA	FT%	OR	DR	TOT	A	ST	TO	BS	PTS	PPG
2021-22	CHI	3	0	16	2	3	.667	0	0	.000	2	2	1.000	1	3	4	0	0	2	0	6	2.0
Went from **CHI** to **MIN**.																						
2021-22	MIN	1	0	2	0	0	.000	0	0	.000	0	0	.000	0	0	0	0	0	0	0	0	0.0
2021-22	TOT	4	0	17	2	3	.667	0	0	.000	2	2	1.000	1	3	4	0	0	2	0	6	1.5
2024-25	PHO	28	11	452	45	82	.549	0	2	.000	8	12	.667	44	98	142	36	18	17	39	98	3.5
TOTALS		**32**	**11**	**470**	**47**	**85**	**.553**	**0**	**2**	**.000**	**10**	**14**	**.714**	**45**	**101**	**146**	**36**	**18**	**19**	**39**	**104**	**3.3**
AVERAGE		--	--	**14.7**	**1.5**	**2.7**	--	**0.0**	**0.1**	--	**0.3**	**0.4**	--	**1.4**	**3.2**	**4.6**	**1.1**	**0.6**	**0.6**	**1.2**	**3.2**	--

	REG CAREER HIGHS
PTS	**10** at IND 7/12/24
FGM	**4** 3 times (@ IND, 7/12/24)
FGA	**7** at MIN 5/31/24
3FGM	--
3FGA	**1** 2 times (@ DAL, 7/3/24)
FTM	**2** 3 times (@ IND, 7/12/24)
FTA	**2** 6 times (vs. CHI, 8/18/24)
OREB	**5** vs. LAS 6/2/24
DREB	**8** 2 times (@ MIN, 5/31/24)
TREB	**12** vs. LAS 6/2/24
ASTS	**6** at LVA 5/21/24
STLS	**4** at WAS 7/16/24
BLKS	**3** 5 times (@ IND, 7/12/24)
MINS	**31** at IND 7/12/24

	2024-25 REG HIGHS
PTS	**10** at IND 7/12/24
FGM	**4** 3 times (@ IND, 7/12/24)
FGA	**7** at MIN 5/31/24
3FGM	--
3FGA	**1** 2 times (@ DAL, 7/3/24)
FTM	**2** 2 times (@ IND, 7/12/24)
FTA	**2** 5 times (vs. CHI, 8/18/24)
OREB	**5** vs. LAS 6/2/24
DREB	**8** 2 times (@ MIN, 5/31/24)
TREB	**12** vs. LAS 6/2/24
ASTS	**6** at LVA 5/21/24
STLS	**4** at WAS 7/16/24
BLKS	**3** 5 times (@ IND, 7/12/24)
MINS	**31** at IND 7/12/24

2024-25 GAME-BY-GAME REGULAR SEASON STATISTICS (PHO)

DATE	OPP	P/S	MIN	FG	FGA	FG%	3PM	3PA	3P%	FT	FTA	FT%	OR	DR	TOT	A	ST	BS	TO	PF	+/-	PTS	W/L	SCORE
05/14/24	at LVA	S	19:34	1	4	.250	0	0	.000	0	0	.000	4	2	6	5	1	3	0	3	-3	2	L	80-89
05/18/24	ATL	S	21:41	3	4	.750	0	0	.000	1	1	1.000	4	7	11	2	1	2	2	1	15	7	W	88-85
05/21/24	at LVA	S	21:37	3	5	.600	0	0	.000	0	0	.000	3	4	7	6	0	2	0	1	-3	6	W	98-88
05/23/24	WAS	S	18:39	2	3	.667	0	0	.000	2	2	1.000	1	8	9	2	1	2	0	1	11	6	W	83-80
05/25/24	DAL	S	18:19	0	2	.000	0	0	.000	0	0	.000	0	3	3	3	1	3	1	1	-16	0	L	92-107
05/28/24	at CON	S	27:09	3	4	.750	0	0	.000	0	0	.000	2	5	7	1	1	3	1	2	-9	6	L	47-70
05/29/24	at NYL	S	22:13	2	3	.667	0	0	.000	0	0	.000	0	6	6	0	0	1	0	1	-6	4	L	78-81
05/31/24	at MIN	S	26:52	4	7	.571	0	1	.000	0	0	.000	2	8	10	1	3	1	0	0	-14	8	L	71-95
06/02/24	LAS	S	26:21	2	4	.500	0	0	.000	0	0	.000	5	7	12	1	0	1	1	2	21	4	W	87-68
06/04/24	at SEA	S	22:11	1	3	.333	0	0	.000	0	0	.000	1	1	2	1	1	3	0	1	-5	2	L	62-80
06/07/24	MIN	P	17:39	1	3	.333	0	0	.000	0	0	.000	2	5	7	0	1	2	0	1	-11	2	W	81-80
06/09/24	at DAL	P	11:05	1	1	1.000	0	0	.000	0	1	.000	1	0	1	0	1	2	0	1	-5	2	W	97-90 (2OT)
06/13/24	LVA	P	8:56	1	1	1.000	0	0	.000	0	0	.000	0	1	1	1	0	1	0	4	0	2	L	99-103
06/16/24	SEA	P	9:15	3	5	.600	0	0	.000	0	0	.000	1	2	3	0	0	1	0	0	-6	6	W	87-78
06/18/24	NYL	P	8:44	0	1	.000	0	0	.000	0	0	.000	0	0	0	1	0	0	0	0	-9	0	W	99-93
06/22/24	at MIN	P	12:04	0	0	.000	0	0	.000	1	2	.500	1	3	4	0	2	1	2	2	5	1	L	60-73
06/28/24	LAS	P	08:19	1	5	.200	0	0	.000	0	0	.000	4	3	7	0	0	1	0	1	-7	2	W	92-78
06/30/24	IND	P	3:47	0	0	.000	0	0	.000	0	0	.000	0	0	0	0	0	0	0	2	-2	0	L	82-88
07/01/24	CON	S	24:00	4	4	1.000	0	0	.000	0	0	.000	0	3	3	0	0	1	0	4	-9	8	L	72-83
07/03/24	at DAL	P	06:55	0	1	.000	0	1	.000	0	0	.000	1	1	2	0	0	0	0	2	-3	0	W	104-96
07/07/24	at LAS	P	10:18	1	2	.500	0	0	.000	0	0	.000	2	3	5	0	0	0	1	1	2	2	W	84-78
07/10/24	DAL	P	10:23	2	3	.667	0	0	.000	0	0	.000	0	3	3	3	0	1	0	1	7	4	W	100-84
07/12/24	at IND	P	30:49	4	6	.667	0	0	.000	2	2	1.000	2	7	9	2	0	3	3	4	6	10	L	86-95
07/14/24	at CON	P	8:57	2	3	.667	0	0	.000	0	0	.000	1	1	2	1	0	0	1	0	-8	4	L	69-96
07/16/24	at WAS	P	10:54	2	3	.667	0	0	.000	0	0	.000	2	0	2	2	4	1	2	1	4	4	W	96-87
08/15/24	at CHI	P	12:37	1	2	.500	0	0	.000	1	2	.500	2	6	8	1	0	1	2	5	6	3	W	85-65
08/16/24	at IND	P	16:47	0	1	.000	0	0	.000	0	0	.000	2	3	5	1	0	2	0	1	-4	0	L	89-98
08/18/24	CHI	P	15:27	1	2	.500	0	0	.000	1	2	.500	1	6	7	2	1	1	1	0	10	3	W	86-68
2024	**TTL**	**28-11**	**452**	**45**	**82**	**.549**	**0**	**2**	**.000**	**8**	**12**	**.667**	**44**	**98**	**142**	**36**	**18**	**39**	**17**	**43**	**-33**	**98**	**15-13**	
2024	**AVG**	**--**	**16.1**	**1.6**	**2.9**	**--**	**0.0**	**0.1**	**--**	**0.3**	**0.4**	**--**	**1.6**	**3.5**	**5.1**	**1.3**	**0.6**	**1.4**	**0.6**	**1.5**	**-1.2**	**3.5**	**--**	**--**

CHARISMA OSBORNE

24

GUARD

HT: 5' 9" **WT:** 166

DOB: 07/03/01 **COLLEGE:** UCLA

MERCURY SEASON: 1 **WNBA SEASON:** 1

ACQUIRED: SIGNED AS A FREE AGENT ON JUNE 14, 2024 (ORIGINALLY SELECTED 25TH OVERALL IN 2024 WNBA DRAFT BY PHX).

NOTABLE: Phoenix's No. 25 pick in the 2024 WNBA Draft out of UCLA made her WNBA regular season debut on June 22 in Minnesota, recording 2 points, 1 rebound and 1 assists in 8 minutes of play.

COLLEGE - UCLA (2019-24)
+ 4x All-Pac-12 / 2x All-Pac-12 Defensive Team
+ Left UCLA as the program's all-time leader in game played and three-pointers made.
+ Second guard in Pac-12 Conference history to record 2,000+ career points and 800+ rebounds (joining Sabrina Ionescu, University of Oregon).
+ Five-year starter, averaged 14.9 points, 5.6 rebounds, 3.1 assists and 1.5 steals for her career.
+ During her graduate season (2023-24), named a finalist for the Ann Meyers Drysdale Award – presented to the nation's top shooting guard – and helped lead the Bruins to the Sweet 16 as a No. 2 seed in the 2024 NCAA Tournament.

CHARISMA OSBORNE - WNBA REGULAR SEASON STATISTICS

SEASON	TEAM	GP	GS	MIN	FG	FGA	FG%	3PM	3PA	3P%	FT	FTA	FT%	OR	DR	TOT	A	ST	TO	BS	PTS	PPG
2024-25	PHO	2	0	10	1	2	.500	0	0	.000	0	0	.000	0	1	1	1	0	2	0	2	1.0
TOTALS		**2**	**0**	**10**	**1**	**2**	**.500**	**0**	**0**	**.000**	**0**	**0**	**.000**	**0**	**1**	**1**	**1**	**0**	**2**	**0**	**2**	**1.0**
AVERAGE		--	--	**5.0**	**0.5**	**1.0**	--	**0.0**	**0.0**	--	**0.0**	**0.0**	--	**0.0**	**0.5**	**0.5**	**0.5**	**0.0**	**1.0**	**0.0**	**1.0**	--

	REG CAREER HIGHS
PTS	**2** at MIN 6/22/24
FGM	**1** at MIN 6/22/24
FGA	**2** at MIN 6/22/24
3FGM	--
3FGA	--
FTM	--
FTA	--
OREB	--
DREB	**1** at MIN 6/22/24
TREB	**1** at MIN 6/22/24
ASTS	**1** at MIN 6/22/24
STLS	--
BLKS	--
MINS	**8** at MIN 6/22/24

	2024-25 REG HIGHS
PTS	**2** at MIN 6/22/24
FGM	**1** at MIN 6/22/24
FGA	**2** at MIN 6/22/24
3FGM	--
3FGA	--
FTM	--
FTA	--
OREB	--
DREB	**1** at MIN 6/22/24
TREB	**1** at MIN 6/22/24
ASTS	**1** at MIN 6/22/24
STLS	--
BLKS	--
MINS	**8** at MIN 6/22/24

2024-25 GAME-BY-GAME REGULAR SEASON STATISTICS (PHO)

DATE	OPP	P/S	MIN	FG	FGA	FG%	3PM	3PA	3P%	FT	FTA	FT%	OR	DR	TOT	A	ST	BS	TO	PF	+/-	PTS	W/L	SCORE
06/13/24	LVA										[Did not play]												L	99-103
06/16/24	SEA										[Did not play]												W	87-78
06/18/24	NYL										[Did not play]												W	99-93
06/22/24	at MIN	P	7:55	1	2	.500	0	0	.000	0	0	.000	0	1	1	1	0	0	2	1	5	2	L	60-73
06/28/24	LAS	P	2:04	0	0	.000	0	0	.000	0	0	.000	0	0	0	0	0	0	0	0	-3	0	W	92-78
06/30/24	IND										DND - Injury												L	82-88
07/01/24	CON										DND - Injury												L	72-83
07/03/24	at DAL										Inactive - Injury												W	104-96
07/07/24	at LAS										Inactive - Not with Team												W	84-78
07/10/24	DAL										DNP - Injury												W	100-84
07/12/24	at IND										NWT - Injury												L	86-95
07/14/24	at CON										NWT - Injury												L	69-96
07/16/24	at WAS										[Did not play]												W	96-87
08/15/24	at CHI										NWT - Injury												W	85-65
08/16/24	at IND										NWT - Injury												L	89-98
08/18/24	CHI										DND - Injury												W	86-68
2024	**TTL**	**2-0**	**10**	**1**	**2**	**.500**	**0**	**0**	**.000**	**0**	**0**	**.000**	**0**	**1**	**1**	**1**	**0**	**0**	**2**	**1**	**2**	**2**	**9-7**	
2024	**AVG**	--	**5.0**	**0.5**	**1.0**	--	**0.0**	**0.0**	--	**0.0**	**0.0**	--	**0.0**	**0.5**	**0.5**	**0.5**	**0.0**	**0.0**	**1.0**	**0.5**	**1.0**	**1.0**	--	--

DIANA TAURASI

03

GUARD

HT: 6' 0" **WT:** 163
DOB: 06/11/82 **COLLEGE:** Connecticut
MERCURY SEASON: 20 **WNBA SEASON:** 20

ACQUIRED: NO. 1 OVERALL PICK BY PHX IN THE 2004 WNBA DRAFT ... MOST RECENTLY RE-SIGNED TO A MULTI-YEAR DEAL ON FEB. 17, 2023

NOTABLE: The WNBA's all-time leading scorer and three-point leaders is 7th in the league in 3PM this season (2.7) and one of only three players (Kayla McBride and Arike Ogunbowale) with multiple games of 7+ 3PM ... Won her sixth Olympic gold medal with Team USA at the Paris Olympics, becoming the first player in Olympic basketball history (women's or men's) and Olympic team sport history to win six gold medals, surpassing her longtime teammate Sue Bird. Also became the only Olympic athlete to win a gold medal at six different Olympic Games.

THIS SEASON -- ***WNBA All-Star Starter***
+ With her 11th career All-Star selection, has now passed Tamika Catchings (10) for the second most in WNBA history behind only Sue Bird (13) ... Will be the oldest player (42 years, 39 days on July 20) to participate in a WNBA All-Star Game, topping Bird (41 years, 267 days in 2022).
+ Now has 23 career 20+ point games at age 40+ (the rest of WNBA combined has six), the most in WNBA/NBA history, passing Michael Jordan (20 games).
+ Averaging 4.5 rebounds per game, her most since 2009.
+ Now has 54 career 30+ point games (three at age 40+) and is one game shy of tying Michael Jordan for the most 30+ point games in WNBA/NBA history at age 40+.
+ Recorded her 300th career regular season win on June 16 vs. the Storm, becoming the third player in league history to reach 300 wins, joining Sue Bird and Lindsay Whalen.
+ Recorded 31 points (7-of-9 3PT) in win vs. LA on June 2, becoming the oldest player (41 years, 357 days) in WNBA/NBA history to score 30+ .
player to knock down 7+ threes in multiple games this season ... Third in the league in 3PM (32).
+ Recorded 7 threes in two games this season (May 14 @ LV / June 2 vs. LA)
- Tied Vince Carter for the WNBA/NBA record for most threes in a game at age 40+.
- For her career, now has:
  - 16 regular season games with 7+ threes .. Sabrina Ionescu and Jewell Loyd are second with 5 games
  - 37 regular season games with 6+ threes ... Sabrina Ionescu and Katie Smith are second with 11 games
  - 80 regular season games with 5+ threes ... Katie Smith is second with 30 games
- On May 14 -- tied the WNBA record for most threes in a season opener by a player (Ivory Latta - Washington - 2014 / Erin Thorn - New York - 2007)
+ Recorded her 500th career steal on May 29 @ NY, tying Lindsay Whalen for 18th all-time and becoming the only player in WNBA history to reach 10,000+ points, 2,000+ rebounds, 2,000+ assists and 500+ steals.

WNBA CAREER HIGHLIGHTS
+ The only player in WNBA history with 10,000 career regular season points ... became the WNBA's all-time leading scorer against the Sparks inside Crypto.com Arena on June 18, 2017, doing so on the same basket, in the same arena, LeBron James became the NBA's all-time leading scorer on during the 2022-23 NBA season. ... passed Tina Thompson (7,488 points).
+ Mercury all-time franchise leader in 16 categories: seasons, games played, games started, minutes played, points scored, scoring average, field goals made, field goal attempts, 3-pointers, 3-point attempts, free throws made, free throw attempts, defensive rebounds, assists, steals and championships.
+ Fifth all-time in WNBA history in assists, joining Sue Bird, Ticha Penicheiro, Courtney Vandersloot and Lindsay Whalen as the only players in WNBA history with 2,000+.
+ WNBA's all-time leader in made field goals … passed Tina Thompson as the leader on July 5, 2018 vs. Connecticut.
+ WNBA's all-time leader in three-point field goals.
+ Has led WNBA in three-point field goals 10x in career, the most by a WNBA/NBA/ABA player ... Steph Curry is second, leading NBA 5x … Katie Smith is second on the WNBA list, leading the league 4x.
+ In 2015, became the first WNBA player to lead the league in scoring and assists in a season…only six NBA players in league history have led the league in scoring and assists (whether in the same season or different seasons): LeBron James, James Harden, Russell Westbrook, Nate Archibald, Wilt Chamberlain, and Jerry West.
+ Reached 15,000 career regular season minutes on June 14, 2021 at Washington (only the fifth player in WNBA history to reach 15,000 -- Sue Bird, Tina Thompson, Katie Smith, and Candice Dupree).
+ Has 22 career regular season double-doubles.
+ Has four career regular season game-winners (5/14/21 at MIN, 8/9/14 vs. MIN, 6/25/09 at WAS, 7/27/07 at CHI).
+ Has the most All-WNBA First Team selections (10) and combined All-WNBA First/Second Team selections (14) in WNBA history (Lisa Leslie/Tamika Catchings each have 12 First/Second Team selections).
+ Has 21 career Player of the Week honors, the most in franchise history and the fifth most in league history behind only Tina Charles (32), Candace Parker (26), Elena Delle Donne (24) and Tamika Catchings (22).

AWARDS/HONORS
3x WNBA Champion (2014, 2009, 2007)
2x WNBA Finals MVP (2014, 2009)
WNBA MVP (2009)
10x All-WNBA First Team (2018, 2014, 2013, 2011, 2010, 2009, 2008, 2007, 2006, 2004)

4x All-WNBA Second Team (2020, 2017, 2016, 2005)
11x WNBA All-Star (2024, 2021, 2018, 2017, 2014, 2013, 2011, 2009, 2007, 2006, 2004)
WNBA Rookie of the Year (2004)
5x WNBA Peak Performer - Scoring (2011, 2010, 2009, 2008, 2006)
1x WNBA Peak Performer - Assists (2014)
W25 Member (25 greatest and most influential players in WNBA history - 2021)
WNBA "GOAT" (fan vote as part of 2021 celebration of the league's 25th season)
6x ESPY Award Winner -- 3x Best WNBA Player (2012, 2011, 2010), 2x Best Female College Athlete (2003, 2004), 1x Best Female Athlete (2004)
6x Euroleague Champion (2016, 2013, 2010, 2009, 2008, 2007), 3x Euroleague Final Four MVP (2016, 2010, 2009)
3x NCAA Champion with UConn (2002-04)

INTERNATIONAL CAREER (USA)
+ 6x Olympic Gold Medalist (2004, 2008, 2012, 2016, 2021, 2024) ... the first player in Olympic basketball history (women's or men's) and Olympic team sport history to win six gold medals, surpassing her longtime teammate Sue Bird.
+ At 2024 Paris Olympics:
- Became just the fourth Olympic athlete to win gold at six different Olympic Games, joining Isabell Werth (GER – Equestrian – gold in 7 Olympics), Birgit Fischer (GER – Canoe – gold in 6 Olympics) and Aladár Gerevich (HUN – Fencing – gold in 6 Olympics).
- At age 42 became the oldest player in U.S. Women's Basketball history to compete at the Olympics (**Bird** was 40 at the 2021 Tokyo Games).

+ Finished her Olympic career with a 44-0 record and ranks first in U.S. Women's Basketball Olympic history in games played (42) and second in points (419, behind only Lisa Leslie – 488).
+ 3x FIBA World Cup Gold Medalist (2018, 2014, 2010) / FIBA Americas Championship Gold Medalist (2007)
+ 4x USA Basketball Female Athlete of the Year (2016, 2012, 2008, 2006)
+ Second-most decorated FIBA athlete on the planet with five Olympic gold medals, three FIBA World Cup gold medals and a FIBA World Cup bronze medal in her through her 23-year USA Basketball career.
+ One of 12 players to earn an Olympic gold medal, FIBA World Cup gold medal, WNBA title and NCAA title (Sue Bird, Swin Cash, Tamika Catchings, Cynthia Cooper, Asjha Jones, Maya Moore, Breanna Stewart, Sheryl Swoopes, Diana Taurasi, A'ja Wilson and Kara Wolters).

TAURASI NUMBER OF TIMES RECORDING...

	10+ PT	20+ PT	30+ PT	40+ PT	10+ REB	10+ AST	DBL-DBL	3+ STL	3+ BLK	3+ 3PM	5+ 3PM
2024	19	8	1	-	-	-	-	1	-	11	4
CAREER	481	258	54	4	8	15	22	43	24	256	80

TAURASI ALL-TIME REGULAR SEASON RANKINGS

	GAMES	PTS	REB	AST	STL	BLK	FGM	2FGM	3FGM	FTM	10+ PT G	20+ PT G	30+ PT G	40+ PT G	10+ REB G	10+ AST G	DBL-DBL
MERCURY	1	1	2	1	1	2	1	2	1	1	1	1	1	1	t-12	1	4
WNBA	2	1	24	5	18	21	1	12	1	1	1	1	1	t-1	t-121	9	52

DIANA TAURASI - WNBA REGULAR SEASON STATISTICS

SEASON	TEAM	GP	GS	MIN	PTS	FGM	FGA	FG%	3PM	3PA	3P%	FTM	FTA	FT%	OREB	DREB	REB	AST	STL	BLK	TOV	PF
2004	PHO	34	34	1130	578	209	503	41.6	62	188	33	98	129	76	28	121	149	132	43	25	90	117
2005	PHO	33	33	1089	527	175	427	41	56	179	31.3	121	151	80.1	22	116	138	150	38	28	112	111
2006	PHO	34	34	1135	860	298	660	45.2	121	305	39.7	143	183	78.1	25	97	122	139	42	27	79	100
2007	PHO	32	32	1025	613	206	468	44	95	259	36.7	106	127	83.5	18	117	135	137	45	34	84	106
2008	PHO	34	34	1083	820	258	579	44.6	89	247	36	215	247	87	26	146	172	121	46	46	83	125
2009	PHO	31	31	976	631	200	434	46.1	79	194	40.7	152	170	89.4	18	160	178	109	36	43	82	95
2010	PHO	31	31	998	702	212	497	42.7	80	214	37.4	198	217	91.2	12	120	132	146	38	19	110	110
2011	PHO	32	32	965	692	208	463	44.9	81	205	39.5	195	216	90.3	13	88	101	114	24	20	96	113
2012	PHO	8	8	166	112	34	78	43.6	17	43	39.5	27	30	90	1	12	13	18	4	4	14	16
2013	PHO	32	32	1032	651	200	439	45.6	69	199	34.7	182	213	85.4	18	116	134	197	22	15	116	103
2014	PHO	33	33	1018	536	171	377	45.4	62	170	36.5	132	151	87.4	10	115	125	185	22	10	87	99
2016	PHO	33	33	984	589	180	455	39.6	89	254	35	140	154	90.9	6	93	99	128	31	4	86	99
2017	PHO	31	31	883	556	168	420	40	96	250	38.4	124	136	91.2	10	82	92	83	16	10	62	88
2018	PHO	33	33	989	682	202	453	44.6	106	277	38.3	172	186	92.5	4	111	115	176	30	8	85	100
2019	PHO	6	6	129	26	4	39	10.3	1	24	4.2	17	18	94.4	1	18	19	32	2	1	13	15
2020	PHO	19	19	533	356	96	235	40.9	61	167	36.5	103	113	91.2	2	77	79	86	19	8	44	52
2021	PHO	16	16	455	243	70	192	36.5	41	121	33.9	62	72	86.1	3	68	71	79	3	9	47	38
2022	PHO	31	31	962	519	150	402	37.3	92	273	33.7	127	142	89.4	8	98	106	120	22	18	84	89
2023	PHO	26	26	709	415	128	318	40.3	64	187	34.2	95	112	84.8	2	91	93	120	13	12	78	67
2024	PHO	23	23	683	366	115	288	39.9	63	172	36.6	73	84	86.9	11	93	104	62	15	9	47	64
TOTALS		**553**	**553**	**16973**	**10497**	**3290**	**7740**	**42.5**	**1426**	**3936**	**36.2**	**2491**	**2860**	**87.1**	**238**	**1942**	**2180**	**2339**	**511**	**350**	**1499**	**1709**
AVERAGE		-	-	**30.7**	**19.0**	**5.9**	**14.0**	-	**2.6**	**7.1**	-	**4.5**	**5.2**	-	**0.4**	**3.5**	**3.9**	**4.2**	**0.9**	**0.6**	**2.7**	**3.1**

REG CAREER HIGHS	
PTS	**47** at HOU 8/10/06
FGM	**17** at HOU 8/10/06
FGA	**33** 2 times (vs. SEA 7/14/10)
3FGM	**8** 3 times (at CHI 6/1/17)
3FGA	**17** 2 times (at MIN 7/12/22)
FTM	**17** 2 times (at LV 8/1/18)
FTA	**18** 2 times (at LV 8/1/18)
OREB	**4** 2 times (at TUL 6/16/13)
DREB	**11** at NY 7/26/09
TREB	**13** at NY 7/26/09
ASTS	**14** 2 times (vs. ATL 8/7/18)
STLS	**7** vs. MIN 8/8/06
BLKS	**5** 3 times (vs. CON 8/31/13)
MINS	**49** vs. SEA 7/14/20

	2024-25 REG HIGHS
PTS	**31** vs. LAS 6/2/24
FGM	**10** vs. DAL 5/25/24
FGA	**21** at DAL 6/9/24
3FGM	**7** 2 times (vs. LAS, 6/2/24)
3FGA	**13** vs. DAL 5/25/24
FTM	**10** at DAL 7/3/24
FTA	**11** at DAL 7/3/24
OREB	**3** vs. MIN 6/7/24
DREB	**9** vs. NYL 6/18/24
TREB	**9** vs. NYL 6/18/24
ASTS	**7** at DAL 6/9/24
STLS	**3** vs. IND 6/30/24
BLKS	**2** 2 times (@ CHI, 8/15/24)
MINS	**39** at DAL 6/9/24

2024-25 GAME-BY-GAME REGULAR SEASON STATISTICS (PHO)

DATE	OPP	P/S	MIN	FG	FGA	FG%	3PM	3PA	3P%	FT	FTA	FT%	OR	DR	TOT	A	ST	BS	TO	PF	+/-	PTS	W/L	SCORE
05/14/24	at LVA	S	28:22	8	14	.571	7	11	.636	0	1	.000	0	3	3	0	0	0	2	5	3	23	L	80-89
05/18/24	ATL	S	29:53	4	15	.267	1	8	.125	6	6	1.000	1	6	7	2	0	0	0	2	11	15	W	88-85
05/21/24	at LVA	S	29:39	3	13	.231	3	8	.375	0	2	.000	0	3	3	2	2	0	1	2	-4	9	W	98-88
05/23/24	WAS	S	29:19	7	13	.538	2	7	.286	4	5	.800	0	6	6	1	0	0	1	1	11	20	W	83-80
05/25/24	DAL	S	30:16	10	20	.500	6	13	.462	2	2	1.000	0	5	5	2	0	0	2	2	-22	28	L	92-107
05/28/24	at CON	S	24:47	2	14	.143	0	7	.000	2	2	1.000	0	7	7	1	1	1	2	3	-11	6	L	47-70
05/29/24	at NYL	S	28:14	4	10	.400	3	7	.429	3	3	1.000	1	3	4	0	1	0	0	2	-6	14	L	78-81
05/31/24	at MIN	S	21:31	3	10	.300	2	6	.333	6	7	.857	1	1	2	2	0	0	2	4	-12	14	L	71-95
06/02/24	LAS	S	28:45	9	14	.643	7	9	.778	6	6	1.000	1	1	2	0	2	0	3	4	13	31	W	87-68
06/04/24	at SEA	S	31:38	3	12	.250	0	6	.000	1	1	1.000	1	4	5	0	0	0	1	3	-9	7	L	62-80
06/07/24	MIN	S	30:53	4	19	.211	1	7	.143	3	4	.750	3	3	6	2	1	0	1	4	19	12	W	81-80
06/09/24	at DAL	S	39:21	8	21	.381	2	11	.182	2	2	1.000	0	7	7	7	1	1	3	3	14	20	W	97-90 (2OT)
06/13/24	LVA	S	31:38	8	14	.571	3	7	.429	3	3	1.000	0	1	1	4	0	0	4	6	-7	22	L	99-103
06/16/24	SEA	S	34:20	4	9	.444	2	5	.400	3	3	1.000	0	8	8	4	0	1	0	0	7	13	W	87-78
06/18/24	NYL	S	30:36	6	13	.462	4	7	.571	3	3	1.000	0	9	9	5	0	1	3	3	11	19	W	99-93
06/22/24	at MIN	S	24:13	3	8	.375	0	4	.000	1	2	.500	0	2	2	4	1	0	2	2	-15	7	L	60-73
06/28/24	LAS	S	29:53	7	11	.636	5	8	.625	1	1	1.000	0	4	4	6	1	0	4	4	27	20	W	92-78
06/30/24	IND	S	32:09	5	14	.357	2	10	.200	7	8	.875	1	2	3	3	3	0	5	3	9	19	L	82-88
07/01/24	CON										DND - Injury												L	72-83
07/03/24	at DAL	S	30:29	2	8	.250	2	6	.333	10	11	.909	0	5	5	4	0	0	2	3	11	16	W	104-96
07/07/24	at LAS										Inactive - Not with Team												W	84-78
07/10/24	DAL										DND - Injury												W	100-84
07/12/24	at IND										DND - Injury												L	86-95
07/14/24	at CON	S	25:24	2	6	.333	2	5	.400	0	0	.000	1	5	6	1	0	2	1	1	-11	6	L	69-96
07/16/24	at WAS	S	28:24	5	9	.556	3	5	.600	5	6	.833	1	2	3	5	1	1	2	3	3	18	W	96-87
08/15/24	at CHI	S	30:32	3	8	.375	3	5	.600	2	2	1.000	0	2	2	4	1	2	3	1	14	11	W	85-65
08/16/24	at IND	S	32:59	5	13	.385	3	10	.300	3	4	.750	0	4	4	3	0	0	3	3	-16	16	L	89-98
08/18/24	CHI	S	30:26	6	13	.462	2	8	.250	9	9	1.000	0	3	3	5	0	0	0	2	18	23	W	86-68
2024	**TTL**	**24-24**	**714**	**121**	**301**	**.402**	**65**	**180**	**.361**	**82**	**93**	**.882**	**11**	**96**	**107**	**67**	**15**	**9**	**47**	**66**	**58**	**389**	**15-13**	
2024	**AVG**	**--**	**29.7**	**5.0**	**12.5**	**--**	**2.7**	**7.5**	**--**	**3.4**	**3.9**	**--**	**0.5**	**4.0**	**4.5**	**2.8**	**0.6**	**0.4**	**2.0**	**2.8**	**2.4**	**16.2**	**--**	**--**

2024 Starting Lineups

Mercury @ Dream - Aug 21

DATE	OPPONENT	FORWARD	FORWARD	CENTER	GUARD	GUARD	SCORE	W/L
5/14/24	@ Las Vegas	#2 Kahleah Copper	#11 Rebecca Allen	#4 Natasha Mack	#3 Diana Taurasi	#0 Natasha Cloud	89-80	L
5/18/24	vs. Atlanta	#2 Kahleah Copper	#11 Rebecca Allen	#4 Natasha Mack	#0 Natasha Cloud	#3 Diana Taurasi	88-85	W
5/21/24	@ Las Vegas	#2 Kahleah Copper	#11 Rebecca Allen	#4 Natasha Mack	#0 Natasha Cloud	#3 Diana Taurasi	98-88	W
5/23/24	vs. Washington	#2 Kahleah Copper	#11 Rebecca Allen	#4 Natasha Mack	#0 Natasha Cloud	#3 Diana Taurasi	83-80	W
5/25/24	vs. Dallas	#2 Kahleah Copper	#11 Rebecca Allen	#4 Natasha Mack	#0 Natasha Cloud	#3 Diana Taurasi	107-92	L
5/28/24	@ Connecticut	#2 Kahleah Copper	#9 Sophie Cunningham	#4 Natasha Mack	#0 Natasha Cloud	#3 Diana Taurasi	70-47	L
5/29/24	@ New York	#2 Kahleah Copper	#9 Sophie Cunningham	#4 Natasha Mack	#0 Natasha Cloud	#3 Diana Taurasi	81-78	L
5/31/24	@ Minnesota	#2 Kahleah Copper	#9 Sophie Cunningham	#4 Natasha Mack	#0 Natasha Cloud	#3 Diana Taurasi	95-71	L
6/2/24	vs. Los Angeles	#2 Kahleah Copper	#9 Sophie Cunningham	#4 Natasha Mack	#0 Natasha Cloud	#3 Diana Taurasi	87-68	W
6/4/24	@ Seattle	#2 Kahleah Copper	#9 Sophie Cunningham	#4 Natasha Mack	#0 Natasha Cloud	#3 Diana Taurasi	80-62	L
6/7/24	vs. Minnesota	#2 Kahleah Copper	#11 Rebecca Allen	#42 Brittney Griner	#0 Natasha Cloud	#3 Diana Taurasi	81-80	W
6/9/24	@ Dallas	#2 Kahleah Copper	#11 Rebecca Allen	#42 Brittney Griner	#0 Natasha Cloud	#3 Diana Taurasi	97-90	W
6/13/24	vs. Las Vegas	#2 Kahleah Copper	#11 Rebecca Allen	#42 Brittney Griner	#0 Natasha Cloud	#3 Diana Taurasi	103-99	L
6/16/24	vs. Seattle	#2 Kahleah Copper	#11 Rebecca Allen	#42 Brittney Griner	#0 Natasha Cloud	#3 Diana Taurasi	87-78	W
6/18/24	vs. New York	#2 Kahleah Copper	#11 Rebecca Allen	#42 Brittney Griner	#0 Natasha Cloud	#3 Diana Taurasi	99-93	W
6/22/24	@ Minnesota	#2 Kahleah Copper	#11 Rebecca Allen	#42 Brittney Griner	#0 Natasha Cloud	#3 Diana Taurasi	73-60	L
6/28/24	vs. Los Angeles	#2 Kahleah Copper	#11 Rebecca Allen	#42 Brittney Griner	#0 Natasha Cloud	#3 Diana Taurasi	92-78	W
6/30/24	vs. Indiana	#2 Kahleah Copper	#11 Rebecca Allen	#42 Brittney Griner	#0 Natasha Cloud	#3 Diana Taurasi	88-82	L
7/1/24	vs. Connecticut	#2 Kahleah Copper	#4 Natasha Mack	#42 Brittney Griner	#0 Natasha Cloud	#9 Sophie Cunningham	83-72	L
7/3/24	@ Dallas	#2 Kahleah Copper	#11 Rebecca Allen	#42 Brittney Griner	#0 Natasha Cloud	#3 Diana Taurasi	104-96	W
7/7/24	@ Los Angeles	#21 Mikiah Herbert Harrigan	#9 Sophie Cunningham	#42 Brittney Griner	#0 Natasha Cloud	#2 Kahleah Copper	84-78	W
7/10/24	vs. Dallas	#21 Mikiah Herbert Harrigan	#11 Rebecca Allen	#42 Brittney Griner	#0 Natasha Cloud	#2 Kahleah Copper	100-84	W
7/12/24	@ Indiana	#21 Mikiah Herbert Harrigan	#11 Rebecca Allen	#42 Brittney Griner	#2 Kahleah Copper	#9 Sophie Cunningham	95-86	L
7/14/24	@ Connecticut	#11 Rebecca Allen	#2 Kahleah Copper	#42 Brittney Griner	#0 Natasha Cloud	#3 Diana Taurasi	96-69	L
7/16/24	@ Washington	#11 Rebecca Allen	#2 Kahleah Copper	#42 Brittney Griner	#0 Natasha Cloud	#3 Diana Taurasi	96-87	W
8/15/24	@ Chicago	#2 Kahleah Copper	#9 Sophie Cunningham	#42 Brittney Griner	#0 Natasha Cloud	#3 Diana Taurasi	85-65	W
8/16/24	@ Indiana	#2 Kahleah Copper	#9 Sophie Cunningham	#42 Brittney Griner	#0 Natasha Cloud	#3 Diana Taurasi	98-89	L
8/18/24	vs. Chicago	#2 Kahleah Copper	#9 Sophie Cunningham	#42 Brittney Griner	#0 Natasha Cloud	#3 Diana Taurasi	86-68	W
8/21/24	at Atlanta	--	--	--	--	--	--	--
8/23/24	at Atlanta	--	--	--	--	--	--	--
8/26/24	New York	--	--	--	--	--	--	--
8/28/24	Minnesota	--	--	--	--	--	--	--
9/1/24	Las Vegas	--	--	--	--	--	--	--
9/3/24	Atlanta	--	--	--	--	--	--	--
9/5/24	Washington	--	--	--	--	--	--	--
9/7/24	at Seattle	--	--	--	--	--	--	--
9/13/24	Connecticut	--	--	--	--	--	--	--
9/15/24	at Chicago	--	--	--	--	--	--	--
9/17/24	at Los Angeles	--	--	--	--	--	--	--
9/19/24	Seattle	--	--	--	--	--	--	--

2024 Game-By-Game Stats

Mercury @ Dream - Aug 21

DATE	GAME	W/L	FG	FGA	PCT	3FG	3FGA	PCT	FT	FTA	PCT	OR	DR	REB	AST	PF	ST	TO	BS	PTS
5/14	Mercury	L	29	76	0.382	15	36	0.417	7	10	0.700	10	27	37	21	23	6	17	6	80
10,419	at Aces		29	71	0.408	6	29	0.207	25	29	0.862	8	29	37	17	12	7	11	5	89
5/18	Mercury	W	27	66	0.409	6	23	0.261	28	32	0.875	7	31	38	17	22	10	12	5	88
10,251	vs. Dream		27	66	0.409	10	23	0.435	21	27	0.778	7	26	33	21	21	8	14	5	85
5/21	Mercury	W	37	78	0.474	16	33	0.485	8	13	0.615	6	33	39	23	15	7	7	7	98
10,374	at Aces		33	78	0.423	11	31	0.355	11	15	0.733	7	32	39	22	18	5	9	4	88
5/23	Mercury	W	26	60	0.433	10	33	0.303	21	24	0.875	4	30	34	20	19	9	17	4	83
7,474	vs. Mystics		27	70	0.386	13	36	0.361	13	16	0.813	9	27	36	21	21	7	17	1	80
5/25	Mercury	L	31	75	0.413	14	35	0.400	16	17	0.941	8	17	25	26	15	7	19	6	92
8,339	vs. Wings		39	75	0.520	10	20	0.500	19	21	0.905	14	24	38	23	14	10	19	5	107
5/28	Mercury	L	15	63	0.238	1	27	0.037	16	22	0.727	12	31	43	12	11	7	20	9	47
6,489	at Sun		27	77	0.351	5	24	0.208	11	18	0.611	11	27	38	23	17	12	11	4	70
5/29	Mercury	L	29	68	0.426	10	30	0.333	10	13	0.769	8	26	34	18	18	6	13	2	78
9,182	at Liberty		28	68	0.412	9	32	0.281	16	18	0.889	9	30	39	19	12	7	11	5	81
5/31	Mercury	L	24	62	0.387	9	28	0.321	14	18	0.778	10	26	36	16	14	6	17	2	71
7,035	at Lynx		36	73	0.493	14	35	0.400	9	12	0.750	10	26	36	29	15	6	7	3	95
6/2	Mercury	W	28	66	0.424	14	29	0.483	17	20	0.850	7	26	33	20	18	11	14	5	87
10,207	vs. Sparks		24	60	0.400	9	23	0.391	11	15	0.733	6	24	30	18	23	5	20	2	68
6/4	Mercury	L	23	68	0.338	4	23	0.174	12	17	0.706	3	30	33	13	15	7	17	4	62
8,133	at Storm		28	69	0.406	8	23	0.348	16	21	0.762	8	34	42	20	15	10	15	4	80
6/7	Mercury	W	29	70	0.414	9	26	0.346	14	18	0.778	10	29	39	18	13	6	14	7	81
9,052	vs. Lynx		28	72	0.389	15	34	0.441	9	11	0.818	7	29	36	24	20	5	14	5	80
6/9	Mercury	W	37	80	0.463	9	33	0.273	14	19	0.737	9	20	29	25	19	9	22	5	97
5,568	at Wings		37	78	0.474	6	23	0.261	10	14	0.714	9	27	36	25	21	9	23	3	90
6/13	Mercury	L	39	72	0.542	8	25	0.320	13	15	0.867	4	19	23	26	26	5	12	5	99
9,325	vs. Aces		33	69	0.478	13	30	0.433	24	25	0.960	12	25	37	17	16	6	16	2	103
6/16	Mercury	W	31	62	0.500	7	18	0.389	18	19	0.947	3	34	37	24	18	5	15	5	87
9,444	vs. Storm		29	75	0.387	5	26	0.192	15	21	0.714	10	26	36	18	19	11	9	4	78
6/18	Mercury	W	38	69	0.551	15	30	0.500	8	10	0.800	4	27	31	24	12	7	17	3	99
9,824	vs. Liberty		32	76	0.421	18	42	0.429	11	14	0.786	11	26	37	27	12	14	16	4	93
6/22	Mercury	L	23	74	0.311	7	34	0.206	7	12	0.583	7	24	31	14	17	8	13	5	60
8,769	at Lynx		26	62	0.419	8	22	0.364	13	18	0.722	5	39	44	18	13	5	16	4	73
6/28	Mercury	W	35	69	0.507	7	21	0.333	15	23	0.652	13	26	39	19	17	9	15	6	92
14,363	vs. Sparks		29	63	0.460	10	21	0.476	10	15	0.667	4	19	23	24	21	10	16	5	78
6/30	Mercury	L	27	68	0.397	8	28	0.286	20	24	0.833	6	22	28	18	25	9	13	1	82
17,071	vs. Fever		28	63	0.444	8	28	0.286	24	31	0.774	9	33	42	20	24	5	16	2	88
7/1	Mercury	L	26	60	0.433	3	17	0.176	17	18	0.944	2	16	18	19	20	5	8	2	72
8,445	vs. Sun		28	59	0.475	5	20	0.250	22	23	0.957	12	25	37	17	15	2	14	3	83
7/3	Mercury	W	36	65	0.554	11	23	0.478	21	23	0.913	5	19	24	22	23	6	9	3	104
6,129	at Wings		33	67	0.493	5	17	0.294	25	34	0.735	13	21	34	20	20	6	11	2	96
7/7	Mercury	W	27	59	0.458	7	21	0.333	23	28	0.821	7	31	38	16	23	3	16	5	84
11,618	at Sparks		29	75	0.387	5	24	0.208	15	19	0.789	10	19	29	25	24	6	10	2	78
7/10	Mercury	W	36	61	0.590	9	21	0.429	19	22	0.864	4	18	22	24	19	8	13	6	100
11,601	vs. Wings		32	64	0.500	7	19	0.368	13	18	0.722	7	19	26	25	18	5	15	1	84
7/12	Mercury	L	29	70	0.414	10	29	0.345	18	23	0.783	7	23	30	18	15	7	11	6	86
17,274	at Fever		39	81	0.481	6	31	0.194	11	14	0.786	15	27	42	23	16	8	18	6	95
7/14	Mercury	L	28	69	0.406	7	25	0.280	6	10	0.600	11	22	33	16	13	3	17	8	69
8,910	at Sun		37	78	0.474	10	26	0.385	12	21	0.571	16	28	44	26	12	9	7	3	96
7/16	Mercury	W	35	65	0.538	8	18	0.444	18	21	0.857	6	25	31	22	14	8	9	6	96
12,586	at Mystics		33	72	0.458	10	33	0.303	11	13	0.846	8	25	33	28	19	5	13	1	87
8/15	Mercury	W	33	59	0.559	12	23	0.522	7	11	0.636	5	29	34	26	18	5	13	10	85
9,025	at Sky		27	73	0.370	4	19	0.211	7	14	0.500	15	18	33	14	20	7	12	3	65
8/16	Mercury	L	25	60	0.417	14	36	0.389	25	28	0.893	3	28	31	16	17	7	11	3	89
17,274	at Fever		34	74	0.459	14	36	0.389	16	17	0.941	8	31	39	23	17	4	11	4	98
8/18	Mercury	W	28	62	0.452	7	23	0.304	23	31	0.742	9	32	41	21	19	5	11	4	86
14,267	vs. Sky		28	78	0.359	0	14	0.000	12	21	0.571	17	27	44	20	20	5	11	1	68
8/21	Mercury	--	--	--	--	--	--	--	--	--	--	--	--	--	--	--	--	--	--	--
	at Dream	--	--	--	--	--	--	--	--	--	--	--	--	--	--	--	--	--	--	--
8/23	Mercury	--	--	--	--	--	--	--	--	--	--	--	--	--	--	--	--	--	--	--
	at Dream	--	--	--	--	--	--	--	--	--	--	--	--	--	--	--	--	--	--	--
8/26	Mercury	--	--	--	--	--	--	--	--	--	--	--	--	--	--	--	--	--	--	--
	vs. Liberty	--	--	--	--	--	--	--	--	--	--	--	--	--	--	--	--	--	--	--
8/28	Mercury	--	--	--	--	--	--	--	--	--	--	--	--	--	--	--	--	--	--	--
	vs. Lynx	--	--	--	--	--	--	--	--	--	--	--	--	--	--	--	--	--	--	--
9/1	Mercury	--	--	--	--	--	--	--	--	--	--	--	--	--	--	--	--	--	--	--
	vs. Aces	--	--	--	--	--	--	--	--	--	--	--	--	--	--	--	--	--	--	--
9/3	Mercury	--	--	--	--	--	--	--	--	--	--	--	--	--	--	--	--	--	--	--
	vs. Dream	--	--	--	--	--	--	--	--	--	--	--	--	--	--	--	--	--	--	--
9/5	Mercury	--	--	--	--	--	--	--	--	--	--	--	--	--	--	--	--	--	--	--
	vs. Mystics	--	--	--	--	--	--	--	--	--	--	--	--	--	--	--	--	--	--	--
9/7	Mercury	--	--	--	--	--	--	--	--	--	--	--	--	--	--	--	--	--	--	--
	at Storm	--	--	--	--	--	--	--	--	--	--	--	--	--	--	--	--	--	--	--
9/13	Mercury	--	--	--	--	--	--	--	--	--	--	--	--	--	--	--	--	--	--	--
	vs. Sun	--	--	--	--	--	--	--	--	--	--	--	--	--	--	--	--	--	--	--
9/15	Mercury	--	--	--	--	--	--	--	--	--	--	--	--	--	--	--	--	--	--	--
	at Sky	--	--	--	--	--	--	--	--	--	--	--	--	--	--	--	--	--	--	--
9/17	Mercury	--	--	--	--	--	--	--	--	--	--	--	--	--	--	--	--	--	--	--
	at Sparks	--	--	--	--	--	--	--	--	--	--	--	--	--	--	--	--	--	--	--
9/19	Mercury	--	--	--	--	--	--	--	--	--	--	--	--	--	--	--	--	--	--	--
	vs. Storm	--	--	--	--	--	--	--	--	--	--	--	--	--	--	--	--	--	--	--
	TOTALS	**28**	**831**	**1,876**	**0.443**	**257**	**748**	**0.344**	**435**	**541**	**0.804**	**190**	**721**	**911**	**554**	**498**	**191**	**392**	**140**	**2,354**
	OPPONENTS	**28**	**860**	**1,986**	**0.433**	**244**	**741**	**0.329**	**412**	**535**	**0.770**	**277**	**743**	**1,020**	**607**	**495**	**199**	**382**	**93**	**2,376**

2024 Scoring

Mercury @ Dream - Aug 21

				MERCURY										OPPONENTS										
DATE	OPPONENT	OVERALL REC	W/L	1ST	2ND	1ST HALF	3RD	4TH	2ND HALF	1ST OT	2ND OT	BIGGEST LEAD	TOTAL	1ST	2ND	1ST HALF	3RD	4TH	2ND HALF	1ST OT	2ND OT	BIGGEST LEAD	TOTAL	POINT DIFF.
5/14	at Las Vegas	0-1	L	14	27	41	21	18	39	--	--	3	80	29	13	42	26	21	47	--	--	18	89	-9
5/18	Atlanta	1-1	W	24	19	43	22	23	45	--	--	12	88	15	22	37	23	25	48	--	--	7	85	3
5/21	at Las Vegas	2-1	W	25	21	46	27	25	52	--	--	15	98	20	27	47	21	20	41	--	--	7	88	10
5/23	Washington	3-1	W	22	21	43	27	13	40	--	--	14	83	20	20	40	16	24	40	--	--	4	80	3
5/25	Dallas	3-2	L	14	21	35	34	23	57	--	--	5	92	21	31	52	24	31	55	--	--	24	107	-15
5/28	at Connecticut	3-3	L	13	12	25	10	12	22	--	--	4	47	15	23	38	15	17	32	--	--	26	70	-23
5/29	at New York	3-4	L	20	24	44	15	19	34	--	--	5	78	33	14	47	13	21	34	--	--	15	81	-3
5/31	at Minnesota	3-5	L	12	19	31	18	22	40	--	--	1	71	21	34	55	17	23	40	--	--	29	95	-24
6/2	Los Angeles	4-5	W	16	23	39	29	19	48	--	--	24	87	15	7	22	24	22	46	--	--	1	68	19
6/4	at Seattle	4-6	L	12	21	33	10	19	29	--	--	2	62	25	21	46	18	16	34	--	--	22	80	-18
6/7	Minnesota	5-6	W	21	17	38	16	27	43	--	--	9	81	15	20	35	25	20	45	--	--	9	80	1
6/9	at Dallas	6-6	W	14	21	35	21	22	43	7	12	9	97	14	18	32	22	24	46	7	5	8	90	7
6/13	Las Vegas	6-7	L	28	23	51	23	25	48	--	--	16	99	12	42	54	21	28	49	--	--	7	103	-4
6/16	Seattle	7-7	W	25	22	47	19	21	40	--	--	21	87	19	14	33	18	27	45	--	--	0	78	9
6/18	New York	8-7	W	22	28	50	19	30	49	--	--	6	99	26	20	46	30	17	47	--	--	12	93	6
6/22	at Minnesota	8-8	L	15	10	25	16	19	35	--	--	2	60	17	21	38	22	13	35	--	--	20	73	-13
6/28	Los Angeles	9-8	W	23	21	44	28	20	48	--	--	19	92	26	19	45	17	16	33	--	--	7	78	14
6/30	Indiana	9-9	L	26	23	49	15	18	33	--	--	15	82	20	18	38	29	21	50	--	--	10	88	-6
7/1	Connecticut	9-10	L	17	18	35	18	19	37	--	--	4	72	19	23	42	22	19	41	--	--	13	83	-11
7/3	at Dallas	10-10	W	27	29	56	27	21	48	--	--	18	104	18	25	43	33	20	53	--	--	2	96	8
7/7	at Los Angeles	11-10	W	25	17	42	23	19	42	--	--	10	84	15	24	39	24	15	39	--	--	3	78	6
7/10	Dallas	12-10	W	21	28	49	31	20	51	--	--	24	100	29	17	46	20	18	38	--	--	11	84	16
7/12	at Indiana	12-11	L	16	19	35	23	28	51	--	--	0	86	28	27	55	26	14	40	--	--	31	95	-9
7/14	at Connecticut	12-12	L	20	22	42	9	18	27	--	--	9	69	20	28	48	19	29	48	--	--	29	96	-27
7/16	at Washington	13-12	W	17	27	44	27	25	52	--	--	12	96	19	27	46	17	24	41	--	--	8	87	9
8/15	at Chicago	14-12	W	30	20	50	19	16	35	--	--	28	85	12	16	28	24	13	37	--	--	0	65	20
8/16	at Indiana	14-13	L	16	21	37	28	24	52	--	--	1	89	33	21	54	19	25	44	--	--	28	98	-9
8/18	Chicago	15-13	W	32	20	52	17	17	34	--	--	21	86	19	16	35	15	18	33	--	--	2	68	18
8/21	at Atlanta	--		--	--	--	--	--	--	--	--	--	--	--	--	--	--	--	--	--	--	--	--	--
8/23	at Atlanta	--		--	--	--	--	--	--	--	--	--	--	--	--	--	--	--	--	--	--	--	--	--
8/26	New York	--		--	--	--	--	--	--	--	--	--	--	--	--	--	--	--	--	--	--	--	--	--
8/28	Minnesota	--		--	--	--	--	--	--	--	--	--	--	--	--	--	--	--	--	--	--	--	--	--
9/1	Las Vegas	--		--	--	--	--	--	--	--	--	--	--	--	--	--	--	--	--	--	--	--	--	--
9/3	Atlanta	--		--	--	--	--	--	--	--	--	--	--	--	--	--	--	--	--	--	--	--	--	--
9/5	Washington	--		--	--	--	--	--	--	--	--	--	--	--	--	--	--	--	--	--	--	--	--	--
9/7	at Seattle	--		--	--	--	--	--	--	--	--	--	--	--	--	--	--	--	--	--	--	--	--	--
9/13	Connecticut	--		--	--	--	--	--	--	--	--	--	--	--	--	--	--	--	--	--	--	--	--	--
9/15	at Chicago	--		--	--	--	--	--	--	--	--	--	--	--	--	--	--	--	--	--	--	--	--	--
9/17	at Los Angeles	--		--	--	--	--	--	--	--	--	--	--	--	--	--	--	--	--	--	--	--	--	--
9/19	Seattle	--		--	--	--	--	--	--	--	--	--	--	--	--	--	--	--	--	--	--	--	--	--
	2024-25 TOTALS	**15-13**	**--**	**567**	**594**	**1,161**	**592**	**582**	**1,174**	**7**	**12**	**--**	**2,354**	**575**	**608**	**1,183**	**600**	**581**	**1,181**	**7**	**5**	**--**	**2,376**	**-22**
	AVG/GAME	**--**	**--**	**20.3**	**21.2**	**41.5**	**21.1**	**20.8**	**41.9**	**7.0**	**12.0**	**11.0**	**84.1**	**20.5**	**21.7**	**42.3**	**21.4**	**20.8**	**42.2**	**7.0**	**5.0**	**12.6**	**84.9**	**-0.8**

2024 Miscellaneous Scoring

Mercury @ Dream - Aug 21

			MERCURY										OPPONENTS									
			BENCH		IN THE		SECOND		FAST		POINTS		BENCH		IN THE		SECOND		FAST		POINTS	
DATE	OPPONENT	W/L	PTS	AVG	PAINT	AVG	CHANCE	AVG	BREAK	AVG	OFF TO	AVG	PTS	AVG	PAINT	AVG	CHANCE	AVG	BREAK	AVG	OFF TO	AVG
5/14	at Las Vegas	L	8	8.0	24	24.0	10	10.0	8	8.0	10	10.0	7	7.0	36	36.0	13	13.0	14	14.0	23	23.0
5/18	Atlanta	W	19	13.5	34	29.0	13	11.5	6	7.0	14	12.0	16	11.5	32	34.0	13	13.0	12	13.0	13	18.0
5/21	at Las Vegas	W	27	18.0	32	30.0	13	12.0	9	7.7	7	10.3	2	8.3	34	34.0	8	11.3	14	13.3	2	12.7
5/23	Washington	W	23	19.3	30	30.0	7	10.8	4	6.8	21	13.0	26	12.8	22	31.0	13	11.8	7	11.8	16	13.5
5/25	Dallas	L	18	19.0	26	29.2	16	11.8	12	7.8	20	14.4	12	12.6	52	35.2	23	14.0	13	12.0	25	15.8
5/28	at Connecticut	L	13	18.0	26	28.7	13	12.0	4	7.2	2	12.3	18	13.5	36	35.3	15	14.2	10	11.7	12	15.2
5/29	at New York	L	10	16.9	36	29.7	15	12.4	12	7.9	16	12.9	5	12.3	34	35.1	12	13.9	12	11.7	19	15.7
5/31	at Minnesota	L	10	16.0	26	29.3	13	12.5	2	7.1	8	12.3	50	17.0	32	34.8	10	13.4	13	11.9	25	16.9
6/2	Los Angeles	W	9	15.2	20	28.2	9	12.1	5	6.9	17	12.8	18	17.1	22	33.3	12	13.2	7	11.3	13	16.4
6/4	at Seattle	L	20	15.7	32	28.6	5	11.4	15	7.7	12	12.7	12	16.6	38	33.8	12	13.1	11	11.3	12	16.0
6/7	Minnesota	W	7	14.9	34	29.1	8	11.1	10	7.9	12	12.6	13	16.3	18	32.4	12	13.0	21	12.2	13	15.7
6/9	at Dallas	W	11	14.6	42	30.2	14	11.3	12	8.3	32	14.3	12	15.9	46	33.5	16	13.3	11	12.1	24	16.4
6/13	Las Vegas	L	22	15.2	42	31.1	6	10.9	6	8.1	22	14.8	14	15.8	38	33.8	11	13.1	10	11.9	12	16.1
6/16	Seattle	W	6	14.5	44	32.0	7	10.6	6	7.9	10	14.5	18	15.9	42	34.4	9	12.8	4	11.4	14	15.9
6/18	New York	W	16	14.6	30	31.9	9	10.5	13	8.3	15	14.5	5	15.2	28	34.0	14	12.9	13	11.5	13	15.7
6/22	at Minnesota	L	9	14.3	28	31.6	5	10.2	6	8.1	11	14.3	11	14.9	18	33.0	5	12.4	11	11.4	16	15.8
6/28	Los Angeles	W	12	14.1	46	32.5	18	10.6	8	8.1	17	14.5	10	14.6	34	33.1	3	11.8	5	11.1	11	15.5
6/30	Indiana	L	8	13.8	30	32.3	8	10.5	5	7.9	15	14.5	21	15.0	34	33.1	8	11.6	20	11.6	19	15.7
7/1	Connecticut	L	2	13.2	42	32.8	2	10.1	2	7.6	14	14.5	20	15.3	36	33.3	11	11.6	8	11.4	10	15.4
7/3	at Dallas	W	5	12.8	36	33.0	10	10.1	5	7.5	18	14.7	16	15.3	42	33.7	22	12.1	11	11.4	18	15.5
7/7	at Los Angeles	W	5	12.4	30	32.9	9	10.0	4	7.3	15	14.7	23	15.7	44	34.2	12	12.1	2	10.9	17	15.6
7/10	Dallas	W	11	12.3	48	33.5	8	9.9	7	7.3	16	14.7	14	15.6	38	34.4	6	11.8	10	10.9	18	15.7
7/12	at Indiana	L	11	12.3	28	33.3	13	10.0	2	7.1	22	15.0	6	15.2	60	35.5	10	11.7	6	10.7	11	15.5
7/14	at Connecticut	L	14	12.3	38	33.5	11	10.1	1	6.8	5	14.6	37	16.1	38	35.6	25	12.3	9	10.6	21	15.7
7/16	at Washington	W	16	12.5	40	33.8	8	10.0	9	6.9	23	15.0	15	16.0	32	35.4	16	12.4	5	10.4	10	15.5
8/15	at Chicago	W	11	12.4	34	33.8	5	9.8	11	7.1	19	15.1	27	16.5	38	35.5	8	12.3	6	10.2	11	15.3
8/16	at Indiana	L	6	12.2	10	32.9	8	9.7	8	7.1	14	15.1	11	16.3	34	35.5	17	12.4	7	10.1	11	15.1
8/18	Chicago	W	19	12.4	34	32.9	14	9.9	11	7.3	13	15.0	17	16.3	38	35.6	15	12.5	6	9.9	6	14.8
8/21	at Atlanta	--	--	--	--	--	--	--	--	--	--	--	--	--	--	--	--	--	--	--	--	--
8/23	at Atlanta	--	--	--	--	--	--	--	--	--	--	--	--	--	--	--	--	--	--	--	--	--
8/26	New York	--	--	--	--	--	--	--	--	--	--	--	--	--	--	--	--	--	--	--	--	--
8/28	Minnesota	--	--	--	--	--	--	--	--	--	--	--	--	--	--	--	--	--	--	--	--	--
9/1	Las Vegas	--	--	--	--	--	--	--	--	--	--	--	--	--	--	--	--	--	--	--	--	--
9/3	Atlanta	--	--	--	--	--	--	--	--	--	--	--	--	--	--	--	--	--	--	--	--	--
9/5	Washington	--	--	--	--	--	--	--	--	--	--	--	--	--	--	--	--	--	--	--	--	--
9/7	at Seattle	--	--	--	--	--	--	--	--	--	--	--	--	--	--	--	--	--	--	--	--	--
9/13	Connecticut	--	--	--	--	--	--	--	--	--	--	--	--	--	--	--	--	--	--	--	--	--
9/15	at Chicago	--	--	--	--	--	--	--	--	--	--	--	--	--	--	--	--	--	--	--	--	--
9/17	at Los Angeles	--	--	--	--	--	--	--	--	--	--	--	--	--	--	--	--	--	--	--	--	--
9/19	Seattle	--	--	--	--	--	--	--	--	--	--	--	--	--	--	--	--	--	--	--	--	--
	2024-25 TOTALS	**15-13**	**348**	**12.4**	**922**	**32.9**	**277**	**9.9**	**203**	**7.3**	**420**	**15.0**	**456**	**16.3**	**996**	**35.6**	**351**	**12.5**	**278**	**9.9**	**415**	**14.8**

2024 Miscellaneous Scoring

Mercury @ Dream - Aug 21

MERCURY RECORD WHEN...	OVERALL	HOME	ROAD
Outrebounding opponent	4-2	3-0	1-2
Outrebounded by opponent	11-10	6-4	5-6
Tied in Rebounding	0-1	0-0	0-1
Shooting better than opponent	13-2	8-1	5-1
Shooting worse than opponent	1-11	0-3	1-8
Shooting same than opponent	1-0	1-0	0-0
More FTM than opponent	11-4	8-0	3-4
Less FTM than opponent	3-9	1-4	2-5
Same FTM than opponent	1-0	0-0	1-0
More 3FGM than opponent	9-4	4-1	5-3
Less 3FGM than opponent	6-7	5-2	1-5
Same 3FGM than opponent	0-2	0-1	0-1
More assists than opponent	6-4	3-3	3-1
Less assists than opponent	8-9	6-1	2-8
Same assists than opponent	1-0	0-0	1-0
More turnovers than opponent	6-6	4-1	2-5
Less turnovers than opponent	8-6	4-3	4-3
Same turnovers than opponent	1-1	1-0	0-1
Bench outscores opponent bench	6-6	4-2	2-4
Opponent bench outscores PHO	9-7	5-2	4-5
Bench scoring equal	0-0	0-0	0-0
Scoring less than 80 points	0-7	0-1	0-6
Scoring between 80-89 points	8-4	6-1	2-3
Scoring between 90-99 points	5-2	2-2	3-0
Scoring between 100-109	2-0	1-0	1-0
Scoring 110 or more points	0-0	0-0	0-0
Opponent scores less than 80	6-2	4-0	2-2
Opponent scores between 80-89	6-5	4-2	2-3
Opponent scores between 90-99	3-4	1-0	2-4
Opponent scores between 100-109	0-2	0-2	0-0
Opponent scores 110 or more	0-0	0-0	0-0

NUMBER OF TIMES RECORDING	POINTS			REB	AST	BLK	STL		
	10+	20+	30+	10+	10+	3+	3+	DD	TD
Rebecca Allen	4	--	--	--	--	--	1	--	--
Morgan Bertsch	--	--	--	--	--	--	--	--	--
Monique Billings	1	--	--	--	--	--	--	--	--
Natasha Cloud	17	3	1	--	8	1	6	6	--
Kahleah Copper	24	18	9	1	--	--	1	1	--
Sophie Cunningham	10	1	--	1	--	--	2	1	--
Liz Dixon	--	--	--	--	--	1	--	--	--
Brittney Griner	16	9	--	1	--	1	2	1	--
Mikiah Herbert Harrigan	2	--	--	--	--	--	--	--	--
Natasha Mack	1	--	--	3	--	5	2	--	--
Charisma Osborne	--	--	--	--	--	--	--	--	--
Sug Sutton	2	--	--	--	--	--	1	--	--
Diana Taurasi	19	8	1	--	--	--	1	--	--
Celeste Taylor	--	--	--	--	--	--	--	--	--

NUMBER OF TIMES LEADING TEAM IN. . . (INCLUDES TIES)	PTS	REB	AST	BLK	STL	MIN
Rebecca Allen	--	1	--	2	5	1
Morgan Bertsch	--	--	--	--	--	--
Monique Billings	--	--	--	--	1	--
Natasha Cloud	4	2	22	7	9	14
Kahleah Copper	17	6	4	1	6	7
Sophie Cunningham	--	3	--	--	5	3
Liz Dixon	--	--	--	3	--	--
Brittney Griner	5	8	1	8	4	1
Mikiah Herbert Harrigan	--	--	--	4	1	1
Natasha Mack	--	6	--	14	3	--
Charisma Osborne	--	--	--	--	--	--
Sug Sutton	--	--	2	--	4	--
Diana Taurasi	5	2	2	--	--	1
Celeste Taylor	--	--	1	--	1	--

STARTING LINEUPS

LAST USED	GAME	FORWARD	FORWARD	CENTER	GUARD	GUARD	RECORD
5/25	vs. Wings	Kahleah Copper	Rebecca Allen	Natasha Mack	Diana Taurasi	Natasha Cloud	3-2
6/4	at Storm	Kahleah Copper	Sophie Cunningham	Natasha Mack	Diana Taurasi	Natasha Cloud	1-4
7/1	vs. Sun	Kahleah Copper	Natasha Mack	Brittney Griner	Sophie Cunningham	Natasha Cloud	0-1
7/7	at Sparks	Mikiah Herbert Harrigan	Sophie Cunningham	Brittney Griner	Kahleah Copper	Natasha Cloud	1-0
7/10	vs. Wings	Mikiah Herbert Harrigan	Rebecca Allen	Brittney Griner	Kahleah Copper	Natasha Cloud	1-0
7/12	at Fever	Mikiah Herbert Harrigan	Rebecca Allen	Brittney Griner	Sophie Cunningham	Kahleah Copper	0-1
7/16	at Mystics	Rebecca Allen	Kahleah Copper	Brittney Griner	Diana Taurasi	Natasha Cloud	7-4
8/18	vs. Sky	Kahleah Copper	Sophie Cunningham	Brittney Griner	Diana Taurasi	Natasha Cloud	2-1

PLAYER	GP	GS	MIN	FG	ATT	FG%	3FG	ATT	3FG%	FT	FTA	FT%	OFF	DEF	TOT	AVG	AST	PF	FD	STL	TO	BLK	PTS	AVG
Kahleah Copper	28	28	915	226	501	.451	57	173	.329	139	169	.822	18	110	128	4.6	67	99	130	24	84	3	648	23.1
Diana Taurasi	24	24	714	121	301	.402	65	180	.361	82	93	.882	11	96	107	4.5	67	66	87	15	47	9	389	16.2
Brittney Griner	18	18	526	131	231	.567	5	12	.417	63	80	.788	36	78	114	6.3	38	35	79	11	31	28	330	18.3
Natasha Cloud	27	27	908	112	266	.421	30	96	.313	71	88	.807	13	100	113	4.2	188	82	76	45	88	20	325	12.0
Sophie Cunningham	28	11	774	72	163	.442	47	118	.398	37	44	.841	14	98	112	4.0	62	63	47	29	25	6	228	8.1
Rebecca Allen	18	18	447	53	126	.421	25	70	.357	2	3	.667	13	58	71	3.9	20	35	6	17	18	12	133	7.4
Natasha Mack	28	11	452	45	82	.549	0	2	.000	8	12	.667	44	98	142	5.1	36	43	18	18	17	39	98	3.5
Mikiah Herbert Harrigan	22	3	252	23	61	.377	13	41	.317	5	13	.385	10	24	34	1.5	5	22	8	13	10	10	64	2.9
Sug Sutton	22	0	328	22	72	.306	10	37	.270	9	13	.692	6	18	24	1.1	52	25	22	14	29	1	63	2.9
Liz Dixon	18	0	160	11	29	.379	0	0	.000	8	10	.800	14	27	41	2.3	9	13	8	1	8	9	30	1.7
Morgan Bertsch	8	0	78	6	27	.222	2	14	.143	7	8	.875	7	5	12	1.5	2	10	5	0	9	1	21	2.6
Monique Billings	1	0	23	5	7	.714	1	1	1.000	2	4	.500	4	4	8	8.0	0	4	4	2	0	0	13	13.0
Celeste Taylor	4	0	63	3	8	.375	2	4	.500	2	4	.500	0	4	4	1.0	7	0	4	2	2	2	10	2.5
Charisma Osborne	2	0	10	1	2	.500	0	0	.000	0	0	.000	0	1	1	0.5	1	1	1	0	2	0	2	1.0
MERCURY	**248**	**140**	**5,644**	**831**	**1,876**	**.443**	**257**	**748**	**.344**	**435**	**541**	**.804**	**190**	**721**	**911**	**32.5**	**554**	**498**	**495**	**191**	**370**	**140**	**2,354**	**84.1**
OPPONENTS	**260**	**140**	**5,594**	**860**	**1,986**	**.433**	**244**	**741**	**.329**	**412**	**535**	**.770**	**277**	**743**	**1,020**	**36.4**	**607**	**495**	**498**	**199**	**349**	**93**	**2,376**	**84.9**

2024 Superlatives

Mercury @ Dream - Aug 21

2024 REGULAR SEASON INDIVIDUAL HIGHS

	PHOENIX MERCURY		OPPONENTS	
		-		
Points	38	Kahleah Copper vs. ATL 05/18/2024	40	Arike Ogunbowale vs. DAL 05/25/2024
Points in a Quarter	20	Kahleah Copper (4th) at IND 07/12/2024	21	Jackie Young (2nd) vs. LVA 06/13/2024
Points in a Half	26	Kahleah Copper (2nd) vs. ATL 05/18/2024	25	Arike Ogunbowale (2nd) vs. DAL 05/25/2024
Field Goals	15	Kahleah Copper at LVA 05/21/2024	11	Kelsey Mitchell at IND 08/16/2024
			11	Kelsey Mitchell at IND 07/12/2024
			11	Natasha Howard at DAL 07/03/2024
			11	Dearica Hamby vs. LAS 06/28/2024
			11	Jackie Young vs. LVA 06/13/2024
			11	Arike Ogunbowale vs. DAL 05/25/2024
Field Goal Attempts	25	Kahleah Copper at IND 07/12/2024	27	Arike Ogunbowale at DAL 06/09/2024
Field Goal Percentage	1.000	Natasha Mack (4-4) vs. CON 07/01/2024	1.000	Olivia Nelson-Ododa (4-4) at CON 07/14/2024
3-PT Field Goal	7	Diana Taurasi vs. LAS 06/02/2024	8	Rachel Banham at CON 07/14/2024
	7	Diana Taurasi at LVA 05/14/2024	8	Kayla McBride vs. MIN 06/07/2024
3-PT FG Attempts	13	Diana Taurasi vs. DAL 05/25/2024	14	Sabrina Ionescu vs. NYL 06/18/2024
			14	Kelsey Plum at LVA 05/21/2024
3-PT FG Percentage	1.000	Sug Sutton (3-3) at LVA 05/21/2024	1.000	Breanna Stewart (4-4) vs. NYL 06/18/2024
			1.000	Alissa Pili (4-4) at MIN 05/31/2024
Free Throws	18	Kahleah Copper at IND 08/16/2024	13	Natasha Howard at DAL 07/03/2024
Free Throw Attempts	19	Kahleah Copper at IND 08/16/2024	17	Natasha Howard at DAL 07/03/2024
Free Throw Percentage	1.000	Diana Taurasi (9-9) vs. CHI 08/18/2024	1.000	A'ja Wilson (11-11) vs. LVA 06/13/2024
Offensive Rebounds	6	Brittney Griner vs. LAS 06/28/2024	10	Angel Reese vs. CHI 08/18/2024
Defensive Rebounds	10	Sophie Cunningham vs. CHI 08/18/2024	12	Napheesa Collier at MIN 06/22/2024
Total Rebounds	12	Natasha Mack vs. LAS 06/02/2024	20	Angel Reese vs. CHI 08/18/2024
Assists	12	Natasha Cloud vs. LAS 06/02/2024	13	Caitlin Clark at IND 07/12/2024
	12	Natasha Cloud vs. DAL 05/25/2024	13	Arike Ogunbowale vs. DAL 07/10/2024
Steals	5	Sophie Cunningham vs. ATL 05/18/2024	5	Breanna Stewart vs. NYL 06/18/2024
			5	Jordan Horston vs. SEA 06/16/2024
Blocks	5	Brittney Griner at CHI 08/15/2024	4	Monique Billings vs. DAL 05/25/2024
Minutes	44:27	Kahleah Copper at DAL 06/09/2024	50:00	Arike Ogunbowale at DAL 06/09/2024
Points in Paint	20	Kahleah Copper vs. DAL 07/10/2024	18	Aliyah Boston at IND 07/12/2024
			18	Natasha Howard at DAL 07/03/2024
			18	Teaira McCowan at DAL 06/09/2024
			18	Maddy Siegrist vs. DAL 05/25/2024
Second Chance Points	10	Kahleah Copper vs. ATL 05/18/2024	14	Natasha Howard at DAL 07/03/2024
Fast Break Points	10	Kahleah Copper vs. DAL 05/25/2024	11	Arike Ogunbowale vs. DAL 05/25/2024
		-		

2024 REGULAR SEASON TEAM HIGHS

MERCURY HIGHS	MERCURY LOWS	CATEGORY	OPPONENTS HIGHS	OPPONENTS LOWS
		-		
104 at DAL 07/03/2024	47 at CON 05/28/2024	**Points**	107 vs. DAL 05/25/2024	65 at CHI 08/15/2024
32 vs. CHI 08/18/2024	12 (2) at SEA 06/04/2024	**Points/1st Qtr.**	33 (2) at IND 08/16/2024	12 (2) at CHI 08/15/2024
29 at DAL 07/03/2024	10 at MIN 06/22/2024	**Points/2nd Qtr.**	42 vs. LVA 06/13/2024	7 vs. LAS 06/02/2024
56 at DAL 07/03/2024	25 (2) at MIN 06/22/2024	**Points/1st Half**	55 (2) at MIN 05/31/2024	22 vs. LAS 06/02/2024
34 vs. DAL 05/25/2024	9 at CON 07/14/2024	**Points/3rd Qtr.**	33 at DAL 07/03/2024	13 at NYL 05/29/2024
30 vs. NYL 06/18/2024	12 at CON 05/28/2024	**Points/4th Qtr.**	31 vs. DAL 05/25/2024	13 (2) at CHI 08/15/2024
57 vs. DAL 05/25/2024	22 at CON 05/28/2024	**Points/2nd Half**	55 vs. DAL 05/25/2024	32 at CON 05/28/2024
		-		
39 vs. LVA 06/13/2024	15 at CON 05/28/2024	**Field Goals**	39 (2) at IND 07/12/2024	24 vs. LAS 06/02/2024
80 at DAL 06/09/2024	59 (2) at CHI 08/15/2024	**Field Goal Attempts**	81 at IND 07/12/2024	59 vs. CON 07/01/2024
.590 vs. DAL 07/10/2024	.238 at CON 05/28/2024	**Field Goal Percentage**	.520 vs. DAL 05/25/2024	.351 at CON 05/28/2024
		-		
16 at LVA 05/21/2024	1 at CON 05/28/2024	**3-PT Field Goal**	18 vs. NYL 06/18/2024	0 vs. CHI 08/18/2024
36 (2) at IND 08/16/2024	17 vs. CON 07/01/2024	**3-PT FG Attempts**	42 vs. NYL 06/18/2024	14 vs. CHI 08/18/2024
.522 at CHI 08/15/2024	.037 at CON 05/28/2024	**3-PT FG Percentage**	.500 vs. DAL 05/25/2024	.000 vs. CHI 08/18/2024
		-		
28 vs. ATL 05/18/2024	6 at CON 07/14/2024	**Free Throws**	25 (2) at DAL 07/03/2024	7 at CHI 08/15/2024
32 vs. ATL 05/18/2024	10 (3) at CON 07/14/2024	**Free Throw Attempts**	34 at DAL 07/03/2024	11 vs. MIN 06/07/2024
.947 vs. SEA 06/16/2024	.583 at MIN 06/22/2024	**Free Throw Percentage**	.960 vs. LVA 06/13/2024	.500 at CHI 08/15/2024
		-		
13 vs. LAS 06/28/2024	2 vs. CON 07/01/2024	**Offensive Rebounds**	17 vs. CHI 08/18/2024	4 vs. LAS 06/28/2024
34 vs. SEA 06/16/2024	16 vs. CON 07/01/2024	**Defensive Rebounds**	39 at MIN 06/22/2024	18 at CHI 08/15/2024
43 at CON 05/28/2024	18 vs. CON 07/01/2024	**Total Rebounds**	44 (3) vs. CHI 08/18/2024	23 vs. LAS 06/28/2024
		-		
26 (3) at CHI 08/15/2024	12 at CON 05/28/2024	**Assists**	29 at MIN 05/31/2024	14 at CHI 08/15/2024
11 vs. LAS 06/02/2024	3 (2) at CON 07/14/2024	**Steals**	14 vs. NYL 06/18/2024	2 vs. CON 07/01/2024
24 vs. IND 06/30/2024	9 vs. MIN 06/07/2024	**Team Fouls**	23 at LAS 07/07/2024	9 vs. NYL 06/18/2024
26 vs. LVA 06/13/2024	11 at CON 05/28/2024	**Personal Fouls**	24 (2) at LAS 07/07/2024	12 (4) at CON 07/14/2024
20 (2) at DAL 06/09/2024	6 vs. CON 07/01/2024	**Turnovers**	21 at DAL 06/09/2024	6 at MIN 05/31/2024
10 at CHI 08/15/2024	1 vs. IND 06/30/2024	**Blocks**	6 at IND 07/12/2024	1 (4) vs. CHI 08/18/2024
		-		
48 vs. DAL 07/10/2024	10 at IND 08/16/2024	**Points in Paint**	60 at IND 07/12/2024	18 (2) at MIN 06/22/2024
18 vs. LAS 06/28/2024	2 vs. CON 07/01/2024	**Second Chance Points**	25 at CON 07/14/2024	3 vs. LAS 06/28/2024
15 at SEA 06/04/2024	1 at CON 07/14/2024	**Fast Break Points**	21 vs. MIN 06/07/2024	2 at LAS 07/07/2024
28 at CHI 08/15/2024	0 at IND 07/12/2024	**Biggest Lead**	31 at IND 07/12/2024	0 (2) at CHI 08/15/2024
27 at LVA 05/21/2024	2 vs. CON 07/01/2024	**Bench Points**	50 at MIN 05/31/2024	2 at LVA 05/21/2024
32 at DAL 06/09/2024	2 at CON 05/28/2024	**Points Off Turnovers**	25 (2) at MIN 05/31/2024	2 at LVA 05/21/2024
		-		

2024 Record When...

Mercury @ Dream - Aug 21

TEAM TREND	W/L	LAST GAME
<4 Mercury w/ 10+ pts	7-8	@ CHI 8/15/24
4+ Mercury w/ 10+ pts	8-4	vs. CHI 8/18/24
5+ Mercury w/ 10+ pts	3-1	@ WAS 7/16/24
6+ Mercury w/ 10+ pts	1-0	vs. NYL 6/18/24
7+ Mercury w/ 10+ pts	0-0	
8+ Mercury w/ 10+ pts	0-0	
Mercury no 20+ pt scorer	1-4	@ CON 7/14/24
Opp no 20+ pt scorer	6-3	vs. CHI 8/18/24
2+ Mercury w/20+ pt scorer	10-5	@ CHI 8/15/24
2+ Opp w/20+ pt scorer	6-6	@ IND 8/16/24
3+ Mercury w/20+ pt scorer	1-0	@ DAL 6/9/24
3+ Opp w/20+ pt scorer	1-1	@ IND 7/12/24
Mercury w/30+ pt scorer	8-3	@ IND 8/16/24
Opp w/30+ pt scorer	1-3	@ DAL 7/3/24
All 5 Starters w/10+ pts	2-0	@ DAL 7/3/24
Opp 5 Starters w/10+ pts	2-0	vs. NYL 6/18/24
2+ reserves w/10+ pts	0-1	vs. LVA 6/13/24
Opp 2+ reserves w/10+ pts	0-1	@ MIN 5/31/24
3+ reserves w/10+ pts	0-0	
Opp 3+ reserves w/10+ pts	0-1	@ MIN 5/31/24
Mercury <20 pts. in 1st qtr	3-9	@ IND 8/16/24
Opp <20 pts. in 1st qtr	10-4	vs. CHI 8/18/24
Mercury w/30+ pts in 1st qtr	2-0	vs. CHI 8/18/24
Opp w/30+ pts in 1st qtr	0-2	@ IND 8/16/24
Mercury under 50 pts 1st half	10-12	@ IND 8/16/24
Opp under 50 pts 1st half	15-8	vs. CHI 8/18/24
Mercury 50+ pts 1st half	5-1	vs. CHI 8/18/24
Opp 50+ pts 1st half	0-5	@ IND 8/16/24
Mercury 60+ pts in 1st half	0-0	
Opp 60+ pts in 1st half	0-0	
Mercury lead by 10+ pts	12-2	vs. CHI 8/18/24
Opp leads by 10+ pts	2-12	@ IND 8/16/24
Games decided by 10+ points	6-7	vs. CHI 8/18/24
Games decided by 4-9 points	6-5	@ IND 8/16/24
Games decided by 3 or less points	3-1	vs. MIN 6/7/24
Both teams score 100+ pts	0-0	
Both teams under 100 pts	13-11	vs. CHI 8/18/24
Mercury score under 100 pts	13-13	vs. CHI 8/18/24
Opp scores under 100 pts	15-11	vs. CHI 8/18/24
Mercury score 100+ pts	2-0	vs. DAL 7/10/24
Opp scores 100+ pts	0-2	vs. LVA 6/13/24
Mercury score 110+ pts	0-0	
Opp scores 110+ pts	0-0	
Mercury tied or lead after the 3rd qtr	13-0	vs. CHI 8/18/24
Mercury tied or lead at halftime	12-1	vs. CHI 8/18/24
Mercury tied or lead after 1st qtr	11-3	vs. CHI 8/18/24
Mercury trailing after the 3rd qtr	2-13	@ IND 8/16/24
Mercury trailing at halftime	3-12	@ IND 8/16/24
Mercury trailing after 1st qtr	4-10	@ IND 8/16/24
1st game Back-to-Back	1-2	@ CHI 8/15/24
2nd game Back-to-Back	0-3	@ IND 8/16/24
1st game after a win	7-7	@ IND 8/16/24
1st game after a loss	8-5	vs. CHI 8/18/24
On Monday	0-1	vs. CON 7/1/24
On Tuesday	3-3	@ WAS 7/16/24
On Wednesday	2-1	vs. DAL 7/10/24
On Thursday	2-1	@ CHI 8/15/24
On Friday	2-3	@ IND 8/16/24
On Saturday	1-2	@ MIN 6/22/24
On Sunday	5-2	vs. CHI 8/18/24
May	3-5	@ MIN 5/31/24
June	6-4	vs. IND 6/30/24
July	4-3	@ WAS 7/16/24
August	2-1	vs. CHI 8/18/24

TEAM TREND	W/L	LAST GAME
Mercury shoot 50.0% or better	7-1	@ CHI 8/15/24
Opp shoots 50.0% or better	1-1	vs. DAL 7/10/24
Mercury shoot 45.0% or better	11-1	vs. CHI 8/18/24
Mercury shoot 44.0% or below	4-12	@ IND 8/16/24
Mercury shoot 40.0% or below	0-6	vs. IND 6/30/24
Opp shoots 45.0% or better	5-7	@ IND 8/16/24
Opp shoots 40.0% or below	7-1	vs. CHI 8/18/24
Mercury w/10+ 3-pointers made	6-5	@ IND 8/16/24
Opp w/10+ 3-pointers made	7-5	@ IND 8/16/24
Mercury w/15+ 3-pointers made	2-1	vs. NYL 6/18/24
Opp w/15+ 3-pointers made	2-0	vs. NYL 6/18/24
Mercury 3FG% 40.0% or better	7-2	@ CHI 8/15/24
Opp 3FG% 40.0% or better	4-3	vs. LAS 6/28/24
Mercury FT% 80.0 or better	9-5	@ IND 8/16/24
Opp FT% 80.0 or better	3-6	@ IND 8/16/24
Mercury FT% below 70.0	3-3	@ CHI 8/15/24
Opp FT% below 70.0	3-2	vs. CHI 8/18/24
Mercury FTM >= Opp FTA	10-3	vs. CHI 8/18/24
Opp FTM >= Mercury FTA	2-8	@ CON 7/14/24
Mercury FG% >= Opp FG%	13-2	vs. CHI 8/18/24
Opp FG% >= Mercury FG%	1-11	@ IND 8/16/24
Mercury w/30+ FTA	2-0	vs. CHI 8/18/24
Opp w/30+ FTA	1-1	@ DAL 7/3/24
Mercury w/20+ asts	11-3	vs. CHI 8/18/24
Opp w/20+ asts	12-8	vs. CHI 8/18/24
Mercury w/25+ asts	2-2	@ CHI 8/15/24
Opp w/25+ asts	5-2	@ WAS 7/16/24
Mercury w/30+ asts	0-0	
Opp w/30+ asts	0-0	
Mercury asts >= Opp asts	6-4	vs. CHI 8/18/24
Opp asts >= Mercury asts	8-9	@ IND 8/16/24
Mercury w/12 or fewer TOs	7-6	vs. CHI 8/18/24
Opp w/12 or fewer TOs	7-7	vs. CHI 8/18/24
Mercury w/20+ TOs	1-1	@ DAL 6/9/24
Opp w/20+ TOs	1-0	@ DAL 6/9/24
Mercury TO >= Opp TO	6-6	vs. CHI 8/18/24
Opp TO >= Mercury TO	8-6	@ WAS 7/16/24
Mercury w/50+ REB	0-1	@ CON 5/28/24
Opp w/50+ REB	2-5	vs. CHI 8/18/24
Mercury REB >= Opp REB	4-2	@ LAS 7/7/24
Opp REB >= Mercury REB	11-10	vs. CHI 8/18/24
Mercury w/10+ more REB than Opp	1-0	vs. LAS 6/28/24
Opp w/10+ more REB than PHO	1-6	@ CON 7/14/24
Mercury w/10+ stls	2-0	vs. LAS 6/2/24
Opp w/10+ stls	3-3	vs. LAS 6/28/24
2+ Mercury w/double-double	0-0	
2+ Opp w/double-double	2-2	@ IND 7/12/24
3+ Mercury w/double-double	0-0	
3+ Opp w/double-double	0-1	@ IND 7/12/24
Mercury PITP >= Opp PITP	8-4	@ WAS 7/16/24
Opp PITP >= Mercury PITP	7-8	vs. CHI 8/18/24
Mercury 2CP >= Opp 2CP	3-3	@ IND 7/12/24
Opp 2CP >= Mercury 2CP	11-8	vs. CHI 8/18/24
Mercury FB Pts >= Opp FB Pts	7-2	vs. CHI 8/18/24
Opp FB Pts >= Mercury FB Pts	7-10	@ CON 7/14/24
+3 Blocks	15-9	vs. CHI 8/18/24
+5 Blocks	11-7	@ CHI 8/15/24

PLAYER TREND	W/L	LAST GAME
Diana Taurasi w/30+ pts	1-0	vs. LAS 6/2/24
Diana Taurasi w/20+ pts	5-3	vs. CHI 8/18/24
Diana Taurasi w/3+ stls	0-1	vs. IND 6/30/24
Diana Taurasi w/10+ pts	12-7	vs. CHI 8/18/24
Diana Taurasi w/3+ 3FGM	6-5	@ IND 8/16/24
Brittney Griner w/25+ pts	1-1	vs. SEA 6/16/24
Brittney Griner w/20+ pts	6-3	@ CHI 8/15/24
Brittney Griner w/10+ pts	10-6	vs. CHI 8/18/24
Kahleah Copper w/35+ pts	2-1	@ IND 7/12/24
Kahleah Copper w/30+ pts	6-3	@ IND 8/16/24
Kahleah Copper w/20+ pts	12-6	@ IND 8/16/24
Kahleah Copper w/3+ 3FGM	8-5	@ CHI 8/15/24
Kahleah Copper w/10+ pts	14-10	@ IND 8/16/24
Kahleah Copper w/10+ FTA	2-2	@ IND 8/16/24
Kahleah Copper w/3+ stls	1-0	@ LVA 5/21/24
Sophie Cunningham w/10+ pts	6-4	vs. CHI 8/18/24
Sophie Cunningham w/3+ stls	1-1	@ CON 5/28/24
Sophie Cunningham w/3+ 3FGM	3-2	vs. CHI 8/18/24
Natasha Cloud w/20+ pts	2-1	@ LAS 7/7/24
Natasha Cloud w/15+ pts	2-4	@ IND 8/16/24
Natasha Cloud w/10+ asts	6-2	@ WAS 7/16/24
Natasha Cloud w/10+ pts	9-8	@ IND 8/16/24
Natasha Cloud w/3+ 3FGM	2-2	@ IND 8/16/24
Natasha Cloud w/double-double	5-1	@ WAS 7/16/24
Natasha Cloud w/3+ stls	2-4	@ IND 8/16/24
Rebecca Allen w/15+ pts	1-0	vs. NYL 6/18/24
Rebecca Allen w/3+ 3FGM	2-2	@ DAL 7/3/24
Rebecca Allen w/10+ pts	2-2	@ DAL 7/3/24
Rebecca Allen w/3+ stls	1-0	vs. LAS 6/28/24
Natasha Mack w/10+ pts	0-1	@ IND 7/12/24
Natasha Mack w/10+ REB	2-1	vs. LAS 6/2/24
Sug Sutton w/10+ pts	1-1	vs. LVA 6/13/24
Sug Sutton w/3+ 3FGM	1-0	@ LVA 5/21/24
Sug Sutton w/3+ stls	1-0	vs. LAS 6/2/24