

ATLANTA DREAM BASKETBALL

2019 GAME NOTES

2019 REGULAR SEASON SCHEDULE

May 24	Dallas [!]	W, 76-72
May 31	Seattle*	L, 82-66
June 1	at Washington [!]	L, 96-75
June 6	Las Vegas*	L, 92-69
June 9	Connecticut [!]	L, 65-59
June 15	at Dallas	8:00 pm
June 19	Indiana ^{^?}	11:00 am
June 21	at Connecticut [!]	7:30 pm
June 23	Washington ⁺	1:00 pm
June 30	New York [!]	3:00 pm
July 2	at Minnesota*	8:00 pm
July 5	at Seattle [!]	10:00 pm
July 7	at Phoenix [!]	6:00 pm
July 10	Connecticut ^{2!}	11:00 am
July 12	Minnesota [!]	7:30 pm
July 14	Los Angeles [!]	3:00 pm
July 17	at Chicago ^{^?}	12:00 pm
July 19	at Connecticut [!]	7:30 pm
July 21	at Washington ^{2!}	3:00 pm
July 23	Los Angeles	3:00 pm
July 31	at Indiana*	7:00 pm
Aug. 3	Chicago [!]	7:00 pm
Aug. 6	Minnesota [^]	7:00 pm
Aug. 10	at Indiana*	7:00 pm
Aug. 13	at Las Vegas [^]	10:00 pm
Aug. 16	at Phoenix*	10:00 pm
Aug. 20	Chicago [^]	7:00 pm
Aug. 23	at New York*	7:30 pm
Aug. 25	at Dallas	4:00 pm
Aug. 29	Phoenix [!]	7:00 pm
Sept. 1	at Seattle [!]	7:00 pm
Sept. 3	at Los Angeles	10:30 pm
Sept. 5	Las Vegas*	7:30 pm
Sept. 8	New York [!]	4:00 pm

Home games in bold | All times Eastern

* CBS Sports Network

! WSB-TV Now

+ ESPN

^ Twitter

? Bounce

2019 WNBA Standings (as of June 13)

#1	Connecticut Sun	6-1
#2	Washington Mystics	4-2
#3	Los Angeles Sparks	3-2
#4	Chicago Sky	3-2
#5	Minnesota Lynx	4-3
#6	Seattle Storm	4-3
#7	Indiana Fever	4-3
#8	Phoenix Mercury	2-3
#9	Las Vegas Aces	2-3
#10	New York Liberty	2-4
#11	Atlanta Dream	1-4
#12	Dallas Wings	0-5



ATLANTA DREAM at DALLAS WINGS

Saturday, June 15 • 8:00 p.m. ET • NBA TV

College Park Center • Arlington, Texas

Game 6



PROBABLE STARTERS

F **#51 JESSICA BRELAND** 6-2 | 166 | North Carolina

2019: Has started in all five games this season ... Her 6.2 defensive rebounds per game ranks 7th in the league, while her 31 total defensive rebounds ranks 9th in the WNBA ... Has shot 86.7 percent (13-15) from the line this season, which is the 17th-highest percentage in the league.

F **#10 NIA COFFEY** 5-10 | 155 | Northwestern

2019: Has started in two of five games this season, with her first start of the season against Las Vegas (6/6) ... Averaging 4.0 rebounds per game and 7.2 points per game.

C **#1 ELIZABETH WILLIAMS** 6-3 | 200 | Duke

2019: Has started in all five games this season ... Averaging 2.0 blocks per game, which is currently the third-highest average in the league ... Averaging 6.0 rebounds per game, which ranks 20th in the WNBA this season.

G **#15 TIFFANY HAYES** 5-10 | 155 | UConn

2019: Has started in all five games this season ... Averaging 9.2 points per game and 2.8 rebounds per game ... Went 4-4 from the foul line against Seattle (5/31) ... Led the team with 14 points against Connecticut (6/9).

G **#21 RENEE MONTGOMERY** 5-7 | 140 | UConn

2019: Has started in all five games this season ... One of only four current players to have an active streak of 10 or more straight games with at least one three pointer (10) ... Her 9 total three-pointers ranks 11th in the league this season.

2019 RECORDS

2019	Record	Home	Road	OT
Overall	1-4	1-3	0-1	-
Eastern	0-2	-	0-1	-
Western	1-2	1-2	-	-
Preseason	2-1	0-1	2-0	-

TRANSACTIONS AND INJURIES

RECENT TRANSACTIONS:

Traded Imani McGee-Stafford to Dallas for a 2020 third round pick.

Waived Lynetta Kizer

Waived Blake Dietrick

INJURIES:

Angel McCoughtry - Out (Left Knee)

2019 ATLANTA DREAM ROSTER

No	Player	Pos	Ht.	Wt.	DOB	Exp	College/Country	Twitter
20	Alex Bentley	G	5-7	152	10/27/90	6	Penn State	N/A
25	Monique Billings	F	6-4	185	5/2/96	1	UCLA	@moniquebillings
51	Jessica Breland	F	6-2	166	2/23/88	7	North Carolina	@JayBreland
5	Maite Cazorla	G	5-10	155	6/18/97	R	Oregon	@maitecazorla
10	Nia Coffey	F	6-1	182	6/11/95	2	Northwestern	@Niacoff
24	Marie Gülich	C	6-5	205	5/28/94	1	Oregon State	@mary_gulitsch
15	Tiffany Hayes	G	5-10	155	9/20/89	7	Connecticut	@tiphayes
35	Angel McCoughtry	F/G	6-1	173	9/10/86	9	Louisville	@Angel_35
21	Renee Montgomery	G	5-7	140	12/2/86	10	Connecticut	@Da20one
17	Haley Peters	F	6-3	178	9/17/92	2	Duke	@HaleyPeters
7	Brittney Sykes	G	5-9	154	2/7/94	2	Syracuse	@BrittBundlez
1	Elizabeth Williams	C/F	6-3	200	6/23/93	4	Duke	@E_Williams_1

Head Coach

Nicki Collen (Marquette)

Assistant Coaches

Darius Taylor (Michigan)

Mike Petersen (Northwest Christian)

Director of Sports Medicine/Head Athletic Trainer

Jessica Cohen (Northwestern)

Director of Scouting & Video Production

Zach Cooper (Central College)

Director of Basketball Operations

Kyra Vidas (Lake Forest College)

Pronunciation Guide

Angel McCoughtry (mc-CAW-tree)

Jessica Breland (BREE-land)

Maite Cazorla (MY-tay cuh-ZOR-luh)

Marie Gülich (GOO-lich)

Nia Coffey (KNEE-uh)

How The Team Was Built

Through the Draft:	Angel McCoughtry, 1st overall pick, 2009 Tiffany Hayes, 14th overall pick, 2012 Brittney Sykes, 7th overall pick, 2017 Monique Billings, 15th overall pick, 2018 Maite Cazorla, 23rd overall pick, 2019
Via Trade:	Alex Bentley from Connecticut, 7/9/2018 Elizabeth Williams From Connecticut, 2015 Marie Gülich from Phoenix, 5/10/2019 Nia Coffey from Las Vegas, 5/11/2019
Via Free Agency:	Renee Montgomery, 2/1/2018 Jessica Breland, 2/2/2018 Haley Peters, 2/6/2019

QUICK FACTS

GENERAL

Full Name: Atlanta Dream
 Location: Atlanta, Ga.
 Inaugural Season: 2008
 Colors: Blue, White, Red
 Arena (Cap): State Farm Arena (8,600)
 Owners: Mary Brock & Kelly Loeffler
 President/GM: Dream Too, LLC
 Chris Sienko
 Twitter: @csienko11
 TV: CBS Sports Network/WSB-TV Now/Twitter

COACHING STAFF

Head Coach: Nicki Collen
 Years with Dream: Second Season
 Twitter: @NickiCollen
 Career Record: 24-15
 Record with Dream: 24-15
 Alma Mater: Marquette
 Assistant Coach: Darius Taylor (Michigan)
 Assistant Coach: Mike Petersen (Northwest Christian)
 Head Athletic Trainer: Jessica Cohen (Northwestern)
 Coordinator of Basketball Ops: Kyra Vidas (Lake Forest College)
 Dir of Scouting & Video Production: Zach Cooper (Central College)

TEAM INFORMATION

2018 Record: 23-11
 2018 Home Record: 13-4
 2018 Road Record: 10-8
 2018 vs Eastern Conference: 12-4
 2018 Playoffs Record: 2-3
 2018 Playoff Seed: 2

DREAM HISTORY

First Year: 2008 (12th Season)
 Regular Season Record: 161-184
 Regular Season Home Record: 91-73
 Regular Season Road Record: 60-111
 Playoff Record: 15-19 (9 Appearances)
 Best Finish: WNBA Finals (2010, 2011, 2013)
 WNBA Championships: 0
 Eastern Conference Championships: 3 (2010, 2011, 2013)

KEY RETURNEES

Alex Bentley (G)

2018*: 9.4 PPG / 1/5 RPG / 3.3 APG / 38.7 FG%

Jessica Breland (F)

2018: 8.3 PPG / 7.9 RPG / 2.0 APG / 42.8 FG%

Tiffany Hayes (G)

2018: 17.2 PPG / 3.6 RPG / 2.7 APG / 44.1 FG%

Renee Montgomery (G)

2018: 10.3 PPG / 1.7 RPG / 3.7 APG / 38.9 FG%

Brittney Sykes (G)

2018: 9.7 PPG / 3.5 RPG / 2.3 APG / 41.1 FG%

Elizabeth Williams (C)

2018: 9.1 PPG / 5.8 RPG / 1.4 APG / 54.8 FG%

**Totals with Connecticut and Atlanta*

2019 NEWCOMERS

Maite Cazorla 2019 second round draft pick

Nia Coffey Trade from Las Vegas

Marie Göllich Trade from Phoenix

Haley Peters Free Agent from San Antonio

DREAM PUBLIC RELATIONS AND SOCIAL MEDIA

PR Manager Kelsey Bibik

Phone: 404-920-2545(O)/858-361-9855 (C)

Email: Kelsey.Bibik@AtlantaDream.net

Twitter: @kelseybibik

Director of Digital Media & Marketing: Dan Goldberger

Phone: 404-920-2544 (O)/646-872-7568 (C)

Email: Dan.Goldberger@AtlantaDream.net

Twitter: @DanGoldberger

Twitter @AtlantaDream

Instagram atlantadream

Facebook /AtlantaDream

PR Twitter @ATLDreamPR

DREAM-WINGS SERIES HISTORY

Series Record

Overall.....ATL leads, 15-7
 at AtlantaATL leads, 9-3
 at Dallas/Tulsa...ATL leads, 6-4
 Current Streak.....ATL, W2
 at AtlantaATL, W2
 at Dallas/Tulsa...DAL, W3
 Largest ATL Win....21 (9/4/11)
 Largest DAL/TUL Win .27 (7/21/13)

Date	H/A	W/L	Score
6/23/10	H	W	96-90
6/27/10	A	W	105-89
6/26/11	A	W	76-89
9/4/11	H	W	73-52
6/29/12	A	W	102-92
8/28/12	H	L	80-84
5/25/13	H	W	98-81
7/21/13	A	L	63-90
7/31/14	A	W	85-75
8/15/14	H	W	92-76
7/7/15	H	L	75-85
8/9/15	A	W	98-90
5/27/16	A	W	102-93
7/8/16	H	W	95-90 (OT)
7/22/16	H	W	93-88
7/5/17	A	L	84-94
7/9/17	H	W	98-78
8/19/17	A	L	86-90
5/20/18	A	L	73-101
5/26/18	H	L	70-78
8/11/18	H	W	92-82
5/24/19	H	W	76-72

WOMEN'S NATIONAL BASKETBALL ASSOCIATION

OFFICIAL SCORER'S REPORT
FINAL BOX

Saturday, May 25, 2019 McCamish Pavilion, Atlanta, GA
 Officials: #55 Eric Brewton, #9 Tim Greene, #43 Kevin Fahy

Game Duration: 2:05
 Attendance: 4749

VISITOR: Dallas Wings (2-2)

	POS	MIN	FG	FGA	3P	3PA	FT	FTA	OR	DR	TOT	A	PF	ST	TO	BK	±	PTS
15 Karina Christmas-Kelly	F	34:52	1	5	0	1	5	5	2	4	6	4	0	2	1	2	7	7
5 Kayla Thornton	F	34:13	5	11	2	6	2	2	1	3	4	1	5	1	2	2	6	14
5 Liz Cambage	C	25:02	5	8	0	0	4	5	1	13	14	1	4	0	6	4	15	14
15 Alisha Gray	F	23:09	2	5	0	1	4	4	1	5	6	0	3	1	3	0	3	5
4 Skyler Diggins-Smith	G	35:32	5	15	3	9	11	13	1	4	5	4	2	0	3	3	6	24
22 Breanna Lewis		05:15	1	2	0	0	1	1	1	1	2	0	2	0	1	0	0	3
5 Kaelin Davis		22:47	1	6	0	1	1	2	0	4	4	3	3	1	1	0	2	3
30 Azura Stevens		15:30	2	9	1	3	9	0	1	5	6	0	2	2	4	1	-1	5
12 Seniya Choong		04:10	0	0	0	0	0	0	0	0	0	1	0	0	0	0	1	0
25 Glory Johnson																		
35 Theresa Plaisance																		
23 Aerial Powers																		

280:00 33 58 6 21 25 30 5 30 47 14 21 7 21 12 3 78
 37.5% 26.9% 77.8% TIM REB: 15 TOT TO: 24 (18 PTS)

HOME: ATLANTA DREAM (1-2)

	POS	MIN	FG	FGA	3P	3PA	FT	FTA	OR	DR	TOT	A	PF	ST	TO	BK	±	PTS
35 Angel McCoughtry	F	35:55	7	25	1	3	4	5	1	6	7	1	2	3	4	0	-2	19
31 Jessica Breland	F	26:17	1	7	0	0	2	2	5	5	10	1	2	2	1	3	-2	4
1 Elizabeth Williams	C	27:20	5	13	0	0	2	4	5	2	5	0	5	3	1	2	-11	14
18 Tiffany Hayes	G	32:57	4	17	1	6	5	7	0	3	3	4	4	1	2	1	-5	14
21 Renee Montgomery	G	22:34	3	10	3	7	0	0	1	1	2	3	4	1	1	0	-8	9
7 Britney Sykes		13:57	2	6	1	3	0	0	0	0	0	0	2	0	2	3	-5	5
12 Damiré Dantley		05:41	0	5	0	1	0	0	2	0	2	0	1	0	0	0	-5	0
23 Layshia Clarendon		17:26	0	4	0	1	3	4	1	1	2	3	4	1	0	0	-5	3
20 Monique Billings		14:35	0	2	0	0	0	0	0	1	1	1	1	0	0	0	1	0
34 Imani McGee-Stallord		05:05	1	1	0	0	0	0	0	0	0	0	1	2	1	0	-1	2
11 Blake Dietrick																		
35 Maggie Luce																		

280:00 34 88 6 21 15 22 10 13 35 13 20 13 12 0 -8 76
 36.3% 26.9% 72.7% TIM REB: 14 TOT TO: 12 (18 PTS)

SCORE BY PERIOD 1 2 3 4 FINAL
 WINGS 19 29 17 22 78
 DREAM 15 16 21 18 70

Positive Wings -
 Positive Dream -
 Points in the Paint Wings 35 (15.0), DREAM 30 (12.0) Fastest Lead Wings 15, DREAM 4
 1st Chance Points Wings 11 (4.2), DREAM 5 (2.0) Last Chances 3
 Fast Break Points Wings 13 (5.0), DREAM 7 (2.7) Three Point 4

Technical Fouls - Individual
 Wings (1) Dany Lora (1)
 Dream (7) Seniya Choong (1), 2nd
 Technical Fouls - Delay
 Dream (1) 1:47:46

WOMEN'S NATIONAL BASKETBALL ASSOCIATION

OFFICIAL SCORER'S REPORT
FINAL BOX

Saturday, August 11, 2018 McCamish Pavilion, Atlanta, GA
 Officials: #55 Eric Brewton, #9 Daryl Humphrey, #93 Jeff Smith

Game Duration: 1:54
 Attendance: 4937

VISITOR: Dallas Wings (14-16)

	POS	MIN	FG	FGA	3P	3PA	FT	FTA	OR	DR	TOT	A	PF	ST	TO	BK	±	PTS
5 Kayla Thornton	F	35:40	4	8	1	2	1	1	2	0	2	0	1	2	4	0	-15	10
30 Azura Stevens	F	19:32	4	8	0	1	2	3	0	6	6	0	3	0	0	2	1	10
22 Cayla George	C	13:15	1	4	0	1	0	0	0	5	5	1	2	0	2	0	-5	2
15 Alisha Gray	F	21:55	3	6	0	2	0	0	2	2	4	2	4	3	1	0	-2	6
4 Skyler Diggins-Smith	G	37:05	11	27	2	7	2	3	1	4	5	10	2	1	2	0	-14	26
25 Glory Johnson		21:48	2	5	1	1	0	2	2	3	5	1	1	0	3	0	-10	5
2 Taylor Hibb		15:40	3	5	2	4	2	3	1	2	3	0	1	0	0	0	-2	10
35 Theresa Plaisance		25:28	5	10	3	6	0	0	1	3	4	0	5	1	0	0	-5	13
10 Leticia Romero		11:22	0	2	0	0	0	0	1	1	2	2	2	0	2	0	1	0
5 Liz Cambage																		

280:00 33 78 6 24 7 11 16 20 35 15 16 7 14 3 -10 82
 42.4% 37.5% 68.8% TIM REB: 12 TOT TO: 15 (21 PTS)

HOME: ATLANTA DREAM (21-10)

	POS	MIN	FG	FGA	3P	3PA	FT	FTA	OR	DR	TOT	A	PF	ST	TO	BK	±	PTS
7 Britney Sykes	F	20:43	3	7	0	4	2	2	0	2	2	3	0	1	0	0	15	3
31 Jessica Breland	F	31:52	5	8	0	0	3	4	5	4	7	4	3	3	2	0	20	13
1 Elizabeth Williams	C	31:23	5	12	0	0	2	3	2	7	9	3	1	2	1	0	21	13
18 Tiffany Hayes	G	35:35	5	15	0	6	5	7	1	6	7	5	3	2	1	0	15	15
21 Renee Montgomery	G	35:21	5	9	6	7	2	2	0	0	0	5	2	1	3	0	15	24
11 Blake Dietrick		07:21	1	2	1	2	2	2	0	0	0	0	1	0	0	0	-5	5
20 Alex Bentley		22:59	1	3	0	0	0	0	0	3	3	1	2	1	3	0	-9	2
23 Monique Billings		10:03	1	5	0	0	0	0	0	1	1	0	0	0	0	0	-15	2
34 Imani McGee-Stallord		07:22	2	3	0	0	1	2	1	0	1	0	1	0	0	0	-5	5
5 Adanna Bionu																		
3 Alecia Prince																		

280:00 34 67 7 19 17 22 7 23 30 23 15 10 10 5 10 92
 50.7% 35.3% 77.3% TIM REB: 9 TOT TO: 13 (15 PTS)

SCORE BY PERIOD 1 2 3 4 FINAL
 WINGS 17 22 19 25 63
 DREAM 29 26 21 22 98

Positive Wings - Christmas-Kelly (- Right knee), Davis (- Ribcage)
 Positive Dream - Dietrick (- Right ankle), McCoughtry (- Left knee)
 Points in the Paint Wings 31 (12.3), DREAM 31 (12.3)
 1st Chance Points Wings 15 (5.8), DREAM 11 (4.2)
 Fast Break Points Wings 13 (5.0), DREAM 9 (3.4)

Fastest Lead Wings 2, DREAM 17
 Last Chances 1
 Three Point 2

DREAM-WINGS SERIES HISTORY CONTINUED

WOMEN'S NATIONAL BASKETBALL ASSOCIATION

OFFICIAL SCORES REPORT
FINAL BOX

Friday, May 24, 2019 State Farm Arena, Atlanta, GA
Officials: #21 Byron Jarrett, #19 Tara Cross, #68 Kevin Sparrock

Game Duration: 2:05
Attendance: 3870

VISITOR: Dallas Wings (0-1)

	POS	MIN	FG	FGA	3P	3PA	FT	FTA	OR	DR	TOT	A	PF	ST	TO	BLK	+/-	PTS	
3 Kaela Davis	F	11:11	2	4	0	0	0	0	0	2	2	0	2	0	0	0	-17	4	
25 Glory Johnson	F	27:25	2	7	1	2	1	2	5	4	9	2	5	1	5	0	-2	5	
20 Isabelle Harrison	C	21:55	2	8	0	0	1	2	2	0	3	0	4	0	3	5	-5	5	
2 Taylor Hill	G	19:45	2	6	1	4	1	1	1	1	2	1	2	1	0	0	-14	6	
24 Arice Ogunbowale	G	20:30	5	10	1	6	1	2	0	3	3	1	4	2	0	0	-12	12	
5 Kayla Thornton		25:37	3	13	0	4	3	3	3	3	6	2	5	1	2	0	0	9	
15 Allisha Gray		25:44	4	7	2	3	4	4	2	1	3	4	3	3	1	1	3	14	
1 Brooke McCarty-Williams		25:45	3	7	2	3	0	0	0	3	3	4	2	2	3	0	3	8	
55 Theresa Plaisance		04:21	1	3	1	2	0	0	0	0	0	0	3	0	0	0	1	3	
34 Inani McGee-Stanford		13:43	2	3	0	0	1	2	4	2	6	0	1	2	1	0	3	5	
4 Skyler Diggins-Smith	MFT -- Personal																		
30 Azura Stevens	DND -- Concussion																		
			28:00	25	74	3	24	12	10	17	25	42	10	31	12	15	6	-4	72
			35.1%		32.3%		75%		TRB REB: 0				TOT TO: 19 (16 FTS)						

HOME: ATLANTA DREAM (1-0)

	POS	MIN	FG	FGA	3P	3PA	FT	FTA	OR	DR	TOT	A	PF	ST	TO	BLK	+/-	PTS
15 Tiffany Hayes	F	25:35	2	8	0	4	1	4	0	1	1	2	4	0	0	0	-3	5
51 Jessica Breland	F	25:28	5	13	0	0	5	7	2	4	6	2	1	1	1	3	5	17
1 Elizabeth Williams	C	25:37	3	5	0	0	1	2	1	5	6	1	2	1	2	4	3	7
7 Britney Sykes	G	24:43	3	9	0	1	4	5	1	2	3	4	0	1	1	3	7	10
21 Renee Montgomery	G	25:15	5	7	3	4	2	4	0	3	3	3	1	0	3	0	21	15
10 Nia Coffey		22:15	3	6	0	2	2	3	1	3	4	1	1	1	1	1	1	8
25 Monique Billings		14:12	1	2	0	0	1	1	1	0	1	2	2	1	3	0	-1	3
20 Alex Bentley		21:39	2	11	1	3	0	0	1	2	3	1	1	1	2	0	-13	5
24 Marie Gbich		10:22	2	2	0	0	2	2	1	3	4	0	1	0	2	0	-5	6
5 Malie Cazorla	DNP - Coach's decision																	
35 Angel McCoughtry	DND - Injury/Illness - Knee																	
17 Haley Peters	DNP - Coach's decision																	
		28:00	27	63	4	14	15	20	5	23	31	16	13	6	15	11	4	78
			42.9%		26.8%		82.1%		TRB REB: 17				TOT TO: 16 (21 FTS)					

SCORE BY PERIOD	1	2	3	4	FINAL
Wings	19	20	15	17	72
DREAM	20	14	13	20	78

Inactive Wings -
Inactive Dream -
Points in the Paint Wings 34 (133%), DREAM 35 (75%) Biggest Lead Wings 15, DREAM 9
2nd Chance Points Wings 15 (37%), DREAM 16 (40%) Lead Changes 7
Fast Break Points Wings 13 (31%), DREAM 13 (34%) Three Point 5

Technical Fouls - Individual
Wings 23 NONE
DREAM (1) Hayes 7:55 2nd

Technical Fouls - Defensive Three Seconds
Wings (0) Johnson 1:01 3rd
DREAM (0) Billings 4:15 4th

RECENT MEETINGS WITH WINGS

MAY 26, 2018

ATLANTA (AP) Skylar Diggins-Smith scored 12 of her 26 points in the fourth quarter and Liz Cambage had 14 points, 14 rebounds and four blocks to help the Dallas Wings beat the Atlanta Dream 80-70 on Saturday night.

Kayla Thornton also scored 14 points for the Wings (2-2).

Thornton's jumper midway through the first quarter gave Dallas a 12-10 lead and the Wings never again trailed. They opened the second quarter with an 11-2 run, including five points from Cambage, to take a 13-point advantage and went into the break with a 39-31 lead.

Atlanta used a 9-2 spurt - capped by Brittney Sykes' 3-pointer - to pull within two points with two minutes left in the third quarter, but would get no closer. Diggins-Smith answered with a pull-up jumper and, after a the Wings got a stop on the other end, hit two free throws to make it 54-48.

Angel McCoughtry led the Dream (1-2) with 19 points, and Elizabeth Williams and Tiffany Hayes added 14 apiece.

AUGUST 11, 2018

ATLANTA (AP) Renee Montgomery was 6 of 7 from 3-point range and scored 24 points to help the Atlanta Dream beat the Dallas Wings 92-82 on Saturday.

Elizabeth Williams had 18 points, nine rebounds and five blocks, Tiffany Hayes added 15 points, seven boards and five assists and Jessica Breland scored 13 points for Atlanta. The Dream (21-10), who learned Thursday that all-star forward Angel McCoughtry will miss the rest of the season due to a knee injury, have won five games in a row and 13 of their last 14.

Montgomery's first 3-pointer capped a 14-2 spurt that made it 16-6 midway through the first quarter and Atlanta led the rest of the way. The Wings scored the first 10 points of the fourth quarter, trimming their deficit to 70-67 with seven minutes left after Tayler Hill hit a 3. Williams scored six points and Montgomery hit two 3-pointers as the Dream scored 12 of the next 14 points to push their lead to 13 with three minutes to go.

Skylar Diggins-Smith led Dallas (14-16) with 26 points and 10 assists. The Wings have lost seven in a row and have a two-game lead over the Las Vegas Aces - which plays last-place Indiana later Saturday - for the eighth and final playoff spot. Dallas and Aces play in Las Vegas on Friday before wrapping up the regular season on Aug. 19.

MAY 24, 2019

ATLANTA -- One year after a stout defense helped Atlanta advance to the WNBA semifinals, the Dream turned to that strength to help cap a comeback in their 2019 opener.

Jessica Breland scored 17 points, including a late go-ahead three-point play, and Atlanta held Dallas without a field goal in the final 2 minutes as the Dream rallied to beat the Wings 76-72 on Friday night. Center Elizabeth Williams said Atlanta coach Nicki Collen expects defense to make decisive stands. "At the end of games she trusts us to get stops," Williams said.

The Dream led the WNBA in field goal percentage defense (42.3) last season. The Wings made 26 of 74 shots (35.1 percent). Dallas led 55-47 before Atlanta won the final period, 29-17. "It was ugly but I think we did what we do and that's battle," Collen said. "... It took a little while to get everyone on the same page, but we just don't give up."

Renee Montgomery had 15 points for the Dream.

Allisha Gray had 14 points off the bench to lead Dallas. Rookie Arike Ogunbowale had 12 points. Another rookie, Brooke McCarty-Williams, had eight points and eight assists.

Imani McGee-Stafford's layup gave Dallas a 67-65 lead. McCarty-Williams' steal set up Gray's layup, stretching the lead to four points. Another steal by Gray set up her free throws for a 71-65 advantage.

Following a 3-pointer by Montgomery, Brittney Sykes made two of three free throws and grabbed the rebound on the miss to set up Breland's go-ahead three-point play with 1:17 remaining.

The Dream led 20-14 before the Wings scored the final five points of the first period to launch a 15-0 run for a 29-20 advantage. McGee-Stafford

RECENT MEETINGS WITH WINGS, CONTINUED**MAY 24, 2019**

ford's offensive rebound and basket capped the run.

Sykes' 3-pointer snapped Atlanta's scoring drought, but Dallas led 39-34 at halftime. Every Wings player in uniform scored in the half, including five players off the bench.

Marie Guilich scored all of her six points in the final quarter to help Atlanta rally. Tiffany Hayes, a first-team all-WNBA selection last year, scored only five points while making only two of eight shots from the field. She missed each of her four 3-point attempts.

MAJOR VOIDS

The Dream are without two-time league scoring champion Angel McCoughtry, who was not in uniform but sat on the bench as she continues to recover from a left knee injury late in the 2018 season. Collen recently described McCoughtry's status as "month to month."

The Wings must regroup after trading 6-foot-8 Australian Liz Cambage to Las Vegas on May 16 for Moriah Jefferson, Isabelle Harrison and the Aces' first two draft picks in 2020. Cambage was the runner-up to Breanna Stewart in last season's WNBA MVP vote.

Dallas also is without All-Star guard Skylar Diggins-Smith, who gave birth this spring.

HOME AGAIN

Following two seasons at Georgia Tech, the Dream have returned to State Farm Arena, also the home of the NBA's Atlanta Hawks. Before a two-year renovation, the facility was called Philips Arena.

NOTES AND STORYLINES

Last Time Out: Dream vs. Wings

The last time these two teams met was in the first game of the WNBA season, and the first home game for Atlanta in State Farm Arena on May 24. The Dream won a close 76-72 decision behind a 52.9% shooting effort and a season-high 17 point outing from Jessica Breland. The Dream enters Saturday's matchup on a two-game winning streak over the Wings.

With their five straight losses this season, the Wings have not won in seven straight games. Their last win was on August 17, 2018 against the Las Vegas Aces, a win that snapped a nine-game losing streak for Dallas.

Career Milestones

Jessica Breland only needs two more blocks to reach 300 in her career. She will become just the 19th player in WNBA to reach the milestone, and her 298 current career blocks ranks fifth among active players in the league.

Elizabeth Williams is two steals away from reaching 100 in her career.

Where in the World is Alex Bentley?

Saturday's game against the Wings will be Bentley's last game for a few weeks as she travels to Serbia to compete with Belarus in the 2019 FIBA Women's Eurobasket. Belarus will play in Group D along with Russia, Belgium and Serbia in Zrenjanin, Serbia beginning on June 27. The finals are set for July 7.

Atlanta Block Party

Three different Dream players recorded at least three blocks against Dallas in the team's 2019 season opener. The two other times this has happened in WNBA history, at least one Dream player was involved - Jessica Breland was a part of all three occurrences:

8/5/17 Atlanta at Chicago (L, 86-91)
ATL J. Breland (3), CHI S. Dolson (3), CHI A. Quigley (3)

8/7/18 Atlanta vs. Las Vegas (W, 109-100)
ATL J. Breland (5), ATL A. McCoughtry (3), ATL E. Williams (4)

5/24/19 Atlanta vs. Dallas (W, 76-72)
ATL J. Breland (3), ATL B. Sykes (3), ATL E. Williams (4)

Consecutive Games with a 3PFG

Only four players in the WNBA have an active streak

of 10 or more consecutive games making at least one three pointer, including Renee Montgomery.

44	Taurasi, Diana	7/30/17 to 8/19/18
23	McBride, Kayla	6/27/18 to 6/9/19
10	Bird, Sue	7/20/18 to 8/17/18
10	Montgomery, Renee	8/9/18 to 6/9/19

Undefeated in Five or Fewer

With the team's four-point win over the Wings on opening night, the Dream is now 10-0 in regular season games decided by five points or fewer since head coach Nicki Collen took over in 2018.

Hitting Double Digits

Six different players have scored 10 or more points in a game so far this season, as Nia Coffey (11) and Jessica Breland joined the double digit club on June 6 against Las Vegas. Brittney Sykes has scored in double digits a team-high three times this season, as she remains the team's leading scorer with 46 points so far (11.5 PPG).

Sharp Shooter

Renee Montgomery has connected on at least one three point shot in each of the first four games of the season, hitting a season-high three 3PFG in the season opener against Dallas.

Dream in the Preseason

Atlanta spent the preseason on the road, picking up two wins against Dallas (82-59) and New York (92-87) in Connecticut, but fell to Washington in a 75-64 decision in Albany, Ga. The game marked the Dream's first game in the state of Georgia outside of Atlanta.

WSB-TV Multimedia Partnership

The Atlanta Dream and WSB-TV announced a new multi-platform media deal that will feature Dream games being broadcast and streamed across WSB-TV platforms this season. WSB-TV will present a total of 18 Dream games this season, including eight road contests. The Dream also named its announcing team for the upcoming season with Andy Demetra handling play-by-play duties and Amy Audibert serving as analyst.

Collen Chosen as Best Manager/Motivator of People

In the 2019 WNBA GM survey, head coach Nicki Collen led all candidates with 50% of the vote for the best manager/motivator of people. Tiffany Hayes was

NOTES AND STORYLINES

chosen as the league's most underrated player, tied with LA's Chelsea Gray and Chicago's Allie Quigley. The Dream was chosen as the best defensive unit.

Dream Draft Three in 2019 WNBA Draft

The Dream drafted three players in the 2019 WNBA Draft. Collen drafted Brianna Turner with the 11th overall pick, Maite Cazorla (Oregon) in the second round (23rd overall) and Li Yueru (China) in the third round (35th overall). The team then traded Turner to Phoenix for the draft rights to the Mercury's 2018 first round selection, Marie Glich.

2018 Records

Last season, the Dream shot 47.6 percent from the field in clutch time (defined as the last five minutes of the fourth quarter/OT with score within five points), which was the best mark in the league.

In 2018, the Dream set a franchise record with 18.4 three-point field goal attempts per game, the most earned in a single season.

Atlanta's 31.8 3FG% in 2018 ranks second in franchise history.

The team's 26.0 defensive rebounds per game (885/34) in 2018 was the most earned in franchise history (tied with 26.0 in 2010).

Atlanta's eight straight wins from July 8-24 in 2018 is the most consecutive games won in program history.

The Dream's 67.6% overall winning percentage, 76.5% home game winning percentage and 58.8% road game winning percentage in 2018 are all franchise records.

WNBA All-Time Records

Three-pointers made

11.	Ivory Latta	536
12.	Maya Moore	530
13.	Renee Montgomery	473
14.	Cappie Pondexter	464

Assists

19.	Kristi Toliver	1086
20.	Katie Douglas	1075
21.	Renee Montgomery	1065
22.	Penny Taylor	1053

Atlanta Dream Individual Records

Most games, career

285 - *Angel McCoughtry*
 234 - Sancho Lyttle
 221 - *Tiffany Hayes*
 194 - Erika de Souza
 141 - Armintie Herrington
 131 - Iziane Castro Marques
 130 - *Elizabeth Williams*

Most minutes, career

8,235 - *Angel McCoughtry*
 6,868 - Sancho Lyttle
 6,132 - *Tiffany Hayes*
 5,406 - Erika de Souza

Most games, 20 or more points, career

123 - *Angel McCoughtry*
 28 - *Tiffany Hayes*
 22 - Iziane Castro Marques
 20 - Erika de Souza
 15 - Sancho Lyttle

Most games, 30 or more points, career

28 - *Angel McCoughtry*
 4 - Iziane Castro Marques
 1 - Betty Lennox
 Sancho Lyttle
Tiffany Hayes

Most three-point field goals, career

240 - *Tiffany Hayes*
 233 - *Angel McCoughtry*
 141 - Iziane Castro Marques

Most three-point field goal attempts, career

814 - *Angel McCoughtry*
 756 - *Tiffany Hayes*
 472 - Iziane Castro Marques

Most free throws made, career

1,439 - *Angel McCoughtry*
 837 - *Tiffany Hayes*
 394 - Sancho Lyttle
 306 - Erika de Souza

Most free throw attempts, career

1,663 - *Angel McCoughtry*
 1,047 - *Tiffany Hayes*
 544 - Sancho Lyttle

Most assists, career

859 - *Angel McCoughtry*
 512 - *Tiffany Hayes*
 483 - Sancho Lyttle

Most blocked shots, career

281 - Erika de Souza
 234 - *Elizabeth Williams*
 185 - *Angel McCoughtry*
 121 - Alison Bales

ATLANTA DREAM STATS

2019 Records In...

1-point games	0-0
2-3 point games	0-0
4-5 point games	1-0
6-7 point games	0-1
8-9 point games	0-0
10+ point games	0-3

Starting Lineup Records

Montgomery, Hayes, Sykes, Breland, Williams	1-2
Montgomery, Hayes, Coffey, Breland, Williams	0-2

Record When Starting...

Player	W-L	Pct.
Renee Montgomery	1-4	.250
Tiffany Hayes	1-4	.250
Brittney Sykes	1-2	.500
Jessica Breland	1-4	.250
Elizabeth Williams	1-4	.250
Nia Coffey	0-2	.000

2019 Double Digit Games

Player	Pts.	Reb.	Ast.	Dble-Dbls
Renee Montgomery	1	-	-	-
Jessica Breland	2	-	-	-
Brittney Sykes	4	-	-	-
Alex Bentley	1	-	-	-
Tiffany Hayes	2	-	-	-
Nia Coffey	1	-	-	-

2019 Game Leaders

Led Atlanta In...	Pts.	Reb.	Ast.	Stl.	Blk.
Jessica Breland	1	3	-	1	-
Elizabeth Williams	-	1	-	-	3
Brittney Sykes	3	-	1	-	-
Alex Bentley	-	-	1	-	-
Monique Billings	-	1	-	-	-
Nia Coffey	-	1	-	-	-
Marie Göllich	-	-	-	-	2
Renee Montgomery	-	-	1	-	-

2019 Records When...

Leading after the 1st Half	0-0
Tied after the 1st Half	0-0
Trailing after the 1st Half	1-4

Overtime	0-0
Double Overtime	0-0

Outrebounding opponent	0-1
Tied in rebounding	0-0
Being outrebounded	1-3

Shooting at least 50%	0-0
Shooting between 40-50%	1-1
Shooting under 40%	0-3

Opponent shoots at least 50%	0-2
Opponent shoots between 40-50%	0-1
Opponent shoots under 40%	1-1

Scoring 50-59 points	0-1
Scoring 60-69 points	0-2
Scoring 70-79 points	1-1
Scoring 80-89 points	0-0
Scoring 90-99 points	0-0
Scoring 100 points or more	0-0

Allowing 50-59 points	0-0
Allowing 60-69 points	0-1
Allowing 70-79 points	1-0
Allowing 80-89 points	0-1
Allowing 90-99 points	0-2
Allowing 100 points or more	0-0

Making more FTs	1-1
Same number of FTs	0-0
Making fewer FTs	0-3

Making more 3Ps	0-1
Same number of 3Ps	0-0
Making fewer 3Ps	1-3

Committing more TOs	0-2
Same number of TOs	1-0
Committing fewer TOs	0-2

2019 ATLANTA DREAM OVERALL STATISTICS

Player	G	GS	MPG	PPG	OREB	DREB	REB	APG	SPG	BPG	FG%	3PG%	FT%	TO	PF
Brittney Sykes	5	3	27.4	12.0	0.4	3.4	3.8	2.4	0.8	1.0	37.7	16.7	75.0	1.8	2.0
Jessica Breland	5	5	21.0	9.0	0.8	6.2	7.0	1.0	0.8	1.0	37.2	0.0	86.7	1.2	1.4
Nia Coffey	5	2	17.2	7.2	1.4	2.6	4.0	0.6	0.4	0.6	44.8	27.3	53.8	1.0	1.6
Renee Montgomery	5	5	22.8	8.0	0.0	1.6	1.6	3.0	0.6	0.0	40.0	37.5	50.0	2.8	1.8
Tiffany Hayes	5	5	25.4	9.2	1.0	1.8	2.8	2.2	0.8	0.2	34.6	18.8	63.6	1.4	2.2
Alex Bentley	5	0	22.0	6.8	0.4	1.4	1.8	2.4	0.8	0.2	25.5	19.2	100	1.2	1.6
Monique Billings	4	0	18.3	5.0	2.8	2.8	5.5	0.8	0.5	0.3	47.1	0.0	100	2.5	2.5
Marie Glich	5	0	14.8	4.8	1.8	1.8	3.6	0.6	0.4	1.0	45.5	0.0	80.0	1.2	2.0
Elizabeth Williams	5	5	24.8	6.0	2.0	4.0	6.0	0.6	0.8	2.0	40.0	0.0	66.7	1.4	1.8
Maite Cazorla	3	0	9.7	2.7	0.3	0.3	0.7	1.0	1.3	0.0	28.6	25.0	75.0	0.3	0.7
Haley Peters	3	0	7.3	0.7	0.0	0.3	0.3	0.3	0.0	0.3	0.0	0.0	100	1.3	0.7
Angel McCoughtry	0	0	0.0	0.0	0.0	0.0	0.0	0.0	0.0	0.0	0.0	0.0	0.0	0.0	0.0

DREAM SCORING

Dream Scoring	High	Low
1st Quarter	20 (vs. Dallas - 5/24)	10 (vs. Seattle - 5/31)
2nd Quarter	19 (vs. Connecticut - 6/9)	14 (2 times)
3rd Quarter	24 (vs. Las Vegas - 6/6)	13 (vs. Dallas - 5/24)
4th Quarter	29 (vs. Dallas - 5/24)	11 (vs. Seattle - 5/31)
1st Half	35 (vs. Washington - 6/1)	25 (vs. Connecticut - 6/9)
2nd Half	44 (vs. Las Vegas - 6/6)	27 (vs. Connecticut - 6/9)
1OT		
2OT		

OPPONENT SCORING

Opponent Scoring	High	Low
1st Quarter	26 (2 times)	18 (vs. Seattle - 5/31)
2nd Quarter	27 (vs. Seattle - 5/31)	18 (vs. Connecticut - 6/9)
3rd Quarter	28 (vs. Las Vegas - 6/6)	12 (vs. Connecticut - 6/9)
4th Quarter	21 (vs. Seattle - 5/31)	9 (vs. Connecticut - 6/9)
1st Half	52 (vs. Washington - 6/1)	39 (vs. Dallas - 5/24)
2nd Half	44 (vs. Washington - 6/1)	21 (vs. Connecticut - 6/9)
1OT		
2OT		

2019 TEAM HIGHS AND LOWS

Dream Highs

Points	76	vs. Dallas - 5/24
Scoring Margin	+4	vs. Dallas - 5/24
Field Goals Made	30	vs. Washington - 6/1
Field Goals Att.	73	vs. Seattle - 5/31
Field Goal Pct.	42.9	vs. Dallas - 5/24
3-Point FGs Made	6	vs. Seattle - 5/31
3-Point FGs Att.	23	2 times
3-Point FG Pct.	28.6	vs. Dallas - 5/24
Free Throws Made	18	vs. Dallas - 5/24
Free Throws Att.	29	vs. Dallas - 5/24
Free Throw Pct.	85.7	vs. Seattle - 5/31
Offensive Rebounds	13	vs. Connecticut - 6/9
Defensive Rebounds	33	vs. Connecticut - 6/9
Total Rebounds	46	vs. Connecticut - 6/9
Assists	18	vs. Las Vegas - 6/6
Steals	12	vs. Las Vegas - 6/6
Turnovers	18	vs. Connecticut - 6/9
Blocked Shots	11	vs. Dallas - 5/24
Personal Fouls	21	vs. Connecticut - 6/9

Dream Lows

Points	59	vs. Connecticut - 6/9
Scoring Margin	-23	vs. Las Vegas - 6/6
Field Goals Made	22	vs. Connecticut - 6/9
Field Goals Att.	63	vs. Dallas - 5/24
Field Goal Pct.	32.4	vs. Connecticut - 6/9
3-Point FGs Made	3	vs. Connecticut - 6/9
3-Point FGs Att.	14	vs. Dallas - 5/24
3-Point FG Pct.	16.7	vs. Connecticut - 6/9
Free Throws Made	10	vs. Washington - 6/1
Free Throws Att.	14	vs. Seattle - 5/31
Free Throw Pct.	58.8	vs. Washington - 6/1
Offensive Rebounds	8	vs. Dallas - 5/24
Defensive Rebounds	16	vs. Washington - 6/1
Total Rebounds	28	vs. Washington - 6/1
Assists	9	vs. Washington - 6/1
Steals	4	vs. Seattle - 5/31
Turnovers	13	vs. Washington - 6/1
Blocked Shots	1	vs. Washington - 6/1
Personal Fouls	13	vs. Dallas - 5/24

2019 TEAM HIGHS AND LOWS

Opponent Highs

Points	96	vs. Washington - 6/1
Scoring Margin	+23	vs. Las Vegas - 6/6
Field Goals Made	39	vs. Las Vegas - 6/6
Field Goals Att.	76	vs. Las Vegas - 6/6
Field Goal Pct.	56.7	vs. Washington - 6/1
3-Point FGs Made	9	vs. Washington - 6/1
3-Point FGs Att.	25	vs. Washington - 6/1
3-Point FG Pct.	36.8	vs. Las Vegas - 6/6
Free Throws Made	18	vs. Seattle - 5/31
Free Throws Att.	21	vs. Seattle - 5/31
Free Throw Pct.	85.7	vs. Seattle - 5/31
Offensive Rebounds	17	vs. Dallas - 5/24
Defensive Rebounds	35	vs. Las Vegas - 6/6
Total Rebounds	47	vs. Las Vegas - 6/6
Assists	27	2 times
Steals	12	vs. Dallas - 5/24
Turnovers	21	vs. Las Vegas - 6/6
Blocked Shots	6	two times - 5/24, 6/1
Personal Fouls	31	vs. Dallas - 5/24

Opponent Lows

Points	65	vs. Connecticut - 6/9
Scoring Margin	-4	vs. Dallas - 5/24
Field Goals Made	21	vs. Connecticut - 6/9
Field Goals Att.	67	vs. Washington - 6/1
Field Goal Pct.	28.4	vs. Connecticut - 6/9
3-Point FGs Made	4	vs. Seattle - 5/31
3-Point FGs Att.	14	vs. Seattle - 5/31
3-Point FG Pct.	28.6	vs. Seattle - 5/31
Free Throws Made	7	vs. Las Vegas - 6/6
Free Throws Att.	11	vs. Las Vegas - 6/6
Free Throw Pct.	63.6	vs. Las Vegas - 6/6
Offensive Rebounds	7	vs. Seattle - 5/31
Defensive Rebounds	25	vs. Dallas - 5/24
Total Rebounds	35	vs. Washington - 6/1
Assists	18	vs. Dallas - 5/24
Steals	6	two times - 5/31, 6/1
Turnovers	10	vs. Seattle - 5/31
Blocked Shots	5	vs. Seattle - 5/31
Personal Fouls	17	vs. Seattle - 5/31

2019 GAME-BY-GAME COMPARISON

	TEAM	FG	FGA	FG%	FT	FTA	FT%	3P	3PA	3P%	OR	DR	TOT	A	PF	ST	TO	BS	PT
5/24	WINGS	26	74	35.1%	12	16	75%	8	24	33.3%	17	25	42	18	31	12	15	6	72
	DREAM	27	63	52.9%	18	29	62.1	4	14	28.6%	8	23	31	16	13	6	15	11	76
5/31	STORM	30	69	43.5%	18	21	85.7%	4	14	28.6%	7	34	41	23	17	6	10	5	82
	DREAM	24	73	32.9%	12	14	85.7%	6	23	26.1%	9	31	40	15	18	4	14	8	66
6/1	DREAM	30	71	42.3%	10	17	58.8%	5	21	23.8%	12	16	28	9	19	5	13	1	75
	MYSTICS	38	67	56.7%	11	13	84.6%	9	25	36.0%	9	26	35	27	22	6	14	6	96
6/6	ACES	39	76	51.3%	7	11	63.6%	7	19	36.8%	12	35	47	27	22	9	21	3	92
	DREAM	24	72	33.3%	16	19	84.2%	5	23	21.7%	9	24	33	18	15	12	15	8	69
6/9	SUN	21	74	28.4%	17	26	65.4%	6	25	24%	16	29	45	15	16	13	11	8	65
	DREAM	22	68	32.4%	12	15	80%	3	18	16.7%	13	33	46	13	21	6	18	4	59

2019 GAME-BY-GAME COMPARISON

Dream Highs

Points

Jessica Breland	vs. Dallas - 5/24/19	17
-----------------	----------------------	----

Minutes

Tiffany Hayes	vs. Connecticut - 6/9/19	33
---------------	--------------------------	----

Field Goals Made

Jessica Breland	vs. Dallas - 5/24/19	6
Tiffany Hayes	vs. Connecticut - 6/9/19	6
Brittney Sykes	vs. Connecticut - 6/9/19	6

Field Goals Attempted

Tiffany Hayes	vs. Connecticut - 6/9/19	19
---------------	--------------------------	----

3-Point Field Goals Made

Renee Montgomery	vs. Dallas - 5/24/19	3
------------------	----------------------	---

3-Point Field Goals Attempted

Alex Bentley	vs. Seattle - 5/31/19	7
	vs. Las Vegas - 6/6/19	7

Free Throws Made

Jessica Breland	vs. Dallas - 5/24/19	5
Brittney Sykes	vs. Las Vegas - 6/6/19	5

Free Throws Attempted

Jessica Breland	vs. Dallas - 5/24/19	7
-----------------	----------------------	---

Rebounds

Monique Billings	vs. Connecticut - 6/9/19	10
------------------	--------------------------	----

Assists

Renee Montgomery	vs. Las Vegas - 6/6/19	5
------------------	------------------------	---

Steals

Jessica Breland	vs. Seattle - 5/31/19	2
Maite Cazorla	vs. Washington - 6/1/19	2
Multiple Players	vs. Las Vegas - 6/6/19	2
Brittney Sykes	vs. Connecticut - 6/9/19	2

Turnovers

Renee Montgomery	vs. Las Vegas - 6/6/19	5
Brittney Sykes	vs. Connecticut - 6/9/19	5

Blocked Shots

Elizabeth Williams	vs. Dallas - 5/24/19	4
--------------------	----------------------	---

Opponent Highs

Points

Ariel Atkins	vs. Washington - 6/1/19	21
--------------	-------------------------	----

Minutes

Alyssa Thomas	vs. Connecticut - 6/9/19	35
---------------	--------------------------	----

Field Goals Made

Ariel Atkins	vs. Washington - 6/1/19	8
--------------	-------------------------	---

Field Goals Attempted

Arike Ogunbowale	vs. Dallas - 5/24/19	16
------------------	----------------------	----

3-Point Field Goals Made

Ariel Atkins	vs. Washington - 6/1/19	4
--------------	-------------------------	---

3-Point Field Goals Attempted

Ariel Atkins	vs. Washington - 6/1/19	7
Shekinna Stricklen	vs. Connecticut - 6/9/19	7

Free Throws Made

Natasha Howard	vs. Seattle - 5/31/19	7
Jonquel Jones	vs. Connecticut - 6/9/19	7

Free Throws Attempted

Natasha Howard	vs. Seattle - 5/31/19	7
Jonquel Jones	vs. Connecticut - 6/9/19	10

Rebounds

Natasha Howard	vs. Seattle - 5/31/19	14
----------------	-----------------------	----

Assists

Brooke McCarty-Williams	vs. Dallas - 5/24/19	8
Jackie Young	vs. Las Vegas - 6/6/19	8

Steals

Allisha Gray	vs. Dallas - 5/24/19	3
Dearica Hamby	vs. Las Vegas - 6/6/19	3
Alyssa Thomas	vs. Connecticut - 6/9/19	3
Jasmine Thomas	vs. Connecticut - 6/9/19	3

Turnovers

Glory Johnson	vs. Dallas - 5/24/19	5
---------------	----------------------	---

Blocked Shots

Isabelle Harrison	vs. Dallas - 5/24/19	5
Jonquel Jones	vs. Connecticut - 6/9/19	5

Team	Home	Away	OVR (PCT.)	Team	Home	Away	OVR (PCT.)
Connecticut (0-1)	0-1	0-0	0-1 (.000)				
Dallas (1-0)	1-0	0-0	1-0 (1.000)				
Las Vegas (0-1)	0-1	0-0	0-1 (.000)				
Seattle (0-1)	0-1	0-0	0-1 (.000)				
Washington (0-1)	0-0	0-1	0-1 (.000)				

Margin	1	2	3	4	5	6	7	8	9	10	11	12	13	14	15	16	17	18	19	20+
Games Won By				1																
Games Lost By						1										1				2

Day	Home	Away	OVR (PCT.)	Month	Home	Away	OVR (PCT.)
Tuesday				May	1-1	0-0	1-1 (.500)
Wednesday				June	0-2	0-1	0-3 (.000)
Thursday	0-1	0-0	0-1 (.000)	July			
Friday	1-1	0-0	1-1 (.500)	August			
Saturday	0-0	0-1	0-1 (.000)	Sept.			
Sunday	0-1	0-1	0-1 (.000)				

		Dream Bench Pts	Dream Largest Deficit	Dream Pts the Paint	Dream 2nd Chance Pts	Dream Fast Break Pts	Dream Pts off TO's	Opp Bench Pts	Opp Largest Deficit	Opp Pts in the Paint	Opp 2nd Chance Pts	Opp Fast Break Pts	Opp Pts off TO's
5/24	vs. Dallas	22	9	36	15	12	21	42	10	34	19	12	16
5/31	vs. Seattle	30	20	28	11	7	15	28	3	34	6	4	10
6/1	vs. Washington	37	32	40	20	7	21	41	0	36	18	9	19
6/6	vs. Las Vegas	29	32	22	11	6	17	37	0	46	16	16	24
6/9	vs. Connecticut	23	16	28	12	9	20	5	0	20	14	12	8

2019 BOX SCORES

WOMEN'S NATIONAL BASKETBALL ASSOCIATION

OFFICIAL SCORER'S REPORT
FINAL BOX

Friday, May 24, 2019 State Farm Arena, Atlanta, GA
Officials: #21 Byron Jarrett, #19 Tara Cross, #59 Kevin Sparrock

Game Duration: 2:03
Attendance: 3870

VISITOR: Dallas Wings (0-1)

	POS	MIN	PG	FGA	3P	3PA	FT	FTA	OR	DR	TOT	A	PF	ST	TO	BLK	+/-	PTS
3 Kaela Davis	F	11:11	2	4	0	0	0	0	0	2	2	0	2	0	0	0	-17	4
25 Glory Johnson	F	27:25	2	7	1	2	1	2	5	4	9	2	5	1	5	0	-2	6
20 Isabelle Harrison	C	21:35	2	8	0	0	1	2	2	0	3	0	4	0	3	5	-5	5
2 Taylor Hibb	G	19:45	2	6	1	4	1	1	1	1	2	1	2	1	0	0	-14	6
24 Arice Ogunbowale	G	20:30	5	16	1	6	1	2	0	3	3	1	4	2	0	0	-12	12
5 Kayla Thornton		25:37	3	13	0	4	3	3	3	3	6	2	5	1	2	0	0	9
15 Aloha Gray		25:44	4	7	2	3	4	4	2	1	3	4	3	3	1	1	3	14
1 Brooke McCarty-Williams		25:49	3	7	2	3	0	0	0	3	3	3	2	2	3	0	3	8
33 Theresa Plaisance		04:21	1	3	1	2	0	0	0	0	0	0	3	0	0	0	1	3
34 Inani McGee-Stallord		13:43	2	3	0	0	1	2	4	2	6	0	1	2	1	0	3	5
4 Skyler Diggins-Smith	MWT -- Personal																	
30 Azari Stevens	DND -- Concussion																	
280:00			28	74	8	24	12	16	17	25	42	18	31	12	15	6	-4	72
			35.1%		33.3%		75%		TH REB: 9		TOT TO: 18 (16 FTR)							

HOME: ATLANTA DREAM (1-0)

	POS	MIN	PG	FGA	3P	3PA	FT	FTA	OR	DR	TOT	A	PF	ST	TO	BLK	+/-	PTS
15 Tiffany Hayes	F	25:35	2	8	0	4	1	4	0	1	1	2	4	0	0	0	-5	5
31 Jessica Breland	F	25:38	5	13	0	0	5	7	2	4	6	2	1	1	1	3	5	17
1 Elizabeth Williams	C	25:37	3	5	0	0	1	2	1	5	6	1	2	1	2	4	3	7
7 Britney Sykes	G	24:43	3	9	0	1	4	5	1	2	3	4	0	1	1	3	7	10
21 Renee Montgomery	G	25:15	5	7	3	4	2	4	0	3	3	3	1	0	3	0	21	15
10 Nia Coffey		22:15	3	6	0	2	2	3	1	3	4	1	1	1	1	1	1	5
25 Monique Billings		14:12	1	2	0	0	1	1	1	0	1	2	2	1	3	0	-1	3
20 Alex Bentley		21:39	2	11	1	3	0	0	1	2	3	1	1	1	2	0	-13	5
24 Marie Gutsch		10:22	2	2	0	0	2	2	1	3	4	0	1	0	2	0	-5	0
5 Malek Cazorla	DNP - Coach's decision																	
35 Angel McCoughtry	DND - Injury/Illness - Knee																	
17 Haley Peters	DNP - Coach's decision																	
280:00			27	65	4	14	15	28	5	23	31	15	13	6	13	11	4	70
			42.9%		28.6%		52.1%		TH REB: 17		TOT TO: 16 (21 FTR)							

SCORE BY PERIOD	1	2	3	4	FINAL
WINGS	19	20	15	17	72
DREAM	20	14	13	26	73

Reactive Wings -
Reactive Dream -
Points in the Paint Wings 34 (13/25), DREAM 35 (14/25) Biggest Lead Wings 16, DREAM 9
2nd Chance Points Wings 19 (9/15), DREAM 16 (8/20) Lead Changes 7
Fast Break Points Wings 12 (5/10), DREAM 12 (5/9) Three Point 5
Technical Fouls - Individual
Wings 131 30/00
DREAM 171 30/00
Technical Fouls - Defensive Three Seconds
Wings 101 Johnson 1/00 2nd
DREAM 171 Billings 7/00 4th

2019 BOX SCORES

WOMEN'S NATIONAL BASKETBALL ASSOCIATION

OFFICIAL SCORER'S REPORT
FINAL BOX

Friday, May 31, 2019 State Farm Arena, Atlanta, GA

Officials: #39 Michael Price, #24 Tony Dawkins, #76 Toni Patillo

Game Duration: 1:52

Attendance: 2119

VISITOR: Seattle Storm (2-1)

	POS	MIN	FG	FGA	3P	3PA	FT	FTA	OR	DR	TOT	A	PF	ST	TO	BS	+/-	PTS
1 Crystal Langhorne	F	28:03	2	5	0	0	1	2	2	5	7	2	2	1	2	0	12	5
23 Kaleena Mosqueda-Lewis	F	13:10	3	8	0	3	2	2	0	0	0	0	1	0	1	0	-2	8
6 Natasha Howard	C	26:40	6	15	0	1	7	7	3	11	14	4	4	2	2	3	14	19
24 Jewell Loyd	G	29:43	4	11	1	3	1	1	0	7	7	4	1	0	2	0	13	10
21 Jordin Canada	G	31:47	5	11	1	3	1	1	0	1	1	7	2	2	1	0	16	12
2 Mercedes Russell		22:18	4	9	0	0	2	2	2	5	7	2	3	1	0	0	9	10
32 Alysha Clark		27:03	3	5	2	4	3	4	0	5	5	3	2	0	1	2	18	11
11 Shavonte Zellous		15:44	3	5	0	0	1	2	0	0	0	1	1	0	0	0	6	7
5 Anriel Howard		02:46	0	0	0	0	0	0	0	0	0	0	0	0	0	0	-3	0
3 Courtney Paris		02:46	0	0	0	0	0	0	0	0	0	0	1	0	1	0	-3	0
10 Sue Bird	NWT - Injury/Illness - Knee																	
33 Sami Whitcomb	DND - Rest																	
200:00			30	69	4	14	18	21	7	34	41	23	17	6	10	5	16	82
			43.5%		28.6%		85.7%		TM REB: 4			TOT TO: 11 (10 PTS)						

HOME: ATLANTA DREAM (1-1)

	POS	MIN	FG	FGA	3P	3PA	FT	FTA	OR	DR	TOT	A	PF	ST	TO	BS	+/-	PTS
7 Brittney Sykes	F	28:35	5	15	1	4	1	1	0	4	4	2	2	1	1	1	-10	12
51 Jessica Breland	F	19:44	3	9	0	2	2	2	0	8	8	2	3	2	0	1	-5	8
1 Elizabeth Williams	C	22:55	1	6	0	0	2	4	1	6	7	1	1	0	0	2	-9	4
15 Tiffany Hayes	G	19:31	2	4	1	3	4	4	1	1	2	1	3	1	3	1	-2	9
21 Renee Montgomery	G	24:21	1	6	1	4	0	0	0	1	1	2	3	0	2	0	-15	3
25 Monique Billings		19:39	4	7	0	0	1	1	3	5	8	0	2	0	3	0	-10	9
20 Alex Bentley		23:22	2	8	2	7	0	0	0	0	0	4	1	0	1	0	-16	6
10 Nia Coffey		17:19	4	9	0	2	0	0	3	5	8	2	1	0	2	1	-5	8
24 Marie Göllich		09:29	1	4	0	0	0	0	0	1	1	0	1	0	0	2	-7	2
17 Haley Peters		10:00	0	3	0	0	2	2	0	0	0	1	0	0	1	0	-2	2
5 Maite Cazorla		05:05	1	2	1	1	0	0	1	0	1	0	1	0	1	0	1	3
35 Angel McCoughtry	DNP - Rest - Left Knee																	
200:00			24	73	6	23	12	14	9	31	40	15	18	4	14	8	-16	66
			32.9%		26.1%		85.7%		TM REB: 8			TOT TO: 14 (15 PTS)						

SCORE BY PERIOD	1	2	3	4	FINAL
Storm	18	27	16	21	82
DREAM	10	17	20	19	66

Inactive: Storm -

Inactive: Dream -

Points in the Paint: Storm 34 (17/36), DREAM 28 (14/31) Biggest Lead: Storm 20, DREAM 3

2nd Chance Points: Storm 6 (1/8), DREAM 11 (4/11)

Lead Changes: 1

Fast Break Points: Storm 4 (2/6), DREAM 7 (3/6)

Times Tied: 0

Technical fouls - Defensive Three Seconds

Storm (0) : NONE

DREAM (1) : Göllich 3:54 2nd

2019 BOX SCORES

WOMEN'S NATIONAL BASKETBALL ASSOCIATION

OFFICIAL SCOREOFFICIAL REPORT
FINAL BOX

Saturday, June 1, 2019 Entertainment and Sports Arena, Washington, DC
Officials: #03 Jeff Smith, #10 Isaac Barnett, #44 Janelle Graham

Game Duration: 1:50
Attendance: 4200 (Sellout)

VISITOR: Atlanta Dream (1-2)

	POS	MIN	FG	FGA	3P	3PA	FT	FTA	OR	DR	TOT	A	PF	ST	TO	BG	+/-	PTS	
7 Brittney Sykes	F	25:21	4	8	0	3	1	1	1	2	3	0	1	0	1	0	-27	8	
51 Jessica Breland	F	17:31	2	7	0	0	0	0	1	0	7	0	3	0	2	0	-17	4	
1 Elizabeth Williams	C	24:52	2	7	0	0	2	3	2	3	5	0	2	0	1	0	-5	0	
21 Renee Montgomery	G	15:40	3	7	1	5	1	2	0	1	1	2	3	1	3	0	-12	8	
15 Tiffany Hayes	G	20:11	5	7	1	1	0	1	1	1	2	1	1	1	0	0	-15	11	
25 Monique Billings		15:02	2	4	0	0	2	2	2	1	3	0	2	0	2	1	-5	0	
20 Alex Bentley		25:20	4	13	1	0	2	2	1	0	1	4	2	0	2	0	-13	11	
10 Nia Colley		15:32	3	4	2	2	0	2	0	0	0	0	2	1	0	0	-1	8	
24 Marie Gulech		22:35	4	10	0	2	1	2	4	1	5	0	1	0	1	0	-15	8	
5 Malie Camara		13:11	1	4	0	2	1	2	0	1	1	2	1	2	0	0	0	3	
17 Haley Peters		02:45	0	0	0	0	0	0	0	0	0	0	1	0	1	0	-1	0	
35 Angel McCoughtry	MWT - Coach's decision																		
			280:00	30	71	5	21	10	17	12	10	20	9	10	5	13	1	-21	75
						42.0%	23.8%	58.0%				TIN REB: 0							TOT TO: 14 (21 FTR)

HOME: WASHINGTON MYSTICS (1-1)

	POS	MIN	FG	FGA	3P	3PA	FT	FTA	OR	DR	TOT	A	PF	ST	TO	BG	+/-	PTS	
11 Elena Delle Donne	F	21:57	7	9	0	1	4	4	2	5	7	3	2	0	2	1	17	18	
20 Kristi Tolliver	F	25:33	4	8	2	3	0	0	0	1	1	5	3	1	1	0	21	10	
30 LaToya Sanders	C	15:30	1	2	0	0	0	0	1	1	2	3	1	0	2	3	12	2	
9 Natesha Cloud	G	25:44	2	8	0	4	0	0	0	3	3	4	3	2	0	0	14	4	
7 Ariel Atkins	G	25:07	5	11	4	7	1	1	0	3	3	3	2	1	3	0	10	21	
32 Shatori Walker-Kimbrough		22:55	3	9	0	3	4	4	1	1	2	2	3	0	1	0	0	10	
35 Emma Meesseman		17:22	7	9	0	1	0	0	0	3	3	4	1	1	0	0	15	14	
2 Myisha Hines-Alex		15:30	2	5	0	1	2	4	4	4	8	2	2	1	2	2	3	0	
21 Tianna Hawkins		15:03	3	5	2	3	0	0	1	5	6	0	4	0	2	0	4	8	
5 Kim Meebatchang		07:02	1	3	1	2	0	0	0	0	0	1	1	0	1	0	-7	3	
5 Kiera Leslie	DNP - Coach's decision																		
25 Aerial Powers	DNP - Coach's decision																		
			280:00	38	67	9	25	11	19	0	20	35	27	22	0	14	5	21	58
						56.7%	30%	64.0%				TIN REB: 0							TOT TO: 14 (10 FTR)

SCORE BY PERIOD	1	2	3	4	FINAL
Dream	15	19	14	26	75
MYSTICS	25	20	27	17	89

Inactive Dream -
Inactive Mystics -

Points in the Paint Dream 45 (MYSTICS 35 (15/20) Biggest Lead Dream 0, MYSTICS 32

2nd Chance Points Dream 25 (MYSTICS 18 (6/10) Lead Changes 0

Fast Break Points Dream 7 (MYSTICS 6 (4/6) Times Tied 0

Technical Fouls - Individual
Dream 0 (MYSTICS 1 (1/10 2nd

Technical Fouls - Delay
Dream 0 (MYSTICS 1 (1/10 2nd

2019 BOX SCORES

WOMEN'S NATIONAL BASKETBALL ASSOCIATION

OFFICIAL SCORER'S REPORT

FINAL BOX

Thursday, June 6, 2019 State Farm Arena, Atlanta, GA

Officials: #42 Roy Gulbeyan, #43 Kevin Pate, #75 Jenna Schroeder

Game Duration: 1:53

Attendance: 2690

VISITOR: Las Vegas Aces (2-2)

	POS	MIN	PG	FGA	3P	3PA	FT	FTA	OR	DR	TOT	A	PF	ST	TO	B/B	+/-	PTS
11 Kayla McBride	F	20:28	4	8	3	4	2	2	0	2	2	3	0	2	3	0	18	13
22 A'ja Wilson	F	19:38	8	9	0	0	1	2	2	3	8	2	3	0	1	0	18	11
5 Liz Cambage	C	19:07	7	14	0	1	1	1	2	5	7	3	1	0	3	2	30	15
10 Kelsey Plum	G	21:57	4	8	2	3	0	0	0	7	7	4	3	0	0	0	27	10
0 Jackie Young	G	18:06	2	4	0	2	2	2	0	2	2	4	1	1	3	1	17	6
5 Deatrice Hamby		21:50	7	13	0	2	1	2	3	5	8	0	1	3	3	0	4	15
51 Sydney Colson		18:12	1	3	0	1	0	0	0	1	1	2	3	1	1	0	-4	2
1 Tamara Young		21:40	5	11	0	1	0	0	2	3	5	3	3	1	3	0	6	12
14 Sugar Rodgers		19:31	3	6	2	5	0	0	0	5	5	1	2	0	2	0	7	8
19 Jhuana Rodriguez		12:44	0	0	0	0	0	2	3	2	5	0	2	1	0	0	3	0
4 Carolyn Swords		05:34	0	0	0	0	0	0	0	0	0	1	3	0	2	0	-7	0
			280:00	38	78	7	10	7	11	12	35	47	27	9	21	3	25	82
				51.3%	35.9%		69.0%											
			TIN REM: 7 TOT TO: 21 (24 FTG)															

HOME: ATLANTA DREAM (1-3)

	POS	MIN	PG	FGA	3P	3PA	FT	FTA	OR	DR	TOT	A	PF	ST	TO	B/B	+/-	PTS
10 Nia Colley	F	19:02	3	8	1	4	4	5	1	4	5	0	4	0	1	1	-14	11
51 Jessica Breland	F	20:30	4	9	0	1	2	2	1	4	5	1	0	1	1	1	-9	10
1 Elizabeth Williams	C	24:08	2	3	0	0	2	2	2	3	5	0	1	2	0	2	-21	6
15 Tiffany Hayes	G	25:13	3	14	1	4	0	0	1	1	2	4	1	2	2	0	-15	7
21 Renee Montgomery	G	25:22	2	8	2	6	0	0	0	0	0	5	1	2	5	0	-28	6
7 Brittney Sykes		25:27	5	11	0	0	5	5	0	4	4	4	3	0	1	1	-4	15
24 Marie Göttsch		17:00	3	5	0	0	1	1	4	1	5	2	4	1	2	2	2	7
20 Alex Bentley		17:37	2	11	1	7	0	0	0	2	2	1	0	2	1	0	-18	5
17 Haley Peters		09:05	0	2	0	0	0	0	0	1	1	0	1	0	2	1	-12	0
5 Malin Cazorla		10:37	0	1	0	1	2	2	0	0	0	1	0	2	0	0	4	2
25 Monique Billings	DNP - Injury/Illness - Hip																	
25 Angel McCoughtry	DND - Injury/Illness - Knee																	
		280:00	24	72	5	25	15	10	0	24	35	10	15	12	15	0	-39	58
				33.3%		21.7%		64.2%										
		TIN REM: 5 TOT TO: 15 (17 FTG)																

SCORE BY PERIOD	1	2	3	4	FINAL
Aces	25	24	25	15	89
DREAM	13	12	24	20	69

Headlines Aces -

Headlines Dream -

Points in the Paint Aces 46 (22PG), DREAM 28 (15PG) Biggest Lead Aces 38, DREAM 0

Fast Break Points Aces 16 (8PG), DREAM 11 (4PG) Lead Changes 0

Fast Break Points Aces 16 (8PG), DREAM 6 (3PG) Times Tied 0

2019 BOX SCORES

WOMEN'S NATIONAL BASKETBALL ASSOCIATION

OFFICIAL SCORER'S REPORT

FINAL BOX

Sunday, June 9, 2019 State Farm Arena, Atlanta, GA

Officials: #34 Maj Forsberg, #6 Daryl Humphrey, #5 Karleena Tobin

Game Duration: 1:58

Attendance: 3992

VISITOR: Connecticut Sun (5-1)

	POS	MIN	FG	FGA	3P	3PA	FT	FTA	OR	DR	TOT	A	PF	ST	TO	BLK	+/-	PTS
15 Alyssa Thomas	F	35:07	4	8	0	0	4	5	4	8	12	4	3	3	3	1	19	12
40 Sheikina Stricklen	F	24:10	3	8	3	7	0	0	0	2	2	0	4	2	2	1	12	9
25 Jonquel Jones	C	34:12	4	14	2	5	7	10	5	7	12	2	1	1	1	5	14	17
10 Courtney Williams	G	30:45	5	14	1	2	0	0	1	0	7	2	2	2	0	1	12	13
5 Jasmine Thomas	G	29:40	3	15	0	4	3	4	1	3	4	0	1	3	2	0	12	9
32 Brita Holmes		10:13	0	4	0	2	0	0	0	0	0	0	0	0	0	0	-5	0
1 Rachel Banham		05:20	0	3	0	3	0	0	0	0	0	0	1	0	1	0	-4	0
42 Britanna Jones		05:32	0	2	0	0	1	2	1	0	1	0	1	1	0	0	-10	1
23 Layshia Clarendon		11:00	1	3	0	0	2	4	1	2	3	1	0	1	0	0	-5	4
25 Morgan Tuck		01:23	0	0	0	0	0	0	0	0	0	0	2	0	1	0	-7	0
21 Bridget Carlston		05:31	0	3	0	2	0	0	1	1	2	0	1	0	1	0	-5	0
21 Kristine Anigwe		05:20	0	0	0	0	0	0	1	0	1	0	0	0	0	0	-4	0
			200:00	21	74	6	25	17	20	10	20	45	15	10	13	11	0	55
					28.4%			24%			85.4%			THREE: 12		TOT TO: 11 (8 FTG)		

HOME: ATLANTA DREAM (1-4)

	POS	MIN	FG	FGA	3P	3PA	FT	FTA	OR	DR	TOT	A	PF	ST	TO	BLK	+/-	PTS
10 Nia Colley	F	11:30	0	2	0	1	1	2	2	1	3	0	0	0	1	0	-4	1
21 Jessica Breland	F	15:07	1	5	0	1	4	4	0	5	5	0	0	0	2	0	-4	5
1 Elizabeth Williams	C	25:00	2	4	0	0	3	4	4	3	7	1	3	1	4	2	-14	7
15 Tiffany Hayes	G	35:04	5	10	0	4	2	2	2	5	7	3	2	0	2	0	-12	14
21 Renee Montgomery	G	21:12	3	7	2	5	0	0	0	3	3	3	1	0	1	0	-1	8
7 Brittney Sykes		31:25	5	10	1	4	1	2	0	5	5	2	4	2	5	0	-1	14
20 Alex Bentley		22:20	3	5	0	3	1	1	0	3	3	2	4	1	0	1	0	7
24 Marie Gölch		14:04	0	1	0	0	0	0	0	3	3	1	3	1	1	1	3	0
25 Monique Billings		23:53	1	4	0	0	0	0	0	5	5	1	4	1	2	0	-2	2
5 Malie Cazorla	DNP - Coach's decision																	
25 Angel McCoughtry	DND - Injury/Illness - Left Knee																	
17 Haley Peters	DNP - Coach's decision																	
			200:00	22	60	3	10	12	15	13	23	45	13	21	0	10	4	55
					32.4%			30%			THREE: 7	TOT TO: 10 (20 FTG)						

SCORE BY PERIOD	1	2	3	4	FINAL
SUN	25	18	12	9	65
DREAM	13	19	15	11	58

Headline Sun -

Headline Dream -

Points in the Paint Sun 20 (10/20), DREAM 20 (10/20) Biggest Lead Sun 14, DREAM 0

Fast Break Points Sun 14 (7/14), DREAM 11 (5/11) Lead Changes 0

Fast Break Points Sun 11 (6/11), DREAM 6 (4/6) Three Times 1

Technical Fouls - Individual

Fouls (1) Sun - 1st 2nd

Fouls (5) Dream



#20 ALEX BENTLEY

G • 5-7 • 152 • 6 • Penn State

2019 Highlights with Atlanta:

- » Has appeared in all five games so far this season.
- » Saw two three-pointers in Atlanta's second game of the season against Seattle, adding a season-high and team-leading four assists.
- » At Washington, led the team with four assists again and put up her first double-digit performance of the season with 11 points.

Transactions: Selected by the Atlanta Dream in the first round (13th overall) of the 2013 WNBA Draft. Traded to the Washington Mystics on March 12, 2014 along with Atlanta's third round pick in the 2014 WNBA Draft in exchange for Matee Ajavon and Washington's second round pick. Traded to the Connecticut Sun that same day in exchange for Kara Lawson. Traded to Atlanta on July 9, 2018 in exchange for Layshia Clarendon and a 2019 second round pick.

BENTLEY 2019 GAME-BY-GAME

Date	Opp	GS	MP	FGM-A	3PM-A	FTM-A	OREB	DREB	REB	AST	PF	STL	TO	BS	PTS
5/24	DAL		22	2-11	1-3	0-0	1	2	3	1	1	1	2	0	5
5/31	SEA		23	2-8	2-7	0-0	0	0	0	4	1	0	1	0	6
6/1	WAS		25	4-13	1-6	2-2	1	0	1	4	2	0	2	0	11
6/6	LVA		17	2-11	1-7	0-0	0	2	2	1	0	2	1	0	5
6/9	CON		22	3-8	0-3	1-1	0	3	3	2	4	1	0	1	7

SEASON/CAREER HIGHS

Points (2019)	11 (6/1)
Points (Career)	31 (2 times)
FG Made (2019)	4 (6/1)
FG Made (Career)	12 (2 times)
FG Attempted (2019)	13 (6/1)
FG Attempted (Career)	24 (7/2/15)
FT Made (2019)	2 (6/1)
FT Made (Career)	7 (8/7/14)
FT Attempted (2019)	2 (6/1)
FT Attempted (Career)	7 (8/1/15)
3PT FG Made (2019)	2 (5/31)
3PT FG Made (Career)	8 (8/1/15)
3PT FG Attempt. (2019)	7 (2 times)
3PT FG Att. (Career)	10 (2 times)
Off. Rebounds (2019)	1 (2 times)
Off. Rebounds (Career)	2 (5 times)
Def. Rebounds (2019)	3 (6/9)
Def. Rebounds (Career)	6 (6/9/15)
Total Rebounds (2019)	3 (2 times)
Total Rebounds (Career)	6 (3 times)
Assists (2019)	4 (2 times)
Assists (Career)	11 (9/2/13)
Blocks (2019)	1 (6/9)
Blocks (Career)	2 (7/25/17)
Steals (2019)	2 (6/6)
Steals (Career)	6 (6/14/15)
Minutes (2019)	25 (6/1)
Minutes (Career)	48 (6/14/16)
Double-Doubles (2019)	N/A
Double-Doubles (Career)	NONE

Bold = led team

BENTLEY CAREER

Season	Team	G	GS	MIN	FGM-A	3PM-A	FTM-A	OR	DR	TOT	AST	STL	BS	TO	PF	PTS
2013	ATL	34	10	753	113 - 284	28 - 85	27 - 38	11	37	48	95	34	3	39	77	281
2014	CON	34	30	872	174 - 402	31 - 96	37 - 49	7	51	58	126	44	3	68	91	416
2015	CON	25	25	749	142 - 347	39 - 116	44 - 53	1	48	49	49	49	5	29	64	367
2016	CON	34	34	979	169 - 439	48 - 168	51 - 65	10	53	63	85	30	3	49	84	437
2017	CON	31	9	735	100 - 263	22 - 79	38 - 47	4	41	45	89	26	4	27	68	260
2018	TOT	35	0	744	128 - 331	39 - 127	34 - 47	10	41	51	115	40	3	58	76	329
2019	ATL	5	0	110	13 - 51	5 - 26	3 - 3	2	7	9	12	4	1	6	8	34
Career		198	108	4942	839 - 2117	212 - 697	234 - 302	45	278	323	571	227	22	276	468	2124



#25 MONIQUE BILLINGS F • 6-4 • 185 • 1 • UCLA

2019 Highlights with Atlanta:

- » Appeared in four of the Dream's five games so far this season.
- » Saw a career-high 5 defensive and 8 total rebounds against Seattle (5/31), a record she broke again when she tallied 10 total rebounds against Connecticut (6/9).

Transactions: Selected by the Atlanta Dream in the second round (15th overall) of the 2018 WNBA Draft

BILLINGS 2019 GAME-BY-GAME

Date	Opp	GS	MP	FGM-A	3PM-A	FTM-A	OREB	DREB	REB	AST	PF	STL	TO	BS	PTS
5/24	DAL		14	1-2	0-0	1-1	1	0	1	2	2	1	3	0	3
5/31	SEA		19	4-7	0-0	1-1	3	5	8	0	2	0	3	0	9
6/1	WAS		15	2-3	0-0	2-2	2	1	3	0	2	0	2	1	6
6/6	LVA					Did not play									
6/9	CON		23	1-4	0-0	0-0	5	5	10	1	4	1	2	0	2

SEASON/CAREER HIGHS

Points (2019)	9 (5/31)
Points (Career)	10 (7/15/18)
FG Made (2019)	4 (5/31)
FG Made (Career)	4 (4 times)
FG Attempted (2019)	7 (5/31)
FG Attempted (Career)	7 (5/31/19)
FT Made (2019)	2 (6/1)
FT Made (Career)	4 (8/19/18)
FT Attempted (2019)	2 (6/1)
FT Attempted (Career)	4 (2 times)
3PT FG Made (2019)	N/A
3PT FG Made (Career)	NONE
3PT FG Attempt. (2019)	N/A
3PT FG Att. (Career)	NONE
Off. Rebounds (2019)	5 (6/9)
Off. Rebounds (Career)	5 (6/9/19)
Def. Rebounds (2019)	5 (2 times)
Def. Rebounds (Career)	5 (3x)
Total Rebounds (2019)	10 (6/9)
Total Rebounds (Career)	10 (6/9/19)
Assists (2019)	2 (5/24)
Assists (Career)	2 (2 times)
Blocks (2019)	1 (6/1)
Blocks (Career)	1 (7/17/18)
Steals (2019)	1 (2 times)
Steals (Career)	2 (2 times)
Minutes (2019)	23 (6/9)
Minutes (Career)	23 (6/9/19)
Double-Doubles (2019)	N/A
Double-Doubles (Career)	NONE

Bold = led team

BILLINGS CAREER

Season	Team	G	GS	MIN	FGM-A	3PM-A	FTM-A	OR	DR	TOT	AST	STL	BS	TO	PF	PTS
2018	ATL	32	0	353	41 - 93	0 - 0	24 - 32	37	51	88	12	14	1	14	37	106
2019	ATL	4	0	73	8 - 17	0 - 0	4 - 4	11	11	22	3	2	1	10	10	20
Career		36	0	426	49 - 110	0 - 0	28 - 36	48	62	110	15	16	2	24	47	126



#51 JESSICA BRELAND F • 6-2 • 166 • 7 • North Carolina

2019 Highlights with Atlanta:

- » Started in all five of the Dream's games so far this season.
- » Led the team in total rebounds for the first four games of the season as the only player to grab at least six boards in each game.
- » Started the season off strong against Dallas (5/24), leading the team with 17 points.
- » Has shot 1.000 from the line in three games so far.

Transactions: Signed a multi-year contract with the Atlanta Dream on February 5, 2018.

BRELAND 2019 GAME-BY-GAME

Date	Opp	GS	MP	FGM-A	3PM-A	FTM-A	OREB	DREB	REB	AST	PF	STL	TO	BS	PTS
5/24	DAL	*	25	6-13	0-0	5-7	2	4	6	2	1	1	1	3	17
5/31	SEA	*	19	3-9	0-2	2-2	0	8	8	2	3	2	0	1	8
6/1	WAS	*	18	2-7	0-0	0-0	1	6	7	0	3	0	2	0	4
6/6	LVA	*	26	4-9	0-1	2-2	1	8	9	1	0	1	1	1	10
6/9	CON	*	16	1-5	0-1	4-4	0	5	5	0	0	0	2	0	6

SEASON/CAREER HIGHS

Points (2019)	17 (5/24)
Points (Career)	26 (6/22/14)
FG Made (2019)	6 (5/24)
FG Made (Career)	12 (6/22/14)
FG Attempted (2019)	13 (5/24)
FG Attempted (Career)	21 (6/18/14)
FT Made (2019)	5 (5/24)
FT Made (Career)	6 (8/3/14)
FT Attempted (2019)	7 (5/24)
FT Attempted (Career)	7 (5/24/19)
3PT FG Made (2019)	N/A
3PT FG Made (Career)	3 (6/16/17)
3PT FG Attempt. (2019)	2 (5/31)
3PT FG Att. (Career)	6 (6/16/17)
Off. Rebounds (2019)	2 (5/24)
Off. Rebounds (Career)	9 (2 times)
Def. Rebounds (2019)	8 (2 times)
Def. Rebounds (Career)	12 (2 times)
Total Rebounds (2019)	9 (6/6)
Total Rebounds (Career)	15 (2 times)
Assists (2019)	2 (2 times)
Assists (Career)	7 (7/11/18)
Blocks (2019)	3 (5/24)
Blocks (Career)	7 (2 times)
Steals (2019)	3 (5/31)
Steals (Career)	3 (7 times)
Minutes (2019)	26 (6/6)
Minutes (Career)	42 (7/16/17)
Double-Doubles (2019)	N/A
Double-Doubles (Career)	18

Bold = led team

BRELAND CAREER

Season	Team	G	GS	MIN	FGM-A	3PM-A	FTM-A	OR	DR	TOT	AST	STL	BS	TO	PF	PTS
2011	TOT	13	0	76	9 - 23	0 - 0	2 - 2	3	11	14	4	2	7	3	9	20
2013	IND	30	2	439	69 - 157	0 - 0	20 - 27	50	71	121	17	17	31	34	38	158
2014	CHI	32	32	849	135 - 293	0 - 3	41 - 54	63	156	219	61	29	58	70	90	311
2015	CHI	33	30	706	99 - 210	0 - 0	24 - 31	70	124	194	42	23	36	32	75	222
2016	CHI	34	16	585	87 - 176	0 - 0	31 - 39	44	107	151	24	17	37	36	75	205
2017	CHI	34	33	834	139 - 292	8 - 21	37 - 47	54	161	215	53	19	59	62	73	323
2018	ATL	34	34	899	124 - 290	0 - 0	33 - 44	58	211	269	68	39	65	58	86	281
2019	ATL	5	5	105	16 - 43	0 - 4	13 - 15	4	31	35	5	4	5	6	7	45
Career		215	152	4492	678 - 1484	8 - 28	201 - 259	346	872	1218	274	150	298	301	453	1565



#5 MAITE CAZORLA G • 5-10 • 155 • R • Oregon

2019 Highlights with Atlanta:

- » Hit a three-pointer in her WNBA debut against Seattle (5/31).
- » Played a season-high 13 minutes at Washington (6/1), where she tallied three points and added on a defensive rebound, two assists and two steals.
- » Went 2-2 from the line against Las Vegas (6/6) and picked up two steals and an assist.

Transactions: Drafted by the Atlanta Dream in the second round of the 2019 WNBA Draft.

CAZORLA 2019 GAME-BY-GAME

Date	Opp	GS	MP	FGM-A	3PM-A	FTM-A	OREB	DREB	REB	AST	PF	STL	TO	BS	PTS
5/24	DAL						Did not play								
5/31	SEA		5	1-2	1-1	0-0	1	0	1	0	1	0	1	0	3
6/1	WAS		13	1-4	0-2	1-2	0	1	1	2	1	2	0	0	3
6/6	LVA		10	0-1	0-1	2-2	0	0	0	1	0	2	0	0	2
6/9	CON						Did not play								

SEASON/CAREER HIGHS

Points (2019)	3 (2 times)
Points (Career)	3 (5/31, 6/1)
FG Made (2019)	1 (2 times)
FG Made (Career)	1 (5/31, 6/1)
FG Attempted (2019)	4 (6/1)
FG Attempted (Career)	4 (6/1/19)
FT Made (2019)	2 (6/6)
FT Made (Career)	2 (6/6/19)
FT Attempted (2019)	4 (6/1)
FT Attempted (Career)	4 (6/1/19)
3PT FG Made (2019)	1 (5/31)
3PT FG Made (Career)	1 (5/31/19)
3PT FG Attempt. (2019)	2 (6/1)
3PT FG Att. (Career)	2 (6/1/19)
Off. Rebounds (2019)	1 (5/31)
Off. Rebounds (Career)	1 (5/31/19)
Def. Rebounds (2019)	1 (6/1)
Def. Rebounds (Career)	1 (6/1/19)
Total Rebounds (2019)	1 (2 times)
Total Rebounds (Career)	1 (5/31, 6/1)
Assists (2019)	2 (6/1)
Assists (Career)	2 (6/1/19)
Blocks (2019)	N/A
Blocks (Career)	N/A
Steals (2019)	2 (2 times)
Steals (Career)	2 (2 times)
Minutes (2019)	13 (6/1)
Minutes (Career)	13 (6/1/19)
Double-Doubles (2019)	N/A
Double-Doubles (Career)	N/A

Bold = led team

CAZORLA CAREER

Season	Team	G	GS	MIN	FGM-A	3PM-A	FTM-A	OR	DR	TOT	AST	STL	BS	TO	PF	PTS
2019	ATL	3	0	29	2 - 7	1 - 4	3 - 4	1	1	2	3	4	0	1	2	8
Career		3	0	29	2 - 7	1 - 4	3 - 4	1	1	2	3	4	0	1	2	8



#10 NIA COFFEY F • 6-1 • 182 • 2 • Northwestern

2019 Highlights with Atlanta:

- » Has started in two of five games played.
- » In her first game in a Dream jersey (against Dallas, 5/24), she saw a season-high 22 minutes and put up 8 points, four rebounds, one assist, one steal and one block.
- » Led the team with eight total rebounds against Seattle (5/31).
- » Tallied 11 points in her first start of the season against Las Vegas (6/6).

Transactions: Drafted by the San Antonio Stars in the first round (No. 5 overall) in the 2017 WNBA Draft. Traded to the Atlanta Dream in a multi-team trade that sent Atlanta's 2020 second round pick to New York (4/10/19).

COFFEY 2019 GAME-BY-GAME

Date	Opp	GS	MP	FGM-A	3PM-A	FTM-A	OREB	DREB	REB	AST	PF	STL	TO	BS	PTS
5/24	DAL		22	3-6	0-2	2-3	1	3	4	1	1	1	1	1	8
5/31	SEA		17	4-9	0-2	0-0	3	5	8	2	1	0	2	1	8
6/1	WAS		15	3-4	2-2	0-2	0	0	0	0	2	1	0	0	8
6/6	LVA	*	19	3-8	1-4	4-6	1	4	5	0	4	0	1	1	11
6/9	CON	*	12	0-2	0-1	1-2	2	1	3	0	0	0	1	0	1

SEASON/CAREER HIGHS

Points (2019)	11 (6/6)
Points (Career)	23 (5/27/18)
FG Made (2019)	4 (5/31)
FG Made (Career)	8 (6/17/18)
FG Attempted (2019)	9 (5/31)
FG Attempted (Career)	14 (6/19/18)
FT Made (2019)	4 (6/6)
FT Made (Career)	N/A
FT Attempted (2019)	6 (6/6)
FT Attempted (Career)	N/A
3PT FG Made (2019)	2 (6/1)
3PT FG Made (Career)	2 (2 times)
3PT FG Attempt. (2019)	4 (6/6)
3PT FG Att. (Career)	4 (6/6/19)
Off. Rebounds (2019)	3 (5/31)
Off. Rebounds (Career)	3 (4 times)
Def. Rebounds (2019)	5 (5/31)
Def. Rebounds (Career)	9 (6/17/18)
Total Rebounds (2019)	8 (5/31)
Total Rebounds (Career)	12 (6/17/18)
Assists (2019)	2 (5/31)
Assists (Career)	6 (6/3/18)
Blocks (2019)	1 (3 times)
Blocks (Career)	2 (5/22/18)
Steals (2019)	1 (2 times)
Steals (Career)	2 (5/31/18)
Minutes (2019)	22 (5/24)
Minutes (Career)	32 (5/22/18)
Double-Doubles (2019)	N/A
Double-Doubles (Career)	NONE

Bold = led team

COFFEY CAREER

Season	Team	G	GS	MIN	FGM-A	3PM-A	FTM-A	OR	DR	TOT	AST	STL	BS	TO	PF	PTS
2017	SAN	27	1	210	16 - 59	0 - 4	16 - 22	17	33	50	6	5	6	16	36	48
2018	LV	28	10	386	52 - 137	2 - 5	42 - 68	21	45	66	17	9	6	36	47	148
2019	ATL	5	2	86	13 - 29	3 - 11	7 - 13	7	13	20	3	2	3	5	8	36
Career		60	13	682	81 - 225	5 - 20	65 - 103	45	91	136	26	16	15	57	91	232

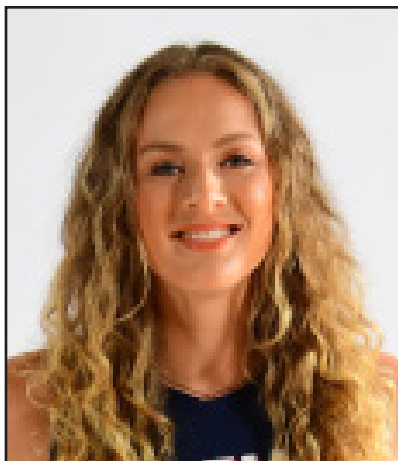

#24 MARIE GÜLICH C • 6-5 • 205 • 1 • Oregon State

2019 Highlights with Atlanta:

- » Earned 6 points, went 2-2 from the line and added on a career-high three defensive rebounds in her Dream debut against Dallas (5/24).
- » Took a career-high 10 shots at Washington (6/1) and tallied a career-high four offensive and five total rebounds.
- » Tied her career high of four defensive and five total rebounds against Las Vegas (6/6).
- » Tied her career high of three defensive rebounds against Connecticut (6/9).

Transactions: Drafted by the Phoenix Mercury in the first round (12th overall) of the 2018 WNBA Draft. Traded to the Dream for Atlanta's First Round pick, Brianna Turner, during the 2019 WNBA Draft on April 10, 2019.

GÜLICH 2019 GAME-BY-GAME

Date	Opp	GS	MP	FGM-A	3PM-A	FTM-A	OREB	DREB	REB	AST	PF	STL	TO	BS	PTS
5/24	DAL		10	2-2	0-0	2-2	1	3	4	0	1	0	2	0	6
5/31	SEA		9	1-4	0-0	0-0	0	1	1	0	1	0	0	2	2
6/1	WAS		22	4-10	0-2	1-2	4	1	5	0	1	0	1	0	9
6/6	LVA		17	3-5	0-0	1-1	4	1	5	2	4	1	2	2	7
6/9	CON		14	0-1	0-0	0-0	0	3	3	1	3	1	1	1	0

SEASON/CAREER HIGHS

Points (2019)	9 (6/1)
Points (Career)	9 (6/1/19)
FG Made (2019)	4 (6/1)
FG Made (Career)	4 (6/1/19)
FG Attempted (2019)	10 (6/1)
FG Attempted (Career)	10 (6/1/19)
FT Made (2019)	2 (5/24)
FT Made (Career)	2 (3 times)
FT Attempted (2019)	2 (5/24)
FT Attempted (Career)	2 (5 times)
3PT FG Made (2019)	N/A
3PT FG Made (Career)	N/A
3PT FG Attempt. (2019)	2 (6/1)
3PT FG Att. (Career)	N/A
Off. Rebounds (2019)	4 (2 times)
Off. Rebounds (Career)	4 (2 times)
Def. Rebounds (2019)	3 (2 times)
Def. Rebounds (Career)	3 (3 times)
Total Rebounds (2019)	5 (2 times)
Total Rebounds (Career)	5 (2 times)
Assists (2019)	2 (6/6)
Assists (Career)	2 (6/6/19)
Blocks (2019)	2 (2 times)
Blocks (Career)	2 (2 times)
Steals (2019)	1 (2 times)
Steals (Career)	1 (3 times)
Minutes (2019)	22 (6/1)
Minutes (Career)	22 (6/1/19)
Double-Doubles (2019)	N/A
Double-Doubles (Career)	NONE

Bold = led team

GÜLICH CAREER

Season	Team	G	GS	MIN	FGM-A	3PM-A	FTM-A	OR	DR	TOT	AST	STL	BS	TO	PF	PTS
2018	PHO	23	0	115	14 - 29	0 - 0	6 - 8	9	13	22	2	1	5	13	18	34
2019	ATL	5	0	74	10 - 22	0 - 2	4 - 5	9	9	18	3	2	5	6	10	24
Career		28	0	189	24 - 51	0 - 2	10 - 13	18	22	40	5	3	10	19	28	58



#15 TIFFANY HAYES

G • 5-10 • 155 • 7 • UConn

2019 Highlights with Atlanta:

- » Has started in all five games this season.
- » Led the team with 11 points at Washington (6/1).
- » Took a team-high 14 shots and saw a season-high four assists against Las Vegas (6/6).
- » Led the team with 14 points on a career-high-tying 19 shots against Connecticut (6/9), and led the team with five defensive rebounds and three assists.

Transactions: Selected by the Atlanta Dream with the No. 14 overall pick in the 2012 WNBA Draft.

HAYES 2019 GAME-BY-GAME

Date	Opp	GS	MP	FGM-A	3PM-A	FTM-A	OREB	DREB	REB	AST	PF	STL	TO	BS	PTS
5/24	DAL	*	28	2-8	0-4	1-4	0	1	1	2	4	0	0	0	5
5/31	SEA	*	19	2-4	1-3	4-4	1	1	2	1	3	1	3	1	9
6/1	WAS	*	20	5-7	1-1	0-1	1	1	2	1	1	1	0	0	11
6/6	LVA	*	25	3-14	1-4	0-0	1	1	2	4	1	2	2	0	7
6/9	CON	*	33	6-19	0-4	2-2	2	5	7	3	2	0	2	0	14

SEASON/CAREER HIGHS

Points (2019)	14 (6/9)
Points (Career)	32 (6/30/16)
FG Made (2019)	6 (6/9)
FG Made (Career)	11 (2 times)
FG Attempted (2019)	19 (6/9)
FG Attempted (Career)	19 (2 times)
FT Made (2019)	4 (5/31)
FT Made (Career)	14 (8/28/15)
FT Attempted (2019)	4 (2 times)
FT Attempted (Career)	15 (8/28/15)
3PT FG Made (2019)	1 (3 times)
3PT FG Made (Career)	3 (4 times)
3PT FG Attempt. (2019)	4 (2 times)
3PT FG Att. (Career)	9 (7/28/17)
Off. Rebounds (2019)	2 (6/9)
Off. Rebounds (Career)	4 (7/13/14)
Def. Rebounds (2019)	5 (6/9)
Def. Rebounds (Career)	9 (8/25/15)
Total Rebounds (2019)	7 (6/9)
Total Rebounds (Career)	11 (5/24/16)
Assists (2019)	4 (6/6)
Assists (Career)	8 (6/16/13)
Blocks (2019)	1 (5/31)
Blocks (Career)	3 (7/16/15)
Steals (2019)	2 (6/6)
Steals (Career)	5 (6/17/12)
Minutes (2019)	28 (5/24)
Minutes (Career)	46 (7/22/14)
Double-Doubles (2019)	N/A
Double-Doubles (Career)	NONE

Bold = led team

HAYES CAREER

Season	Team	G	GS	MIN	FGM-A	3PM-A	FTM-A	OR	DR	TOT	AST	STL	BS	TO	PF	PTS
2012	ATL	34	17	787	90 - 231	21 - 77	92 - 117	24	81	105	73	28	12	51	89	293
2013	ATL	23	4	513	80 - 197	23 - 61	76 - 102	20	66	86	39	27	3	40	52	259
2014	ATL	34	32	966	143 - 308	40 - 112	111 - 146	31	70	101	86	34	9	40	83	437
2015	ATL	28	27	836	115 - 293	31 - 113	99 - 123	29	55	84	62	29	11	47	97	360
2016	ATL	33	33	1016	153 - 347	32 - 117	156 - 194	33	79	112	78	40	8	59	94	494
2017	ATL	33	33	989	166 - 381	48 - 129	158 - 185	31	96	127	80	41	8	62	102	538
2018	ATL	31	29	897	177 - 401	42 - 131	138 - 169	28	84	112	83	36	7	50	65	534
2019	ATL	5	5	127	18 - 52	3 - 16	7 - 11	5	9	14	11	4	1	7	11	46
Career		221	180	6132	942 - 2210	240 - 756	837 - 1047	201	540	741	512	239	59	356	593	2961



#35 ANGEL MCCOUGHTRY F-G • 6-1 • 173 • 9 • Louisville

2018 Highlights with Atlanta:

- » Started in 30 of 31 games played.
- » Averaged 27.5 minutes, 16.5 points, 6 rebounds, 3.0 assists and 1.3 steals per game.
- » Scored a career high of 39 points, made 19 of 22 from the free-throw line, 14 rebounds, 4 assists, and 3 steals against New York (6/19).
- » Had a season high of 7 assists against Indiana (7/13).
- » Registered 11 games with 100% from the free-throw line.
- » Double-digit scoring in 26 of 29 games played.
- » Finished with three double-doubles in scoring and rebounds.
- » Suffered a season-ending knee injury against Las Vegas (8/7).

Transactions: Selected 1st overall by the Atlanta Dream in the 2009 WNBA Draft.

MCCOUGHTRY 2019 GAME-BY-GAME

Date	Opp	GS	MP	FGM-A	3PM-A	FTM-A	OREB	DREB	REB	AST	PF	STL	TO	BS	PTS
5/24	DAL														
5/31	SEA														
6/1	WAS														
6/6	LVA														
6/9	CON														

Did not play

Did not play

Did not play

Did not play

Did not play

SEASON/CAREER HIGHS

Points (2019)	N/A
Points (Career)	37 (7/26/11)
FG Made (2019)	N/A
FG Made (Career)	14 (2 times)
FG Attempted (2019)	N/A
FG Attempted (Career)	33 (6/23/13)
FT Made (2019)	N/A
FT Made (Career)	17 (6/2/12)
FT Attempted (2019)	N/A
FT Attempted (Career)	19 (3 times)
3PT FG Made (2019)	N/A
3PT FG Made (Career)	4 (4 times)
3PT FG Attempt. (2019)	N/A
3PT FG Att. (Career)	9 (3 times)
Off. Rebounds (2019)	N/A
Off. Rebounds (Career)	8 (6/22/14)
Def. Rebounds (2019)	N/A
Def. Rebounds (Career)	10 (9/12/09)
Total Rebounds (2019)	N/A
Total Rebounds (Career)	14 (6/5/12)
Assists (2019)	N/A
Assists (Career)	10 (2 times)
Blocks (2019)	N/A
Blocks (Career)	4 (6/16/13)
Steals (2019)	N/A
Steals (Career)	7 (3 times)
Minutes (2019)	N/A
Minutes (Career)	43 (2 times)
Double-Doubles (2019)	N/A
Double-Doubles (Career)	NONE

Bold = led team

MCCOUGHTRY CAREER

Season	Team	G	GS	MIN	FGM-A	3PM-A	FTM-A	OR	DR	TOT	AST	STL	BS	TO	PF	PTS
2009	ATL	34	10	21.6	47.6	29.4	74.1	1.0	2.1	3.1	2.1	2.1	0.3	2.1	2.7	12.8
2010	ATL	34	34	30.7	40.8	26.2	80.3	1.9	3.1	4.9	3.1	1.9	0.6	3.1	3.1	21.1
2011	ATL	33	30	27.9	42.4	26.4	77.7	1.6	3.6	5.2	2.5	2.1	0.9	3.1	3.0	21.6
2012	ATL	24	17	29.9	44.7	33.7	80.0	2.1	2.9	5.0	2.9	2.5	1.1	3.9	2.3	21.4
2013	ATL	33	32	31.4	41.3	20.4	82.4	1.8	3.6	5.3	4.4	2.7	0.7	4.0	2.7	21.5
2014	ATL	31	29	31.3	42.0	29.5	80.9	1.7	3.5	5.2	3.6	2.3	0.3	3.7	3.0	18.5
2015	ATL	34	26	30.0	41.3	36.3	80.5	1.9	3.4	5.3	2.8	2.1	0.5	3.1	3.4	20.1
2016	ATL	33	32	30.0	43.4	30.2	78.8	1.1	4.5	5.7	2.8	1.5	0.7	2.9	2.4	19.5
2018	ATL	29	28	27.5	42.0	27.6	83.6	1.6	4.4	6.0	3.0	1.3	0.5	2.5	2.6	16.5
Career		285	238	28.9	42.5	28.6	79.8	1.6	3.5	5.1	3.0	2.1	0.6	3.2	2.8	19.2



#21 RENEE MONTGOMERY G • 5-7 • 140 • 10 • UConn

2019 Highlights with Atlanta:

- » Has started in all five games this season.
- » Made a season-high five field goals, three three-pointers and three defensive and total rebounds in the Dream's season opener against Dallas (5/24).
- » Has seen one double-digit scoring outing this season with 15 points against Dallas (5/24).
- » Shot a team-high six three point field goal attempts against Las Vegas (6/6), adding on a season-high five assists and two steals.

Transactions: Selected by Minnesota in the 1st round (4th overall) of the 2009 WNBA Draft. Acquired by Connecticut, along with a 1st-round pick (1st overall) in the 2010 WNBA Draft, in exchange for Lindsay Whalen and a 1st-round pick (2nd overall) in the 2010 WNBA Draft on Jan. 12, 2010. Re-signed to a three-year contract on Feb. 5, 2013. Acquired by Seattle, along with 1st- and 2nd-round picks (3rd and 15th overall) in the 2015 WNBA Draft, in return for Camille Little and Shekinna Stricklen on Jan. 28, 2015. Acquired by Minnesota, along with a 2nd-round pick in the 2016 WNBA Draft, in exchange for Monica Wright on July 20, 2015. Re-signed to a two-year contract on Feb. 2, 2016. Signed a multi-year contract with the Atlanta Dream on February 1, 2018.

MONTGOMERY 2019 GAME-BY-GAME

Date	Opp	GS	MP	FGM-A	3PM-A	FTM-A	OREB	DREB	REB	AST	PF	STL	TO	BS	PTS
5/24	DAL	*	26	5-7	3-4	2-4	0	3	3	3	1	0	3	0	15
5/31	SEA	*	24	1-6	1-4	0-0	0	1	1	2	3	0	2	0	3
6/1	WAS	*	16	3-7	1-5	1-2	0	1	1	2	3	1	3	0	8
6/6	LVA	*	25	2-8	2-6	0-0	0	0	0	5	1	2	5	0	6
6/9	CON	*	21	3-7	2-5	0-0	0	3	3	3	1	0	1	0	8

SEASON/CAREER HIGHS

Points (2019)	15 (5/24)
Points (Career)	33 (2 times)
FG Made (2019)	5 (5/24)
FG Made (Career)	13 (8/3/10)
FG Attempted (2019)	8 (6/6)
FG Attempted (Career)	29 (8/3/10)
FT Made (2019)	2 (5/24)
FT Made (Career)	11 (6/16/11)
FT Attempted (2019)	4 (5/24)
FT Attempted (Career)	12 (6/16/11)
3PT FG Made (2019)	3 (5/24)
3PT FG Made (Career)	6 (2 times)
3PT FG Attempt. (2019)	6 (6/6)
3PT FG Att. (Career)	12 (2 times)
Off. Rebounds (2019)	N/A
Off. Rebounds (Career)	3 (6/6/10)
Def. Rebounds (2019)	3 (2 times)
Def. Rebounds (Career)	7 (6/7/10)
Total Rebounds (2019)	3 (2 times)
Total Rebounds (Career)	7 (6/27/11)
Assists (2019)	5 (6/6)
Assists (Career)	10 (3 times)
Blocks (2019)	N/A
Blocks (Career)	2 (6/17/14)
Steals (2019)	2 (6/6)
Steals (Career)	5 (5 times)
Minutes (2019)	26 (5/24)
Minutes (Career)	43 (6/23/11)
Double-Doubles (2019)	N/A
Double-Doubles (Career)	NONE

Bold = led team

MONTGOMERY CAREER

Season	Team	G	GS	MIN	FGM-A	3PM-A	FTM-A	OR	DR	TOT	AST	STL	BS	TO	PF	PTS
2009	MIN	34	9	764	102 - 250	42 - 121	60 - 72	15	51	66	72	25	9	66	37	306
2010	CON	34	23	940	158 - 394	66 - 189	71 - 83	14	60	74	138	47	3	78	67	453
2011	CON	34	34	991	154 - 385	61 - 159	126 - 152	12	61	73	167	49	3	89	46	495
2012	CON	34	0	816	116 - 333	47 - 129	117 - 138	8	55	63	89	35	3	76	52	396
2013	CON	23	18	625	81 - 222	36 - 110	35 - 39	7	34	41	71	18	1	56	39	233
2014	CON	33	0	536	78 - 209	35 - 106	31 - 40	5	20	25	78	20	2	44	40	222
2015	TOT	36	7	644	83 - 223	33 - 107	30 - 37	7	46	53	99	29	4	53	60	229
2016	MIN	34	2	656	87 - 219	27 - 84	53 - 64	6	25	31	94	33	2	59	47	254
2017	MIN	34	12	743	92 - 217	39 - 109	48 - 57	15	39	54	117	24	2	58	47	271
2018	ATL	34	34	935	107 - 275	78 - 210	59 - 67	4	54	58	125	45	2	54	57	351
2019	ATL	5	5	114	14 - 35	9 - 24	3 - 6	0	8	8	15	3	0	14	9	40
Career		335	144	7764	1072 - 2762	473 - 1348	633 - 755	93	453	546	1065	328	31	647	501	3250



#17 HALEY PETERS F • 6-3 • 178 • 2 • Duke

2019 Highlights with Atlanta:

- » Has played in three games with the Dream so far this season.
- » Played a career-high 10 minutes against Seattle (5/31), going 2-2 from the line and adding on one assist.
- » Had one defensive board and one block against Las Vegas (6/6).

Transactions: Signed by the Washington Mystics May 21, 2014. Released from the Mystics in May 2014. Signed with the Stars on April 12, 2016. Signed a training camp contract with the Stars on April 3, 2017. Signed a training camp contract with Atlanta on February 6, 2019.

PETERS 2019 GAME-BY-GAME

Date	Opp	GS	MP	FGM-A	3PM-A	FTM-A	OREB	DREB	REB	AST	PF	STL	TO	BS	PTS
5/24	DAL						Did not play								
5/31	SEA		10	0-3	0-0	2-2	0	0	0	1	0	0	1	0	2
6/1	WAS		3	0-0	0-0	0-0	0	0	0	0	1	0	1	0	0
6/6	LVA		9	0-2	0-0	0-0	0	1	1	0	1	0	2	1	0
6/9	CON						Did not play								

SEASON/CAREER HIGHS

Points (2019)	2 (5/31)
Points (Career)	2 (3 Times)
FG Made (2019)	N/A
FG Made (Career)	3 (5/14/17)
FG Attempted (2019)	3 (5/31)
FG Attempted (Career)	7 (5/14/17)
FT Made (2019)	2 (5/31)
FT Made (Career)	2 (5/31/19)
FT Attempted (2019)	2 (5/31)
FT Attempted (Career)	2 (5/31/19)
3PT FG Made (2019)	N/A
3PT FG Made (Career)	3 (5/14/17)
3PT FG Attempt. (2019)	N/A
3PT FG Att. (Career)	4 (5/14/17)
Off. Rebounds (2019)	N/A
Off. Rebounds (Career)	NONE
Def. Rebounds (2019)	N/A
Def. Rebounds (Career)	3 (7/12/16)
Total Rebounds (2019)	N/A
Total Rebounds (Career)	3 (7/12/16)
Assists (2019)	1 (5/31)
Assists (Career)	1 (2 times)
Blocks (2019)	N/A
Blocks (Career)	NONE
Steals (2019)	N/A
Steals (Career)	NONE
Minutes (2019)	10 (5/31)
Minutes (Career)	25 (5/14/17)
Double-Doubles (2019)	N/A
Double-Doubles (Career)	NONE

Bold = led team

PETERS CAREER

Season	Team	G	GS	MIN	FGM-A	3PM-A	FTM-A	OR	DR	TOT	AST	STL	BS	TO	PF	PTS
2016	SAN	34	0	594	75 - 215	18 - 72	28 - 37	16	62	78	27	12	7	28	64	196
2017	TOT	4	0	42	3 - 9	3 - 6	0 - 0	0	3	3	1	0	0	4	6	9
2019	ATL	3	0	22	0 - 5	0 - 0	2 - 2	0	1	1	1	0	1	4	2	2
Career		41	0	658	78 - 229	21 - 78	30 - 39	16	66	82	29	12	8	36	72	207



#7 BRITTNEY SYKES G • 5-9 • 154 • 2 • Syracuse

2019 Highlights with Atlanta:

- » Has started in three of five games this season.
- » Has scored in double digits in four of five games so far, including team-leading totals of 12 points against Seattle (5/31), 15 points against Las Vegas (6/6), and 14 points against Connecticut (6/9).
- » Has seen at least three total rebounds in each of the last five games.

Transactions: Selected 7th overall by Atlanta in the 2017 WNBA draft from Syracuse.

SYKES 2019 GAME-BY-GAME																SEASON/CAREER HIGHS	
Date	Opp	GS	MP	FGM-A	3PM-A	FTM-A	OREB	DREB	REB	AST	PF	STL	TO	BS	PTS	Points (2019)	15 (6/6)
5/24	DAL	*	25	3-9	0-1	4-6	1	2	3	4	0	1	1	3	10	Points (Career)	33 (9/3/17)
5/31	SEA	*	28	5-15	1-4	1-1	0	4	4	2	2	1	1	1	12	FG Made (2019)	6 (6/9)
6/1	WAS	*	26	4-8	0-3	1-1	1	2	3	0	1	0	1	0	9	FG Made (Career)	12 (9/3/17)
6/6	LVA		25	5-11	0-0	5-6	0	4	4	4	3	0	1	1	15	FG Attempted (2019)	18 (6/9)
6/9	CON		31	6-18	1-4	1-2	0	5	5	2	4	2	5	0	14	FG Attempted (Career)	23 (7/25/17)
																FT Made (2019)	5 (6/6)
																FT Made (Career)	12 (7/19/17)
																FT Attempted (2019)	6 (2 times)
																FT Attempted (Career)	13 (7/19/17)
																3PT FG Made (2019)	1 (2 times)
																3PT FG Made (Career)	4 (7/9/17)
																3PT FG Attempt. (2019)	4 (2 times)
																3PT FG Att. (Career)	8 (7/12/17)
																Off. Rebounds (2019)	1 (5/24)
																Off. Rebounds (Career)	4 (2 times)
																Def. Rebounds (2019)	5 (6/9)
																Def. Rebounds (Career)	9 (7/25/17)
																Total Rebounds (2019)	5 (6/9)
																Total Rebounds (Career)	13 (7/25/17)
																Assists (2019)	4 (2 times)
																Assists (Career)	7 (7/1/18)
																Blocks (2019)	3 (5/24)
																Blocks (Career)	3 (2 times)
																Steals (2019)	1 (2 times)
																Steals (Career)	2 (5 times)
																Minutes (2019)	28 (5/31)
																Minutes (Career)	38 (8/15/17)
																Double-Doubles (2019)	N/A
																Double-Doubles (Career)	NONE
SYKES CAREER																	
Season	Team	G	GS	MIN	FGM-A	3PM-A	FTM-A	OR	DR	TOT	AST	STL	BS	TO	PF	PTS	
2017	ATL	34	23	863	170 - 417	37 - 110	94 - 129	28	113	141	65	19	18	58	86	471	
2018	ATL	29	7	600	97 - 236	22 - 82	65 - 98	18	84	102	68	10	18	31	52	281	
2019	ATL	5	3	137	23 - 61	2 - 12	12 - 16	2	17	19	12	4	5	9	10	60	
Career			68	33	1599	290 - 714	61 - 204	171 - 243	48	214	262	145	33	41	98	812	

Bold = led team



#1 ELIZABETH WILLIAMS C-F • 6-3 • 200 • 4 • Duke

2019 Highlights with Atlanta:

- » Has started in all five games this season.
- » Saw a team-high six total rebounds (five defensive) in the season opener against Dallas (5/24).
- » Reached 800 career rebounds with her five total rebounds against Las Vegas (6/6).

Transactions: Drafted fourth overall by Connecticut in the 2015 WNBA Draft. Traded to the Atlanta Dream on February 3, 2016 from the Connecticut Sun for the No. 4 pick in the 2016 WNBA draft. Signed a multi-year contract with Atlanta on April 3, 2018.

WILLIAMS 2019 GAME-BY-GAME

Date	Opp	GS	MP	FGM-A	3PM-A	FTM-A	OREB	DREB	REB	AST	PF	STL	TO	BS	PTS
5/24	DAL	*	27	3-5	0-0	1-2	1	5	6	1	2	1	2	4	7
5/31	SEA	*	22	1-6	0-0	2-4	1	6	7	1	1	0	0	2	4
6/1	WAS	*	25	2-7	0-0	2-3	2	3	5	0	2	0	1	0	6
6/6	LVA	*	24	2-3	0-0	2-2	2	3	5	0	1	2	0	2	6
6/9	CON	*	26	2-4	0-0	3-4	4	3	7	1	3	1	4	2	7

SEASON/CAREER HIGHS

Points (2019)	7 (2 times)
Points (Career)	22 (8/7/18)
FG Made (2019)	3 (5/24)
FG Made (Career)	11 (8/7/18)
FG Attempted (2019)	7 (6/1)
FG Attempted (Career)	16 (4 times)
FT Made (2019)	3 (6/9)
FT Made (Career)	7 (9/13/16)
FT Attempted (2019)	4 (2 times)
FT Attempted (Career)	10 (2 times)
3PT FG Made (2019)	N/A
3PT FG Made (Career)	NONE
3PT FG Attempt. (2019)	N/A
3PT FG Att. (Career)	1 (6/30/16)
Off. Rebounds (2019)	4 (6/9)
Off. Rebounds (Career)	8 (8/8/17)
Def. Rebounds (2019)	6 (5/31)
Def. Rebounds (Career)	13 (8/26/17)
Total Rebounds (2019)	7 (2 times)
Total Rebounds (Career)	16 (9/11/16)
Assists (2019)	1 (2 times)
Assists (Career)	6 (5/23/18)
Blocks (2019)	4 (5/24)
Blocks (Career)	7 (7/5/16)
Steals (2019)	2 (6/6)
Steals (Career)	4 (7/9/17)
Minutes (2019)	27 (5/24)
Minutes (Career)	45 (6/22/16)
Double-Doubles (2019)	N/A
Double-Doubles (Career)	10 total

Bold = led team

WILLIAMS CAREER

Season	Team	G	GS	MIN	FGM-A	3PM-A	FTM-A	OR	DR	TOT	AST	STL	BS	TO	PF	PTS
2015	CON	21	0	246	28 - 53	0 - 0	14 - 25	22	46	68	8	6	19	11	20	70
2016	ATL	34	34	1179	157 - 355	0 - 1	92 - 133	106	170	276	42	26	79	42	105	406
2017	ATL	34	34	1069	149 - 307	0 - 1	54 - 82	107	139	246	46	36	67	46	81	352
2018	ATL	33	32	885	121 - 221	0 - 0	58 - 103	71	119	190	46	26	59	41	88	300
2019	ATL	5	5	124	10 - 25	0 - 0	10 - 15	10	20	30	3	4	10	7	9	30
Career		127	105	3503	465 - 961	0 - 2	228 - 358	316	494	810	145	98	234	147	303	1158

2019 ATLANTA DREAM HEADSHOT CHART

**1****Elizabeth Williams**

C-F • 6-3 • 200

**5****Maite Cazorla**

G • 5-10 • 155

**7****Brittney Sykes**

G • 5-9 • 154

**10****Nia Coffey**

F • 6-1 • 182

**15****Tiffany Hayes**

G • 5-10 • 155

**17****Haley Peters**

F • 6-3 • 178

**20****Alex Bentley**

G • 5-7 • 152

**21****Renee Montgomery**

G • 5-7 • 140

**24****Marie Glich**

C • 6-5 • 205

**25****Monique Billings**

F • 6-4 • 185

**35****Angel McCoughtry**

F-G • 6-1 • 173

**51****Jessica Breland**

F • 6-2 • 166

**Nicki Collen**
Head Coach**Mike Petersen**
Assistant Coach**Darius Taylor**
Assistant Coach**Jessica Cohen**
Athletic Trainer**Zach Cooper**
Director of Scouting
and Video Production