



## CHICAGO SKY (3-5)

AT WASHINGTON MYSTICS (3-4)

Tuesday, June 2, 2026 | 6:30 p.m. CT | CareFirst Arena (Washington, D.C.)

TV - The U



### LAST GAME STARTERS

**PG #4 SKYLAR DIGGINS** 5-9 Notre Dame 11 Years

2026 STATS - G/GS 7/7	PTS 14.1	REB 4.6	AST 4.6	STL 1.1	BLK 1.0	FG% 40.2	MIN 30.0
LAST GAME - 5/29 VS. MIN	PTS 12	REB 5	AST 3	STL 2	BLK 0	FG% 33.3	MIN 29

**NOTES:** Diggins had a historic night in her Sky debut. She is the seventh player in WNBA history to notch at least 21 points, 11 rebounds, seven assists and two blocks and is the only guard to ever do so. Diggins paired with teammate Kamilla Cardoso to become the first duo in WNBA history to each record double-doubles in an opener. She also recorded two blocks in each of her first two games with the Sky. She scored a season-high 23 points and nine assists on May 27.

**SG #0 JACY SHELDON** 5-10 Ohio State 2 Years

2026 STATS - G/GS 8/8	PTS 7.4	REB 1.8	AST 2.1	STL 1.3	BLK 0.5	FG% 43.0	MIN 25.3
LAST GAME - 5/29 VS. MIN	PTS 5	REB 1	AST 2	STL 0	BLK 0	FG% 40.0	MIN 20

**NOTES:** Sheldon recorded a career-high three blocks in a strong defensive performance during her Sky debut. She was one of the six players to score in double figures in the season opener. Sheldon recorded four stocks for the second straight game, adding three steals and a block on May 17. Sheldon finished the month of May, averaging 1.8 stocks per game, playing at an All-Defensive level.

**F #9 NATASHA CLOUD** 5-10 Saint Joseph's 10 Years

2026 STATS - G/GS 7/5	PTS 10.9	REB 4.6	AST 4.4	STL 1.0	BLK 0.4	FG% 47.4	MIN 28.9
LAST GAME - 5/29 VS. MIN	PTS 6	REB 4	AST 2	STL 2	BLK 1	FG% 14.3	MIN 31

**NOTES:** Cloud's second game for the Sky, she recorded seven points, three rebounds and two steals against the Mercury on May 15. Cloud walked off the hardwood with her most impressive output as a member of the Sky, finishing with a season-high 21 points, eight rebounds and five assists in a team-leading 35 minutes against the Wings on May 20. She scored 18 points and a season-high nine assists on May 27 against Toronto.

**F #30 AZURÁ STEVENS** 6-6 UConn 8 Years

2026 STATS - G/GS 3/2	PTS 6.7	REB 1.3	AST 2.0	STL 0.7	BLK 0.3	FG% 32.0	MIN 16.3
LAST GAME - 5/29 VS. MIN	PTS 4	REB 1	AST 2	STL 0	BLK 0	FG% 25.0	MIN 17

**NOTES:** Stevens finished with six points and three rebounds in her first regular season appearance with the Sky on May 23. Stevens previously played with the Sky from 2020-22. On May 27, Stevens got her first start this season against the Tempo, she notched 10 points and three assists. In her latest matchup, she recorded four points, two assists and one rebound against Minnesota. Stevens is two assists away from recording 300 career assists.

**C #10 KAMILLA CARDOSO** 6-7 South Carolina 2 Years

2026 STATS - G/GS 8/8	PTS 12.9	REB 9.6	AST 2.0	STL 0.3	BLK 1.3	FG% 50.7	MIN 25.8
LAST GAME - 5/29 VS. MIN	PTS 12	REB 13	AST 1	STL 0	BLK 2	FG% 44.4	MIN 28

**NOTES:** Cardoso put together one of her best performances of the season thus far on May 20, finishing with a season-high 24 points to go along with her 11 rebounds and five assists. Her performance on May 20 marked the fifth consecutive game Cardoso secured at least seven with at least 10. Through five regular season contests, she's averaged a double-double with 14.4 points and 10.4 rebounds per game. She is the first player in Sky history to record 20 points, 10 rebounds and five assists with zero turnovers in a game after doing so on May 20.

### GAME STATUS REPORT

- Courtney Vandersloot - OUT (Knee)
- Gabriela Jaquez - OUT (Knee)
- DiJonai Carrington - OUT (Foot)
- Ricke Jackson - OUT (Knee)

### 2026 SCHEDULE & RESULTS

DATE	OPPONENT	TIME	TV	SCORE
05-09	AT PORTLAND	8:00PM	NBA TV	98-83
05-13	AT GOLDEN STATE	9:00PM	THE U	69-63
05-15	AT PHOENIX	9:00PM	ION	83-91
05-17	AT MINNESOTA	6:00PM	THE U	86-79
<b>05-20</b>	<b>DALLAS</b>	<b>8:00PM</b>	<b>USA NETWORK</b>	<b>89-99</b>
<b>05-23</b>	<b>MINNESOTA</b>	<b>12:00PM</b>	<b>CBS</b>	<b>75-85</b>
<b>05-27</b>	<b>TORONTO</b>	<b>7:00PM</b>	<b>THE U</b>	<b>104-111</b>
<b>05-29</b>	<b>MINNESOTA</b>	<b>6:30PM</b>	<b>ION</b>	<b>58-79</b>
06-02	AT WASHINGTON*	6:30PM	THE U	
<b>06-05</b>	<b>CONNECTICUT*</b>	<b>6:30PM</b>	<b>ION</b>	
06-07	AT TORONTO*	2:00PM	THE U	
<b>06-09</b>	<b>ATLANTA*</b>	<b>6:00PM</b>	<b>ESPN</b>	
06-11	AT INDIANA*	6:00PM	PRIME VIDEO	
<b>06-17</b>	<b>NEW YORK*</b>	<b>7:00PM</b>	<b>USA NETWORK</b>	
06-20	AT DALLAS	7:00PM	CBS	
06-22	AT CONNECTICUT	6:00PM	THE U	
<b>06-24</b>	<b>PORTLAND</b>	<b>7:00PM</b>	<b>THE U</b>	
<b>06-26</b>	<b>PORTLAND</b>	<b>6:30PM</b>	<b>ION</b>	
<b>06-28</b>	<b>LAS VEGAS^</b>	<b>3:00PM</b>	<b>CBS</b>	
07-03	AT LAS VEGAS	9:00PM	ION	
07-07	AT PHOENIX	9:00PM	THE U	
07-10	AT LOS ANGELES	9:00PM	ION	
07-12	AT DALLAS	6:00PM	ESPN	
<b>07-15</b>	<b>SEATTLE</b>	<b>11:00AM</b>	<b>THE U</b>	
<b>07-17</b>	<b>LOS ANGELES</b>	<b>6:30PM</b>	<b>ION</b>	
07-19	AT ATLANTA	3:00PM	CBS	
07-22	AT NEW YORK	6:00PM	THE U	
<b>07-30</b>	<b>CONNECTICUT</b>	<b>7:00PM</b>	<b>PRIME VIDEO</b>	
<b>08-01</b>	<b>LAS VEGAS</b>	<b>12:00PM</b>	<b>CBS</b>	
<b>08-03</b>	<b>PHOENIX</b>	<b>8:00PM</b>	<b>USA NETWORK</b>	
<b>08-05</b>	<b>LOS ANGELES</b>	<b>8:00PM</b>	<b>USA NETWORK</b>	
<b>08-08</b>	<b>INDIANA^</b>	<b>2:30PM</b>	<b>ABC</b>	
08-10	AT SEATTLE	9:00PM	USA NETWORK	
08-12	AT GOLDEN STATE	9:00PM	USA NETWORK	
08-16	AT SEATTLE	4:00PM	THE U	
<b>08-18</b>	<b>NEW YORK</b>	<b>8:00PM</b>	<b>ESPN</b>	
<b>08-21</b>	<b>GOLDEN STATE</b>	<b>6:30PM</b>	<b>ION</b>	
<b>08-23</b>	<b>INDIANA</b>	<b>6:00PM</b>	<b>NBC</b>	
08-25	AT CONNECTICUT	6:00PM	THE U	
08-29	AT NEW YORK	12:00PM	CBS	
<b>09-17</b>	<b>WASHINGTON</b>	<b>7:00PM</b>	<b>THE U</b>	
09-19	AT ATLANTA	6:00PM	PRIME VIDEO	
<b>09-22</b>	<b>TORONTO</b>	<b>7:00PM</b>	<b>THE U</b>	
09-24	AT WASHINGTON	6:30PM	THE U	

All Times Central | \* - Commissioner's Cup | ^ - United Center  
 Home Games (in bold) played at Wintrust Arena or United Center^  
 (Chicago, IL)

### MEDIA CONTACTS

**Tristan Tucker**  
 Senior PR Manager  
 ttucker@chicagosky.com

**Savanah Joaquin**  
 PR Coordinator  
 sjoaquin@chicagosky.com

**Chicago Sky PR**  
 media@chicagosky.com

## 2026 ROSTER

	PLAYER	POSITION	HEIGHT	BIRTHDATE	PRIOR TO WNBA / HOME COUNTRY	YEARS
# 0	Jacy Sheldon	G	5-9	08/23/2000	Ohio State/United States	2
# 1	Elizabeth Williams	C/F	6-3	06/23/1993	Duke/United Kingdom	11
# 4	Skylar Diggins	G	5-9	08/02/1990	Notre Dame/United States	11
# 5	Rickeya Jackson	F	6-2	03/16/2001	Tennessee/United States	2
# 6	Saylor Poffenbarger	G	6-2	04/14/2003	Maryland/United States	R
# 7	DiJonai Carrington	G	5-11	01/08/1998	Baylor/United States	5
# 9	Natasha Cloud	G	5-10	02/22/1992	Saint Joseph's/United States	10
# 10	Kamilla Cardoso	C	6-7	04/30/2001	South Carolina/Brazil	2
# 11	Gabriela Jaquez	G	6-0	11/19/2003	UCLA/United States	R
# 12	Sydney Taylor	G	5-9	06/21/2001	Louisville/United States	R
# 21	Maddy Westbeld	F	6-3	02/10/2002	Notre Dame/United States	1
# 22	Courtney Vandersloot	G	5-8	02/08/1989	Gonzaga/United States	15
# 24	Rachel Banham	G	5-10	07/15/1993	Minnesota/United States	10
# 30	Azurá Stevens	F	6-6	02/01/1996	UConn/United States	8
# 35	Aicha Coulibaly	G/F	6-0	10/18/2001	Texas A&M/United States	R

General Manager  
Jeff Pagliocca

Head Coach  
Tyler Marsh

Assistant Coach  
Rena Wakama

Assistant Coach  
Latricia Trammell

Assistant Coach  
Jhared Simpson

Assistant Coach  
Kelly Faris

## PRONUNCIATION GUIDE

Jacy (Jay-see) Sheldon

Rickeya (Rick-ee-uh) Jackson

DiJonai (Dee-zhuh-nay) Carrington (Care-ing-ton)

Kamilla (kuh-ME-lah) Cardoso (car-DOE-so)

Saylor (say-ler) Poffenbarger (poff-inn-barg-urr)

Gabriela (Gab-REE-el-UH) Jaquez (HA-kez)

Courtney Vandersloot (VAN-der-SLEWT)

Rachel Banham (BAN-um)

Azurá (az-urr-raye) Stevens

Aicha (ay-EE-shuh) Coulibaly (Kool-ih-Ball-EE)

## HOW THE 2026 SKY WERE BUILT

### DRAFT

Kamilla Cardoso - April 15, 2024 (No. 3)

Maddy Westbeld - April 14, 2025 (No. 16)

Aicha Coulibaly - April 14, 2025 (No. 22)

Gabriela Jaquez - April 13, 2026 (No. 5)

### FREE AGENCY

Elizabeth Williams - Feb. 3, 2023

Courtney Vandersloot - Feb. 1, 2025

Azurá Stevens - April 11, 2026

Skylar Diggins - April 11, 2026

DiJonai Carrington - April 12, 2026

Sydney Taylor - April 13, 2026

Natasha Cloud - May 4, 2026

Saylor Poffenbarger - May 27, 2026

### TRADE

Rachel Banham - July 17, 2024 (from CON)

Jacy Sheldon - April 11, 2026 (from WAS)

Rickeya Jackson - April 12, 2026 (from LAS)

## 2026 SKY TRANSACTIONS

April 11: Signed free agent forward Azurá Stevens ... Signed free agent guard Skylar Diggins ... Re-signed free agent guard Rachel Banham ... Traded a 2028 first-round pick to Washington in exchange for Jacy Sheldon ... Re-signed free agent forward Elizabeth Williams ... April 12: Re-signed free agent guard Courtney Vandersloot ... Traded guard Ariel Atkins to the Los Angeles Sparks in exchange for Rickeya Jackson ... Signed free agent guard DiJonai Carrington ... April 13: Signed free agent guard Sydney Taylor ... Signed 2025 WNBA Draft pick Aicha Coulibaly to her rookie-scale contract ... Drafted guard Gabriela Jaquez out of UCLA with the No. 5 overall pick in the 2026 WNBA Draft ... May 4: Signed free agent guard Natasha Cloud. ... May 7: Signed Maddy Westbeld and Aicha Coulibaly to developmental contracts. ... May 27: Signed guard Saylor Poffenbarger to a hardship contract.

# 2026 SPOTTER CHART



**JACY SHELDON**  
#0 | G | 5'10"



**ELIZABETH WILLIAMS**  
#1 | C/F | 6'3"

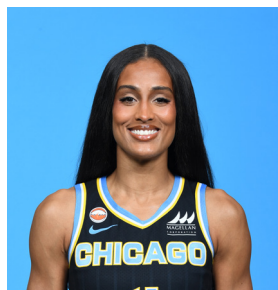

**SKYLAR DIGGINS**  
#4 | G | 5'9"



**RICKEA JACKSON**  
#5 | F | 6'2"



**SAYLOR POFFENBARGER**  
#6 | G | 6'2"



**DIJONAI CARRINGTON**  
#7 | G | 5'11"



**NATASHA CLOUD**  
#9 | F/G | 5'10"



**KAMILLA CARDOSO**  
#10 | C | 6'7"

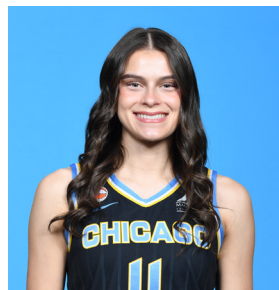

**GABRIELA JAQUEZ**  
#11 | G | 6'0"

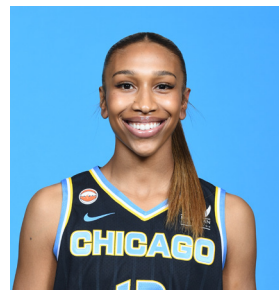

**SYDNEY TAYLOR**  
#12 | G | 5'9"



**MADDY WESTBELD**  
#21 | F | 6'3"



**COURTNEY VANDERSLOOT**  
#22 | G | 5'8"



**RACHEL BANHAM**  
#24 | G | 5'10"

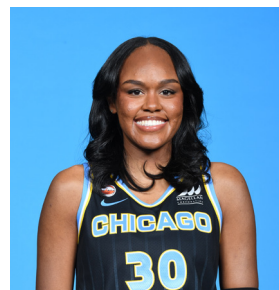

**AZURÁ STEVENS**  
#30 | F | 6'6"

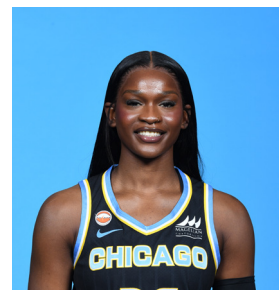

**AICHA COULIBALY**  
#35 | G/F | 6'0"



**TYLER MARSH**  
Head Coach



**LATRICA TRAMMELL**  
Assistant Coach



**RENA WAKAMA**  
Assistant Coach



**JHARED SIMPSON**  
Assistant Coach

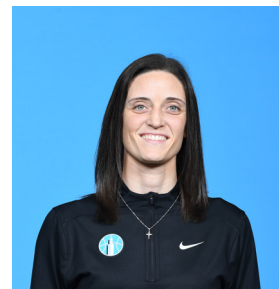

**KELLY FARIS**  
Assistant Coach



**JEFF PAGLIOCCA**  
General Manager



**DAVID SIMON**  
Dir. of Player Development



**AARON JOHNSON**  
Player Dev. Coach



**CAN OZBALKAN**  
Video Coordinator



a SeaTrade company



## TYLER MARSH

### Head Coach

Marsh joins the Sky with a plethora of coaching experience as the franchise's ninth head coach in history. He spent the past two seasons as an assistant coach and head of player development with the Las Vegas Aces, helping lead the team to back-to-back WNBA Championships in 2022 and 2023 and a Commissioner's Cup Championship win in 2022. In the three years on the Aces coaching staff under Head Coach Becky Hammon, Marsh helped coach the Aces to three straight playoff berths from 2022-24.

Prior to his time with the Aces, Marsh held a similar role as an assistant coach on the NBA side with the Indiana Pacers from 2020-22 under head coaches Rick Carlisle and Nate Bjorkgren. Before Indiana, Marsh won an NBA Championship under Head Coach Nick Nurse in 2019 as the Toronto Raptors' assistant video coordinator/player development coach.

Before the NBA, Marsh also coached in the NBA D League — now the G League — with the Fort Wayne Mad Ants from 2016-17, Bakersfield Jam from 2014-15 (currently the Motor City Cruise), Iowa Energy from 2013-14 (currently the Iowa Wolves) and the Rio Grande Valley Vipers from 2012-13.

The Miami, Florida native also played collegiately at Alabama Birmingham from 2006-08 and Birmingham-Southern from 2008-10.

Marsh is no stranger to coaching, as his father, Donnie Marsh, has been coaching basketball for decades. Donnie was recently an assistant coach for the men's basketball team at Detroit-Mercy. Marsh also coached under his father as an assistant coach for the Alabama A&M men's basketball team during the 2017-18 season.

Marsh is married to his wife, Kiara, and they have a son together named Jaxxon and are expecting another child.

## WNBA HEAD COACHING RECORD

SEASON	TEAM	RECORD	PCT.	PLAYOFFS	PCT.
2025	CHI	10-34	.227	0-0	-
2026	CHI	3-5	.375	0-0	-
<b>TOTALS</b>		<b>13-39</b>	<b>.250</b>	<b>0-0</b>	<b>-</b>



## LATRICIA TRAMMELL

### Assistant Coach

The Chicago Sky announced Latricia Trammell joined as an assistant on head coach Tyler Marsh's staff on Nov. 24, 2025. Trammell joins the Sky with eight seasons of WNBA coaching experience, including two years as the head coach of the Dallas Wings from 2023-24. She was most recently a special assistant on Lynne Roberts' staff in Los Angeles during the 2025 season. In Trammell's first year as head coach in 2023, the Wings won 22 games, their most since relocating to Dallas in 2016. Their 22-win season was also the franchise's most since its last Finals appearance as the Detroit Shock in 2018.

In addition to regular season success, Trammell's Wings won a first-round playoff series in 2023, their first and only since relocating to Dallas. The Wings had a potent offense in both seasons under Trammell, ranking third in points per game and offensive rating in 2023, and ranking fourth in points per game and first in pace the following year. For her efforts, Trammell was runner-up for Coach of the Year in 2023 and oversaw players earn one Most Improved Player and two All-WNBA selections in her two seasons there.

Trammell began her coaching career at the high school level before making the jump to college as an assistant at Texas Women's University in 2003. She got her first collegiate head coaching job at Western State from 2007-12 before returning to Oklahoma City University in 2012, where she also previously served as an assistant. In three years with Oklahoma City, Trammell compiled an 85-10 record, winning the NAIA Championship in each of her last two seasons there.

She moved to the professional ranks as an assistant for the San Antonio Stars (now Las Vegas Aces) in 2017 before spending 2019-22 in the same role for Los Angeles. While with Los Angeles in 2019-22, Trammell again helped oversee several star-caliber seasons. Sparks players earned four All-WNBA selections, one Defensive Player of the Year, two Defensive Player of the Year runner-ups, two All-Defensive Team selections and one top-three Most Valuable Player finish during Trammell's tenure. The Sparks also did not finish with lower than a top-four defensive rating in each of her first three seasons there. With Trammell serving as special assistant of the Sparks in 2025, Los Angeles finished the year ranked second in points per game and first in pace.



## RENA WAKAMA

### Assistant Coach

The Sky hired Rena Wakama as assistant coach on March 25, 2025. Wakama recently led the Nigerian Women's National Team to new heights after gaining success in the 2024 Paris Olympics this past summer. She was hired as the Nigerian Women's National Basketball Head Coach in June 2023 and became the first female coach to ever win the Women's AfroBasketball title in August 2023. She led Nigeria to the quarterfinals stage, where no African team, men or women, were able to make it out of the group stage prior to that. As one of the youngest head coaches in Olympic history, Wakama was awarded Best Coach by FIBA after her achievements in Paris. The Raleigh, North Carolina native joined the coaching staff at Tulane in 2024 as an assistant coach.



## JHARED SIMPSON

### Assistant Coach

The Sky hired Simpson as an assistant on April 17, 2026. Simpson spent last WNBA season with the Dallas Wings as Director of Player Development. He has over 15 years of experience coaching across the WNBA, NBA and NBA G League. Prior to the Wings, he spent four seasons as an assistant coach with the Indiana Fever. Before that, Simpson held assistant coaching roles with the Northern Arizona Suns and Fort Wayne Mad Ants (now the Boom) in the G League. He was a video coordinator with the Indiana Pacers. Prior to making the jump to the professional basketball ranks as a coach, Simpson was an assistant coach at his alma mater, Wheeling Jesuit University. He holds both undergraduate and graduate degrees from Wheeling Jesuit.



## KELLY FARIS

### Assistant Coach

Faris was hired by the Sky on April 17, 2026. Faris comes to the Sky after being an assistant coach with the NBA G League's Noblesville Boom. She played collegiately for the University of Connecticut, helping contribute to two national championships during her time there. Faris experienced a successful professional career, playing in the WNBA for the Connecticut Sun from 2013-16 before enjoying overseas stints in Hungary, Australia, Israel, Austria and Iceland. After her playing career, Faris served as an assistant coach for the women's basketball teams at Marian University (2023-24) and Brebeuf Jesuit Preparatory School in Indianapolis (2024-25) before landing with the Boom. Faris often engages in leadership through community work and aids with the NBA's Basketball Without Borders program.



## WASHINGTON MYSTICS

5th Eastern Conference  
 11th WNBA  
 Overall: 3-4  
 Home: 0-2  
 Away: 3-2  
 Conf: 2-1  
 Streak: L1

	SKY	MYSTICS
PPG	82.8 (13)	83.4 (12)
OPP. PPG	86.3 (9)	87.1 (10)
FG%	40.9 (13)	45.6 (7)
3FG%	24.7 (15)	26.2 (14)
FT%	76.8 (9)	76.2 (10)
RPG	34.6 (5)	35.9 (4)
APG	19.3 (8)	18.7 (11)
TO	11.0 (3)	15.6 (14)
SPG	6.4 (13)	5.7 (15)
BPG	5.4 (2)	3.7 (10)

DATE	LOCATION	W/L	WAS HI PTS	WAS HI REB	CHI HI PTS	CHI HI REB
06.02	WAS					
09.17	CHI					
09.24	WAS					

## SERIES HISTORY VS. MYSTICS

### Regular season:

Last Win - Aug. 5, 2025, 78-64  
 Last Loss - July 29, 2025, 86-103

### Home:

Last Win - Aug. 5, 2025, 78-64  
 Last Loss - June 17, 2025, 72-79

### Road:

Last Win - June 6, 2024, 79-71  
 Last Loss - July 29, 2025, 86-103

Playoffs: 0-0

Preseason: 0-1

Longest winning streak: 7  
 Longest losing streak: 8  
 Most points scored, CHI (team): 98  
 Most points scored, WAS (team): 103  
 Fewest points scored, WAS (team): 56  
 Largest margin of victory: 28  
 Largest margin of defeat: 34  
**All-time record: 35-40**

## ALL-TIME GAME BY GAME RESULTS

DATE	H/A	LOCATION	W/L	SCORE	DATE	H/A	LOCATION	W/L	SCORE	DATE	H/A	LOCATION	W/L	SCORE
06.02.26	Away	Washington, D.C.	-	-	05.24.17	Home	Chicago, IL	L	67-82	06.20.09	Away	Washington, D.C.	L	72-81
09.17.26	Home	Chicago, IL	-	-	05.26.17	Away	Washington, D.C.	L	79-88	06.27.09	Home	Chicago, IL	W	68-63
09.24.26	Away	Washington, D.C.	-	-	06.25.17	Home	Chicago, IL	L	63-97	07.23.09	Away	Washington, D.C.	L	64-75
06.17.25	Home	Chicago, IL	L	72-79	06.01.16	Away	Washington, D.C.	W	86-78	09.04.09	Home	Chicago, IL	W	92-86
07.08.25	Away	Washington, D.C.	L	79-81	06.05.16	Home	Chicago, IL	W	98-72	06.13.08	Home	Chicago, IL	L	57-64
07.29.25	Away	Washington, D.C.	L	86-103	07.01.16	Home	Washington, D.C.	W	86-84 (OT)	08.29.08	Away	Washington, D.C.	W	79-75
08.05.25	Home	Chicago, IL	W	78-64	06.28.15	Away	Washington, D.C.	L	71-86	09.09.08	Home	Chicago, IL	W	78-59
06.06.24	Away	Washington, D.C.	W	79-71	07.15.15	Home	Chicago, IL	W	85-57	06.01.07	Away	Washington, D.C.	W	75-70
06.14.24	Away	Washington, D.C.	L	81-83	08.02.15	Home	Chicago, IL	W	71-68	06.23.07	Home	Chicago, IL	L	86-99
08.28.24	Home	Chicago, IL	L	70-74	08.21.15	Home	Chicago, IL	W	87-85	07.07.07	Home	Chicago, IL	L	73-77
09.11.24	Home	Chicago, IL	L	58-89	08.23.15	Away	Washington, D.C.	W	66-64	08.05.07	Away	Washington, D.C.	L	66-71
05.26.23	Home	Chicago, IL	L	69-71	06.13.14	Away	Washington, D.C.	L	68-79	07.09.06	Away	Washington, D.C.	L	83-89
06.18.23	Away	Washington, D.C.	L	69-77	07.09.14	Home	Chicago, IL	L	65-72	07.16.06	Home	Chicago, IL	L	75-83
06.22.23	Home	Chicago, IL	L	59-80	08.03.14	Home	Chicago, IL	W	76-65	07.27.06	Away	Washington, D.C.	L	74-92
08.13.23	Away	Washington, D.C.	L	76-83	08.13.14	Away	Washington, D.C.	W	72-69					
05.22.22	Away	Washington, D.C.	W	82-73	07.10.13	Home	Chicago, IL	W	89-85					
06.05.22	Home	Chicago, IL	W	91-82	07.24.13	Away	Washington, D.C.	L	78-82					
06.08.22	Away	Washington, D.C.	L	82-84	08.02.13	Home	Chicago, IL	W	85-78					
08.05.22	Home	Chicago, IL	W	93-83	08.20.13	Away	Washington, D.C.	W	79-73					
05.15.21	Away	Washington, D.C.	W	70-56	09.08.13	Away	Washington, D.C.	W	93-79					
07.10.21	Home	Chicago, IL	L	85-89 (OT)	05.19.12	Away	Washington, D.C.	W	69-57					
09.12.21	Home	Chicago, IL	L	71-79	06.01.12	Home	Chicago, IL	W	65-63					
08.01.20	Home	Bradenton, FL^	W	88-86	08.19.12	Away	Washington, D.C.	L	71-75 (OT)					
09.04.20	Away	Bradenton, FL^	L	69-79	09.22.12	Home	Chicago, IL	W	77-58					
06.05.19	Away	Washington, D.C.	L	85-103	06.11.11	Away	Washington, D.C.	W	84-77					
06.26.19	Home	Chicago, IL	L	74-81	07.05.11	Home	Chicago, IL	W	78-65					
08.23.19	Home	Chicago, IL	W	85-78	08.20.11	Away	Washington, D.C.	W	71-70					
09.08.19	Away	Washington, D.C.	L	86-100	08.26.11	Home	Chicago, IL	W	80-67					
06.19.18	Away	Washington, D.C.	L	60-88	06.11.10	Home	Chicago, IL	L	78-95					
06.22.18	Home	Chicago, IL	L	77-93	06.19.10	Away	Washington, D.C.	L	61-65 (OT)					
07.13.18	Away	Washington, D.C.	L	72-88	06.25.10	Home	Chicago, IL	W	79-72					
					07.18.10	Away	Washington, D.C.	W	61-59					

\* PLAYOFF GAME (IN BOLD)

^ GAMES IN 2020 WERE DESIGNATED HOME/AWAY BY WNBA

# MYSTICS 2026 INDIVIDUAL STATISTICS

Through May 30 (3-4)

WASHINGTON MYSTICS

2026 REGULAR SEASON STATISTICS

PLAYER	G	GS	MIN	-FIELD GOALS-			-3-POINT		FG--		-FREE THROWS-			--REBOUNDS--			PF	DQ	STL	TO	BLK	PTS	AVG
				FG	FGA	PCT	FG	FGA	FG	PCT	FT	FTA	PCT	OFF	DEF	TOT							
Citron	7	7	233	39	72	.542	8	26	.308	38	45	.844	7	17	24	20	13	0	10	18	4	124	17.7
Austin	7	7	204	42	77	.545	2	6	.333	34	43	.791	6	55	61	20	18	0	5	17	8	120	17.1
Iriafe	7	7	195	40	70	.571	3	8	.375	22	32	.688	20	53	73	10	26	0	5	13	3	105	15.0
Onyenwere	3	3	63	7	18	.389	4	12	.333	6	10	.600	5	0	5	5	9	0	1	6	0	24	8.0
Florez	2	0	48	5	18	.278	1	8	.125	3	4	.750	3	3	6	10	7	0	2	1	0	14	7.0
Amoore	7	7	166	12	45	.267	7	31	.226	13	14	.929	0	8	8	28	21	1	3	19	2	44	6.3
McMahon	5	2	79	9	21	.429	4	9	.444	5	8	.625	2	6	8	6	14	0	1	6	1	27	5.4
Betts	7	0	94	13	29	.448	0	0	---	10	13	.769	7	12	19	2	10	0	0	3	3	36	5.1
Dugalic	7	0	87	13	25	.520	2	9	.222	2	5	.400	4	17	21	5	10	0	6	3	3	30	4.3
Prosper	7	2	135	12	37	.324	2	13	.154	1	2	.500	5	4	9	7	28	3	2	8	1	27	3.9
Olsen	4	0	29	5	9	.556	1	3	.333	2	2	1.000	0	2	2	6	3	0	0	2	0	13	3.3
Wilson	4	0	58	4	15	.267	2	11	.182	2	3	.667	5	2	7	3	7	0	0	2	1	12	3.0
Harmon	5	0	59	2	9	.222	1	5	.200	3	4	.750	0	8	8	9	9	0	5	11	0	8	1.6
MYSTICS	7	-	1450	203	445	.456	37	141	.262	141	185	.762	64	187	251	131	175	4	40	113	26	584	83.4
OPPONENTS	7	-	1450	200	482	.415	66	189	.349	144	180	.800	63	152	215	139	175	3	65	93	20	610	87.1

PLAYER	-- SINGLE-GAME HIGHS --							----- AVERAGE PER GAME -----							-CAREER HIGHS (C=SET, T=TIED THIS SEASON)-						
	MIN	REB	AST	ST	TO	BL	PTS	MIN	REB	AST	STL	TO	BLK	PTS	FG	FGA	FT	FTA	REB	AST	PTS
Citron	38	6	8	2	5	2	30	33.4	3.4	2.9	1.43	2.6	0.57	17.7	10T	17	10C	11C	11	8C	30C
Austin	34	13	5	2	4	3	25	29.1	8.7	2.9	0.71	2.4	1.14	17.1	13	18	10	15	13T	5T	30
Iriafe	36	16	3	2	6	1	25	27.9	10.4	1.4	0.71	1.9	0.43	15.0	11C	20	8	9	16C	6	25C
Onyenwere	24	3	3	1	2	0	14	21.1	1.7	1.7	0.33	2.0	0.00	8.0	10	22	7	8	12	5	29
Florez	25	5	7	2	1	0	9	23.8	3.0	5.0	1.00	0.5	0.00	7.0	4C	9C	3C	4C	5C	7C	9C
Amoore	27	3	7	2	5	2	13	23.7	1.1	4.0	0.43	2.7	0.29	6.3	3C	9C	8C	8C	3C	7C	13C
McMahon	30	5	2	1	4	1	13	15.8	1.6	1.2	0.20	1.2	0.20	5.4	5C	12C	2C	2C	5C	2C	13C
Betts	18	5	1	0	2	2	11	13.4	2.7	0.3	0.00	0.4	0.43	5.1	5C	7C	4C	4C	5C	1C	11C
Dugalic	17	5	2	3	1	1	13	12.5	3.0	0.7	0.86	0.4	0.43	4.3	5C	6C	2C	3C	5C	2C	13C
Prosper	28	4	3	1	4	1	8	19.3	1.3	1.0	0.29	1.1	0.14	3.9	4C	9C	1C	2C	4C	3C	8C
Olsen	10	2	2	0	2	0	8	7.3	0.5	1.5	0.00	0.5	0.00	3.3	7	12	4	4	6	3	19
Wilson	24	4	2	0	2	1	5	14.5	1.8	0.8	0.00	0.5	0.25	3.0	2C	9C	2C	3C	4C	2C	5C
Harmon	22	3	4	3	5	0	3	11.7	1.6	1.8	1.00	2.2	0.00	1.6	1C	3C	2C	2C	3C	4C	3C
MYSTICS	45	44	26	10	21	8	104	207.1	35.9	18.7	5.71	16.1	3.71	83.4	45	89	42	55	52	33	118
OPPONENTS	45	37	30	13	16	5	102	207.1	30.7	19.9	9.29	13.3	2.86	87.1	42	97	40	51	54	31	113

# MYSTICS 2026 INDIVIDUAL SHOOTING

PLAYERS	GP	MIN	PTS	FGM	FGA	FG%	3PM	3PA	3P%	FTM	FTA	FT%	OREB	DREB	REB	AST	TOV	STL	BLK	PF	+/-
ALEX WILSON	4	14.5	3.0	1.0	3.8	26.7	0.5	2.8	18.2	0.5	0.8	66.7	1.3	0.5	1.8	0.8	0.5	0.0	0.3	1.8	-5.0
ALICIA FLOREZ GETINO	2	23.8	7.0	2.5	9.0	27.8	0.5	4.0	12.5	1.5	2.0	75.0	1.5	1.5	3.0	5.0	0.5	1.0	0.0	3.5	1.0
ANGELA DUGALIC	7	12.5	4.3	1.9	3.6	52.0	0.3	1.3	22.2	0.3	0.7	40.0	0.6	2.4	3.0	0.7	0.4	0.9	0.4	1.4	-5.1
CASSANDRE PROSPER	7	19.3	3.9	1.7	5.3	32.4	0.3	1.9	15.4	0.1	0.3	50.0	0.7	0.6	1.3	1.0	1.1	0.3	0.1	4.0	-1.4
COTIE MCMAHON	5	15.8	5.4	1.8	4.2	42.9	0.8	1.8	44.4	1.0	1.6	62.5	0.4	1.2	1.6	1.2	1.2	0.2	0.2	2.8	-7.8
GEORGIA AMOORE	7	23.7	6.3	1.7	6.4	26.7	1.0	4.4	22.6	1.9	2.0	92.9	0.0	1.1	1.1	4.0	2.7	0.4	0.3	3.0	-1.6
KIKI IRIAFEN	7	27.9	15.0	5.7	10.0	57.1	0.4	1.1	37.5	3.1	4.6	68.8	2.9	7.6	10.4	1.4	1.9	0.7	0.4	3.7	1.4
LAUREN BETTS	7	13.4	5.1	1.9	4.1	44.8	0.0	0.0	0.0	1.4	1.9	76.9	1.0	1.7	2.7	0.3	0.4	0.0	0.4	1.4	-4.9
LUCY OLSEN	4	7.3	3.3	1.3	2.3	55.6	0.3	0.8	33.3	0.5	0.5	100	0.0	0.5	0.5	1.5	0.5	0.0	0.0	0.8	-1.3
MICHAELA ONYENWERE	3	21.1	8.0	2.3	6.0	38.9	1.3	4.0	33.3	2.0	3.3	60.0	1.7	0.0	1.7	1.7	2.0	0.3	0.0	3.0	3.3
RORI HARMON	5	11.7	1.6	0.4	1.8	22.2	0.2	1.0	20.0	0.6	0.8	75.0	0.0	1.6	1.6	1.8	2.2	1.0	0.0	1.8	-4.0
SHAKIRA AUSTIN	7	29.1	17.1	6.0	11.0	54.5	0.3	0.9	33.3	4.9	6.1	79.1	0.9	7.9	8.7	2.9	2.4	0.7	1.1	2.6	1.1
SONIA CITRON	7	33.4	17.7	5.6	10.3	54.2	1.1	3.7	30.8	5.4	6.4	84.4	1.0	2.4	3.4	2.9	2.6	1.4	0.6	1.9	2.1

## MYSTICS 2026 TEAM STATISTICS

INCLUDES GAMES OF FRIDAY, MAY 29, 2026  
 WASHINGTON MYSTICS / MISCELLANEOUS STATISTICS

	RECORD	HOME	ROAD	OT	Head Coach: Sydney Johnson			
Overall	3-4	0-2	3-2	1-1	Overall: 2 Years	19 Won	32 Lost	.373 Pct.
EASTERN	2-1	0-1	2-0	1-1	With WAS: 2 Years	19 Won	32 Lost	.373 Pct.
WESTERN	1-3	0-1	1-2	0-0				

TEAM WINNING & LOSING STREAKS:

OVERALL	HOME	ROAD
Loss- 1	Loss- 2	Win - 1
Long:Win - 1	Win - 0	Win - 2
Loss- 2	Loss- 2	Loss- 2
Last:Win -05/27 @ SEA 78-64	Win	Win -05/27 @ SEA 78-64
Loss-05/29 vs LA 87-92	Loss-05/29 vs LA 87-92	Loss-05/24 @ SEA 85-97

	WON	LOST		OFFENSE		VsOPP		HOME ATTENDANCE
May.	3	4	70+	2- 3	.500+	2- 3	2	Games
			70<	1- 1	.500<	1- 1	8,400	Total
				DEFENSE			4,200	Average
			70+	1- 4			4,200	High
			70<	2- 0				

MARGINS	1	2	3	4	5	6	7	8	9	10	11	12	13	14	15	16	17	18	19	20	21	22	23
Won By:		1	1											1									
Lost By:					2						1												1
Won By:	24	25	26	27	28	29	30	31	32	33	34	35	36	37	38	39	40	41	42	43	44	45	46+
Lost By:																							

At Start Of:	OVERALL	HOME	ROAD	FG%	OVERALL	HOME	ROAD
2nd- Ahead:	2-2	0-2	2-0	-44%	2-2	0-1	2-1
- Behind:	1-2	0-0	1-2	45-49%	0-1	0-0	0-1
- Tied:	0-0	0-0	0-0	50-54%	0-1	0-1	0-0
3rd- Ahead:	3-0	0-0	3-0	55-59%	1-0	0-0	1-0
- Behind:	0-4	0-2	0-2	+60%	0-0	0-0	0-0
- Tied:	0-0	0-0	0-0				
4th- Ahead:	3-0	0-0	3-0				
- Behind:	0-4	0-2	0-2				
- Tied:	0-0	0-0	0-0				

## SKYLINES

### BREAKOUT YOUTH POTENTIAL

Second-year **Kamilla Cardoso** finished her sophomore season with the Sky averaging 13.6 points, 8.5 rebounds, and 2.5 assists per game. Cardoso set a career-high 15 rebounds and 27 points in the 2025 season. The Sky also acquired **Ricke Jackson** in the offseason, who was taken one pick after Cardoso in the 2024 WNBA Draft. She earned an MVP vote with stellar play last season and was on the 2024 All-Rookie Team alongside Cardoso. After playing in the SEC against each other and now in training camp with each other, both players are primed for breakout years with the Sky.

After both Cardoso and Jackson were taken at Nos. 3 and 4 in the 2024 draft, Jacy Sheldon was picked fifth overall. The Sky also traded for her, where she will be expected to play a major role on and off the ball. She shot 41.2% from three while with Connecticut last season and is the perfect piece to fit alongside Cardoso and Jackson.

### STARS IN THE SKY

The Sky made numerous splash signings in the backcourt in 2026, and now roster three players who rank in the top 10 of the WNBA's all-time assists list in **Courtney Vandersloot**, **Skylar Diggins** and **Natasha Cloud**. Diggins, a Notre Dame native, is returning close to home to help lift the Sky to new heights

Diggins added to her All-Star repertoire with another nod in 2025 after averaging 15.5 points and 6.0 assists. In her age-35 season, Diggins is seeking her eighth All-Star nod and will pair with championship-winning guards in Vandersloot and Cloud to lead the Sky to glory.

Cloud signed with the Sky on May 4 and brings all-defensive guard play and an elite passer to the mix for the Sky.

Vandersloot became the Sky's all-time leading scorer in the 2025 season despite being limited to seven games due to injury. She is on track for a return during the 2026 season.

### DISTRIBUTING THE ROCK

Vandersloot is second in career assists (2,887), 347 behind career leader Sue Bird. She is over 1,000 assists ahead of the closest active player (Chelsea Gray - 1,918). Vandersloot is also the WNBA career leader in assists per game (6.6). Second is Sabrina Ionescu at 5.9.

Diggins ranks eighth all-time in career assists with 1807. She is fourth among active players in assists behind Vandersloot, Chelsea Gray (1910) and Alyssa Thomas (1892). She ranks sixth all-time in assists per game at 5.3.

Cloud is ninth all-time in career assists with 1763. She is fifth among active players. Cloud ranks seventh all-time in assists per game at 5.2.

The trio also each rank in the top eight all time in career points-assists double-doubles. Vandersloot is first all-time with 62 (25 ahead of second-place Alyssa Thomas), Natasha Cloud is sixth all time with 17 and Skylar Diggins is eighth all time with 16.

### 2021 REUNION

Sloot is also reuniting with old teammate, **Azurá Stevens**. The two players helped the Sky win their first championship in franchise history in 2021, with both players providing crucial plays and games en route to the chip.

### NEW HEIGHTS

The Sky now boast one of the tallest frontcourts in the league with Kamilla Cardoso and **Azurá Stevens**. Cardoso stands at 6-foot-7 while Stevens is 6-foot-6. Stevens brings a stretch ability next to Cardoso that will propel the Sky. Stevens took 4.4 three-point attempts per game last season, shooting 38.1% from three. For her efforts, she finished second in Most Improved Player voting and will look to build on a breakout season in familiar territory after playing with the Sky from 2020-22.

### ROOKIE DEBUTS

Sky rookies **Gabriela Jaquez**, **Sydney Taylor** and **Aicha Coulibaly** made their WNBA debuts in the Sky's first preseason game on April 25 against Phoenix and will look to make their official debuts in the regular season opener. Jaquez was fifth overall in the 2026 draft, coming off a national championship victory. She scored 12 points in her first preseason game.

Taylor signed a training camp contract on April 13. Taylor led the Sky in the second preseason game against Atlanta with 23 points, going 7 for 13 from the field in just 17 minutes of action. She made the Sky's opening night 12-player roster.

The Sky signed Coulibaly to one of the first developmental contracts in team history alongside **Maddy Westfeld**. Coulibaly was selected in the second round of the 2025 WNBA draft by the Sky. She started in both of Chicago's preseason games. In just 30 minutes combined, she totaled nine points, three steals and three blocks. In the preseason opener against Phoenix, she made it to the free-throw line five times, knocking down all of her attempts.

### OFFSEASON GUARD MOVES

Chicago added guards **Jacy Sheldon** and **DiJonai Carrington** in the offseason. Carrington has a Most Improved Player award, All-Defensive nods, and she tied for fourth for Defensive Player of the Year all in the 2024 season. She appeared in 20 games for the Dallas Wings in the 2025 season, starting in 13 of those. She averaged 10.4 points, 5.1 rebounds and 1.8 assists in 24.9 minutes per game. She then appeared in 11 games for the Lynx after being traded midseason. She averaged 8.6 points, 2.1 rebounds and 1.2 steals per game there.

In the 2025 season, Sheldon appeared in 28 games with Connecticut including 17 starts. She averaged 7.5 points, 2.0 assists, 1.9 rebounds and 1.0 steals while shooting 47.0% from the field and 41.2% from three-point range. She scored 10 or more points in 11 games, including a high of 16 points on July 9 against Seattle. Had a high seven assists on May 27 against Dallas to go along with four steals.

## SKYLINES

### TYLER'S SECOND SEASON

Head coach **Tyler Marsh** heads into his second season in the league. His first season saw the team rank toward the top of the league in unique starting lineups used with 16. This was mostly due to games missed due to injury. Vandersloot was limited to seven games and their combined top eight in minutes played missed a combined 68 games to injury.

Marsh now employs a new-look roster filled with top-of-the-line veteran talent and young pieces who can make an impact. Additionally, he retained Rena Wakama, who has taken the Nigerian National Team to new heights, and added assistants **Latricia Trammell**, **Jhared Simpson** and **Kelly Faris**. Trammell is the former head coach of the Wings who is responsible for the franchise's last playoff appearance while Simpson and Faris are former G League coaches. Faris is a former WNBA player and UConn player.

### AN IMPRESSIVE OFFSEASON

Of the Sky's 12 active roster players this season, only **Kamilla Cardoso**, **Courtney Vandersloot**, **Rachel Banham** and **Elizabeth Williams** return from the 2025 season. The Sky added an external 70.4 points, 23.3 rebounds, 18.3 assists, 6.2 steals, 3.2 blocks and 8.0 three-pointers in 2025 production from their six non-rookie external additions. Just from those six players, their numbers in 2025 combined would rank in the middle of full team production in 2025.

In addition, general manager **Jeff Pogliocca** retained 10.0 points, 3.1 rebounds and 5.3 assists worth of production from the three players he re-signed and Cardoso.

That doesn't factor in rookies **Gabriela Jaquez**, undrafted rookie find **Sydney Taylor** and 2025 second-round pick **Aicha Coulibaly** or fellow returner **Maddy Westbeld**.

### RETURNERS MAKING CONTRIBUTIONS

Chicago re-signed **Elizabeth Williams** and **Rachel Banham**. The Sky also signed 2025 second-round pick **Maddy Westbeld** to a developmental contract for the 2026 season. The three players are returning to the Sky to build off their chemistry from the previous season.

Williams gave the Sky a major spark coming off the bench last year in a return season from injury. In just 21.1 minutes per game, she averaged 8.5 points, 5.2 rebounds, 0.7 steals and 0.9 blocks. Williams' statistics were actually among the best per-minute production she's had in her career. Per 36 minutes entering Sept. 11, she averaged 14.5 points (career high per 36), 8.9 rebounds, 3.1 assists (second highest per 36), 1.2 steals and 1.5 blocks. She scored a season-high 16 points on June 22 against Atlanta, 14 of which came in the first half. Williams scored a season-high 20 points against the Mystics on July 8, along with a career-high 17 field goal attempts (making nine of them, also a season high). Williams secured her first double-double of the 2025 season on Aug. 3 against Phoenix when she recorded 15 points and 15 rebounds, both of which led the team.

Banham earned her first start of the season for the Sky on June 10. Banham reached 300 career made three-pointers on June 15 against Connecticut. Scored 10 points and four assists in her second start of the year on June 22. Banham knocked down three three-pointers on June 29 against Los Angeles and scored 13 points to help guide the Sky to a victory. Her 58 total threes after her 27th game passed her career high for total threes in a season (previous: 57 in 2022 across 36 games). There were 17 games left in the season at the point she accomplished these feats. She wound up finishing with the second-most threes in a single season for the Sky last year.

In Westbeld's rookie season, she appeared in 26 games, averaging 4.1 points and 2.4 rebounds while shooting 39.5% from the three in just 13.6 minutes. She had her best career game for the Sky in their final game of the season. Westbeld scored 25 points, seven rebounds and three assists against New York, knocking down 8 of 12 shots overall and 5 of 6 three-point attempts.

### CARDOSO'S HOT STREAK

Cardoso had an excellent finish to the 2025 season, averaging 16.1 points, 8.8 rebounds, 3.6 assists and 1.7 blocks in her last 13 games of the year to go along with four double-doubles in those games.

### MILESTONES ON THE HORIZON

**Azurá Stevens** needs two assists to reach 300 career assists and three blocks to become 10th on the Sky all-time blocks list.

**Rachel Banham** needs 32 (153) assists to become No. 18 on Sky all-time assists list surpassing Armintie Herrington (184)

**Kamilla Cardoso** needs 26 offensive rebounds to become fifth on Sky all-time offensive rebound list.

**Maddy Westbeld** is 38 rebounds away from reaching 100 career rebounds.

The Sky's rookies **Gabriela Jaquez** and **Sydney Taylor** are both already closing in on 100 career points.

**Jacy Sheldon** reached 500 career points on May 29 against Minnesota.

### E-WILL IN THE RECORD BOOKS

Williams enters the 2026 season second among active players in offensive rebounds (764) behind Nneka Ogwumike (856). She ranks 15th all-time in offensive rebounds. She also enters the season third among active players in blocks (488) behind A'ja Wilson (547) and Brittney Griner (861). She ranks 11th all-time in blocks.

## SKYLINES

### DIGGINS MOVING UP

Diggins enters the season fourth among active players in free throws made (1,445) behind Breanna Stewart (1,479), A'ja Wilson (1,495) and DeWanna Bonner (1,954). She ranks 12th all time in free throws made. She also enters the season fourth among active players in free throws attempted (1,718) behind Stewart (1,765), Wilson (1,819) and Bonner (2,275). She is 15th all time in free throws attempted.

### SKY PLAYERS MAKING EARLY ALL-DEFENSIVE PUSHES

**Jacy Sheldon** once again showed out on the defensive end of the floor for the Sky, helping make the difference in the last two games. Sheldon recorded four stocks for the second straight game, adding three steals and a block. On May 17, Sheldon finished the night scoring 10 points, four steals, two assists and one rebound. Sheldon finished the month of May, averaging 1.8 stocks per game, playing at an All-Defensive level.

**Skylar Diggins** has also recorded two blocks in each of her first two games with the Sky, along with a total of two steals for an average of 1.2 blocks and 1.0 steals.

**Ricke Jackson** held Kayla Thornton of the Golden State Valkyries, a 2025 All-Star, to 0 for 5 shooting in her matchups against her. On May 15 against the Mercury, Jackson tied her career high for blocks in a game in just the first half alone.

### GABRIELA FOR ALL-ROOKIE

**Gabriela Jaquez** ranks fourth in the 2026 WNBA Draft class in points per game at 11.5 through six games of the season. While there is plenty of season left, Jaquez is making an exceptional impact early. She recorded seven deflections in her first game and held opponents to 25.0% shooting in her second. She forced the Mercury into seven misses and is posting 5.0 deflections per game.

On May 17 against the Lynx, Jaquez propelled the Sky with a career-high 20 points and eight rebounds. She shot 6 for 11 from the field and added one steal and one assist in 32 minutes. Jaquez scored a clutch three-pointer in the final minutes of the fourth quarter to extend the Sky's lead. Out of qualifying rookies, Jaquez ranks fourth in points per game (11.5) and second in rebounds per game (5.3).

### ALL-STAR LEVEL JACKSON

**Ricke Jackson** played at an All-Star level against the Mercury, scoring 29 points and ending just one point shy of tying her career high. She helped will the Sky back into the game with 23 second-half points and 13 fourth-quarter points. She scored 10 straight points for the Sky in the third quarter and 12 straight points for the team in the fourth. After going down by as many as 17 points and the Mercury taking 15 more free throws than the Sky, Jackson's scoring performance helped the Sky take a lead late into the fourth quarter. She also added six rebounds and three blocks, the latter of which tied her career high.

### CARDOSO'S DOMINANT STRETCH - NEXT CHICAGO ALL-STAR?

**Kamilla Cardoso** put together one of her best performances of the season thus far, finishing with a season-high 24 points to go along with her 11 rebounds and five assists on May 20. Twelve of her 24 arrived in the second half, the same window in which she snared seven rebounds.

Her performance on May 20 marked the fifth consecutive game Cardoso secured at least seven rebounds and the third where she finished with at least 10. Through five regular season contests, she's averaged a double-double with 14.4 points and 10.4 rebounds per game.

Cardoso led Chicago in scoring for the second consecutive contest on May 23. She finished with 17 points and seven rebounds while drilling all nine of her looks from the free throw line. Saturday's bout marks the sixth straight game the former Gamecock has corralled at least seven rebounds and the first in which she reached the charity stripe at least nine times.

Cardoso is the first player in Sky history to record 20 points, 10 rebounds and five assists with zero turnovers

She is the fastest Sky player since 2014 to record 50 points and 50 rebounds in a season

Cardoso (233) surpassed Jessica Breland (231) for sixth on the Sky's all-time offensive rebounds list on May 20.

### SPARK OFF THE BENCH

Rookie guard **Sydney Taylor** is providing a spark off the bench for the Sky after earning a roster spot in training camp. She had her most impressive professional performance on May 23 against the Lynx, going for 11 points in 20 minutes, some of which helped spark a 10-0 run in the third quarter that put the Sky back in the game against Minnesota.

She led the Sky with a career-high 27 points off the bench on May 27. Her fifth game in the league, Taylor's impressive offensive performance saw her finish with 15 of her team's 26 points in the third quarter. She is the fastest Sky rookie in history to record their first career 25-plus-point game.

### STEVENS' RETURN

Forward **Azurá Stevens** made her 2026 debut with the Sky on May 23 against Minnesota, helping the Sky's attempts at a second-half comeback against Minnesota. She missed the first five games of the season.

## SKY-MYSTICS CONNECTIONS

### PLAYER PRO CONNECTIONS

**Elizabeth Williams** played one season with Washington in 2022. In 30 games, she averaged 5.4 points and 3.8 rebounds across 14.9 minutes per night.

**Natasha Cloud** was selected 15th overall by the Mystics in the 2015 WNBA Draft and spent eight seasons with the franchise. During her tenure, Cloud made six playoff appearances and won a WNBA championship with the Mystics' in 2019. Across eight seasons, she averaged 8.1 points, 3.1 rebounds and 5.1 assists in 27.3 minutes per game.

The Mystics' **Michaela Onyenwere** played two seasons with the Sky for the 2024 and 2025 season. During her time, she averaged 6.2 points, 1.7 rebounds and 1.1 assists.

**Natasha Cloud** and Washington's **Shakira Austin** were teammates in Washington for the 2022 and 2023 seasons.

### PLAYER COLLEGIATE/HOMETOWN CONNECTIONS

**Maddy Westebeld** and the Mystics' **Sonia Citron** and **Cassandra Prosper** played together at Notre Dame from 2022-25. Together, the trio helped the Irish compile a 107-28 record. Notre Dame made four straight Sweet 16s with them.

Washington's rookies **Lauren Betts**, **Angela Dugalic** alongside Sky standout rookie **Gabriela Jaquez** were teammates at UCLA. The trio is recently coming off a national championship victory and were selected in the first round of the 2026 WNBA Draft. They were part of a historic night for the Bruins, who had six players selected in the draft. Following her 2025 season with the Sky, **Michaela Onyenwere** (UCLA alum) joined the Bruins' staff as an assistant coach during their national championship season.

**DiJonai Carrington** and Washington's **Kiki Iriafen** played at Stanford University, but did not overlap. They were both coached by Tara VanDerveer, the second-winningest coach in NCAA women's basketball history.

Ohio natives **Jacy Sheldon** and Mystics guard **Cotie McMahon** played together at the Ohio State University for two seasons from 2022-24. The duo lead the Buckeyes to the Sweet 16 in 2023 and the second round for the 2024 season. They both went on to be first-round picks in the 2024 and 2026 WNBA draft.

### COACHING PRO CONNECTIONS

Mystics head coach **Sydney Johnson** served as an assistant coach for the Sky in the 2024 season.

Washington assistant coach **Emre Vatansever** served as a coach in Chicago from 2018-23. He spent time as a player development coach before serving as an assistant through 2023. In 2023, Vatansever was the Sky's interim head coach and general manager, going 11-13 in those games and leading the Sky to the playoffs..

## 2026 CHICAGO SKY SITUATIONAL STATS

## OVERVIEW

Overall	3-5
Home	0-4
Road	3-1
vs. Western Conf.	3-4
vs. Eastern Conf.	0-1

## BREAKDOWN

Games 1-11	3-5
Games 12-22	0-0
Games 23-33	0-0
Games 34-44	0-0
Pre-All Star Break	3-5
Post-All Star Break	0-0

## BY REST

On 0-1 Days Rest	1-2
On 2 Days Rest	0-2
On 3 Days Rest	1-1
On 4+ Days Rest	0-0

## SHOOTING

CHI Shoots <30.0%	0-1
CHI Shoots 30.0-40.0%	1-2
CHI Shoots 40.0-50.0%	2-2
CHI Shoots >50.0%	0-0
Opponent Shoots <30.0%	1-0
Opponent Shoots 30.0-40.0%	1-2
Opponent Shoots 40.0-50.0%	1-2
Opponent Shoots Shoots >50.0%	0-1

## DEFENSE

Allows <60 PTS	0-0
Allows 60-70 PTS	1-0
Allows 71-85 PTS	2-2
Allows 86-100 PTS	0-2
Allows 100+ PTS	0-1

## OFFENSE

Scores <60 PTS	0-1
Scores 60-70 PTS	1-0
Scores 71-85 PTS	0-2
Scores 86-100 PTS	2-1
Scores 100+ PTS	0-1

## COMMISSIONER'S CUP

Overall	0-0
vs. ATL	0-0
vs. CON	0-0
vs. IND	0-0
vs. NYL	0-0
vs. WAS	0-0

## BY DAY

On Monday	0-0
On Tuesday	0-0
On Wednesday	1-2
On Thursday	0-0
On Friday	0-2
On Saturday	1-1
On Sunday	1-0

## BY MONTH

May	3-5
June	0-0
July	0-0
August	0-0
September	0-0

## BY JERSEY

Explorer Edition (Black)	1-3
Rebel Edition (Blue)	0-1
Heroine Edition (White)	2-1

## AFTER QUARTERS

Leading (or tied) after 1Q	1-1
Trailing after 1Q	2-4
Leading (or tied) at halftime	1-1
Trailing at halftime	2-4
Leading (or tied) after 3Q	3-0
Trailing after 3Q	0-5

## MISC.

More (or tied) total rebounds than opp.	2-0
Fewer total rebounds than opp.	1-5
More (or tied) turnovers than opp.	1-3
Fewer turnovers than opp.	2-2
More (or tied) pts in the paint than opp.	3-3
Fewer pts in the paint than opp.	0-2



## MISCELLANEOUS STATISTICS AND RECORDS

### SKY MILESTONE WATCH

Major and/or imminent milestones in bold

PLAYER	MILESTONE	HAS	NEEDS	NOTES
Natasha Cloud	No. 8 on all-time career assists list	1,763	44	Would pass teammate Skylar Diggins for 8th on the list
	3,000 career points	2,939	61	
Skylar Diggins	No. 7 on all-time career assists list	1,807	85	Would pass Alyssa Thomas for 7th on the list
	1,000 career rebounds	987	13	
	No. 10 on 20+ points list	122	17	
Azurá Stevens	300 career assists	298	2	
	No. 10 on Sky blocks list	84	3	
Rickea Jackson	300 career rebounds	296	4	
Rachel Banham	2,000 career points	1,813	187	
	No. 8 on Sky 3-PT list	125	2	
Kamilla Cardoso	1,000 career points	959	41	
	No. 5 on Sky's o-rebound list	240	26	
Elizabeth Williams	No. 11 on all-time o-reb list	772	13	
	No. 10 on all-time blocks list	491	15	
Courtney Vandersloot	3,000 career assists	2,887	113	
	4,500 career points	4,352	148	
	200 career blocks	193	7	
	200 offensive rebounds	199	1	
Maddy Westbeld	100 career rebounds	62	32	
Gabriela Jaquez	100 career points	69	31	
Sydney Taylor	100 career points	55	45	

### 2026 SKY SEASON STATISTICAL LEADERS (INCLUDING TIES)

PLAYER	PTS	REB	AST	STL	BLK
JACY SHELDON		1		3	2
ELIZABETH WILLIAMS		1		1	1
SKYLAR DIGGINS	1		4	2	3
RICKEA JACKSON	2				1
SAYLOR POFFENBARGER					
KAMILLA CARDOSO	4	7	1	1	3
DIJONAI CARRINGTON				1	
NATASHA CLOUD			4	2	1
GABRIELA JAQUEZ	1			2	
SYDNEY TAYLOR	1		1		
MADDY WESTBELD					
COURTNEY VANDERSLOOT					
RACHEL BANHAM					
AZURÁ STEVENS					1
AICHA COULIBALY				2	

# CHICAGO SKY SEASON BOX SCORES

DATE	OPPONENT	FGM-A	FG%	3PM-A	3P%	FTM-A	FT%	OREB	DREB	REB	AST	STL	BLK	TO	PF	PTS
05.09	@ PORTLAND	33-69	47.8	6-17	35.3	26-34	76.5	14	32	46	22	4	8	9	17	98
05.13	@ GOLDEN STATE	25-69	36.2	6-20	30.0	13-21	62.0	8	31	39	19	7	8	9	19	69
05.15	@ PHOENIX	29-68	42.6	6-22	27.3	19-26	73.1	6	21	27	16	5	7	11	30	83
05.17	@ MINNESOTA	30-67	44.8	6-20	30.0	20-25	80.0	9	30	39	17	7	4	15	16	86
05.20	DALLAS	32-67	47.8	5-21	23.8	20-24	83.3	6	24	30	20	4	5	9	23	89
05.23	MINNESOTA	23-73	31.5	6-29	20.7	23-30	76.7	7	21	28	14	11	2	11	22	75
05.27	TORONTO	36-75	48.0	7-31	22.6	25-29	86.2	9	18	27	31	7	3	9	24	104
05.29	MINNESOTA	20-70	28.6	5-30	16.7	13-18	72.2	9	32	41	15	6	6	18	19	58
06.02	@ WASHINGTON*															
06.05	CONNECTICUT*															
06.07	@ TORONTO*															
06.09	ATLANTA*															
06.11	@ INDIANA*															
06.17	NEW YORK*															
06.20	@ DALLAS															
06.22	@ CONNECTICUT															
06.24	PORTLAND															
06.26	PORTLAND															
06.28	LAS VEGAS^															
07.03	@ LAS VEGAS															
07.07	@ PHOENIX															
07.10	@ LOS ANGELES															
07.12	@ DALLAS															
07.15	SEATTLE															
07.17	LOS ANGELES															
07.19	@ ATLANTA															
07.22	@ NEW YORK															
07.30	CONNECTICUT															
08.01	LAS VEGAS															
08.03	PHOENIX															
08.05	LOS ANGELES															
08.08	INDIANA															
08.10	@ SEATTLE															
08.12	@ GOLDEN STATE															
08.16	@ SEATTLE															
08.18	NEW YORK															
08.21	GOLDEN STATE															
08.23	INDIANA															
08.25	@ CONNECTICUT															
08.29	@ NEW YORK															
09.17	WASHINGTON															
09.19	@ ATLANTA															
09.22	TORONTO															
09.24	@ WASHINGTON															
<b>TOTAL</b>		228-558	40.9	47-190	24.7	159-207	76.8	68	209	277	154	51	43	88	170	662
<b>AVERAGE</b>		28.5-69.8	40.9	5.9-23.8	24.7	19.9-25.9	76.8	8.5	26.1	34.6	19.3	6.4	5.4	11.0	21.3	82.8

## MISCELLANEOUS GAME-BY-GAME STATS

DATE	OPPONENT	PTS OFF		TURNOVERS		2ND CHANCE POINTS		FASTBREAK POINTS		POINTS IN THE PAINT		BENCH POINTS	
		CHI	OPP	CHI	OPP	CHI	OPP	CHI	OPP	CHI	OPP	CHI	OPP
05.09	@ PORTLAND	16	12	15	6	12	9	48	40	13	35		
05.13	@ GOLDEN STATE	10	8	7	9	10	8	32	28	9	13		
05.15	@ PHOENIX	19	15	10	12	12	14	38	32	26	12		
05.17	@ MINNESOTA	12	15	11	14	12	9	40	40	28	10		
05.20	DALLAS	15	12	8	13	8	6	48	38	15	23		
05.23	MINNESOTA	11	6	10	18	13	6	30	42	27	7		
05.27	TORONTO	18	12	12	13	15	0	54	44	47	17		
05.29	MINNESOTA	10	19	2	6	2	10	26	28	19	9		
06.02	@ WASHINGTON*												
06.05	CONNECTICUT*												
06.07	@ TORONTO*												
06.09	ATLANTA*												
06.11	@ INDIANA*												
06.17	NEW YORK*												
06.20	@ DALLAS												
06.22	@ CONNECTICUT												
06.24	PORTLAND												
06.26	PORTLAND												
06.28	LAS VEGAS^												
07.03	@ LAS VEGAS												
07.07	@ PHOENIX												
07.10	@ LOS ANGELES												
07.12	@ DALLAS												
07.15	SEATTLE												
07.17	LOS ANGELES												
07.19	@ ATLANTA												
07.22	@ NEW YORK												
07.30	CONNECTICUT												
08.01	LAS VEGAS												
08.03	PHOENIX												
08.05	LOS ANGELES												
08.08	INDIANA												
08.10	@ SEATTLE												
08.12	@ GOLDEN STATE												
08.16	@ SEATTLE												
08.18	NEW YORK												
08.21	GOLDEN STATE												
08.23	INDIANA												
08.25	@ CONNECTICUT												
08.29	@ NEW YORK												
09.17	WASHINGTON												
09.19	@ ATLANTA												
09.22	TORONTO												
09.24	@ WASHINGTON												
<b>TOTAL</b>		111	80	75	91	81	62	316	292	184	126		
<b>AVERAGE</b>		13.9	10.0	9.4	11.4	10.1	7.8	39.5	36.5	23.0	15.8		



# #8 JACY SHELDON

G

**HEIGHT** 5'9" **HOMETOWN** Dublin, Ohio  
**WEIGHT** 140 lbs. **COLLEGE** Ohio State  
**AGE** 25 (8/23/00) **ACQUIRED** Trade 2026  
**EXPERIENCE** 2 years **DRAFTED** Dallas (5th overall, 2024)

**BIO:** The Ohio native was born to Laura and Duane Sheldon. Sheldon has one younger brother and sister. Learned to play basketball at a young age from her father and played with her younger brother Ajay. Duane coached basketball at Heidelberg and his alma mater Balwin Wallace when Sheldon was younger. Ajay currently plays collegiate men's basketball for Ohio University. Committed to play college basketball as a five-star recruit. Sheldon currently is Ohio State's all-time leader in free-throw percentage at 85.0. A 2023-24 AP All American.

	2026 HIGHS	CAREER HIGHS
MIN	34	37 (8.22.24)
FGM	4	6 (6.22.24)
FGA	8	12 (7.5.24)
3PM	2	5 (7.5.24)
3PA	5	8 (7.5.24)
FTM	4	4 (5.9.26)
FTA	4	4 (5.9.26)
OREB	1	3 (6.20.24)
DREB	6	6 (5.13.26)
REB	7	7 (5.13.26)
AST	4	8 (8.25.24)
STL	4	4 (5.17.26)
BLK	3	3 (5.9.26)
PTS	13	17 (7.5.24)

**2025 (CONNECTICUT):** Appeared in 28 games with Connecticut including 17 starts Sheldon averaged 7.5 points, 2.0 assists, 1.9 rebounds and 1.0 steals while shooting 47.0% from the field and 41.2% from three-point. Scored 10 or more points in 11 games, including a high of 16 points on July 9 against Seattle. Had a high seven assists on May 27 against Dallas to go along with four steals. Sheldon was traded to Washington at the 2025 deadline, and appeared in two games before missing 12 games of the season due to a right ankle injury.

DATE	OPP.	G-GS	MIN	FGM-A	FG%	3PM-A	3P%	FTM-A	FT%	OREB	DREB	REB	AST	STL	BLK	TO	PF	PTS
05.09	@ PDX	1-1	34	4-7	57.1	1-3	33.3	4-4	100.0	0	4	4	4	1	3	0	3	13
05.13	@ GSV	1-1	31	4-8	50.0	2-5	40.0	2-2	100.0	1	6	7	4	3	1	1	3	12
05.15	@ PHO	1-1	25	3-6	50.0	1-2	50.0	1-1	100.0	0	0	0	3	0	0	2	5	8
05.17	@ MIN	1-1	31	3-7	42.8	1-3	33.3	3-3	100.0	0	1	1	2	4	0	1	1	10
05.20	DAL	1-1	21	1-4	25.0	0-2	0.0	0-0	0.0	0	0	0	1	0	0	0	2	2
05.23	MIN	1-1	19	2-6	33.3	1-4	25.0	0-0	0.0	0	1	1	1	2	0	0	3	5
05.27	TOR	1-1	19	2-6	33.3	0-3	0.0	0-0	0.0	0	0	0	0	0	0	0	4	4
05.29	MIN	1-1	20	2-5	40.0	1-3	33.3	0-0	0.0	0	1	1	2	0	0	2	4	5
06.02	@ WAS																	
06.05	CON																	
06.07	@ TOR																	
06.09	ATL																	
06.11	@ IND																	
06.17	NYL																	
06.20	@ DAL																	
06.22	@ CON																	
06.24	PDX																	
06.26	PDX																	
06.28	LVA																	
07.03	@ LVA																	
07.07	@ PHO																	
07.10	@ LAS																	
07.12	@ DAL																	
07.15	SEA																	
07.17	LAS																	
07.19	@ ATL																	
07.22	@ NYL																	
07.30	CON																	
08.01	LVA																	
08.03	PHO																	
08.05	LAS																	
08.08	IND																	
08.10	@ SEA																	
08.12	@ GSV																	
08.16	@ SEA																	
08.18	NYL																	
08.21	GSV																	
08.23	IND																	
08.25	@ CON																	
08.29	@ NYL																	
09.17	WAS																	
09.19	@ ATL																	
09.22	TOR																	
09.24	@ WAS																	
<b>TOTAL</b>	8-8	202	21-49	42.9	7-25	28.0	10-10	100.0	1	13	14	17	10	4	6	25	59	
<b>AVERAGE</b>		25.3	2.6-6.1	42.9	0.9-3.1	28.0	1.3-1.3	100.0	0.1	1.6	1.8	2.1	1.3	0.5	0.8	3.1	7.4	



# #1 ELIZABETH WILLIAMS

C/F

**HEIGHT** 6'3"      **HOMETOWN** United Kingdom, England  
**WEIGHT** 200 lbs.      **COLLEGE** Duke University  
**AGE** 32 (6/23/93)      **ACQUIRED** Free Agency 2023  
**EXPERIENCE** 9 years      **DRAFTED** Connecticut (4th overall, 2015)

**BIO:** Born Elizabeth Olatayo Williams in Colchester, Essex, England. Daughter of Dr. Alex and Margaret Williams. Has one younger brother, Mark, and one older sister, Victoria. Mark plays for the NBA's Charlotte Hornets after a two-year collegiate career at Duke. Williams was on the Principal's List and recipient of the Cavalier Award in 2007-08. Was on Dean's List at Duke in the Spring of 2012. A two-time ACC Honor Roll selection.

	2026 HIGHS	CAREER HIGHS
MIN	18	45 (6.22.16)
FGM	4	11 (8.7.18)
FGA	7	17 (7.8.25)
3PM	-	-
3PA	-	1 (5.19.17)
FTM	2	9 (7.31.20)
FTA	3	12 (7.31.20)
OREB	3	8 (8.8.17)
DREB	6	13 (5.31.22)
REB	8	16 (9.11.16)
AST	2	6 (7.9.25)
STL	1	5 (5.18.24)
BLK	2	8 (9.5.19)
PTS	10	23 (8.27.23)

**2025 (CHICAGO):** In just 21.1 minutes per game, she averaged 8.5 points, 5.2 rebounds, 0.7 steals and 0.9 blocks. Williams' statistics were actually among the best per-minute production she's had in her career. Per 36 minutes entering Sept. 11, she averaged 14.5 points (career high per 36), 8.9 rebounds, 3.1 assists (second highest per 36), 1.2 steals and 1.5 blocks. She scored a season-high 16 points on June 22 against Atlanta, 14 of which came in the first half. Passed Azurá Stevens for ninth on the Sky's all-time blocks list on June 22. Williams scored a season-high 20 points against the Mystics on July 8, along with a career-high 17 field goal attempts (making nine of them, also a season high). Williams reached 400 career assists on July 9 against Dallas. Williams secured her first double-double of the 2025 season on Aug. 3 against Phoenix when she recorded 15 points and 15 rebounds, both of which led the team.

DATE	OPP.	G-GS	MIN	FGM-A	FG%	3PM-A	3P%	FTM-A	FT%	OREB	DREB	REB	AST	STL	BLK	TO	PF	PTS
05.09	@ PDX	1-0	15	4-5	80.0	0-0	-	2-3	66.6	1	0	1	2	0	1	0	0	10
05.13	@ GSV	1-0	13	1-2	50.0	0-0	-	0-2	0.0	3	3	6	0	0	1	1	1	2
05.15	@ PHO	1-0	17	0-2	0.0	0-0	-	1-2	50.0	1	3	4	1	0	1	1	3	1
05.17	@ MIN	1-0	13	1-3	33.3	0-0	-	0-0	-	2	6	8	0	0	0	2	1	2
05.20	DAL	1-0	18	2-4	50.0	0-0	-	1-2	50.0	1	2	3	1	1	2	1	2	5
05.23	MIN	1-0	18	2-7	29.0	0-0	-	0-2	0.0	2	1	3	1	1	0	0	1	4
05.27	TOR	1-0	23	4-6	66.7	0-0	-	3-6	50.0	4	5	9	3	1	1	2	2	11
05.29	MIN	1-0	19	0-3	0.0	0-0	-	0-4	0.0	2	3	5	1	0	2	1	0	0
06.02	@ WAS																	
06.05	CON																	
06.07	@ TOR																	
06.09	ATL																	
06.11	@ IND																	
06.17	NYL																	
06.20	@ DAL																	
06.22	@ CON																	
06.24	PDX																	
06.26	PDX																	
06.28	LVA																	
07.03	@ LVA																	
07.07	@ PHO																	
07.10	@ LAS																	
07.12	@ DAL																	
07.15	SEA																	
07.17	LAS																	
07.19	@ ATL																	
07.22	@ NYL																	
07.30	CON																	
08.01	LVA																	
08.03	PHO																	
08.05	LAS																	
08.08	IND																	
08.10	@ SEA																	
08.12	@ GSV																	
08.16	@ SEA																	
08.18	NYL																	
08.21	GSV																	
08.23	IND																	
08.25	@ CON																	
08.29	@ NYL																	
09.17	WAS																	
09.19	@ ATL																	
09.22	TOR																	
09.24	@ WAS																	
<b>TOTAL</b>	8-0	138	14-32	43.8	0-0	-	7-21	33.3	16	23	39	9	3	8	8	10	35	
<b>AVERAGE</b>		17.3	1.8-4.0	43.8	0.0-0.0	-	0.9-2.6	33.3	2.0	2.9	4.9	1.1	0.4	1.0	1.0	1.3	4.4	



# #4 SKYLAR DIGGINS

G

**HEIGHT** 5'9" **HOMETOWN** South Bend, Indiana  
**WEIGHT** 140 lbs. **COLLEGE** Notre Dame  
**AGE** 35 (8/02/90) **ACQUIRED** Free Agency 2026  
**EXPERIENCE** 11 years **DRAFTED** Tulsa (3rd overall, 2013)

**BIO:** Born in her hometown of South Bend, Indiana. Daughter of Renee Scott and Tige Diggins and stepdaughter to Maurice Scott. Has three younger brothers and one younger sister. She has two children. One of 19 Indiana natives ever to play for Notre Dame. Olympic Gold Medalist (2020).

	2026 HIGHS	CAREER HIGHS
MIN	34	47 (7.12.22)
FGM	8	14 (7.22.14)
FGA	16	28 (7.12.22)
3PM	2	7 (6.23.17)
3PA	6	11 (6.23.17)
FTM	5	14 (6.8.18)
FTA	7	16 (6.8.18)
OREB	2	5 (7.12.22)
DREB	9	12 (7.28.25)
REB	11	12 (7.28.25)
AST	7	14 (5.23.25)
STL	1	6 (6.22.14)
BLK	2	4 (8.26.25)
PTS	21	35 (7.22.22)

**2025 (SEATTLE):** 2025 WNBA All-Star. Started in all 43 games. Averaged 15.5 points, 6.0 assists, 2.5 rebounds and 1.2 steals per game. Recorded season-high 26 points, seven assists, two steals and three rebounds against Phoenix on June 7. Recorded career-high 14 assists to go along with 24 points, four rebounds, two steals and two blocks against Phoenix on May 23. Tied her career high of 12 rebounds along with adding 11 points and 11 assists against Connecticut on July 28.

DATE	OPP.	G-GS	MIN	FGM-A	FG%	3PM-A	3P%	FTM-A	FT%	OREB	DREB	REB	AST	STL	BLK	TO	PF	PTS
05.09	@ PDX	1-1	32	8-12	66.6	2-3	66.6	3-5	60.0	2	9	11	7	1	2	2	2	21
05.13	@ GSV	1-1	34	5-16	31.2	1-4	25.0	4-6	66.6	0	5	5	7	1	2	0	2	15
05.15	@ PHO	1-1	11	0-5	0.0	0-2	0.0	0-0	-	1	1	2	3	1	0	0	3	0
05.17	@ MIN	0-0	-	-	-	-	-	-	-	-	-	-	-	-	-	-	-	-
05.20	DAL	1-1	34	6-14	42.8	2-6	33.3	1-2	50.0	0	1	1	4	1	1	2	3	15
05.23	MIN	1-1	32	4-12	33.3	0-1	0.0	5-7	71.4	2	4	6	6	1	0	3	3	13
05.27	TOR	1-1	36	8-15	50.0	1-6	16.7	6-7	85.7	0	2	2	9	1	2	0	2	23
05.29	MIN	1-1	29	4-12	33.3	0-3	0.0	4-4	100.0	1	4	5	3	2	0	3	4	12
06.02	@ WAS																	
06.05	CON																	
06.07	@ TOR																	
06.09	ATL																	
06.11	@ IND																	
06.17	NYL																	
06.20	@ DAL																	
06.22	@ CON																	
06.24	PDX																	
06.26	PDX																	
06.28	LVA																	
07.03	@ LVA																	
07.07	@ PHO																	
07.10	@ LAS																	
07.12	@ DAL																	
07.15	SEA																	
07.17	LAS																	
07.19	@ ATL																	
07.22	@ NYL																	
07.30	CON																	
08.01	LVA																	
08.03	PHO																	
08.05	LAS																	
08.08	IND																	
08.10	@ SEA																	
08.12	@ GSV																	
08.16	@ SEA																	
08.18	NYL																	
08.21	GSV																	
08.23	IND																	
08.25	@ CON																	
08.29	@ NYL																	
09.17	WAS																	
09.19	@ ATL																	
09.22	TOR																	
09.24	@ WAS																	
<b>TOTAL</b>		7-7	210	35-87	40.2	6-25	24.0	23-31	74.2	6	26	32	39	8	7	10	19	99
<b>AVERAGE</b>			30.0	5.0-12.4	40.2	0.9-3.6	24.0	3.3-4.4	74.2	0.9	3.7	4.6	5.6	1.1	1.0	1.4	2.7	14.1



# #5 RICKEA JACKSON

F

**HEIGHT** 6'3" **HOMETOWN** Detroit, Michigan  
**WEIGHT** 175 lbs. **COLLEGE** Tennessee  
**AGE** 25 (03/16/01) **ACQUIRED** Trade 2026  
**EXPERIENCE** 2 Years **DRAFTED** Los Angeles (4th overall, 2024)

**BIO:** Born in Royal Oak, Michigan. Daughter of Caryn and Rickey Jackson Sr. Has three brothers. Mother played basketball at Kansas. Her brother Rickey played basketball at Adrian College ... Ranked fifth overall player, ranked second-best wing, five-star prospect in the 2019 espnW Top 100. McDonald's All-American (2019). Named Michigan Miss Basketball (2019) Gatorade Michigan Player of the Year (2018 and 2019). Graduated with a degree in communication studies in May 2024.

	2026 HIGHS	CAREER HIGHS
MIN	38	47 (8.1.25)
FGM	10	11 (6.11.25)
FGA	22	23 (8.1.25)
3PM	4	6 (8.20.25)
3PA	10	10 (5.15.26)
FTM	8	8 (5.9.26)
FTA	10	10 (5.9.26)
OREB	2	4 (7.13.25)
DREB	6	7 (6.14.24)
REB	7	10 (6.14.24)
AST	5	5 (5.13.26)
STL	1	3 (9.8.24)
BLK	3	3 (5.15.26)
PTS	29	30 (6.11.25)

**2025 (LOS ANGELES):** Appeared in 38 games including 37 starts. Averaged 14.7 points, 3.6 rebounds and 1.6 assists while shooting 43.9% from the field and 34.7% from the three-point line. Averaged 84.0% from the free-line (83 of 98). Set her career high in points (30) and field goals made (11) against Las Vegas on June 11. Averaged 24.0 points while shooting 50.9% from the field and 40.0% from three in three games from Aug. 12-17. In those three games, the Sparks went unbeaten. Scored 20+ points in 10 contests, earning eight after the All-Star Break. She scored 27 points, nine rebounds and three assists in an Aug. 1 win over Seattle. Scored 25 points and five rebounds in a subsequent Aug. 5 win over Indiana. In a 25-point outing on Aug. 20 against Dallas, she splashed six made three-pointers of her seven attempts ... Earned a vote for WNBA Most Valuable Player (finishing in the top 10).

DATE	OPP.	G-GS	MIN	FGM-A	FG%	3PM-A	3P%	FTM-A	FT%	OREB	DREB	REB	AST	STL	BLK	TO	PF	PTS
05.09	@ PDX	1-1	35	5-14	35.7	1-4	25.0	8-10	80.0	1	6	7	3	0	1	3	4	19
05.13	@ GSV	1-1	38	6-18	33.3	1-5	20.0	5-6	83.3	2	3	5	5	1	2	1	3	18
05.15	@ PHO	1-1	32	10-22	45.4	4-10	40.0	5-6	83.3	1	5	6	0	0	3	2	0	29
05.17	@ MIN	1-1	11	3-6	50.0	0-2	0.0	0-0	0.0	0	1	1	0	0	1	2	0	6
05.20	DAL	0-0	-	-	-	-	-	-	-	-	-	-	-	-	-	-	-	-
05.23	MIN	0-0	-	-	-	-	-	-	-	-	-	-	-	-	-	-	-	-
05.27	TOR	0-0	-	-	-	-	-	-	-	-	-	-	-	-	-	-	-	-
05.29	MIN	0-0	-	-	-	-	-	-	-	-	-	-	-	-	-	-	-	-
06.02	@ WAS																	
06.05	CON																	
06.07	@ TOR																	
06.09	ATL																	
06.11	@ IND																	
06.17	NYL																	
06.20	@ DAL																	
06.22	@ CON																	
06.24	PDX																	
06.26	PDX																	
06.28	LVA																	
07.03	@ LVA																	
07.07	@ PHO																	
07.10	@ LAS																	
07.12	@ DAL																	
07.15	SEA																	
07.17	LAS																	
07.19	@ ATL																	
07.22	@ NYL																	
07.30	CON																	
08.01	LVA																	
08.03	PHO																	
08.05	LAS																	
08.08	IND																	
08.10	@ SEA																	
08.12	@ GSV																	
08.16	@ SEA																	
08.18	NYL																	
08.21	GSV																	
08.23	IND																	
08.25	@ CON																	
08.29	@ NYL																	
09.17	WAS																	
09.19	@ ATL																	
09.22	TOR																	
09.24	@ WAS																	
<b>TOTAL</b>		4-4	117	24-60	40.0	6-21	28.5	18-22	81.8	4	15	19	8	1	7	8	7	72
<b>AVERAGE</b>			29.3	6.0-15.0	40.0	1.5-5.2	28.5	4.5-5.5	81.8	1.0	3.7	4.7	2.0	0.2	1.7	2.0	1.7	18.0







# #9 NATASHA CLOUD



**HEIGHT** 5'10" **HOMETOWN** Broomall, Pennsylvania  
**WEIGHT** N/A **COLLEGE** Saint Joseph  
**AGE** 34 (02/22/92) **ACQUIRED** Free Agency 2026  
**EXPERIENCE** 11 Years **DRAFTED** Washington (15th overall, 2015)

**BIO:** Originally from Broomall, Pennsylvania. Daughter of Sharon and Emil Cloud. Has four siblings, three sisters, Kim Hopper, Kyrstal McLeester and Tiffany Cloud, and one brother, Eric Cloud. Attended the University of Maryland before transferring to Saint Joseph's University. Drafted 15th overall to the Washington Mystics in the 2015 WNBA draft. She has compiled several WNBA individual awards. 2019 Dawn Staley Leadership Award. 2022 WNBA Assists Leader, 2022 All-Defensive First Team. Two All-Defensive Second Team selections (2019, 2024)

**2025 (CHICAGO):** Started in all 41 games. Averaged 10.1 points, 5.1 assists, 3.7 rebounds, and 1.2 steals per game. Recorded season-high 23 points, seven assists, four rebounds and a steal against Los Angeles on July 3. Tallied season-high seven rebounds to go along with 16 points, six assists, five steals, and two blocks to round out her performance to help secure a win over the Fever on May 24. Notched season-high 10 assists. Tied career-high three blocks. Recorded 23 points in game 1 of the WNBA playoffs against Phoenix. Tied playoff career-high four steals. Cloud has tallied at least 20 points and five assists four times thus far in 2025.. Her back-to-back 20-point performances on June 29 and July 3 match her longest streak of consecutive 20-point games, previously set on July 23 and in 2023.

	2026 HIGHS	CAREER HIGHS
MIN	35	44 (6.9.24)
FGM	6	10 (7.7.24)
FGA	12	21 (7.26.23)
3PM	1	5 (8.16.24)
3PA	5	11 (7.13.19)
FTM	8	10 (6.25.23)
FTA	8	11 (6.25.23)
OREB	1	3 (6.5.22)
DREB	8	9 (6.17.21)
REB	8	9 (7.7.24)
AST	7	15 (9.8.23)
STL	2	6 (6.8.21)
BLK	1	3 (9.5.25)
PTS	21	31 (7.7.24)

DATE	OPP.	G-GS	MIN	FGM-A	FG%	3PM-A	3P%	FTM-A	FT%	OREB	DREB	REB	AST	STL	BLK	TO	PF	PTS
05.09	@PDX	0-0	-	-	-	-	-	-	-	-	-	-	-	-	-	-	-	-
05.13	@GSV	1-0	17	3-7	42.8	1-3	33.3	0-0	-	1	3	4	0	0	0	3	4	7
05.15	@PHO	1-0	23	3-8	37.5	0-2	0.0	1-3	33.3	0	3	3	7	2	0	1	5	7
05.17	@MIN	1-1	31	5-9	55.5	1-3	33.3	0-2	0.0	0	6	6	7	0	0	4	4	11
05.20	DAL	1-1	35	6-12	50.0	1-5	20.0	8-8	100.0	0	8	8	5	1	1	4	4	21
05.23	MIN	1-1	32	2-6	33.3	0-2	0.0	2-3	66.7	0	2	2	1	1	1	3	3	6
05.27	TOR	1-1	31	7-8	87.5	2-3	66.7	2-2	100.0	1	4	5	9	1	0	4	5	18
05.29	MIN	1-1	31	1-7	14.3	1-5	20.0	3-4	75.0	0	4	4	2	2	1	2	3	6
06.02	@WAS																	
06.05	CON																	
06.07	@TOR																	
06.09	ATL																	
06.11	@IND																	
06.17	NYL																	
06.20	@DAL																	
06.22	@CON																	
06.24	PDX																	
06.26	PDX																	
06.28	LVA																	
07.03	@LVA																	
07.07	@PHO																	
07.10	@LAS																	
07.12	@DAL																	
07.15	SEA																	
07.17	LAS																	
07.19	@ATL																	
07.22	@NYL																	
07.30	CON																	
08.01	LVA																	
08.03	PHO																	
08.05	LAS																	
08.08	IND																	
08.10	@SEA																	
08.12	@GSV																	
08.16	@SEA																	
08.18	NYL																	
08.21	GSV																	
08.23	IND																	
08.25	@CON																	
08.29	@NYL																	
09.17	WAS																	
09.19	@ATL																	
09.22	TOR																	
09.24	@WAS																	
<b>TOTAL</b>		7-5	202	27-57	47.4	6-23	26.1	16-22	72.7	2	30	32	31	7	3	20	28	76
<b>AVERAGE</b>			28.9	3.9-8.1	47.4	0.9-3.3	26.1	2.3-3.1	72.7	0.3	4.3	4.6	4.4	1.0	0.4	2.9	4.0	10.9



# #10 KAMILLA CARDOSO

C

**HEIGHT** 6'7" **HOMETOWN** Montes Claros, Brazil  
**WEIGHT** 215 **COLLEGE** University of South Carolina  
**AGE** 25 (04/30/01) **ACQUIRED** Draft 2024  
**EXPERIENCE** 2 Years **DRAFTED** Chicago (3rd overall, 2024)

**BIO:** Daughter of Janete Soares. Has one sister. Majored in psychology. From Montes Claros, Brazil. Played high school basketball at Hamilton Heights Christian Academy in Chattanooga, Tennessee. Played in the McDonalds' All-American Game and Jordan Brand Classic. Was a five-star recruit and committed to play at Syracuse, becoming the highest-rated recruit in program history.

	2026 HIGHS	CAREER HIGHS
MIN	32	37 (9.1.24)
FGM	10	10 (5.20.26)
3PM	15	19 (8.13.25)
3PA	0	1(6.24.25)
FTM	9	9 (5.23.26)
FTA	9	9 (5.23.25)
OREB	8	8 (5.9.26)
DREB	8	11 (7.24.25)
REB	14	15 (7.12.25)
AST	5	6 (8.19.25)
STL	1	3 (9.3.24)
BLK	3	5 (8.25.24)
PTS	24	27 (6.24.25)

**2025 (CHICAGO):** One year removed from making the All-Rookie Team, Cardoso rapidly improved for the Sky, increasing her production in fewer minutes over the course of 2025. Cardoso recorded 12 points in the first quarter of the Sky's May 29 game against Dallas, which ultimately helped fuel them to their first win of the season. She closed the game with a career-high 23 points. Cardoso scored 15 points and nine rebounds on June 13 against Atlanta. Cardoso led the Sky in scoring on June 17, adding 18 points and 10 rebounds, her first double-double of the season. Her six offensive rebounds in that game were a career high. On June 24, she recorded a career-high 27 points to help the Sky defeat the Los Angeles Sparks at home in her last game before departing for 2025 FIBA AmeriCup. She also knocked down her first career three-point attempt in the game. She reached 500 career points on July 9 against Dallas. She pulled down a career-high 15 rebounds on July 12 against Minnesota.

DATE	OPP.	G-GS	MIN	FGM-A	FG%	3PM-A	3P%	FTM-A	FT%	OREB	DREB	REB	AST	STL	BLK	TO	PF	PTS
05.09	@ PDX	1-1	24	8-15	53.3	-	-	6-8	75.0	8	6	14	1	0	1	2	3	22
05.13	@ GSV	1-1	26	3-10	30.0	-	-	2-5	40.0	1	6	7	1	1	2	1	3	8
05.15	@ PHO	1-1	22	2-6	33.3	-	-	3-4	75.0	2	6	8	1	0	1	2	4	7
05.17	@ MIN	1-1	26	5-8	62.5	-	-	1-3	33.3	4	8	12	4	0	3	1	3	11
05.20	DAL	1-1	32	10-14	71.4	-	-	4-6	66.6	4	7	11	5	0	1	0	2	24
05.23	MIN	1-1	23	4-6	66.7	-	-	9-9	100.0	2	5	7	0	1	0	1	4	17
05.27	TOR	1-1	22	1-5	20.0	-	-	0-0	0.0	2	3	5	3	0	0	1	2	2
05.29	MIN	1-1	28	4-9	44.4	-	-	4-4	100.0	3	10	13	1	0	2	3	3	12
06.02	@ WAS																	
06.05	CON																	
06.07	@ TOR																	
06.09	ATL																	
06.11	@ IND																	
06.17	NYL																	
06.20	@ DAL																	
06.22	@ CON																	
06.24	PDX																	
06.26	PDX																	
06.28	LVA																	
07.03	@ LVA																	
07.07	@ PHO																	
07.10	@ LAS																	
07.12	@ DAL																	
07.15	SEA																	
07.17	LAS																	
07.19	@ ATL																	
07.22	@ NYL																	
07.30	CON																	
08.01	LVA																	
08.03	PHO																	
08.05	LAS																	
08.08	IND																	
08.10	@ SEA																	
08.12	@ GSV																	
08.16	@ SEA																	
08.18	NYL																	
08.21	GSV																	
08.23	IND																	
08.25	@ CON																	
08.29	@ NYL																	
09.17	WAS																	
09.19	@ ATL																	
09.22	TOR																	
09.24	@ WAS																	
<b>TOTAL</b>	8-8	206	37-73	50.7	0-0	-	29-39	74.4	26	51	77	16	2	10	11	24	103	
<b>AVERAGE</b>		25.8	4.6-9.1	50.7	0.0-0.0	-	3.6-4.9	74.4	3.3	6.4	9.6	2.0	0.3	1.3	1.4	3.0	12.9	

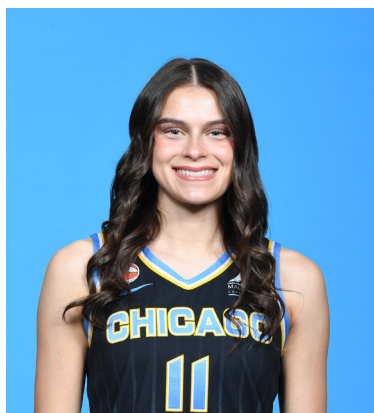

# #11 GABRIELA JAQUEZ

G

**HEIGHT** 6'0" **HOMETOWN** Camarillo, California  
**WEIGHT** N/A **COLLEGE** UCLA  
**AGE** 23 (11/19/03) **ACQUIRED** Draft 2026  
**EXPERIENCE** Rookie **DRAFTED** Chicago (5th overall, 2026)

**BIO:** Daughter of Angela and Jaime Jaquez; has two brothers (Jaime and Marcos). Goes by Gabriela or "Gabs". Both parents played basketball at Concordia University. Older brother Jaime currently plays for the Miami Heat. Gabriela was a dualsport athlete participating on UCLA women's softball and basketball teams. 2026 NCAA Women's Basketball National Champion. Named the Ventura County Sports Hall of Game Female Athlete of the Year (2021-22).

	2026 HIGHS	CAREER HIGHS
MIN	32	32 (5.9.26)
FGM	6	6 (5.17.26)
FGA	11	1 (5.17.26)
3PM	1	1 (5.9.26)
3PA	4	4 (5.23.26)
FTM	7	7 (5.17.26)
FTA	7	7 (5.15.26)
OREB	2	2 (5.9.26)
DREB	7	7 (5.17.26)
REB	8	8 (5.17.26)
AST	2	2 (5.9.26)
STL	2	2 (5.9.26)
BLK	-	-
PTS	20	20 (5.17.26)

**2025 (UCLA):** Won a national championship with the UCLA Bruins and was part of a starting five that saw all players selected in the 2026 WNBA Draft (three in the top six and four in the top nine). Started in all 38 games in her senior year. She averaged a career-high 13.5 points, 2.1 assists and 5.5 rebounds in 30.4 minutes per game . Preseason Cheryl Miller Award Watch List. NCAA All-Region Team. She delivered a complete performance in the national championship for the Bruins with 21 points, 10 rebounds, five assists and a steal to secure a win over South Carolina. Jaquez was drafted No. 5 overall to the Chicago Sky in the 2026 WNBA draft.

DATE	OPP.	G-GS	MIN	FGM-A	FG%	3PM-A	3P%	FTM-A	FT%	OREB	DREB	REB	AST	STL	BLK	TO	PF	PTS
05.09	@PDX	1-1	32	3-7	42.8	1-1	100.0	3-4	75.0	2	5	7	2	2	0	0	3	10
05.13	@GSV	1-1	26	3-7	42.8	1-2	50.0	0-0	-	0	5	5	2	0	0	1	2	7
05.15	@PHO	1-1	28	4-5	80.0	0-1	0.0	5-7	71.4	1	2	3	0	1	0	2	2	13
05.17	@MIN	1-1	31	6-11	54.5	1-2	50.0	7-7	100.0	1	7	8	1	1	0	2	2	20
05.20	DAL	1-1	28	4-11	36.3	0-2	0.0	4-4	100.0	1	4	5	2	1	0	1	4	12
05.23	MIN	1-1	23	1-8	12.5	1-4	25.0	4-4	100.0	0	4	4	0	2	0	1	3	7
05.27	TOR	0-0	-	-	-	-	-	-	-	-	-	-	-	-	-	-	-	-
05.29	MIN	0-0	-	-	-	-	-	-	-	-	-	-	-	-	-	-	-	-
06.02	@WAS																	
06.05	CON																	
06.07	@TOR																	
06.09	ATL																	
06.11	@IND																	
06.17	NYL																	
06.20	@DAL																	
06.22	@CON																	
06.24	PDX																	
06.26	PDX																	
06.28	LVA																	
07.03	@LVA																	
07.07	@PHO																	
07.10	@LAS																	
07.12	@DAL																	
07.15	SEA																	
07.17	LAS																	
07.19	@ATL																	
07.22	@NYL																	
07.30	CON																	
08.01	LVA																	
08.03	PHO																	
08.05	LAS																	
08.08	IND																	
08.10	@SEA																	
08.12	@GSV																	
08.16	@SEA																	
08.18	NYL																	
08.21	GSV																	
08.23	IND																	
08.25	@CON																	
08.29	@NYL																	
09.17	WAS																	
09.19	@ATL																	
09.22	TOR																	
09.24	@WAS																	
<b>TOTAL</b>		6-6	170	21-49	42.9	4-12	33.3	23-26	88.5	5	27	32	7	7	0	7	16	69
<b>AVERAGE</b>			28.3	3.5-8.2	42.9	0.7-2.0	33.3	3.8-4.3	88.5	0.8	4.5	5.3	1.2	1.2	0.0	1.2	2.7	11.5



# #12 SYDNEY TAYLOR

G

**HEIGHT** 5'9" **HOMETOWN** Long Island, New York  
**WEIGHT** N/A **COLLEGE** Louisville  
**AGE** 24 (06/21/01) **ACQUIRED** Free Agency 2026  
**EXPERIENCE** Rookie **DRAFTED** Undrafted

**BIO:** Daughter of Donter Taylor and Sheri Lewis-Taylor. Has two siblings, Stephanie and Synclair. Attended St. Anthony's High School in New York. Won CHSAA championships in each of her first three seasons and a state title as a freshman. Two-year captain and two-time All-County selection who also picked up classroom accolades as a Scholar-Athlete and recipient of the Duns Scotus Award.

	2026 HIGHS	CAREER HIGHS
MIN	19	19 (5.23.26)
FGM	3	3 (5.23.26)
FGA	12	12 (5.23.26)
3PM	2	2 (5.23.26)
3PA	9	9 (5.23.26)
FTM	3	3 (5.15.26)
FTA	5	5 (5.23.26)
OREB	1	1 (5.17.26)
DREB	1	1 (5.23.26)
REB	2	2 (5.23.26)
AST	2	2 (5.17.26)
STL	1	1 (5.23.26)
BLK	1	1 (5.15.26)
PTS	27	27 (5.27.26)

**2026 (CHICAGO):** Signed to a training camp contract with the Sky on April 13. She appeared in both the Sky's preseason games, earning a spot on the standard roster Taylor recorded six points and five assists in the first preseason game and then erupted for 23 points in just 17 minutes in the preseason finale. Taylor provided a spark off the bench for the Sky after earning a roster spot in training camp. She had her most impressive professional performance on May 23 against the Lynx, going for 11 points in 20 minutes, some of which helped spark a 10-0 run in the third quarter that put the Sky back in the game against Minnesota. She led the Sky with a career-high 27 points off the bench on May 27. Her fifth game in the league, She is the fastest Sky rookie in history to record their first career 25-plus-point game.

DATE	OPP.	G-GS	MIN	FGM-A	FG%	3PM-A	3P%	FTM-A	FT%	OREB	DREB	REB	AST	STL	BLK	TO	PF	PTS
05.09	@PDX	1-0	4	0-3	0.0	0-2	0.0	0-0	0.0	0	0	0	0	0	0	0	0	0
05.13	@GSV	0-0	-	-	-	-	-	-	-	-	-	-	-	-	-	-	-	-
05.15	@PHO	1-0	6	1-3	33.3	0-1	0.0	3-3	100.0	0	0	0	0	0	1	0	1	5
05.17	@MIN	1-0	9	1-3	33.3	1-3	33.3	2-2	100.0	1	0	1	2	0	0	1	2	5
05.20	DAL	0-0	-	-	-	-	-	-	-	-	-	-	-	-	-	-	-	-
05.23	MIN	1-0	19	3-12	25.0	2-9	22.2	3-5	60.0	1	1	2	1	1	0	1	4	11
05.27	TOR	1-0	23	9-22	41.0	3-12	25.0	6-6	100.0	1	1	2	2	1	0	0	1	27
05.29	MIN	1-0	20	3-9	33.3	1-6	16.7	0-0	0.0	0	2	2	4	0	0	1	3	7
06.02	@WAS																	
06.05	CON																	
06.07	@TOR																	
06.09	ATL																	
06.11	@IND																	
06.17	NYL																	
06.20	@DAL																	
06.22	@CON																	
06.24	PDX																	
06.26	PDX																	
06.28	LVA																	
07.03	@LVA																	
07.07	@PHO																	
07.10	@LAS																	
07.12	@DAL																	
07.15	SEA																	
07.17	LAS																	
07.19	@ATL																	
07.22	@NYL																	
07.30	CON																	
08.01	LVA																	
08.03	PHO																	
08.05	LAS																	
08.08	IND																	
08.10	@SEA																	
08.12	@GSV																	
08.16	@SEA																	
08.18	NYL																	
08.21	GSV																	
08.23	IND																	
08.25	@CON																	
08.29	@NYL																	
09.17	WAS																	
09.19	@ATL																	
09.22	TOR																	
09.24	@WAS																	
<b>TOTAL</b>		6-0	83	17-52	32.7	7-33	21.2	14-16	87.5	3	4	7	9	2	1	3	11	55
<b>AVERAGE</b>			13.8	2.8-8.7	32.7	1.2-5.5	21.2	2.3-2.7	87.5	0.5	0.7	1.2	1.5	0.3	0.2	0.5	1.8	9.2







# #24 RACHEL BANHAM

G

**HEIGHT** 5'10" **HOMETOWN** Lakeville, Minnesota  
**WEIGHT** 181 lbs. **COLLEGE** University of Minnesota  
**AGE** 32 (07/15/93) **ACQUIRED** Trade 2024  
**EXPERIENCE** 10 Years **DRAFTED** Connecticut (4th Overall, 2016)

**BIO:** Daughter of Don and Mel Banham. Majored in sociology at Minnesota. Has an older brother, Cole, who was a running back on Minnesota's football team, as well as a younger brother, Blake, and a younger sister, Paige. Attended Lakeville North High School and started on the varsity basketball team as an eighth grader.

	2026 HIGHS	CAREER HIGHS
MIN	22	36 (7.29.25)
FGM	5	10 (9.12.20)
FGA	12	15 (7.27.25)
3PM	2	7 (9.12.20)
3PA	6	11 (7.27.25)
FTM	2	5 (6.24.25)
FTA	2	6 (6.24.25)
OREB	0	2 (6.13.25)
DREB	1	6 (6.5.22)
REB	1	6 (6.5.22)
AST	13	10 (9.11.25)
STL	1	3 (6.17.25)
BLK	1	2 (5.17.25)
PTS	13	29 (9.12.20)

**2025 (CHICAGO):** On May 22 against New York, Banham knocked down a season-high five three-pointers en route to 15 points. She earned her first start of the season for the Sky on June 10. She reached 300 career made three-pointers on June 15 against Connecticut. Scored 10 points and four assists in her second start of the year on June 22. Banham knocked down three three-pointers on June 29 against Los Angeles and scored 13 points to help guide the Sky to a victory. Banham led the Sky in scoring on July 6 against Minnesota, going for season highs of 20 points and six made three-pointers in her home state of Minnesota and against the team she used to play for. She paced the Sky against the Fever on July 27 in front of a sold-out United Center crowd, going for a season-high 26 points (three shy of her career high) in a career-high 36 minutes.

DATE	OPP.	G-GS	MIN	FGM-A	FG%	3PM-A	3P%	FTM-A	FT%	OREB	DREB	REB	AST	STL	BLK	TO	PF	PTS
05.09	@PDX	1-0	14	1-3	33.3	1-3	33.3	0-0	0.0	0	0	0	2	0	0	2	1	3
05.13	@GSV	1-0	11	0-1	0.0	0-1	0.0	0-0	0.0	0	0	0	0	1	0	0	1	0
05.15	@PHO	1-0	16	2-5	40.0	1-3	33.3	0-0	0.0	0	0	0	1	0	1	1	3	5
05.17	@MIN	1-0	22	5-12	41.6	2-6	33.3	1-2	50.0	0	1	1	0	0	0	1	1	13
05.20	DAL	1-0	14	3-8	37.5	2-6	33.3	2-2	100.0	0	0	0	1	0	0	1	3	10
05.23	MIN	1-0	17	2-6	33.3	2-6	33.3	0-0	0.0	0	0	0	3	1	0	0	0	6
05.27	TOR	1-0	13	0-1	0.0	0-1	0.0	0-0	0.0	0	1	1	1	0	0	2	3	0
05.29	MIN	1-0	23	2-10	20.0	2-8	25.0	2-2	100.0	1	6	7	0	0	1	1	1	8
06.02	@WAS																	
06.05	CON																	
06.07	@TOR																	
06.09	ATL																	
06.11	@IND																	
06.17	NYL																	
06.20	@DAL																	
06.22	@CON																	
06.24	PDX																	
06.26	PDX																	
06.28	LVA																	
07.03	@LVA																	
07.07	@PHO																	
07.10	@LAS																	
07.12	@DAL																	
07.15	SEA																	
07.17	LAS																	
07.19	@ATL																	
07.22	@NYL																	
07.30	CON																	
08.01	LVA																	
08.03	PHO																	
08.05	LAS																	
08.08	IND																	
08.10	@SEA																	
08.12	@GSV																	
08.16	@SEA																	
08.18	NYL																	
08.21	GSV																	
08.23	IND																	
08.25	@CON																	
08.29	@NYL																	
09.17	WAS																	
09.19	@ATL																	
09.22	TOR																	
09.24	@WAS																	
<b>TOTAL</b>		8-0	133	15-46	32.6	10-34	29.4	5-6	83.3	1	8	9	8	2	2	8	13	45
<b>AVERAGE</b>			16.6	1.9-5.8	32.6	1.3-4.3	29.4	0.6-0.8	83.3	0.1	1.0	1.1	1.0	0.3	0.3	1.0	1.6	5.6



# #30 AZURÁ STEVENS

F

**HEIGHT** 6'6" **HOMETOWN** Raleigh, North Carolina  
**WEIGHT** 180 lbs. **COLLEGE** Duke  
**AGE** 30 (02/01/96) **ACQUIRED** Free Agency 2026  
**EXPERIENCE** 8 Years **DRAFTED** Dallas (6th Overall, 2018)

**BIO:** Daughter of Damon and Kaasha Stevens. has two sisters, Da'Shena and Kayla. Her sister, Da'Shena played basketball at St. John's (2008-12) and was an assistant coach with the Red Storm. Named to 2018 WNBA All-Rookie Team, WNBA Champion (2021) Was a starter on the Chicago Sky's first-ever WNBA world championship in 2021. No. 6 overall pick in the 2018 WNBA draft selected by Dallas.

	2025 HIGHS	CAREER HIGHS
MIN	35	40 (9.11.24)
FGM	10	10 (5.25.25)
FGA	17	22 (9.7.23)
3PM	5	5 (6.6.25)
3PA	8	8 (6.6.25)
FTM	7	8 (7.5.18)
FTA	7	9 (7.5.18)
OREB	7	7 (7.13.25)
DREB	16	16 (5.21.25)
REB	17	17 (5.21.25)
AST	6	6 (8.20.25)
STL	4	4 (5.16.25)
BLK	4	4 (5.16.25)
PTS	24	26 (7.5.18)

**2025 (LOS ANGELES):** She appeared and started in all 44 games. Averaged 12.8 points, 8.0 rebounds, 2.1 assists, 1.1 blocks and 1.2 steals per game. Finished second in Most Improved Player award voting. Scored 24 points, eight rebounds, three assists, two steals and a block to secure win over the Chicago Sky on May 25. Recorded a career-high 17 rebounds against the Mercury. Notched a career-high six assists on Aug. 20 against Dallas. Tied a career-high four steals versus Golden State.

DATE	OPP.	G-GS	MIN	FGM-A	FG%	3PM-A	3P%	FTM-A	FT%	OREB	DREB	REB	AST	STL	BLK	TO	PF	PTS
05.09	@ PDX	0-0	-	-	-	-	-	-	-	-	-	-	-	-	-	-	-	-
05.13	@ GSV	0-0	-	-	-	-	-	-	-	-	-	-	-	-	-	-	-	-
05.15	@ PHO	0-0	-	-	-	-	-	-	-	-	-	-	-	-	-	-	-	-
05.17	@ MIN	0-0	-	-	-	-	-	-	-	-	-	-	-	-	-	-	-	-
05.20	DAL	0-0	-	-	-	-	-	-	-	-	-	-	-	-	-	-	-	-
05.23	MIN	1-0	15	3-10	30.0	0-3	0.0	0-0	0.0	0	3	3	1	1	1	2	1	6
05.27	TOR	1-1	15	3-7	43.0	1-4	25.0	3-3	100.0	0	0	0	3	1	0	0	2	10
05.29	MIN	1-1	17	2-8	25.0	0-4	0.0	0-0	0.0	1	0	1	2	0	0	1	1	4
06.02	@ WAS																	
06.05	CON																	
06.07	@ TOR																	
06.09	ATL																	
06.11	@ IND																	
06.17	NYL																	
06.20	@ DAL																	
06.22	@ CON																	
06.24	PDX																	
06.26	PDX																	
06.28	LVA																	
07.03	@ LVA																	
07.07	@ PHO																	
07.10	@ LAS																	
07.12	@ DAL																	
07.15	SEA																	
07.17	LAS																	
07.19	@ ATL																	
07.22	@ NYL																	
07.30	CON																	
08.01	LVA																	
08.03	PHO																	
08.05	LAS																	
08.08	IND																	
08.10	@ SEA																	
08.12	@ GSV																	
08.16	@ SEA																	
08.18	NYL																	
08.21	GSV																	
08.23	IND																	
08.25	@ CON																	
08.29	@ NYL																	
09.17	WAS																	
09.19	@ ATL																	
09.22	TOR																	
09.24	@ WAS																	
<b>TOTAL</b>		3-2	49	8-25	32.0	1-11	0.91	3-3	100.0	1	3	4	6	2	1	3	4	20
<b>AVERAGE</b>			16.3	2.7-8.3	32.0	0.3-3.7	0.91	1.0-1.0	100.0	0.3	1.0	1.3	2.0	0.7	0.3	1.0	1.3	6.7



# #35 AICHA COULIBALY

G/F

**HEIGHT** 6'0" **HOMETOWN** Bamako, Mali  
**WEIGHT** N/A **COLLEGE** Texas A&M  
**AGE** 24 (10/18/01) **ACQUIRED** Draft 2025  
**EXPERIENCE** Rookie **DRAFTED** Chicago (22nd Overall, 2025)

**BIO:** Full name is Aissetou Coulibaly, goes by Aicha. Originally from Malia. Parents are Kadiatou Cisse and Youssouf Coulibaly. Has two siblings, Louti and Mariam. Attended IMG Academy in Bradenton, Florida. Played for Mali's national team at the FIBA 16U African Championships in 2017. Led her team to the tournament championship. Named tournament MVP after scoring 21.8 points per game in the event. Ranked 29th at her position by ESPN ... No. 7 prospect in Florida. Auburn's third women's basketball student-athlete from Africa.

	2026 HIGHS	CAREER HIGHS
MIN	21	21 (5.17.26)
FGM	4	4 (5.15.26)
FGA	8	8 (5.17.26)
3PM	-	-
3PA	1	1 (5.9.26)
FTM	6	6 (5.17.26)
FTA	6	6 (5.23.26)
OREB	1	1 (5.17.26)
DREB	2	2 (5.9.26)
REB	2	2 (5.9.26)
AST	1	1 (5.9.26)
STL	2	2 (5.17.26)
BLK	-	-
PTS	8	8 (5.15.26)

**2026 (CHICAGO):** The Sky signed Coulibaly to one of the first developmental contracts in team history. Coulibaly was selected in the second round of the 2025 WNBA draft by the Sky. She started in both of Chicago's preseason games. In just 30 minutes combined, she totaled nine points, three steals and three blocks. In the preseason opener against Phoenix, she made it to the free-throw line five times, knocking down all of her attempts.

DATE	OPP.	G-GS	MIN	FGM-A	FG%	3PM-A	3P%	FTM-A	FT%	OREB	DREB	REB	AST	STL	BLK	TO	PF	PTS
05.09	@PDX	1-0	6	0-3	0.00	0-1	0.0	0-0	0.0	0	2	2	1	0	0	0	1	0
05.13	@GSV	0-0	-	-	-	-	-	-	-	-	-	-	-	-	-	-	-	-
05.15	@PHO	1-0	15	4-6	66.6	0-1	0.0	0-0	0.0	0	1	1	0	1	0	0	4	8
05.17	@MIN	1-0	21	1-8	12.5	0-1	0.0	6-6	100.0	1	0	1	1	2	0	0	2	8
05.20	DAL	1-0	15	0-0	0.0	0-0	0.0	0-0	0.0	0	2	2	1	0	0	0	3	0
05.23	MIN	0-0	-	-	-	-	-	-	-	-	-	-	-	-	-	-	-	-
05.27	TOR	1-0	18	2-4	50.0	0-2	0.0	5-5	100.0	1	2	3	1	2	0	1	3	9
05.29	MIN	1-0	11	2-7	28.6	0-1	0.0	0-0	0.0	1	2	3	0	2	0	3	0	4
06.02	@WAS																	
06.05	CON																	
06.07	@TOR																	
06.09	ATL																	
06.11	@IND																	
06.17	NYL																	
06.20	@DAL																	
06.22	@CON																	
06.24	PDX																	
06.26	PDX																	
06.28	LVA																	
07.03	@LVA																	
07.07	@PHO																	
07.10	@LAS																	
07.12	@DAL																	
07.15	SEA																	
07.17	LAS																	
07.19	@ATL																	
07.22	@NYL																	
07.30	CON																	
08.01	LVA																	
08.03	PHO																	
08.05	LAS																	
08.08	IND																	
08.10	@SEA																	
08.12	@GSV																	
08.16	@SEA																	
08.18	NYL																	
08.21	GSV																	
08.23	IND																	
08.25	@CON																	
08.29	@NYL																	
09.17	WAS																	
09.19	@ATL																	
09.22	TOR																	
09.24	@WAS																	
<b>TOTAL</b>		6-0	89	9-28	32.1	0-6	0.0	11-11	100.0	3	9	12	4	7	0	4	13	29
<b>AVERAGE</b>			14.8	1.5-4.7	32.1	0.0-1.0	0.0	1.8-1.8	100.0	0.5	1.5	2.0	0.7	1.2	0.0	0.7	2.2	4.8

## 2026 SEASON SCHEDULE AND LEADERS

DATE	OPPONENT	SCORE	RECORD	HIGH SCORING	OPP. HIGH SCORING	HIGH ASSIST	HIGH REBOUND	ATTENDANCE
05/09	at Portland	98-83	1-0	Kamilla Cardoso (22)	Carla Leite (18)	Skylar Diggins (7)	Kamilla Cardoso (14)	19,335
05/13	at Golden State	69-63	2-0	Rickeya Jackson (18)	Gabby Williams (18)	Skylar Diggins (7)	J. Sheldon, K. Cardoso (7)	18,064
05/15	at Phoenix	83-91	2-1	Rickeya Jackson (29)	Jovana Nagic (27)	Natasha Cloud (7)	Kamilla Cardoso (8)	11,094
05/17	at Minnesota	86-79	3-1	Gabriela Jaquez (20)	Kayla McBride (20)	Natasha Cloud (7)	Kamilla Cardoso (12)	10,001
05/20	vs. Dallas	89-99	3-2	Kamilla Cardoso (24)	Paige Bueckers (24)	K. Cardoso, N. Cloud (5)	Kamilla Cardoso (11)	9,025
05/23	vs. Minnesota	75-85	3-3	Kamilla Cardoso (17)	Natasha Howard (26)	Skylar Diggins (6)	Kamilla Cardoso (7)	7,030
05/27	vs. Toronto	104-111	3-4	Sydney Taylor (27)	Nyara Sabally (29)	N. Cloud, S. Diggins (9)	Elizabeth Williams (9)	6,209
05/29	vs. Minnesota	58-79	3-5	K. Cardoso, S. Diggins (12)	Nia Coffey (20)	Sydney Taylor (4)	Kamilla Cardoso (13)	7,004
06/02	at Washington (CC)							
06/05	vs. Connecticut (CC)							
06/07	at Toronto (CC)							
06/09	vs. Atlanta (CC)							
06/11	at Indiana (CC)							
06/17	vs. New York							
06/20	at Dallas							
06/22	at Connecticut							
06/24	vs. Portland							
06/26	vs. Portland							
06/28	vs. Las Vegas^							
07/03	at Las Vegas							
07/07	at Phoenix							
07/10	at Los Angeles							
07/12	at Dallas							
07/15	vs. Seattle							
07/17	vs. Los Angeles							
07/19	at Atlanta							
07/22	at New York							
07/30	vs. Connecticut							
08/01	vs. Las Vegas							
08/03	vs. Phoenix							
08/05	vs. Los Angeles							
08/08	vs. Indiana^							
08/10	at Seattle							
08/12	at Golden State							
08/16	at Seattle							
08/18	vs. New York							
08/21	vs. Golden State							
08/23	vs. Indiana							
08/25	at Connecticut							
08/29	at New York							
09/17	vs. Washington							
09/19	at Atlanta							
09/22	vs. Toronto							
09/24	at Washington							

Regular Season Record 3-5 (.375)