



## WASHINGTON MYSTICS (4-6) VS. TORONTO TEMPO (7-5)



Friday, June 12th, 2026  
 CareFirst Arena — 7:30 p.m. EDT  
 Regular Season Game #11 — Home Game #5



WASHINGTON MYSTICS (4-6)									
ROSTER						2026 AVERAGES			
NO.	PLAYER	POS	HT	EXP	PRIOR TO WNBA/HOME COUNTRY	PPG	RPG	APG	
8	Georgia Amoore	G	5-7	R	Kentucky/Australia	5.9	1.2	3.5	
0	Shakira Austin	C	6-5	4	Mississippi/USA	15.4	8.3	2.9	
51	Lauren Betts	C	6-7	R	UCLA/USA	5.8	2.7	0.4	
22	Sonia Citron	G	6-1	1	Notre Dame/USA	17.1	2.9	3.4	
32	Angela Dugalić	F	6-4	R	UCLA/USA-Serbia	5.0	4.2	0.8	
2	Alicia Flórez	G	5-9	R	Ensino Lugo/Spain	4.8	1.8	2.8	
3	Rori Harmon	G	5-6	R	Texas/USA	1.1	1.1	1.4	
44	Kiki Iriafen	F	6-3	1	USC/USA	14.6	8.9	1.6	
5	Darianna Littlepage-Buggs*	G/F	6-1	R	Baylor/USA	--	--	--	
23	Cotie McMahan	G	6-0	R	Mississippi/USA	6.1	2.4	1.6	
33	Lucy Olsen	G	5-10	1	Iowa/USA	3.2	0.6	1.6	
12	Michaela Onyenwere	F	6-0	5	UCLA/USA	9.7	2.3	1.3	
18	Cassandre Prosper	G	6-3	R	Notre Dame/Canada	3.9	1.5	0.8	

\*Developmental Player

Head Coach: Sydney Johnson (Princeton)  
 Assistant Coaches: Emre Vatansever (Marmara), Jessie Miller (Univ. of Illinois Chicago), Barb Turner (Connecticut)

TORONTO TEMPO (7-5)									
ROSTER						2026 AVERAGES			
NO.	PLAYER	POS	HT	EXP	PRIOR TO WNBA/HOME COUNTRY	PPG	RPG	APG	
22	Julie Allemand	G	5-8	3	Belgium/Belgium	4.7	2.9	3.6	
10	Maria Conde	G	6-1	R	Spain/Spain	6.6	4.1	1.2	
14	Temi Fagbenle	C	6-4	5	Harvard/United Kingdom	2.0	1.0	1.0	
21	Isabelle Harrison	F	6-3	8	Tennessee/USA	9.5	4.5	2.0	
2	Laura Juskaite	G	6-2	R	/Lithuania	9.0	3.9	1.3	
7	Teonni Key	F	6-5	R	Kentucky/USA	2.3	2.5	0.3	
3	Marina Mabrey	G	5-11	7	Notre Dame/USA	17.9	3.6	3.6	
11	Kia Nurse	G	6-0	7	Connecticut	3.8	1.2	0.4	
32	Tima Pouye	G	5-10	R	France/France	1.5	0.5	0.8	
1	Kiki Rice	G	5-11	R	UCLA/USA	12.7	4.7	2.6	
8	Nyara Sabally	F	6-5	3	Oregon/Germany	12.4	5.4	1.9	
20	Brittney Sykes	G	5-9	9	Syracuse/USA	21.6	4.3	3.5	

Head Coach: Sandy Brondello  
 Assistant Coaches: Olaf Lange (Humboldt), Brian Lankton (Iowa), Ciara Carl (Point Loma Nazarene), Sadie Edwards (USC), Carly Clarke (Bishop's)





## Washington Mystics (4-6) vs. Toronto Tempo (7-5)



Friday, June 12th, 2026 — CareFirst Arena — 7:30 pm EDT — Regular Season Game #11 — Home Game #5

### LAST GAME'S STARTERS

PLAYER / 2026 REGULAR SEASON AVERAGES						
<b>#12</b>	<b>Michaela Onyenwere</b>			<b>F • 6-0 • UCLA/USA • 6th Season</b>		
GP/GS	PPG	RPG	APG	SPG	BPG	MPG
6/6	9.7	2.3	1.3	0.5	0.0	21.7
<b>#44</b>	<b>Kiki Iriafen</b>			<b>F • 6-3 • USC/USA • 2nd Season</b>		
GP/GS	PPG	RPG	APG	SPG	BPG	MPG
10/10	14.6	8.9	1.6	0.6	0.4	25.7
<b>#0</b>	<b>Shakira Austin</b>			<b>C • 6-5 • Mississippi/USA • 5th Season</b>		
GP/GS	PPG	RPG	APG	SPG	BPG	MPG
10/10	15.4	8.3	2.9	0.8	1.3	28.6
<b>#22</b>	<b>Sonia Citron</b>			<b>G • 6-1 • Notre Dame/USA • 2nd Season</b>		
GP/GS	PPG	RPG	APG	SPG	BPG	MPG
9/9	17.1	2.9	3.4	1.3	0.7	33.3
<b>#8</b>	<b>Georgia Amoore</b>			<b>G • 5-7 • Kentucky/Australia • Rookie</b>		
GP/GS	PPG	RPG	APG	SPG	BPG	MPG
10/10	5.9	1.2	3.5	0.5	0.3	23.8

### MYSTICS 2026 SCHEDULE

DATE	OPPONENT	SCORE	RECORD
5/8	@ Tempo	68-65	W 1-0
5/10	vs. Liberty	93-98*	L 1-1
5/15	@ Fever	104-102*	W 2-1
5/18	@ Wings	69-92	L 2-2
5/24	@ Storm	85-97	L 2-3
5/27	@ Storm	78-64	W 3-3
5/29	vs. Sparks	87-92	L 3-4
6/2	vs. Sky	90-72	W 4-4
6/6	@ Dream	77-109	L 4-5
6/8	vs. Fever	76-78	L 4-6
6/12	vs. Tempo	7:30 pm	--
6/14	@ Liberty	3:00 pm	--
6/17	@ Sun	7:00 pm	--
6/19	@ Liberty	7:30 pm	--
6/21	@ Lynx	6:00 pm	--
6/24	vs. Lynx	7:30 pm	--
6/26	@ Sun	7:30 pm	--
6/28	vs. Fire	3:00 pm	--
7/2	vs. Dream	7:30 pm	--
7/6	vs. Valkyries	7:30 pm	--
7/12	vs. Storm	3:00 pm	--
7/14	@ Tempo	7:00 pm	--
7/16	vs. Fire	7:00 pm	--
7/18	@ Valkyries	8:30 pm	--
7/20	@ Valkyries	10:00 pm	--
7/22	vs. Aces	7:30 pm	--
7/28	vs. Sun	7:30 pm	--
7/31	vs. Wings	7:30 pm	--
8/5	vs. Wings	7:30 pm	--
8/7	vs. Dream	7:30 pm	--
8/9	vs. Mercury	3:00 pm	--
8/11	@ Aces	10:00 pm	--
8/13	@ Aces	10:00 pm	--
8/15	vs. Sparks	7:30 pm	--
8/19	vs. Tempo	7:30 pm	--
8/21	vs. Lynx	7:30 pm	--
8/23	@ Fire	7:00 pm	--
8/25	@ Mercury	10:00 pm	--
8/27	@ Mercury	10:00 pm	--
8/28	@ Sparks	10:00 pm	--
9/17	@ Sky	8:00 pm	--
9/20	@ Fever	4:00 pm	--
9/22	vs. Sun	7:30 pm	--
9/24	vs. Sky	7:30 pm	--

THE 2026 WASHINGTON MYSTICS MEDIA GUIDE IS AVAILABLE ONLINE AT [HOOPSOMG.COM](https://www.hoopsomg.com)

### BROADCAST INFORMATION

National TV: Ion

### STATUS REPORT

An updated report will be shared at 5:00 p.m. local time.

### PRONUNCIATIONS

Georgia Amoore (A-more); Sonia Citron (Sone-yuh Sih-tron); Angela Dugalić (DOO-guh-leetch); Alicia Flórez (ah-leeth-eh-uh); Kiki Iriafen (EER-ee-uh-FENN); Darianna Littlepage-Buggs (DARE-ee-awn-uh); Cotie McMahon (co-dee mick-MAN); Michaela Onyenwere (OWN-yen-weh-rey); Cassandre Prosper (Cuh-SAHN)

### REMAINING GAMES FOR DEVELOPMENTAL PLAYERS

Darianna Littlepage-Buggs: 12 Games

### 2026 REGULAR SEASON MYSTICS RECORDS

	RECORD	HOME	ROAD	OT
OVERALL	4-6	1-3	3-3	1-1
WESTERN	1-3	0-1	1-2	--
EASTERN	3-3	1-2	2-1	1-1
	4-6	1-3	3-3	1-1

STREAKS OVERALL: LOST 2 WEST: WON 1 EAST: LOST 2 : LOST 2

### UPCOMING GAMES

DATE	OPPONENT	TIME (ET)	TV
Sun, Jun. 14	at NYL	3:00 pm	--
Wed, Jun. 17	at CON	7:00 pm	--
Fri, Jun. 19	at NYL	7:30 pm	--
Sun, Jun. 21	at MIN	6:00 pm	--
Wed, Jun. 24	vs. MIN	7:30 pm	--

### QUICK HITS

The Washington Mystics are 1-2 in the 2026 Commissioner's Cup as they continue their tournament run against the Toronto Tempo.

In Washington's June 8 matchup against Indiana, four players scored in double-figures (**Michaela Onyenwere**: 17 points, **Georgia Amoore**: 12 points, **Sonia Citron**: 12 points, **Shakira Austin**: 10 points). This was the third Mystics game this season in which at least four players racked up 10+ points.

**Michaela Onyenwere** led the Mystics with a season-high 17 points, on 4-of-7 shooting from the floor, marking her first 15+ point game in a Mystics uniform.

**Georgia Amoore** finished with 12 points on 4-of-6 shooting, including 4-of-4 from beyond the arc, four assists, one steal and one block. She is the third all-time Mystics rookie to have a perfect night from deep on at least four attempts.

**Shakira Austin** recorded 10 points, a team-leading nine rebounds, four assists, and one block. **Austin** has posted 10+ points and 5+ rebounds in seven games this season (57 career). She is tied with A'ja Wilson and Kamilla Cardoso for the second-most such games from a center this season.

**Sonia Citron's** 12 points and game-high-tying five assists on June 8 marked her third consecutive 10+ point/5+ assist game. This is the longest streak of her career and one of just seven active stretches in the WNBA.

Washington averages 42.6 points in the paint per game, the second-highest mark in the WNBA (Las Vegas: 42.9), with a league-leading 51.5% of their total points being scored in the paint.



# 2026 MYSTICS ROSTER



NO.	PLAYER	POS.	HT.	BIRTHDATE	PRIOR TO WNBA	HOME COUNTRY	HOMETOWN	WNBA EXP.
8	Georgia Amoore	G	5-7	04/03/2001	Kentucky	Australia	Ballarat, Victoria	R
0	Shakira Austin	C	6-5	07/25/2000	Mississippi	USA	Fredericksburg, Va.	4
51	Lauren Betts	C	6-7	10/15/2003	UCLA	USA	Centennial, CO	R
22	Sonia Citron	G	6-1	10/22/2003	Notre Dame	USA	Eastchester, N.Y.	1
32	Angela Dugalić	F	6-4	12/29/2001	UCLA	USA-Serbia	Des Plaines, IL	R
2	Alicia Flórez	G	5-9	04/19/2004	Ensino Lugo	Spain	León, León	R
3	Rori Harmon	G	5-6	01/29/2003	Texas	USA	Houston, TX	R
44	Kiki Iriafen	F	6-3	08/26/2003	USC	USA	Los Angeles, Calif.	1
5	Darianna Littlepage-Buggs*	G/F	6-1	09/03/2003	Baylor	USA	Oklahoma City, OK	R
23	Cotie McMahon	G	6-0	05/04/2004	Mississippi	USA	Dayton, OH	R
33	Lucy Olsen	G	5-10	05/26/2003	Iowa	USA	Collegeville, Pa.	1
12	Michaela Onyenwere	F	6-0	08/10/1999	UCLA	USA	Aurora, CO	5
18	Cassandre Prosper	G	6-3	06/25/2005	Notre Dame	Canada	Montreal, Quebec	R

\*Developmental Player

## STAFF

**HEAD COACH**.....Sydney Johnson (Princeton)  
**ASSISTANT COACHES**.....Emre Vatansever (Marmara), Jessie Miller (Univ. of Illinois Chicago), Barb Turner (Connecticut)  
**PLAYER DEVELOPMENT LEAD**.....Clinton Crouch (Saint Francis)  
**DIRECTOR, ATHLETE PHYSICAL HEALTH AND PERFORMANCE**.....Dr. Ellie Somers  
**HEAD OF ATHLETE REHABILITATION**.....Dr. Kala Flagg  
**HEAD ATHLETIC TRAINER**.....Regina Parquet  
**PHYSIOTHERAPIST**.....Dr. Derrick Larkins

## PRONUNCIATION GUIDE

**Georgia Amoore** (A-more); **Sonia Citron** (Sone-yuh Sih-tron);  
**Angela Dugalić** (DOO-guh-leetch); **Alicia Flórez** (ah-leeth-eh-uh); **Kiki Iriafen** (EER-ee-uh-FENN); **Darianna Littlepage-Buggs** (DARE-ee-awn-uh); **Cotie McMahon** (co-dee mick-MAN);  
**Michaela Onyenwere** (OWN-yen-weh-rey); **Cassandre Prosper** (Cuh-SAHN)

## STAFF PRONUNCIATIONS:

**Emre Vatansever** (ehm-RAY vah-TAWN-sehv-er)

## NUMERICAL ROSTER

0 Shakira Austin	22 Sonia Citron
2 Alicia Flórez	23 Cotie McMahon
3 Rori Harmon	32 Angela Dugalić
5 Darianna Littlepage-Buggs	33 Lucy Olsen
8 Georgia Amoore	44 Kiki Iriafen
12 Michaela Onyenwere	51 Lauren Betts
18 Cassandre Prosper	

# CURRENT OPPONENT - TORONTO TEMPO



2026 REGULAR SEASON	PPG	OPP. PPG	FG%	3FG%	FT%	RPG	APG	SPG	TO	BPG
Tempo	89.9	89.0	.430	.330	.848	32.1	17.8	8.17	12.7	3.08
Mystics	82.7	86.9	.451	.297	.739	35.4	18.7	6.00	16.1	3.80



2026 REGULAR SEASON INDIVIDUAL BESTS			2026 REGULAR SEASON TEMPO BESTS			2026 REGULAR SEASON TEAM		
Points	26	Sonia Citron @ TOR 5/8/26	Points	27	Marina Mabrey vs. WAS 5/8/26	Biggest Win	3	@ TOR 5/8/26
Rebounds	16	Kiki Iriafen @ TOR 5/8/26	Rebounds	7	Marina Mabrey vs. WAS 5/8/26	** No Biggest Loss **		
Assists	3	Georgia Amoore @ TOR 5/8/26	Assists	2	Brittney Sykes vs. WAS 5/8/26, Marina Mabrey vs. WAS 5/8/26, Julie Allemand vs. WAS 5/8/26			

ALL-TIME SERIES FACTS (MYSTICS, REGULAR SEASON)			ALL-TIME SERIES FACTS (OPPONENT, REGULAR SEASON)		
MYSTICS			TEMPO		
Largest Margin of Victory	3, May 8, 2026 (68-65)		Largest Margin of Victory	--	
Most Points	68, May 8, 2026		Most Points	65, May 8, 2026	
Fewest Points	68, May 8, 2026		Fewest Points	65, May 8, 2026	

2025 REGULAR SEASON VS. TEMPO			2026 REGULAR SEASON VS. TEMPO			SERIES HISTORY VS. TEMPO				
DATE	SITE	TIME/RESULT	DATE	SITE	RESULT	ALL-TIME	STREAKS	LAST WIN	LAST LOSS	
No Games			5/8/26	Toronto	W, 68-65	Overall	1-0	Won 1	5/8/26	--
			6/12/26	Washington	7:30 pm	Home	0-0	Lost 0	--	--
			7/14/26	Toronto	7:00 pm	Road	1-0	Won 1	5/8/26	--
			8/19/26	Washington	7:30 pm					

## MOST RECENT MEETING

MYSTICS 68, TEMPO 65 – MAY 8, 2026 – COCA-COLA COLISEUM – TORONTO, ON, CA – GAME #1 (1-0, 1-0 AWAY)

TEAM	1	2	3	4	OT	FINAL	FG	FGA	FG%	3FG%	FT%	OR	DR	TR	A	PF	ST	TO	BS
WAS	17	20	14	17	-	68	25	64	.391	.208	.591	9	35	44	14	28	10	18	5
TOR	13	17	17	18	-	65	17	63	.270	.200	.743	9	28	37	10	26	10	16	2
TEAM	HIGH PTS		HIGH REB		HIGH AST		TEAM	HIGH PTS		HIGH REB		HIGH AST							
WAS	S. Citron: 26		K. Iriafen: 16		G. Amoore: 3		TOR	M. Mabrey: 27		M. Mabrey: 7		J. Allemand/M. Mabrey/B. Sykes: 2							

(AP) Shakira Austin made four free throws down the stretch and the Washington Mystics held on to beat the Toronto Tempo 68-65 on Friday night, spoiling the Tempo's first game. Sonia Citron scored 26 points, Austin had 18 points and 11 rebounds, and Kiki Iriafen added 12 points and 16 rebounds for the Mystics. Austin made two free throws with 18 seconds left to put Washington ahead 66-65, then added two more with 11 seconds to play. Marina Mabrey scored 27 points and Brittney Sykes had 14 but the Tempo couldn't overcome poor shooting. Toronto shot 5 for 25 from 3-point range and went 17 for 63 overall. Sykes connected on Toronto's first shot of the game, giving the expansion team its first points, but came up empty on a 3 that would have put the Tempo in front with 14 seconds remaining. After Cassandre Prosper opened the game with a layup for Washington, the sellout crowd of 8,210 roared as Sykes connected on the first shot in Tempo history, a pullup jumper from the free-throw line. New Dallas Mavericks president and former Raptors executive Masai Ujiri, who is part of the Tempo ownership group, sat at center court. Also in attendance were current Raptors Immanuel Quickley and Sandro Mamukelashvili, former Raptor Serge Ibaka, and Canadian soccer star Christine Sinclair.

## 2026 SERIES NOTES

- ☛ The Washington Mystics earned the first win in the all-time series.
- ☛ Sonia Citron logged her fourth career 25+ point game with 26 points on 9-of-12 shooting, including 3-of-6 from deep.
- ☛ Kiki Iriafen finished with 12 points and a career-high 16 rebounds.
- ☛ Shakira Austin recorded 18 points on 6-of-13 shooting, 11 rebounds, and two steals.
- ☛ The May 8 matchup marked the second time Austin and Iriafen recorded double-doubles in the same game.



# UPCOMING OPPONENT - NEW YORK LIBERTY



2026 REGULAR SEASON	PPG	OPP. PPG	FG%	3FG%	FT%	RPG	APG	SPG	TO	BPG
Liberty	87.3	82.2	.451	.348	.861	36.1	20.8	6.17	15.3	3.50
Mystics	82.7	86.9	.451	.297	.739	35.4	18.7	6.00	16.1	3.80



2026 REGULAR SEASON INDIVIDUAL BESTS			2026 REGULAR SEASON LIBERTY BESTS			2026 REGULAR SEASON TEAM		
Points	20	Kiki Iriafen vs. NYL 5/10/26	Points	25	Marine Johannes @ WAS 5/10/26	** No Biggest Win **		
Rebounds	12	Kiki Iriafen vs. NYL 5/10/26	Rebounds	9	Breanna Stewart @ WAS 5/10/26	Biggest Loss	5	vs. NYL 5/10/26
Assists	7	Georgia Amoore vs. NYL 5/10/26	Assists	7	Pauline Astier @ WAS 5/10/26			

ALL-TIME SERIES FACTS (MYSTICS, REGULAR SEASON)			ALL-TIME SERIES FACTS (OPPONENT, REGULAR SEASON)		
MYSTICS			LIBERTY		
Largest Margin of Victory	35, May 23, 2006 (95-60)		Largest Margin of Victory	43, Aug.13, 1998 (88-45)	
Most Points	101, Aug. 25, 2019		Most Points	96, Jul. 21, 2023	
Fewest Points	45, Aug. 13, 1998		Fewest Points	46, Aug. 5, 2014	

2025 REGULAR SEASON VS. LIBERTY			2026 REGULAR SEASON VS. LIBERTY			SERIES HISTORY VS. LIBERTY				
DATE	SITE	TIME/RESULT	DATE	SITE	RESULT	ALL-TIME	STREAKS	LAST WIN	LAST LOSS	
5/30/25	Washington	L, 63-85	5/10/26	Washington	L, 93-98 (OT)	Overall	42-62	Lost 9	9/10/23	5/10/26
6/5/25	Washington	L, 78-86	6/14/26	New York	3:00 pm	Home	26-27	Lost 6	5/19/23	5/10/26
8/28/25	New York	L, 63-89	6/19/26	New York	7:30 pm	Road	16-35	Lost 4	9/10/23	9/9/25
9/9/25	New York	L, 66-75								

## MOST RECENT MEETING

### LIBERTY 98, MYSTICS 93 – MAY 10, 2026 – CAREFIRST ARENA – WASHINGTON, DC – GAME #2 (1-1, 0-1 HOME)

TEAM	1	2	3	4	OT	FINAL	FG	FGA	FG%	3FG%	FT%	OR	DR	TR	A	PF	ST	TO	BS
NYL	24	31	17	13	13	98	33	69	.478	.333	.821	8	26	34	19	31	7	16	5
WAS	31	17	21	16	8	93	34	80	.425	.192	.690	19	23	42	24	27	7	13	1
TEAM	HIGH PTS		HIGH REB		HIGH AST		TEAM	HIGH PTS		HIGH REB		HIGH AST							
WAS	K. Iriafen: 20		K. Iriafen: 12		G. Amoore: 7		NYL	M. Johannes: 25		B. Stewart: 9		P. Astier: 7							

(AP) Marine Johannes hit six 3-pointers and scored 25 points, Breanna Stewart had 23 points and nine rebounds, and the New York Liberty beat the Washington Mystics 98-93 in overtime on Sunday.

Rookie Pauline Astier shot 6 of 10 from the field and 6 of 7 from the free throw line, finishing with 18 points, seven assists, five rebounds and two steals for the Liberty (2-0). Jonquel Jones added 13 points and eight rebounds.

Stewart missed a potential winning jumper at the end of regulation.

Johannes hit a 3-pointer and Astier added a driving layup that gave the Liberty a six-point lead with 1:54 remaining, but Shakira Austin answered with a layup before Kiki Iriafen made two free throws and then a layup to make it 92-all with 33.5 seconds to go.

Betnijah Laney-Hamilton made two free throws with 29 seconds to play and, after Sonia Citron lost the ball out of bounds, Astier hit two foul shots that gave the Liberty a 96-92 lead 10 seconds later.

Iriafen led the Mystics (1-1) with 20 points and 12 rebounds. Citron scored 17 points and Austin had 16 points and 10 rebounds. Georgia Amoore had seven points and seven assists.

Alex Wilson's offensive rebound and putback made it a one-point game 29 seconds into the fourth quarter and Cassandre Prosper followed with a reverse layup that gave Washington its first lead since early in the second.

Sabrina Ionescu (left foot), Satou Sabally (cyst) and Rebecca Allen (left leg) did not play for the Liberty.

## 2026 SERIES NOTES

- The May 10 Mystics - Liberty matchup marked the first overtime contest of the 2026 WNBA season.
- Shakira Austin (16 points, 10 rebounds) and Kiki Iriafen (20 points, 12 rebounds) finished with double-doubles performances.
- Sonia Citron recorded 17 points, five rebounds, and two steals.
- Georgia Amoore logged seven assists, tied for the second-most in a Mystics rookie home debut.
- Washington scored 54 points in the paint, tied for the second-highest total in franchise history.

# PLAYER STAT SUMMARY



## MYSTICS 2026 SEASON AVERAGES

PLAYER	GP-GS	MIN	MPG	FG-ATT	FG%	3FG-ATT	3FG%	FT-FTA	FT%	OFF	DEF	TOT/AVG	AST	APG	PF-D	STL	SPG	TO	BLK	BPG	PTS	AVG
Austin	10-10	286	28.6	54-110	.491	4-10	.400	42-56	.750	14	69	83/8.3	29	2.9	22-43	8	0.80	30	13	1.30	154	15.4
Citron	9-9	300	33.3	47-91	.516	12-34	.353	48-56	.857	7	19	26/2.9	31	3.4	16-56	12	1.33	22	6	0.67	154	17.1
Iriafen	10-10	257	25.7	53-98	.541	5-14	.357	35-52	.673	23	66	89/8.9	16	1.6	32-44	6	0.60	16	4	0.40	146	14.6
Amoore	10-10	238	23.8	17-55	.309	12-38	.316	13-14	.929	1	11	12/1.2	35	3.5	29-9	5	0.50	22	3	0.30	59	5.9
Betts	10-0	137	13.7	23-46	.500	0-0	.000	12-15	.800	9	18	27/2.7	4	0.4	17-16	1	0.10	4	3	0.30	58	5.8
Onyenwere	6-6	130	21.7	17-34	.500	8-20	.400	16-20	.800	9	5	14/2.3	8	1.3	19-15	3	0.50	14	0	0.00	58	9.7
Dugalić	10-0	133	13.3	21-41	.512	3-13	.231	5-9	.556	8	34	42/4.2	8	0.8	18-11	8	0.80	7	4	0.40	50	5.0
McMahon	8-3	141	17.6	16-42	.381	4-13	.308	13-20	.650	4	15	19/2.4	13	1.6	21-19	4	0.50	10	2	0.25	49	6.1
Prosper	10-2	172	17.2	17-48	.354	3-16	.188	2-7	.286	9	6	15/1.5	8	0.8	31-10	4	0.40	10	1	0.10	39	3.9
Flórez	5-0	96	19.3	9-33	.273	1-14	.071	5-10	.500	4	5	9/1.8	14	2.8	15-12	4	0.80	6	1	0.20	24	4.8
Olsen	5-0	40	8.0	6-12	.500	2-4	.500	2-2	1.000	1	2	3/0.6	8	1.6	3-2	0	0.00	2	0	0.00	16	3.2
Wilson	4-0	58	14.5	4-15	.267	2-11	.182	2-3	.667	5	2	7/1.8	3	0.8	7-5	0	0.00	2	1	0.25	12	3.0
Harmon	7-0	62	8.9	2-9	.222	1-5	.200	3-4	.750	0	8	8/1.1	10	1.4	10-7	5	0.71	12	0	0.00	8	1.1
Littlepage-Buggs	0-0	0	0.0	0-0	.000	0-0	.000	0-0	.000	0	0	0/0.0	0	0.0	0-0	0	0.00	0	0	0.00	0	0.0
<b>MYSTICS</b>	<b>10</b>	<b>2,042</b>	<b>204.2</b>	<b>286-634</b>	<b>.451</b>	<b>57-192</b>	<b>.297</b>	<b>198-268</b>	<b>.739</b>	<b>94</b>	<b>260</b>	<b>354/35.4</b>	<b>187</b>	<b>18.7</b>	<b>240-249</b>	<b>60</b>	<b>6.00</b>	<b>157</b>	<b>38</b>	<b>3.80</b>	<b>827</b>	<b>82.7</b>
<b>OPPONENTS</b>	<b>10</b>	<b>2,042</b>	<b>204.2</b>	<b>289-678</b>	<b>.426</b>	<b>95-259</b>	<b>.367</b>	<b>196-251</b>	<b>.781</b>	<b>87</b>	<b>227</b>	<b>314/31.4</b>	<b>198</b>	<b>19.8</b>	<b>249-240</b>	<b>98</b>	<b>9.80</b>	<b>135</b>	<b>38</b>	<b>3.80</b>	<b>869</b>	<b>86.9</b>

## SINGLE GAME HIGHS

PLAYER	MIN	FG	ATT	FG%	3FG	ATT	3FG%	FT	FTA	FT%	OFF	DEF	TOT	AST	PF	FD	STL	TO	BLK	PTS
Shakira Austin	34	8	13 (4)	.800	1 (4)	2 (3)	1.000	9	10	1.000 (4)	5	11 (2)	13	5 (2)	5	7	3	5 (2)	3 (2)	25
Rori Harmon	22	1 (2)	3	.500	1	3	.333	2	2 (2)	1.000	--	3	3	4	4	2 (3)	3	5	--	3
Alex Wilson	24	2	9	.333 (2)	1 (2)	6	.333	2	3	.667	4	1 (2)	4	2	4	2	--	2	1	5
Georgia Amoore	29	4	9 (2)	.667 (3)	4	7 (2)	1.000 (2)	8	8	1.000 (3)	1	3	3	7	6	5	2	5	2	13
Cassandra Prosper	27	4	9	1.000 (2)	1 (3)	3 (2)	1.000	1 (2)	4	.500	3 (2)	4	5	3	6 (3)	3	2	4	1	8
Sonia Citron	38	10	14	.750	3	6 (2)	.500 (6)	10	11	1.000	3	5	6	8	3	9	2 (3)	5	2 (2)	30
Angela Dugalic	18	5	8	1.000	1 (3)	3 (2)	1.000 (2)	2 (2)	3	1.000	3	8	9	2	5	3	3	2	1 (4)	13
Lucy Olsen	11	3	3 (3)	1.000 (2)	1 (2)	1 (4)	1.000 (2)	2	2	1.000	1	2	2	2 (3)	2	2	--	2	--	8
Kiki Iriafen	36	11	17	.714	1 (5)	3 (2)	1.000 (3)	7	10 (2)	1.000	6	12	16	3 (2)	5 (3)	8	2	6	1 (4)	25
Lauren Betts	18	5	8	.800	--	--	--	4	4 (2)	1.000 (4)	3	3 (3)	5	1 (4)	4	3 (2)	1	2	2	11
Cotie McMahon	30	5	12	1.000	2	4	1.000	3 (2)	4 (3)	1.000 (2)	2	7	7	4	4 (2)	5	3	4	1 (2)	13
Michaela Onyenwere	24	5 (2)	10	.833	3 (2)	7	.750	6	6	1.000 (4)	3 (2)	4	7	3	5	5	1 (3)	5	--	17
Alicia Florez	25	4	9 (2)	.444	1	5	.333	3	4 (2)	.750	2	3	5	7	4 (2)	5	2	4	1	9
<b>MYSTICS</b>	<b>225 (2)</b>	<b>38</b>	<b>80</b>	<b>.559</b>	<b>9</b>	<b>26</b>	<b>.500</b>	<b>35</b>	<b>41</b>	<b>.938</b>	<b>19</b>	<b>36</b>	<b>58</b>	<b>26</b>	<b>28 (2)</b>	<b>31</b>	<b>11</b>	<b>20</b>	<b>8</b>	<b>104</b>
<b>OPPONENTS</b>	<b>225 (2)</b>	<b>36</b>	<b>92</b>	<b>.500</b>	<b>17</b>	<b>42</b>	<b>.520</b>	<b>32 (2)</b>	<b>41</b>	<b>.941</b>	<b>16</b>	<b>28</b>	<b>51</b>	<b>30</b>	<b>31</b>	<b>28 (2)</b>	<b>16</b>	<b>18</b>	<b>10</b>	<b>109</b>





## GEORGIA ON OUR MINDS

- Georgia Amoores home debut saw her rack up seven assists, tied for the second-most in a Washington rookie's first home game.

### MOST ASSISTS IN A ROOKIE HOME DEBUT, FRANCHISE HISTORY

#	PLAYER (DATE)	AST.
1	Andrea Nagy (June 10, 1999)	12
T-2	<b>Georgia Amoores (May 10, 2026)</b>	<b>7</b>
T-2	Temeka Johnson (May 22, 2005)	7

- On May 24 in Seattle, **Amoores** recorded 13 points, six assists, and two blocks. Not only did this mark her first 10+ point/5+ assist showing, but she also became Washington's third rookie guard to log 10 points, five assists and multiple blocks.
- In the June 8 matchup against Indiana, **Amoores** finished with 12 points, shooting 4-of-4 from deep and four assists. She is the third player league-wide this season to have a perfect night on at least four attempts from beyond the arc.

### PLAYERS SHOOTING 100% ON 4+ 3PA, 2026

PLAYER (DATE)	3FG/3PA
<b>Georgia Amoores (June 8)</b>	<b>4/4</b>
Chennedy Carter (May 23)	4/4
Lexie Hull (May 20)	4/4

## HEY MIC(KEY)!

- On June 8 against Indiana, **Michaela Onyenwere** led Washington with 17 points on 4-of-7 shooting. This marked her first 15+ point game in a Mystics uniform (19th career) and the 10th career showing in which she has led her team in scoring, the first time since Sept. 3, 2024.

## SONI-SIDE UP

- Sonia Citron** registered a career-high 30 points in Washington's overtime victory over Indiana on May 15. She became the youngest Mystics player to record a 30-point game at 22 years and 205 days old.
- Among players averaging at least 30 minutes per game, **Citron** is ranked third in effective field goal percentage (58.2%).

### HIGHEST EFFECTIVE FIELD GOAL %, 30.0+ MINUTES PER GAME

RANK	PLAYER (TEAM)	EFG%
1st	K. Plum (LAS)	64.5%
2nd	N. Ogwumike (LAS)	58.7%
<b>3rd</b>	<b>S. Citron (WAS)</b>	<b>59.8%</b>
4th	O. Miles (MIN)	57.9%

- In the June 8 contest vs. Indiana, **Citron** finished with 12 points, five assists and two blocks. Washington now has two players with 10+ point/5+ assist/2+ block games to their name this season (**Amoores**: May 24 at Seattle). Only two other teams (Connecticut and Minneapolis) have multiple players recording such a game this season.

## WITH A SPANISH FLAIR

- On May 29 in Seattle, **Alicia Flórez** made her WNBA debut for Washington. She recorded nine points, five rebounds, three assists, and two steals.
- Flórez** is the first player in franchise history to debut off the bench and log 5+ points/5+ rebounds, multiple assists, and multiple steals. She is just the sixth player in WNBA history to have such a first performance.
- In the May 29 matchup vs. Los Angeles, **Flórez** finished with five points, seven assists, and zero turnovers. She is one of just six players to have at least seven assists without a turnover this season and is the only one to do so off the bench.
- Flórez** is just the fifth rookie reserve player in WNBA history to log as many assists and zero turnovers and the first to do so since 2024.





## SHAKIRA, SHAKIRA!

- **Shakira Austin** is averaging career-highs across the stat sheet. Her 15.4 points, 5.4 field goals, 6.9 defensive rebounds, 8.3 total rebounds, 2.9 assists, and 1.3 blocks per game are all-time bests for the four-year veteran.
- **Austin's** 2026 season began with three consecutive 15+ point/5+ rebound showings (May 8-15). This stretch is tied for the longest of her career, matching a three-game run from June 20-24, 2025.
- On May 15, **Austin** recorded 19 points, nine rebounds, five assists, and three blocks. She joined Emma Meesseman and Elena Delle Donne as the only players to log a 15+ point/5+ rebound/5+ assist/3+ block game in a Mystics uniform.
- In the June 6 road trip to Atlanta, **Austin** recorded three blocks. Her second of the night brought her career total to 113 blocks, passing Nakia Sanford (111) for the eighth-most blocks in team history.

### MOST BLOCKS, FRANCHISE HISTORY

RANK	PLAYER	#
1st	Emma Meesseman	193
2nd	Murriel Page	175
3rd	Elena Delle Donne	163
4th	Vicky Bullett	142
5th	Stefanie Dolson	137
6th	LaToya Sanders	136
7th	Alana Beard	129
8th	<b>Shakira Austin</b>	<b>114</b>

## ANG ON THE BOARDS

- **Angela Dugalić** has racked up 42 rebounds in ten appearances off the bench, third-most among rookie reserves.
- On June 6 in Atlanta, **Dugalić** grabbed a team-high nine rebounds in less than 15 minutes of action, mark that no other reserve player has reached in as many minutes this season.

## QUEEN KIKI

- **Iriafen** is currently averaging 14.6 points on .541 FG%, and 8.9 rebounds per game. She is one of just three players reaching 14.0+ points on .500+ FG% and 8.5+ rebounds per game marks this season.

### PLAYERS AVERAGING 14.0+ POINTS, .500 FG%, 8.5 REBOUNDS PER GAME, 2026

PLAYER (TEAM)	PPG	FG%	RPG
N. Ogwumike (LAS)	16.3	.528	8.6
<b>K. Iriafen (WAS)</b>	<b>14.6</b>	<b>.541</b>	<b>8.9</b>
A. Wilson (LVA)	25.9	.520	9.6

- **Iriafen** is averaging 4.0 made field goals per game in the restricted area, tied for the fourth-highest mark in the WNBA.

#	PLAYER	RA FGM			
			3	D. Hamby	4.3
1	N. Howard	6.3	T-4	<b>K. Iriafen</b>	<b>4.0</b>
2	J. Shepard	4.4	T-4	O. Miles	4.0

- With 89 rebounds through ten games, **Kiki Iriafen** is the WNBA's seventh leader in rebounds per game with a 8.9 average.
- In the May 10 contest, **Iriafen's** career totals reached 400 points and 400 rebounds in her 46 appearance. She is the only player in WNBA history to reach those marks in less than 50 games.
- Through the first four contests, **Iriafen's** season count amounted to 66 points and 51 rebounds. She is just the 15th player in league history to reach 60+ points/50+ rebounds in her initial four appearances, the youngest to ever do so and the first Mystics player to achieve this feat.

### 60+ POINTS/50+ REBOUNDS IN FIRST FOUR GAMES, SINCE 2020

PLAYER (TEAM)	YEAR	PTS	REB
<b>K. Iriafen (WAS)</b>	<b>2026</b>	<b>61</b>	<b>51</b>
D. Hamby (LAS)	2024	84	53
A. Wilson (LVA)	2024	102	51





## DEFENSE IN THE DISTRICT

- Mystics' opponents average just 28.9 field goals per game, third-fewest in the WNBA.

#	TEAM	OPP FGM
1	MIN	26.2
2	GSV	27.6
3	<b>WAS</b>	<b>28.9</b>
4	SEA	29.1
5	PDX	29.2

- Washington has outworked their opponent on the defensive glass in seven out of ten matchups. As a result, they are ranked fourth (26.0) for the most defensive boards in the league.
- Four-year veteran **Shakira Austin** ranks sixth in defensive rebounds per game league-wide with 6.9 per game. Sophomore **Kiki Iriafen** ranks eighth, averaging 6.6 per game. They join New York's Jonquel Jones (fourth, 7.4) and Breanna Stewart (fifth, 7.1) as the only sets of teammates ranked in the top ten.

### DEFENSIVE REBOUNDS PER GAME

#	TEAM	DEF. REB.
1	Las Vegas	29.1
2	Minnesota	28.8
3	New York	28.3
4	<b>Washington</b>	<b>26.0</b>
5	Indiana	25.6

## GETTIN` TO THE LINE

- Washington has averaged 24.8 personal fouls drawn per game, the highest mark in the league.
- The Mystics 27.1 free throw attempts per game lead the league by far with Phoenix in second place with 25.3 FTA per game.

## PAINT PARTY

The Mystics have made scoring in the paint a tall task for rival offenses. Washington is allowing the third-fewest points in the painted area with opposing teams averaging just 32.6 points per game.

### OPPONENT POINTS IN THE PAINT PER GAME

#	TEAM	OPP. PITP
1	Golden State	29.3
2	Minnesota	30.7
3	<b>Washinton</b>	<b>32.6</b>
4	Phoenix	33.4
5	Las Vegas	35.1

- In the May 15 road win over the Indiana Fever, Washington scored a franchise-record 58 points in the paint. This was the second-consecutive 50+ point game for the Mystics after scoring 54 points in the paint against the New York Liberty on May 10.
- In the franchise's history, they have crossed the 50-point mark 14 times, with five of those occurrences happening under the leadership of head coach Sydney Johnson.
- The Mystics are second in the WNBA in paint points per game (43.8).

### POINTS IN THE PAINT PER GAME

RANK	TEAM	PITP
1st	Las Vegas	42.9
2nd	<b>Washington</b>	<b>42.6</b>
3rd	Minnesota	41.7

## WORKING THE GLASS

- The Mystics 19 offensive rebounds on May 10 is tied for the highest total in the WNBA this season. They are averaging 9.9 offensive boards per game, third-most in the league.
- Through the first ten matchups of the 2026 season, Washington is averaging 35.4 total rebounds, fifth-most in the WNBA.



# WASHINGTON MYSTICS 2026 PLAYERS



## #8 Georgia Amooore

Guard • 5-7 • 25 • Kentucky/Australia

Rookie

- Recorded six points, three rebounds, three assists, and two steals on 5/8 at TOR.
- Totaled a game-high-tying seven assists on 5/10 vs. NYL.
- Finished with seven points and four assists on 5/15 at IND.
- Logged 13 points, six assists, and two blocks on 5/24 at SEA.

	GP	GS	PPG	RPG	APG	SPG	BPG	MPG	FG%	3FG%	FT%
2026	10	10	5.9	1.2	3.5	0.50	0.30	23.8	.309	.316	.929
Career	10	10	5.9	1.2	3.5	0.50	0.30	23.8	.309	.316	.929

	POINTS				REB	AST	BLK	STL	DBL-DBL	TPL-DBL
	10+	20+	30+	40+						
Career	2	--	--	--	--	--	--	--	--	--

RECENT GAMES														
OPPONENT	W/L	MIN	FG-A	3P-A	FT-A	OR	DR	TR	A	PF	ST	TO	BS	PTS
6/8 vs. IND	L	29:16	4-6	4-4	0-0	0	1	1	4	1	1	2	1	12
6/6 at ATL	L	22:30	0-1	0-1	0-0	0	2	2	1	3	1	1	0	0
6/2 vs. CHI	W	20:32	1-3	1-2	0-0	1	0	1	2	4	0	0	0	3
5/29 vs. LAS	L	23:27	0-7	0-6	1-2	0	1	1	3	4	0	3	0	1
5/27 at SEA	W	26:48	2-3	1-1	2-2	0	0	0	2	3	0	2	0	7

	2026 HIGHS	CAREER HIGHS
PTS	13 at SEA 5/24/26	13 at SEA 5/24/26
FGM	4 vs. IND 6/8/26	4 vs. IND 6/8/26
FGA	9 2 times (@ SEA, 5/24/26)	9 2 times (@ SEA, 5/24/26)
3FGM	4 vs. IND 6/8/26	4 vs. IND 6/8/26
3FGA	7 2 times (@ SEA, 5/24/26)	7 2 times (@ SEA, 5/24/26)
FTM	8 at SEA 5/24/26	8 at SEA 5/24/26
FTA	8 at SEA 5/24/26	8 at SEA 5/24/26
OREB	1 vs. CHI 6/2/26	1 vs. CHI 6/2/26
DREB	3 at TOR 5/8/26	3 at TOR 5/8/26
TREB	3 at TOR 5/8/26	3 at TOR 5/8/26
ASTS	7 vs. NYL 5/10/26	7 vs. NYL 5/10/26
STLS	2 at TOR 5/8/26	2 at TOR 5/8/26
BLKS	2 at SEA 5/24/26	2 at SEA 5/24/26
MINS	29 vs. IND 6/8/26	29 vs. IND 6/8/26



## #0 Shakira Austin

Center • 6-5 • 25 • Mississippi/USA

4 Years Pro

- Recorded 18 points, a career-high-tying 13 rebounds, and career-high-tying five assists on 5/27 at SEA.
- Logged 25 points, 10 rebounds, and three assists on 5/29 vs. LAS.
- Notched seven points, five rebounds, four assists, and three blocks on 6/6 at ATL.

	GP	GS	PPG	RPG	APG	SPG	BPG	MPG	FG%	3FG%	FT%
2026	10	10	15.4	8.3	2.9	0.80	1.30	28.6	.491	.400	.750
Career	115	100	11.1	6.7	1.4	0.93	0.99	22.7	.487	.233	.658

	POINTS				REB	AST	BLK	STL	DBL-DBL	TPL-DBL
	10+	20+	30+	40+						
Career	68	8	1	--	22	--	--	6	13	18

RECENT GAMES														
OPPONENT	W/L	MIN	FG-A	3P-A	FT-A	OR	DR	TR	A	PF	ST	TO	BS	PTS
6/8 vs. IND	L	34:27	4-11	0-1	2-4	2	7	9	4	1	0	5	1	10
6/6 at ATL	L	22:29	3-9	1-2	0-0	5	0	5	4	3	0	3	3	7
6/2 vs. CHI	W	25:04	5-13	1-1	6-9	1	7	8	1	0	3	5	1	17
5/29 vs. LAS	L	25:05	8-10	0-0	9-9	1	9	10	3	4	0	4	0	25
5/27 at SEA	W	28:44	6-13	1-2	5-5	2	11	13	5	0	0	2	1	18

	2026 HIGHS	CAREER HIGHS
PTS	25 vs. LAS 5/29/26	30 vs. SEA 8/24/25
FGM	8 vs. LAS 5/29/26	13 at ATL 6/20/25
FGA	13 4 times (vs. CHI, 6/2/26)	18 2 times (vs. PHX, 7/27/25)
3FGM	1 4 times (@ ATL, 6/6/26)	1 7 times (@ ATL, 6/6/26)
3FGA	2 3 times (@ ATL, 6/6/26)	2 5 times (@ ATL, 6/6/26)
FTM	9 vs. LAS 5/29/26	10 2 times (vs. SEA, 8/24/25)
FTA	10 at TOR 5/8/26	15 vs. SEA 8/20/24
OREB	5 at ATL 6/6/26	5 at ATL 6/6/26
DREB	11 2 times (@ SEA, 5/27/26)	11 2 times (@ SEA, 5/27/26)
TREB	13 at SEA 5/27/26	13 3 times (@ SEA, 5/27/26)
ASTS	5 2 times (@ SEA, 5/27/26)	5 3 times (@ SEA, 5/27/26)
STLS	3 vs. CHI 6/2/26	5 at CHI 8/5/25
BLKS	3 2 times (@ ATL, 6/6/26)	5 vs. NYL 5/14/24
MINS	34 vs. IND 6/8/26	35 at MIN 5/8/22



## #51 Lauren Betts

Center • 6-7 • 22 • UCLA/USA

Rookie

- Debuted with five rebounds on 5/8 at TOR.
- Scored 11 points on 5-of-7 shooting on 5/18 at DAL.

	GP	GS	PPG	RPG	APG	SPG	BPG	MPG	FG%	3FG%	FT%
2026	10	0	5.8	2.7	0.4	0.10	0.30	13.7	.500	.000	.800
Career	10	0	5.8	2.7	0.4	0.10	0.30	13.7	.500	.000	.800

	POINTS				REB	AST	BLK	STL	DBL-DBL	TPL-DBL
	10+	20+	30+	40+						
Career	1	--	--	--	--	--	--	--	--	--

RECENT GAMES														
OPPONENT	W/L	MIN	FG-A	3P-A	FT-A	OR	DR	TR	A	PF	ST	TO	BS	PTS
6/8 vs. IND	L	12:12	4-5	0-0	0-0	1	2	3	1	2	0	0	0	8
6/6 at ATL	L	15:42	2-4	0-0	2-2	0	1	1	1	3	0	1	0	6
6/2 vs. CHI	W	15:01	4-8	0-0	0-0	1	3	4	0	2	1	0	0	8
5/29 vs. LAS	L	10:21	1-3	0-0	0-0	0	1	1	0	0	0	0	2	2
5/27 at SEA	W	11:16	1-2	0-0	4-4	0	3	3	0	1	0	0	0	6

	2026 HIGHS	CAREER HIGHS
PTS	11 at DAL 5/18/26	11 at DAL 5/18/26
FGM	5 at DAL 5/18/26	5 at DAL 5/18/26
FGA	8 vs. CHI 6/2/26	8 vs. CHI 6/2/26
3FGM	--	--
3FGA	--	--
FTM	4 at SEA 5/27/26	4 at SEA 5/27/26
FTA	4 2 times (@ SEA, 5/27/26)	4 2 times (@ SEA, 5/27/26)
OREB	3 at TOR 5/8/26	3 at TOR 5/8/26
DREB	3 3 times (vs. CHI, 6/2/26)	3 3 times (vs. CHI, 6/2/26)
TREB	5 at TOR 5/8/26	5 at TOR 5/8/26
ASTS	1 4 times (vs. IND, 6/8/26)	1 4 times (vs. IND, 6/8/26)
STLS	1 vs. CHI 6/2/26	1 vs. CHI 6/2/26
BLKS	2 vs. LAS 5/29/26	2 vs. LAS 5/29/26
MINS	18 vs. NYL 5/10/26	18 vs. NYL 5/10/26



# WASHINGTON MYSTICS 2026 PLAYERS



**#22 Sonia Citron**

**Guard • 6-1 • 22 • Notre Dame/USA**

**1 Year Pro**

- ✦ Logged 16 points, five rebounds, and two steals on 5/24 at SEA.
- ✦ Recorded 21 points, eight assists, and one block on 5/29 vs. LAS.
- ✦ Finished with 18 points and a game-high six assists on 6/6 at ATL.

	GP	GS	PPG	RPG	APG	SPG	BPG	MPG	FG%	3FG%	FT%
2026	9	9	17.1	2.9	3.4	1.33	0.67	33.3	.516	.353	.857
Career	53	53	15.3	3.8	2.5	1.26	0.43	32.3	.478	.431	.868

  

	POINTS				REB		AST		BLK		STL		DBL-DBL		TPL-DBL	
	10+	20+	30+	40+	10+	20+	10+	3+	3+	3+	3+	DBL-DBL	TPL-DBL	TPL-DBL	TPL-DBL	
Career	45	10	1	--	3	--	--	--	--	5	3	--	--			

RECENT GAMES														
OPPONENT	W/L	MIN	FG-A	3P-A	FT-A	OR	DR	TR	A	PF	ST	TO	BS	PTS
6/8 vs. IND	L	37:45	3-9	2-4	4-4	0	0	0	5	1	1	2	2	12
6/6 at ATL	L	28:37	5-10	2-4	6-7	0	2	2	6	2	1	2	0	18
6/2 vs. CHI	W													
5/29 vs. LAS	L	37:00	7-10	2-4	5-6	0	1	1	8	2	1	4	1	21
5/27 at SEA	W	30:28	3-12	1-2	0-0	2	2	4	3	1	1	1	0	7

	2026 HIGHS	CAREER HIGHS
PTS	30 at IND 5/15/26	30 at IND 5/15/26
FGM	10 at IND 5/15/26	10 2 times (@ IND, 5/15/26)
FGA	14 at IND 5/15/26	17 vs. CON 8/19/25
3FGM	3 at TOR 5/8/26	5 2 times (vs. LAS, 8/17/25)
3FGA	6 2 times (vs. NYL, 5/10/26)	8 at DAL 6/28/25
FTM	10 at SEA 5/24/26	10 at SEA 5/24/26
FTA	11 at SEA 5/24/26	11 at SEA 5/24/26
OREB	3 vs. NYL 5/10/26	5 at DAL 6/28/25
DREB	5 at IND 5/15/26	9 vs. DAL 6/22/25
TREB	6 at IND 5/15/26	11 vs. DAL 6/22/25
ASTS	8 vs. LAS 5/29/26	8 vs. LAS 5/29/26
STLS	2 3 times (@ SEA, 5/24/26)	4 2 times (vs. SEA, 8/24/25)
BLKS	2 2 times (vs. IND, 6/8/26)	2 4 times (vs. IND, 6/8/26)
MINS	38 at IND 5/15/26	41 vs. DAL 6/22/25

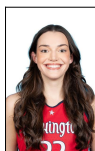

**#32 Angela Dugalić**

**Forward • 6-4 • 24 • UCLA/USA-Serbia**

**Rookie**

- ✦ Scored 13 points and grabbed three rebounds on 5/24 at SEA.
- ✦ Logged six points, five rebounds, and three steals on 5/29 vs. LAS.
- ✦ Grabbed a team-high nine rebounds on 6/6 at ATL.

	GP	GS	PPG	RPG	APG	SPG	BPG	MPG	FG%	3FG%	FT%
2026	10	0	5.0	4.2	0.8	0.80	0.40	13.3	.512	.231	.556
Career	10	0	5.0	4.2	0.8	0.80	0.40	13.3	.512	.231	.556

	POINTS				REB		AST		BLK		STL		DBL-DBL		TPL-DBL	
	10+	20+	30+	40+	10+	20+	10+	3+	3+	3+	3+	DBL-DBL	TPL-DBL	TPL-DBL	TPL-DBL	
Career	1	--	--	--	--	--	--	--	--	1	--	--	--			

RECENT GAMES														
OPPONENT	W/L	MIN	FG-A	3P-A	FT-A	OR	DR	TR	A	PF	ST	TO	BS	PTS
6/8 vs. IND	L	17:39	3-5	0-1	1-2	0	5	5	1	5	2	2	1	7
6/6 at ATL	L	14:25	2-3	1-1	0-0	1	8	9	1	1	0	1	0	5
6/2 vs. CHI	W	13:14	3-8	0-2	2-2	3	4	7	1	2	0	1	0	8
5/29 vs. LAS	L	17:09	3-3	0-0	0-0	1	4	5	1	3	3	1	1	6
5/27 at SEA	W	16:07	1-6	0-3	0-0	2	1	3	2	1	1	1	0	2

	2026 HIGHS	CAREER HIGHS
PTS	13 at SEA 5/24/26	13 at SEA 5/24/26
FGM	5 at SEA 5/24/26	5 at SEA 5/24/26
FGA	8 vs. CHI 6/2/26	8 vs. CHI 6/2/26
3FGM	1 3 times (@ ATL, 6/6/26)	1 3 times (@ ATL, 6/6/26)
3FGA	3 2 times (@ SEA, 5/27/26)	3 2 times (@ SEA, 5/27/26)
FTM	2 2 times (vs. CHI, 6/2/26)	2 2 times (vs. CHI, 6/2/26)
FTA	3 at SEA 5/24/26	3 at SEA 5/24/26
OREB	3 vs. CHI 6/2/26	3 vs. CHI 6/2/26
DREB	8 at ATL 6/6/26	8 at ATL 6/6/26
TREB	9 at ATL 6/6/26	9 at ATL 6/6/26
ASTS	2 at SEA 5/27/26	2 at SEA 5/27/26
STLS	3 vs. LAS 5/29/26	3 vs. LAS 5/29/26
BLKS	1 4 times (vs. IND, 6/8/26)	1 4 times (vs. IND, 6/8/26)
MINS	18 vs. IND 6/8/26	18 vs. IND 6/8/26



**#2 Alicia Flórez**

**Guard • 5-9 • 22 • Ensino Lugo/Spain**

**Rookie**

- ✦ Made her WNBA debut with nine points, five rebounds, three assists, and two steals on 5/27 at SEA.
- ✦ Recorded five points, seven assists, and zero turnovers on 5/29 vs. LAS.

	GP	GS	PPG	RPG	APG	SPG	BPG	MPG	FG%	3FG%	FT%
2026	5	0	4.8	1.8	2.8	0.80	0.20	19.3	.273	.071	.500
Career	5	0	4.8	1.8	2.8	0.80	0.20	19.3	.273	.071	.500

	POINTS				REB		AST		BLK		STL		DBL-DBL		TPL-DBL	
	10+	20+	30+	40+	10+	20+	10+	3+	3+	3+	3+	DBL-DBL	TPL-DBL	TPL-DBL	TPL-DBL	
Career	--	--	--	--	--	--	--	--	--	--	--	--	--			

RECENT GAMES														
OPPONENT	W/L	MIN	FG-A	3P-A	FT-A	OR	DR	TR	A	PF	ST	TO	BS	PTS
6/8 vs. IND	L	09:11	0-1	0-0	0-0	0	1	1	1	4	0	1	1	0
6/6 at ATL	L	20:18	1-7	0-2	0-2	1	1	2	0	2	1	4	0	2
6/2 vs. CHI	W	19:28	3-7	0-4	2-4	0	0	0	3	2	1	0	0	8
5/29 vs. LAS	L	24:47	1-9	0-5	3-4	1	0	1	7	3	0	0	0	5
5/27 at SEA	W	22:44	4-9	1-3	0-0	2	3	5	3	4	2	1	0	9

	2026 HIGHS	CAREER HIGHS
PTS	9 at SEA 5/27/26	9 at SEA 5/27/26
FGM	4 at SEA 5/27/26	4 at SEA 5/27/26
FGA	9 2 times (vs. LAS, 5/29/26)	9 2 times (vs. LAS, 5/29/26)
3FGM	1 at SEA 5/27/26	1 at SEA 5/27/26
3FGA	5 vs. LAS 5/29/26	5 vs. LAS 5/29/26
FTM	3 vs. LAS 5/29/26	3 vs. LAS 5/29/26
FTA	4 2 times (vs. CHI, 6/2/26)	4 2 times (vs. CHI, 6/2/26)
OREB	2 at SEA 5/27/26	2 at SEA 5/27/26
DREB	3 at SEA 5/27/26	3 at SEA 5/27/26
TREB	5 at SEA 5/27/26	5 at SEA 5/27/26
ASTS	7 vs. LAS 5/29/26	7 vs. LAS 5/29/26
STLS	2 at SEA 5/27/26	2 at SEA 5/27/26
BLKS	1 vs. IND 6/8/26	1 vs. IND 6/8/26
MINS	25 vs. LAS 5/29/26	25 vs. LAS 5/29/26



# WASHINGTON MYSTICS 2026 PLAYERS



## #3 Rori Harmon

Guard • 5-6 • 23 • Texas/USA

Rookie

Debutted with a game-high-tying three steals on 5/8 at TOR.

	GP	GS	PPG	RPG	APG	SPG	BPG	MPG	FG%	3FG%	FT%
2026	7	0	1.1	1.1	1.4	0.71	0.00	8.9	.222	.200	.750
Career	7	0	1.1	1.1	1.4	0.71	0.00	8.9	.222	.200	.750

	POINTS				REB		AST	BLK	STL	DBL-DBL	TPL-DBL
	10+	20+	30+	40+	10+	20+	10+	3+	3+		
Career	--	--	--	--	--	--	--	--	1	--	--

RECENT GAMES														
OPPONENT	W/L	MIN	FG-A	3P-A	FT-A	OR	DR	TR	A	PF	ST	TO	BS	PTS
6/8 vs. IND	L													
6/6 at ATL	L	1:53	0-0	0-0	0-0	0	0	0	0	1	0	0	0	0
6/2 vs. CHI	W	1:29	0-0	0-0	0-0	0	0	0	1	0	0	1	0	0
5/29 vs. LAS	L													
5/27 at SEA	W													

	2026 HIGHS	CAREER HIGHS
PTS	3 vs. NYL 5/10/26	3 vs. NYL 5/10/26
FGM	12 times (@ SEA, 5/24/26)	12 times (@ SEA, 5/24/26)
FGA	3 vs. NYL 5/10/26	3 vs. NYL 5/10/26
3FGM	1 vs. NYL 5/10/26	1 vs. NYL 5/10/26
3FGA	3 vs. NYL 5/10/26	3 vs. NYL 5/10/26
FTM	2 at DAL 5/18/26	2 at DAL 5/18/26
FTA	22 times (@ DAL, 5/18/26)	22 times (@ DAL, 5/18/26)
OREB	--	--
DREB	3 vs. NYL 5/10/26	3 vs. NYL 5/10/26
TREB	3 vs. NYL 5/10/26	3 vs. NYL 5/10/26
ASTS	4 vs. NYL 5/10/26	4 vs. NYL 5/10/26
STLS	3 at TOR 5/8/26	3 at TOR 5/8/26
BLKS	--	--
MINS	22 vs. NYL 5/10/26	22 vs. NYL 5/10/26



## #44 Kiki Iriafen

Forward • 6-3 • 22 • USC/USA

1 Year Pro

Recorded 13 points and nine rebounds on 5/17 at SEA.  
Finished with 13 points and nine rebounds on 5/29 vs. LAS.  
Scored 24 points on 6/6 at ATL.

	GP	GS	PPG	RPG	APG	SPG	BPG	MPG	FG%	3FG%	FT%
2026	10	10	14.6	8.9	1.6	0.60	0.40	25.7	.541	.357	.673
Career	54	54	13.5	8.6	1.6	0.59	0.20	26.7	.497	.280	.759

	POINTS				REB		AST	BLK	STL	DBL-DBL	TPL-DBL
	10+	20+	30+	40+	10+	20+	10+	3+	3+		
Career	42	9	--	--	24	--	--	--	3	20	--

RECENT GAMES														
OPPONENT	W/L	MIN	FG-A	3P-A	FT-A	OR	DR	TR	A	PF	ST	TO	BS	PTS
6/8 vs. IND	L	7:53	1-2	0-0	0-0	0	2	2	1	1	0	0	0	2
6/6 at ATL	L	27:24	8-15	1-3	7-10	0	3	3	3	3	1	2	1	24
6/2 vs. CHI	W	26:41	4-11	1-3	6-10	3	8	11	2	2	0	1	0	15
5/29 vs. LAS	L	27:25	6-10	0-1	1-2	1	8	9	1	4	0	0	0	13
5/27 at SEA	W	23:53	5-7	0-1	3-3	2	7	9	0	5	0	1	0	13

	2026 HIGHS	CAREER HIGHS
PTS	25 at IND 5/15/26	25 at IND 5/15/26
FGM	11 at IND 5/15/26	11 at IND 5/15/26
FGA	17 at IND 5/15/26	20 at LAS 8/31/25
3FGM	15 times (@ ATL, 6/6/26)	17 times (@ ATL, 6/6/26)
3FGA	32 times (@ ATL, 6/6/26)	32 times (@ ATL, 6/6/26)
FTM	7 at ATL 6/6/26	8 vs. LAS 8/17/25
FTA	10 2 times (@ ATL, 6/6/26)	10 2 times (@ ATL, 6/6/26)
OREB	6 vs. NYL 5/10/26	6 4 times (vs. NYL, 5/10/26)
DREB	12 at TOR 5/8/26	12 at TOR 5/8/26
TREB	16 at TOR 5/8/26	16 at TOR 5/8/26
ASTS	3 2 times (@ ATL, 6/6/26)	6 vs. DAL 6/22/25
STLS	2 at SEA 5/24/26	5 vs. DAL 6/22/25
BLKS	1 4 times (@ ATL, 6/6/26)	11 times (@ ATL, 6/6/26)
MINS	36 at IND 5/15/26	37 vs. DAL 6/22/25



## #5 Darianna Littlepage-Buggs

Guard/Forward • 6-1 • 22 • Baylor/USA

Rookie

	GP	GS	PPG	RPG	APG	SPG	BPG	MPG	FG%	3FG%	FT%
** No Games Played 2026 Regular Season **											
** No Career Regular Season Games Played **											

	POINTS				REB		AST	BLK	STL	DBL-DBL	TPL-DBL
	10+	20+	30+	40+	10+	20+	10+	3+	3+		
Career	--	--	--	--	--	--	--	--	--	--	--

RECENT GAMES														
OPPONENT	W/L	MIN	FG-A	3P-A	FT-A	OR	DR	TR	A	PF	ST	TO	BS	PTS
6/8 vs. IND	L													
6/6 at ATL	L													
6/2 vs. CHI	W													
5/29 vs. LAS	L													
5/27 at SEA	W													

	2026 HIGHS	CAREER HIGHS
PTS	--	--
FGM	--	--
FGA	--	--
3FGM	--	--
3FGA	--	--
FTM	--	--
FTA	--	--
OREB	--	--
DREB	--	--
TREB	--	--
ASTS	--	--
STLS	--	--
BLKS	--	--
MINS	--	--



# WASHINGTON MYSTICS 2026 PLAYERS



#23 Cotie McMahon

Guard • 6-0 • 22 • Mississippi/USA

Rookie

Debut: Debut with 13 points, five rebounds, and two assists on 5/15 at IND.

	GP	GS	PPG	RPG	APG	SPG	BPG	MPG	FG%	3FG%	FT%
2026	8	3	6.1	2.4	1.6	0.50	0.25	17.6	.381	.308	.650
Career	8	3	6.1	2.4	1.6	0.50	0.25	17.6	.381	.308	.650

	POINTS				REB		AST	BLK	STL	DBL-DBL	TPL-DBL
	10+	20+	30+	40+	10+	20+	10+	3+	3+		
Career	1	--	--	--	--	--	--	--	1	--	--

RECENT GAMES														
OPPONENT	W/L	MIN	FG-A	3P-A	FT-A	OR	DR	TR	A	PF	ST	TO	BS	PTS
6/8 vs. IND	L	21:48	2-10	0-3	3-4	0	7	7	3	2	0	1	0	7
6/6 at ATL	L	14:50	2-4	0-1	3-4	1	1	2	0	3	0	2	0	7
6/2 vs. CHI	W	25:27	3-7	0-0	2-4	1	1	2	4	2	3	1	1	8
5/29 vs. LAS	L	4:36	2-2	1-1	0-2	0	0	0	0	2	0	0	0	5
5/27 at SEA	W	7:37	0-1	0-1	0-0	0	0	0	2	1	0	1	1	0

	2026 HIGHS	CAREER HIGHS
PTS	13 at IND 5/15/26	13 at IND 5/15/26
FGM	5 at IND 5/15/26	5 at IND 5/15/26
FGA	12 at IND 5/15/26	12 at IND 5/15/26
3FGM	2 at IND 5/15/26	2 at IND 5/15/26
3FGA	4 at IND 5/15/26	4 at IND 5/15/26
FTM	3 2 times (vs. IND, 6/8/26)	3 2 times (vs. IND, 6/8/26)
FTA	4 3 times (vs. IND, 6/8/26)	4 3 times (vs. IND, 6/8/26)
OREB	2 at SEA 5/24/26	2 at SEA 5/24/26
DREB	7 vs. IND 6/8/26	7 vs. IND 6/8/26
TREB	7 vs. IND 6/8/26	7 vs. IND 6/8/26
ASTS	4 vs. CHI 6/2/26	4 vs. CHI 6/2/26
STLS	3 vs. CHI 6/2/26	3 vs. CHI 6/2/26
BLKS	1 2 times (vs. CHI, 6/2/26)	1 2 times (vs. CHI, 6/2/26)
MINS	30 at IND 5/15/26	30 at IND 5/15/26



#33 Lucy Olsen

Guard • 5-10 • 23 • Iowa/USA

1 Year Pro

Debut: Scored five points on 5/10 vs. NYL.  
Recorded eight points on 5/18 at DAL.

	GP	GS	PPG	RPG	APG	SPG	BPG	MPG	FG%	3FG%	FT%
2026	5	0	3.2	0.6	1.6	0.00	0.00	8.0	.500	.500	1.000
Career	46	0	3.9	1.1	1.2	0.33	0.11	11.9	.421	.284	.842

	POINTS				REB		AST	BLK	STL	DBL-DBL	TPL-DBL
	10+	20+	30+	40+	10+	20+	10+	3+	3+		
Career	3	--	--	--	--	--	--	--	1	--	--

RECENT GAMES														
OPPONENT	W/L	MIN	FG-A	3P-A	FT-A	OR	DR	TR	A	PF	ST	TO	BS	PTS
6/8 vs. IND	L													
6/6 at ATL	L													
6/2 vs. CHI	W	10:33	1-3	1-1	0-0	1	0	1	2	0	0	0	0	3
5/29 vs. LAS	L													
5/27 at SEA	W													

	2026 HIGHS	CAREER HIGHS
PTS	8 at DAL 5/18/26	19 at MIN 7/3/25
FGM	3 at DAL 5/18/26	7 at MIN 7/3/25
FGA	3 3 times (vs. CHI, 6/2/26)	12 2 times (@ GSV, 8/30/25)
3FGM	1 2 times (vs. CHI, 6/2/26)	3 at LVA 6/26/25
3FGA	1 4 times (vs. CHI, 6/2/26)	7 at LVA 6/26/25
FTM	2 at DAL 5/18/26	4 at MIN 7/3/25
FTA	2 at DAL 5/18/26	4 at MIN 7/3/25
OREB	1 vs. CHI 6/2/26	1 12 times (vs. CHI, 6/2/26)
DREB	2 at SEA 5/24/26	6 at LAS 8/31/25
TREB	2 at SEA 5/24/26	6 at LAS 8/31/25
ASTS	2 3 times (vs. CHI, 6/2/26)	3 6 times (vs. LAS, 8/17/25)
STLS	--	4 at LAS 8/31/25
BLKS	--	1 5 times (vs. IND, 9/7/25)
MINS	11 vs. CHI 6/2/26	38 at LVA 6/26/25



#12 Michaela Onyenwere

Forward • 6-0 • 26 • UCLA/USA

5 Years Pro

Debut: Made her season debut and scored six points on 5/24 at SEA.  
Scored a season-high 14 points on 5/27 at SEA.

	GP	GS	PPG	RPG	APG	SPG	BPG	MPG	FG%	3FG%	FT%
2026	6	6	9.7	2.3	1.3	0.50	0.00	21.7	.500	.400	.800
Career	188	103	7.0	2.4	0.9	0.51	0.28	19.2	.408	.335	.786

	POINTS				REB		AST	BLK	STL	DBL-DBL	TPL-DBL
	10+	20+	30+	40+	10+	20+	10+	3+	3+		
Career	51	4	--	--	2	--	--	1	3	2	--

RECENT GAMES														
OPPONENT	W/L	MIN	FG-A	3P-A	FT-A	OR	DR	TR	A	PF	ST	TO	BS	PTS
6/8 vs. IND	L	23:49	4-7	3-4	6-6	1	1	2	1	5	1	2	0	17
6/6 at ATL	L	21:16	1-3	0-2	2-2	0	0	0	0	4	0	1	0	4
6/2 vs. CHI	W	22:04	5-6	1-2	2-2	3	4	7	2	1	1	5	0	13
5/29 vs. LAS	L	23:45	1-5	1-4	1-4	3	0	3	3	3	0	2	0	4
5/27 at SEA	W	22:04	5-10	3-7	1-2	2	0	2	2	2	0	2	0	14

	2026 HIGHS	CAREER HIGHS
PTS	17 vs. IND 6/8/26	29 vs. ATL 5/29/21
FGM	5 2 times (vs. CHI, 6/2/26)	10 vs. ATL 5/29/21
FGA	10 at SEA 5/27/26	22 vs. ATL 5/29/21
3FGM	3 2 times (vs. IND, 6/8/26)	6 vs. ATL 5/29/21
3FGA	7 at SEA 5/27/26	14 vs. ATL 5/29/21
FTM	6 vs. IND 6/8/26	7 vs. WAS 9/5/23
FTA	6 vs. IND 6/8/26	8 vs. DAL 9/8/24
OREB	3 2 times (vs. CHI, 6/2/26)	4 2 times (vs. LAS, 7/9/23)
DREB	4 vs. CHI 6/2/26	9 at MIN 8/31/21
TREB	7 vs. CHI 6/2/26	12 at IND 6/11/23
ASTS	3 vs. LAS 5/29/26	5 at CHI 7/30/23
STLS	1 3 times (vs. IND, 6/8/26)	3 3 times (@ GSV, 6/27/25)
BLKS	--	3 vs. IND 6/29/23
MINS	24 vs. IND 6/8/26	40 vs. PHO 9/15/24







## INDIVIDUAL HIGHS

	WASHINGTON MYSTICS		OPPONENTS	
Points	30	Sonia Citron at IND 05/15/2026	32	Caitlin Clark at IND 05/15/2026
Points in a Quarter	13	Kiki Iriafen (3rd) at IND 05/15/2026	17	Caitlin Clark (4th) at IND 05/15/2026
Points in a Half	23	Sonia Citron (2nd) at IND 05/15/2026	26	Caitlin Clark (2nd) at IND 05/15/2026
Field Goals	11	Kiki Iriafen at IND 05/15/2026	10	Kelsey Mitchell at IND 05/15/2026
			10	Caitlin Clark at IND 05/15/2026
Field Goal Attempts	17	Kiki Iriafen at IND 05/15/2026	28	Caitlin Clark at IND 05/15/2026
Field Goal Percentage	1.000	Angela Dugalić (3-3) vs. LAS 05/29/2026	1.000	Lexie Hull (3-3) vs. IND 06/08/2026
	1.000	Lucy Olsen (3-3) at DAL 05/18/2026	1.000	Stefanie Dolson (3-3) at SEA 05/24/2026
3-PT Field Goal	4	Georgia Amoore vs. IND 06/08/2026	7	Caitlin Clark at IND 05/15/2026
3-PT FG Attempts	7	Michaela Onyenwere at SEA 05/27/2026	17	Caitlin Clark at IND 05/15/2026
	7	Georgia Amoore at SEA 05/24/2026		
	7	Georgia Amoore at TOR 05/08/2026		
3-PT FG Percentage	1.000	Georgia Amoore (4-4) vs. IND 06/08/2026	1.000	Lexie Hull (2-2) vs. IND 06/08/2026
			1.000	Skylar Diggins (2-2) vs. CHI 06/02/2026
			1.000	Mackenzie Holmes (2-2) at SEA 05/27/2026
			1.000	Stefanie Dolson (2-2) at SEA 05/24/2026
Free Throws	10	Sonia Citron at SEA 05/24/2026	12	Allisha Gray at ATL 06/06/2026
			12	Marina Mabrey at TOR 05/08/2026
Free Throw Attempts	11	Sonia Citron at SEA 05/24/2026	15	Allisha Gray at ATL 06/06/2026
Free Throw Percentage	1.000	Shakira Austin (9-9) vs. LAS 05/29/2026	1.000	Angel Reese (10-10) at ATL 06/06/2026
Offensive Rebounds	6	Kiki Iriafen vs. NYL 05/10/2026	7	Angel Reese at ATL 06/06/2026
Defensive Rebounds	12	Kiki Iriafen at TOR 05/08/2026	12	Jessica Shepard at DAL 05/18/2026
Total Rebounds	16	Kiki Iriafen at TOR 05/08/2026	17	Angel Reese at ATL 06/06/2026
Assists	8	Sonia Citron vs. LAS 05/29/2026	10	Caitlin Clark at IND 05/15/2026
Steals	3	Cotie McMahan vs. CHI 06/02/2026	6	Rhyne Howard at ATL 06/06/2026
	3	Shakira Austin vs. CHI 06/02/2026		
	3	Angela Dugalić vs. LAS 05/29/2026		
	3	Rori Harmon at TOR 05/08/2026		
Blocks	3	Shakira Austin at ATL 06/06/2026	6	Kamilla Cardoso vs. CHI 06/02/2026
	3	Shakira Austin at IND 05/15/2026		
Minutes	37:58	Sonia Citron at IND 05/15/2026	38:39	Breanna Stewart vs. NYL 05/10/2026
Points in Paint	16	Shakira Austin vs. LAS 05/29/2026	14	Erica Wheeler vs. LAS 05/29/2026
	16	Kiki Iriafen at IND 05/15/2026	14	Nneka Ogwumike vs. LAS 05/29/2026
	16	Sonia Citron at IND 05/15/2026		
Second Chance Points	8	Kiki Iriafen vs. NYL 05/10/2026	6	Aliyah Boston vs. IND 06/08/2026
	8	Kiki Iriafen at TOR 05/08/2026	6	Monique Billings at IND 05/15/2026
Fast Break Points	5	Sonia Citron vs. IND 06/08/2026	12	Kelsey Mitchell at IND 05/15/2026
Points/1st Qtr.	11	Michaela Onyenwere (1st) at SEA 05/27/2026	10	Caitlin Clark (1st) vs. IND 06/08/2026
			10	Allisha Gray (1st) at ATL 06/06/2026
			10	Natisha Hiedeman (1st) at SEA 05/24/2026
Points/2nd Qtr.	7	Lauren Betts (2nd) vs. NYL 05/10/2026	12	Marine Johannès (2nd) vs. NYL 05/10/2026
	7	Sonia Citron (2nd) at TOR 05/08/2026		
Points/3rd Qtr.	13	Kiki Iriafen (3rd) at IND 05/15/2026	11	Marina Mabrey (3rd) at TOR 05/08/2026
Points/4th Qtr.	12	Sonia Citron (4th) at IND 05/15/2026	17	Caitlin Clark (4th) at IND 05/15/2026
Points/1st Half	14	Shakira Austin (1st) at SEA 05/27/2026	18	Natisha Hiedeman (1st) at SEA 05/24/2026
Points/2nd Half	19	Kiki Iriafen (3rd) at IND 05/15/2026	22	Caitlin Clark (3rd) at IND 05/15/2026

## MYSTICS/OPPONENTS HIGHS AND LOWS

MYSTICS HIGHS	MYSTICS LOWS	CATEGORY	OPPONENTS HIGHS	OPPONENTS LOWS
---------------	--------------	----------	-----------------	----------------



# 2026 MYSTICS AND OPPONENT TEAM/PLAYER HIGHS



104 at IND 05/15/2026	68 at TOR 05/08/2026	<b>Points</b>	109 at ATL 06/06/2026	64 at SEA 05/27/2026
31 vs. NYL 05/10/2026	9 at DAL 05/18/2026	<b>Points/1st Qtr.</b>	28 (2) at ATL 06/06/2026	13 at TOR 05/08/2026
22 vs. CHI 06/02/2026	12 vs. LAS 05/29/2026	<b>Points/2nd Qtr.</b>	31 vs. NYL 05/10/2026	9 (2) at SEA 05/27/2026
48 (2) vs. NYL 05/10/2026	29 (2) at DAL 05/18/2026	<b>Points/1st Half</b>	55 vs. NYL 05/10/2026	29 at SEA 05/27/2026
27 vs. CHI 06/02/2026	14 at TOR 05/08/2026	<b>Points/3rd Qtr.</b>	32 at ATL 06/06/2026	16 at SEA 05/27/2026
31 at SEA 05/24/2026	12 at SEA 05/27/2026	<b>Points/4th Qtr.</b>	31 (2) at ATL 06/06/2026	13 vs. NYL 05/10/2026
50 vs. LAS 05/29/2026	30 at SEA 05/27/2026	<b>Points/2nd Half</b>	63 at ATL 06/06/2026	30 vs. NYL 05/10/2026
38 at IND 05/15/2026	23 at SEA 05/24/2026	<b>Field Goals</b>	36 at IND 05/15/2026	17 at TOR 05/08/2026
80 vs. NYL 05/10/2026	49 at DAL 05/18/2026	<b>Field Goal Attempts</b>	92 at IND 05/15/2026	59 at SEA 05/24/2026
.559 at IND 05/15/2026	.391 at TOR 05/08/2026	<b>Field Goal Percentage</b>	.500 vs. LAS 05/29/2026	.270 at TOR 05/08/2026
9 vs. IND 06/08/2026	4 at SEA 05/24/2026	<b>3-PT Field Goal</b>	17 at IND 05/15/2026	5 (2) at SEA 05/27/2026
26 vs. NYL 05/10/2026	12 at DAL 05/18/2026	<b>3-PT FG Attempts</b>	42 at IND 05/15/2026	16 vs. CHI 06/02/2026
.500 vs. IND 06/08/2026	.192 vs. NYL 05/10/2026	<b>3-PT FG Percentage</b>	.520 at ATL 06/06/2026	.200 at TOR 05/08/2026
35 at SEA 05/24/2026	13 at TOR 05/08/2026	<b>Free Throws</b>	32 (2) at ATL 06/06/2026	10 (2) vs. IND 06/08/2026
41 at SEA 05/24/2026	16 at SEA 05/27/2026	<b>Free Throw Attempts</b>	41 at ATL 06/06/2026	14 vs. IND 06/08/2026
.938 at SEA 05/27/2026	.591 at TOR 05/08/2026	<b>Free Throw Percentage</b>	.941 at SEA 05/24/2026	.625 vs. CHI 06/02/2026
19 vs. NYL 05/10/2026	2 at DAL 05/18/2026	<b>Offensive Rebounds</b>	16 at ATL 06/06/2026	3 (2) vs. IND 06/08/2026
36 at IND 05/15/2026	18 at ATL 06/06/2026	<b>Defensive Rebounds</b>	28 at TOR 05/08/2026	18 at IND 05/15/2026
46 vs. CHI 06/02/2026	24 at DAL 05/18/2026	<b>Total Rebounds</b>	42 at ATL 06/06/2026	24 at SEA 05/24/2026
26 vs. LAS 05/29/2026	14 (2) at SEA 05/24/2026	<b>Assists</b>	30 at DAL 05/18/2026	10 at TOR 05/08/2026

# 2026 MYSTICS AND OPPONENT TEAM/PLAYER HIGHS



11 vs. CHI 06/02/2026	3 (2) at DAL 05/18/2026	<b>Steals</b>	16 at ATL 06/06/2026	7 (2) at SEA 05/27/2026
27 vs. NYL 05/10/2026	14 (2) vs. CHI 06/02/2026	<b>Team Fouls</b>	27 (2) at SEA 05/24/2026	16 at DAL 05/18/2026
28 (2) at IND 05/15/2026	16 vs. CHI 06/02/2026	<b>Personal Fouls</b>	31 vs. NYL 05/10/2026	20 at DAL 05/18/2026
21 at IND 05/15/2026	12 at SEA 05/27/2026	<b>Turnovers</b>	20 vs. IND 06/08/2026	9 at DAL 05/18/2026
8 at IND 05/15/2026	1 (2) at DAL 05/18/2026	<b>Blocks</b>	10 vs. CHI 06/02/2026	1 at DAL 05/18/2026
58 at IND 05/15/2026	32 vs. IND 06/08/2026	<b>Points in Paint</b>	50 vs. LAS 05/29/2026	16 at TOR 05/08/2026
23 vs. NYL 05/10/2026	5 (2) vs. LAS 05/29/2026	<b>Second Chance Points</b>	20 at IND 05/15/2026	3 vs. CHI 06/02/2026
12 at SEA 05/24/2026	2 (2) vs. LAS 05/29/2026	<b>Fast Break Points</b>	21 at ATL 06/06/2026	4 vs. LAS 05/29/2026
25 at SEA 05/27/2026	1 at DAL 05/18/2026	<b>Biggest Lead</b>	35 at ATL 06/06/2026	0 at SEA 05/27/2026
14 at SEA 05/27/2026	1 (2) at DAL 05/18/2026	<b>Biggest Lead/1st Qtr</b>	13 at IND 05/15/2026	0 at SEA 05/27/2026
19 at SEA 05/27/2026	0 (4) vs. IND 06/08/2026	<b>Biggest Lead/2nd Qtr</b>	17 at ATL 06/06/2026	0 at SEA 05/27/2026
33 at SEA 05/27/2026	1 at DAL 05/18/2026	<b>Biggest Lead/1st Half</b>	25 at ATL 06/06/2026	0 at SEA 05/27/2026
21 at SEA 05/27/2026	0 (5) vs. IND 06/08/2026	<b>Biggest Lead/3rd Qtr</b>	26 (2) at ATL 06/06/2026	0 (4) vs. CHI 06/02/2026
25 at SEA 05/27/2026	0 (4) at ATL 06/06/2026	<b>Biggest Lead/4th Qtr</b>	35 at ATL 06/06/2026	0 (2) vs. CHI 06/02/2026
46 at SEA 05/27/2026	0 (3) at DAL 05/18/2026	<b>Biggest Lead/2nd Half</b>	61 at ATL 06/06/2026	0 (2) at SEA 05/27/2026
25 at SEA 05/27/2026	0 (14) vs. IND 06/08/2026	<b>Biggest Lead in a Quarter</b>	35 at ATL 06/06/2026	0 (8) vs. CHI 06/02/2026
46 at SEA 05/27/2026	0 (3) at ATL 06/06/2026	<b>Biggest Lead in a Half</b>	61 at ATL 06/06/2026	0 (3) at SEA 05/27/2026
34 vs. CHI 06/02/2026	4 at TOR 05/08/2026	<b>Bench Points</b>	43 at DAL 05/18/2026	11 at TOR 05/08/2026

BY MYSTICS	AN INDIVIDUAL...	BY OPPONENT
30 PTS, Sonia Citron: (WAS W, 104-102 (OT)) @ Indiana, 05/15/26	Scored 30+ points	32 PTS, Caitlin Clark: (WAS W, 104-102 (OT)) @ Indiana, 05/15/26
* Never Has Happened *	Scored 40+ points	40 PTS, A'ja Wilson: (WAS L, 89-113) @ Las Vegas, 08/11/23
16 REB, Kiki Iriafen: (WAS W, 68-65) @ Toronto, 05/08/26	Had 15+ Rebounds	17 REB, Angel Reese: (WAS L, 77-109) @ Atlanta, 06/06/26
20 REB, Krystal Thomas: (WAS L, 74-76) @ Las Vegas, 08/04/17	Had 20+ Rebounds	22 REB, Jonquel Jones: (WAS L, 76-86) vs. Connecticut, 08/29/17
* Never Has Happened *	Had 10+ Offensive Rebounds	10 OREB, Sylvia Fowles: (WAS L, 85-89) @ Chicago, 07/10/13
15 AST, Natasha Cloud: (WAS L, 75-80) vs. Atlanta, 09/08/23	Had 15+ assists	15 AST, Courtney Vandersloot: (WAS W, 89-85 (OT)) @ Chicago, 07/10/21
5 BLK, Shakira Austin: (WAS L, 80-85) vs. New York, 05/14/24	Had 5+ Blocks	6 BLK, Kamilla Cardoso: (WAS W, 90-72) vs. Chicago, 06/02/26
5 STL, Shakira Austin: (WAS L, 64-78) @ Chicago, 08/05/25	Had 5+ Steals	6 STL, Rhyne Howard: (WAS L, 77-109) @ Atlanta, 06/06/26
11 FGM/10 FGM, Kiki Iriafen/Sonia Citron: (WAS W, 104-102 (OT)) @ Indiana, 05/15/26	Made 10+ Field Goals	10 FGM/10 FGM, Caitlin Clark/Kelsey Mitchell: (WAS W, 104-102 (OT)) @ Indiana, 05/15/26
* Never Has Happened *	Made 15+ Field Goals	17 FGM, A'ja Wilson: (WAS L, 89-113) @ Las Vegas, 08/11/23
* Never Has Happened *	Made 20+ Field Goals	* Never Has Happened *
7 3FGM, Kristi Toliver: (WAS W, 100-96) vs. Atlanta, 07/19/17	Made 7+ 3-Pointers	7 3FGM, Caitlin Clark: (WAS W, 104-102 (OT)) @ Indiana, 05/15/26
10 3FGM, Ariel Atkins: (WAS L, 73-76 (OT)) vs. Atlanta, 09/15/24	10+ 3-Pointer Attempts	10 3FGM, Caitlin Clark: (WAS L, 76-78) vs. Indiana, 06/08/26
16 FTM, Monique Currie: (WAS W, 82-77) vs. Dallas, 07/25/14	Made 15+ Free Throws	15 FTM, Katie Douglas: (WAS L, 81-85) @ Indiana, 07/28/09
5 TO, Shakira Austin: (WAS L, 76-78) vs. Indiana, 06/08/26	5+ Turnovers	5 TO/5 TO, Caitlin Clark/Aliyah Boston: (WAS L, 76-78) vs. Indiana, 06/08/26
11 FD, Brittney Sykes: (WAS W, 90-85) @ Connecticut, 05/18/25	10+ Fouls Drawn	10 FD, Angel Reese: (WAS W, 81-79) vs. Chicago, 07/08/25
11 FGM/10 FGM, Kiki Iriafen/Sonia Citron: (WAS W, 104-102 (OT)) @ Indiana, 05/15/26	Two Players with 10+ Field Goals Made	10 FGM/10 FGM, Caitlin Clark/Kelsey Mitchell: (WAS W, 104-102 (OT)) @ Indiana, 05/15/26
5 3FGM/5 3FGM, Tina Charles/Leilani Mitchell: (WAS W, 87-83) @ Seattle, 06/22/21	Two Players with 5+ 3-Pointers Made	6 3FGM/6 3FGM, Veronica Burton/Cecilia Zandalasini: (WAS L, 83-88) vs. Golden State, 08/13/25
* Never Has Happened *	Had a triple-double	14 PTS, 11 REB, 10 AST, Satou Sabally: (WAS L, 62-90) @ Dallas, 07/28/23



22 PTS, 24 REB, Chamique Holdsclaw: (WAS W, 74-70) @ Charlotte, 05/23/03	Had a 20/20 game	* Never Has Happened *
3rd period, Karlie Samuelson: (WAS L, 71-87) vs. New York, 09/17/24	Had a four-point play	3rd period, Caitlin Clark: (WAS L, 76-78) vs. Indiana, 06/08/26
A TEAM...		
* Never Has Happened *	Shot .600+ from the field	.617 (37-60), (WAS L, 69-101) @ Seattle, 05/25/24
37 PTS, (WAS W, 104-67) vs. Connecticut, 06/08/25	Won by 20+ points	32 PTS, (WAS L, 77-109) @ Atlanta, 06/06/26
37 PTS, (WAS W, 104-67) vs. Connecticut, 06/08/25	Won by 30+ points	32 PTS, (WAS L, 77-109) @ Atlanta, 06/06/26
43 PTS, (WAS W, 102-59) vs. Connecticut, 06/29/19	Won by 40+ points	* Never Has Happened *
* Never Has Happened *	Won by 50+ points	* Never Has Happened *
71 REB, (WAS W, 85-80) vs. Phoenix, 08/06/17	Had 60+ rebounds	65 REB, (WAS L, 72-89) @ Dallas, 07/02/23
* Never Has Happened *	Had 35+ assists	* Never Has Happened *
30 AST, (WAS W, 95-86) vs. Los Angeles, 08/17/25	Had 30+ assists	30 AST, (WAS L, 69-92) @ Dallas, 05/18/26
* Never Has Happened *	Made 50+ field goals	* Never Has Happened *
35 FTM, (WAS L, 85-97) @ Seattle, 05/24/26	Made 35+ free throws	* Never Has Happened *
1st OT, (WAS W, 104-102 (OT)) @ Indiana, 05/15/26	Overtime Win	1st OT, (WAS L, 93-98 (OT)) vs. New York, 05/10/26
* Never Has Happened *	Double-Overtime Win	* Never Has Happened *
THE MYSTICS (SINGLE-SEASON)...		
8/25/2019 — 9/19/2019 (8)	Won 5 straight	--
* Never Has Happened *	Won 10 straight	--
6/16/2023 — 7/11/2023 (5)	Won 5 straight at home	--
7/21/2019 — 9/19/2019 (12)	Won 10 straight at home	--
* Never Has Happened *	Won 15 straight at home	--
8/26/2024 — 9/13/2024 (6)	Won 5 straight on road	--
* Never Has Happened *	Won 10 straight on road	--
* Never Has Happened *	Won 15 straight on road	--
8/19/2025 — 4/25/2026 (11)	Lost 5 straight	--
8/19/2025 — 4/25/2026 (11)	Lost 10 straight	--
8/19/2025 — 5/29/2026 (8)	Lost 5 straight at home	--
8/21/2025 — 9/9/2025 (5)	Lost 5 straight on road	--

# 2026 STARTING LINEUPS



DATE	OPPONENT	FORWARD	FORWARD	CENTER	GUARD	GUARD	SCORE	W/L
5/8/26	@ Toronto	#18 Cassandre Prosper	#44 Kiki Iriafen	#0 Shakira Austin	#22 Sonia Citron	#8 Georgia Amoore	68-65	W
5/10/26	vs. New York	#18 Cassandre Prosper	#44 Kiki Iriafen	#0 Shakira Austin	#22 Sonia Citron	#8 Georgia Amoore	98-93	L
5/15/26	@ Indiana	#23 Cotie McMahon	#44 Kiki Iriafen	#0 Shakira Austin	#22 Sonia Citron	#8 Georgia Amoore	104-102	W
5/18/26	@ Dallas	#22 Sonia Citron	#44 Kiki Iriafen	#0 Shakira Austin	#23 Cotie McMahon	#8 Georgia Amoore	92-69	L
5/24/26	@ Seattle	#12 Michaela Onyenwere	#44 Kiki Iriafen	#0 Shakira Austin	#22 Sonia Citron	#8 Georgia Amoore	97-85	L
5/27/26	@ Seattle	#12 Michaela Onyenwere	#44 Kiki Iriafen	#0 Shakira Austin	#22 Sonia Citron	#8 Georgia Amoore	78-64	W
5/29/26	vs. Los Angeles	#12 Michaela Onyenwere	#44 Kiki Iriafen	#0 Shakira Austin	#22 Sonia Citron	#8 Georgia Amoore	92-87	L
6/2/26	vs. Chicago	#12 Michaela Onyenwere	#44 Kiki Iriafen	#0 Shakira Austin	#23 Cotie McMahon	#8 Georgia Amoore	90-72	W
6/6/26	@ Atlanta	#12 Michaela Onyenwere	#44 Kiki Iriafen	#0 Shakira Austin	#22 Sonia Citron	#8 Georgia Amoore	109-77	L
6/8/26	vs. Indiana	#12 Michaela Onyenwere	#44 Kiki Iriafen	#0 Shakira Austin	#22 Sonia Citron	#8 Georgia Amoore	78-76	L
6/12/26	Toronto	--	--	--	--	--	--	--
6/14/26	at New York	--	--	--	--	--	--	--
6/17/26	at Connecticut	--	--	--	--	--	--	--
6/19/26	at New York	--	--	--	--	--	--	--
6/21/26	at Minnesota	--	--	--	--	--	--	--
6/24/26	Minnesota	--	--	--	--	--	--	--
6/26/26	at Connecticut	--	--	--	--	--	--	--
6/28/26	Portland	--	--	--	--	--	--	--
7/2/26	Atlanta	--	--	--	--	--	--	--
7/6/26	Golden State	--	--	--	--	--	--	--
7/12/26	Seattle	--	--	--	--	--	--	--
7/14/26	at Toronto	--	--	--	--	--	--	--
7/16/26	Portland	--	--	--	--	--	--	--
7/18/26	at Golden State	--	--	--	--	--	--	--
7/20/26	at Golden State	--	--	--	--	--	--	--
7/22/26	Las Vegas	--	--	--	--	--	--	--
7/28/26	Connecticut	--	--	--	--	--	--	--
7/31/26	Dallas	--	--	--	--	--	--	--
8/5/26	Dallas	--	--	--	--	--	--	--
8/7/26	Atlanta	--	--	--	--	--	--	--
8/9/26	Phoenix	--	--	--	--	--	--	--
8/11/26	at Las Vegas	--	--	--	--	--	--	--
8/13/26	at Las Vegas	--	--	--	--	--	--	--
8/15/26	Los Angeles	--	--	--	--	--	--	--
8/19/26	Toronto	--	--	--	--	--	--	--
8/21/26	Minnesota	--	--	--	--	--	--	--
8/23/26	at Portland	--	--	--	--	--	--	--
8/25/26	at Phoenix	--	--	--	--	--	--	--
8/27/26	at Phoenix	--	--	--	--	--	--	--
8/28/26	at Los Angeles	--	--	--	--	--	--	--
9/17/26	at Chicago	--	--	--	--	--	--	--
9/20/26	at Indiana	--	--	--	--	--	--	--
9/22/26	Connecticut	--	--	--	--	--	--	--
9/24/26	Chicago	--	--	--	--	--	--	--



# 2026 MYSTICS RECORD WHEN...



TEAM TREND	TTL	LAST GAME	TEAM TREND	TTL	LAST GAME
<4 Mystics w/ 10+ pts	3-4	@ ATL 6/6/26	May	3-4	vs. LAS 5/29/26
4+ Mystics w/ 10+ pts	1-2	vs. IND 6/8/26	June	1-2	vs. IND 6/8/26
5+ Mystics w/ 10+ pts	0-1	@ SEA 5/24/26	Mystics shoot 50.0% or better	1-1	vs. LAS 5/29/26
6+ Mystics w/ 10+ pts	0-0		Opp shoots 50.0% or better	0-1	vs. LAS 5/29/26
7+ Mystics w/ 10+ pts	0-0		Mystics shoot 45.0% or better	1-2	vs. LAS 5/29/26
8+ Mystics w/ 10+ pts	0-0		Mystics shoot 44.0% or below	3-3	vs. IND 6/8/26
Mystics no 20+ pt scorer	2-3	vs. IND 6/8/26	Mystics shoot 40.0% or below	1-0	@ TOR 5/8/26
Opp no 20+ pt scorer	2-3	vs. IND 6/8/26	Opp shoots 45.0% or better	0-4	@ ATL 6/6/26
2+ Mystics w/20+ pt scorer	1-1	vs. LAS 5/29/26	Opp shoots 40.0% or below	3-0	@ SEA 5/27/26
2+ Opp w/20+ pt scorer	1-2	vs. LAS 5/29/26	Mystics w/10+ 3-pointers made	0-0	
3+ Mystics w/20+ pt scorer	0-0		Opp w/10+ 3-pointers made	1-4	vs. IND 6/8/26
3+ Opp w/20+ pt scorer	0-0		Mystics w/15+ 3-pointers made	0-0	
Mystics w/30+ pt scorer	1-0	@ IND 5/15/26	Opp w/15+ 3-pointers made	1-0	@ IND 5/15/26
Opp w/30+ pt scorer	1-0	@ IND 5/15/26	Mystics 3FG% 40.0% or better	0-2	vs. IND 6/8/26
All 5 Starters w/10+ pts	0-0		Opp 3FG% 40.0% or better	1-3	@ ATL 6/6/26
Opp 5 Starters w/10+ pts	0-0		Mystics FT% 80.0 or better	1-2	@ SEA 5/27/26
2+ reserves w/10+ pts	0-0		Opp FT% 80.0 or better	0-3	@ SEA 5/24/26
Opp 2+ reserves w/10+ pts	1-2	vs. CHI 6/2/26	Mystics FT% below 70.0	2-2	vs. CHI 6/2/26
3+ reserves w/10+ pts	0-0		Opp FT% below 70.0	2-0	vs. CHI 6/2/26
Opp 3+ reserves w/10+ pts	0-0		Mystics FTM >= Opp FTA	2-2	vs. IND 6/8/26
Mystics <20 pts. in 1st qtr	2-3	vs. IND 6/8/26	Opp FTM >= Mystics FTA	1-1	@ ATL 6/6/26
Opp <20 pts. in 1st qtr	2-2	@ DAL 5/18/26	Mystics FG% >= Opp FG%	3-1	@ SEA 5/27/26
Mystics w/30+ pts in 1st qtr	0-1	vs. NYL 5/10/26	Opp FG% >= Mystics FG%	0-3	@ ATL 6/6/26
Opp w/30+ pts in 1st qtr	0-0		Mystics w/30+ FTA	1-1	vs. CHI 6/2/26
Mystics under 50 pts 1st half	3-5	vs. IND 6/8/26	Opp w/30+ FTA	1-2	@ ATL 6/6/26
Opp under 50 pts 1st half	3-5	vs. IND 6/8/26	Mystics w/20+ asts	0-3	vs. IND 6/8/26
Mystics 50+ pts 1st half	1-1	@ IND 5/15/26	Opp w/20+ asts	1-4	@ ATL 6/6/26
Opp 50+ pts 1st half	1-1	@ IND 5/15/26	Mystics w/25+ asts	0-1	vs. LAS 5/29/26
Mystics 60+ pts in 1st half	0-0		Opp w/25+ asts	0-1	@ DAL 5/18/26
Opp 60+ pts in 1st half	0-1	vs. NYL 5/10/26	Mystics w/30+ asts	0-0	
Mystics lead by 10+ pts	3-0	vs. CHI 6/2/26	Opp w/30+ asts	0-1	@ DAL 5/18/26
Opp leads by 10+ pts	1-5	vs. IND 6/8/26	Mystics asts >= Opp asts	2-3	vs. IND 6/8/26
Games decided by 10+ points	2-3	@ ATL 6/6/26	Opp asts >= Mystics asts	2-3	@ ATL 6/6/26
Games decided by 4-9 points	0-2	vs. LAS 5/29/26	Mystics w/12 or fewer TOs	1-0	@ SEA 5/27/26
Games decided by 3 or less points	2-1	vs. IND 6/8/26	Opp w/12 or fewer TOs	2-2	@ ATL 6/6/26
Both teams score 100+ pts	1-0	@ IND 5/15/26	Mystics w/20+ TOs	1-0	@ IND 5/15/26
Both teams under 100 pts	3-5	vs. IND 6/8/26	Opp w/20+ TOs	0-0	
Mystics score under 100 pts	3-6	vs. IND 6/8/26	Mystics TO >= Opp TO	2-3	@ ATL 6/6/26
Opp scores under 100 pts	3-5	vs. IND 6/8/26	Opp TO >= Mystics TO	1-3	vs. IND 6/8/26
Mystics score 100+ pts	1-0	@ IND 5/15/26	Mystics w/50+ REB	3-1	vs. CHI 6/2/26
Opp scores 100+ pts	1-1	@ ATL 6/6/26	Opp w/50+ REB	1-0	@ TOR 5/8/26
Mystics score 110+ pts	0-0		Mystics REB >= Opp REB	4-2	vs. CHI 6/2/26
Opp scores 110+ pts	0-0		Opp REB >= Mystics REB	0-3	vs. IND 6/8/26
Mystics score 120+ pts	0-0		Mystics w/10+ more REB than Opp	2-0	vs. CHI 6/2/26
Opp scores 120+ pts	0-0		Opp w/10+ more REB than WAS	0-1	@ ATL 6/6/26
Mystics tied or lead after the 3rd qtr	4-0	vs. CHI 6/2/26	Mystics w/10+ stls	2-0	vs. CHI 6/2/26
Mystics tied or lead at halftime	4-0	vs. CHI 6/2/26	Opp w/10+ stls	2-3	@ ATL 6/6/26
Mystics tied or lead after 1st qtr	3-2	vs. CHI 6/2/26	2+ Mystics w/double-double	1-1	vs. NYL 5/10/26
Mystics trailing after the 3rd qtr	0-6	vs. IND 6/8/26	2+ Opp w/double-double	0-0	
Mystics trailing at halftime	0-6	vs. IND 6/8/26	3+ Mystics w/double-double	0-0	
Mystics trailing after 1st qtr	1-4	vs. IND 6/8/26	3+ Opp w/double-double	0-0	
1st game Back-to-Back	0-0		Mystics P1TP >= Opp P1TP	4-3	@ ATL 6/6/26
2nd game Back-to-Back	0-0		Opp P1TP >= Mystics P1TP	0-2	vs. IND 6/8/26
1st game after a win	0-4	@ ATL 6/6/26	Mystics 2CP >= Opp 2CP	2-2	vs. CHI 6/2/26
1st game after a loss	3-2	vs. IND 6/8/26	Opp 2CP >= Mystics 2CP	2-4	vs. IND 6/8/26
On Monday	0-2	vs. IND 6/8/26	Mystics FB Pts >= Opp FB Pts	1-1	vs. CHI 6/2/26
On Tuesday	1-0	vs. CHI 6/2/26	Opp FB Pts >= Mystics FB Pts	3-5	vs. IND 6/8/26
On Wednesday	1-0	@ SEA 5/27/26	+3 Blocks	2-4	vs. IND 6/8/26
On Thursday	0-0		+5 Blocks	2-2	vs. IND 6/8/26
On Friday	2-1	vs. LAS 5/29/26			
On Saturday	0-1	@ ATL 6/6/26			
On Sunday	0-2	@ SEA 5/24/26			



# 2026 SEASON MISCELLANEOUS STATS



MYSTICS RECORD WHEN...	OVERALL	HOME	ROAD
Outrebounding opponent	4-2	1-1	3-1
Outrebounded by opponent	0-3	0-1	0-2
Tied in Rebounding	0-1	0-1	0-0
Shooting better than opponent	4-2	1-1	3-1
Shooting worse than opponent	0-4	0-2	0-2
Shooting same than opponent	0-0	0-0	0-0
More FTM than opponent	2-3	1-1	1-2
Less FTM than opponent	1-2	0-1	1-1
Same FTM than opponent	1-1	0-1	1-0
More 3FGM than opponent	1-0	0-0	1-0
Less 3FGM than opponent	1-6	0-3	1-3
Same 3FGM than opponent	2-0	1-0	1-0
More assists than opponent	2-3	0-3	2-0
Less assists than opponent	2-3	1-0	1-3
Same assists than opponent	0-0	0-0	0-0
More turnovers than opponent	3-3	0-1	3-2
Less turnovers than opponent	1-3	1-2	0-1
Same turnovers than opponent	0-0	0-0	0-0
Bench outscores opponent bench	1-2	1-2	0-0
Opponent bench outscores WAS	3-4	0-1	3-3
Bench scoring equal	0-0	0-0	0-0
Scoring less than 80 points	2-3	0-1	2-2
Scoring between 80-89 points	0-2	0-1	0-1
Scoring between 90-99 points	1-1	1-1	0-0
Scoring between 100-109	1-0	0-0	1-0
Scoring 110 or more points	0-0	0-0	0-0
Opponent scores less than 80	3-1	1-1	2-0
Opponent scores between 80-89	0-0	0-0	0-0
Opponent scores between 90-99	0-4	0-2	0-2
Opponent scores between 100-109	1-1	0-0	1-1
Opponent scores 110 or more	0-0	0-0	0-0

NUMBER OF TIMES RECORDING	POINTS	REB						ASTBLKSTL					
		10+	20+	30+	40+	10+	20+	10+	3+	3+	DDTD		
Georgia Amoore	2	--	--	--	--	--	--	--	--	--	--	--	--
Shakira Austin	9	1	--	--	4	--	--	2	1	4	--	--	--
Lauren Betts	1	--	--	--	--	--	--	--	--	--	--	--	--
Sonia Citron	7	3	1	--	--	--	--	--	--	--	--	--	--
Angela Dugalić	1	--	--	--	--	--	--	--	--	1	--	--	--
Alicia Flórez	--	--	--	--	--	--	--	--	--	--	--	--	--
Rori Harmon	--	--	--	--	--	--	--	--	--	1	--	--	--
Kiki Iriafen	8	3	--	--	5	--	--	--	--	4	--	--	--
Darianna	--	--	--	--	--	--	--	--	--	--	--	--	--
Littlepage-Buggs													
Cotie McMahon	1	--	--	--	--	--	--	--	--	1	--	--	--
Lucy Olsen	--	--	--	--	--	--	--	--	--	--	--	--	--
Michaela	3	--	--	--	--	--	--	--	--	--	--	--	--
Onyenwere													
Cassandre	--	--	--	--	--	--	--	--	--	--	--	--	--
Prosper													
Alex Wilson	--	--	--	--	--	--	--	--	--	--	--	--	--

NUMBER OF TIMES LEADING TEAM IN . . . (INCLUDES TIES)	PTS					
	PTS	REB	AST	BLK	STL	MIN
Georgia Amoore	--	--	4	1	1	--
Shakira Austin	4	3	2	6	3	1
Lauren Betts	--	--	--	2	--	--
Sonia Citron	3	1	3	2	5	8
Angela Dugalić	--	1	--	1	2	--
Alicia Flórez	--	--	--	--	2	--
Rori Harmon	--	--	--	--	2	--
Kiki Iriafen	2	5	--	--	4	1
Darianna Littlepage-Buggs	--	--	--	--	--	--
Cotie McMahon	--	--	1	2	1	--
Lucy Olsen	--	--	--	--	--	--
Michaela Onyenwere	1	--	--	--	--	--
Cassandre Prosper	--	--	1	--	--	--
Alex Wilson	--	--	--	--	--	--

STARTING LINEUPS						
LAST USED	GAME	FORWARD	FORWARD CENTER	GUARD	GUARD	RECORD
5/10	vs. Liberty	Cassandre Prosper	Kiki Iriafen Shakira Austin	Sonia Citron	Georgia Amoore	1-1
5/15	at Fever	Cotie McMahon	Kiki Iriafen Shakira Austin	Sonia Citron	Georgia Amoore	1-0
5/18	at Wings	Sonia Citron	Kiki Iriafen Shakira Austin	Cotie McMahon	Georgia Amoore	0-1
6/2	vs. Sky	Michaela Onyenwere	Kiki Iriafen Shakira Austin	Cotie McMahon	Georgia Amoore	1-0
6/8	vs. Fever	Michaela Onyenwere	Kiki Iriafen Shakira Austin	Sonia Citron	Georgia Amoore	1-4



# 2026 MISCELLANEOUS SCORING BREAKDOWN



DATE	OPPONENT	W/L	MYSTICS											OPPONENTS										
			BENCH PTS	AVG	INTHE PAINT	AVG	SECOND CHANCE	AVG	FAST BREAK	AVG	POINTS OFFTO	AVG	BENCH PTS	AVG	INTHE PAINT	AVG	SECOND CHANCE	AVG	FAST BREAK	AVG	POINTS OFFTO	AVG		
5/8	at Toronto	W	4	4.0	40	40.0	8	8.0	7	7.0	9	9.0	11	11.0	16	16.0	11	11.0	11	11.0	18	18.0		
5/10	New York	L	25	14.5	54	47.0	23	15.5	6	6.5	16	12.5	16	13.5	40	28.0	14	12.5	10	10.5	19	18.5		
5/15	at Indiana	W	10	13.0	58	50.7	11	14.0	9	7.3	15	13.3	20	15.7	28	28.0	20	15.0	13	11.3	27	21.3		
5/18	at Dallas	L	31	17.5	34	46.5	5	11.8	3	6.3	11	12.8	43	22.5	36	30.0	6	12.8	13	11.8	23	21.8		
5/24	at Seattle	L	25	19.0	36	44.4	12	11.8	12	7.4	18	13.8	32	24.4	18	27.6	10	12.2	5	10.4	15	20.4		
5/27	at Seattle	W	19	19.0	36	43.0	13	12.0	2	6.5	15	14.0	29	25.2	34	28.7	11	12.0	6	9.7	8	18.3		
5/29	Los Angeles	L	23	19.6	50	44.0	5	11.0	2	5.9	12	13.7	25	25.1	50	31.7	15	12.4	4	8.9	19	18.4		
6/2	Chicago	W	34	21.4	46	44.3	22	12.4	8	6.1	24	15.0	30	25.8	38	32.5	3	11.3	7	8.6	14	17.9		
6/6	at Atlanta	L	24	21.7	40	43.8	8	11.9	5	6.0	17	15.2	40	27.3	34	32.7	18	12.0	21	10.0	26	18.8		
6/8	Indiana	L	23	21.8	32	42.6	6	11.3	10	6.4	21	15.8	18	26.4	34	32.8	8	11.6	15	10.5	17	18.6		
6/12	Toronto	--	--	--	--	--	--	--	--	--	--	--	--	--	--	--	--	--	--	--	--	--		
6/14	at New York	--	--	--	--	--	--	--	--	--	--	--	--	--	--	--	--	--	--	--	--	--		
6/17	at Connecticut	--	--	--	--	--	--	--	--	--	--	--	--	--	--	--	--	--	--	--	--	--		
6/19	at New York	--	--	--	--	--	--	--	--	--	--	--	--	--	--	--	--	--	--	--	--	--		
6/21	at Minnesota	--	--	--	--	--	--	--	--	--	--	--	--	--	--	--	--	--	--	--	--	--		
6/24	Minnesota	--	--	--	--	--	--	--	--	--	--	--	--	--	--	--	--	--	--	--	--	--		
6/26	at Connecticut	--	--	--	--	--	--	--	--	--	--	--	--	--	--	--	--	--	--	--	--	--		
6/28	Portland	--	--	--	--	--	--	--	--	--	--	--	--	--	--	--	--	--	--	--	--	--		
7/2	Atlanta	--	--	--	--	--	--	--	--	--	--	--	--	--	--	--	--	--	--	--	--	--		
7/6	Golden State	--	--	--	--	--	--	--	--	--	--	--	--	--	--	--	--	--	--	--	--	--		
7/12	Seattle	--	--	--	--	--	--	--	--	--	--	--	--	--	--	--	--	--	--	--	--	--		
7/14	at Toronto	--	--	--	--	--	--	--	--	--	--	--	--	--	--	--	--	--	--	--	--	--		
7/16	Portland	--	--	--	--	--	--	--	--	--	--	--	--	--	--	--	--	--	--	--	--	--		
7/18	at Golden State	--	--	--	--	--	--	--	--	--	--	--	--	--	--	--	--	--	--	--	--	--		
7/20	at Golden State	--	--	--	--	--	--	--	--	--	--	--	--	--	--	--	--	--	--	--	--	--		
7/22	Las Vegas	--	--	--	--	--	--	--	--	--	--	--	--	--	--	--	--	--	--	--	--	--		
7/28	Connecticut	--	--	--	--	--	--	--	--	--	--	--	--	--	--	--	--	--	--	--	--	--		
7/31	Dallas	--	--	--	--	--	--	--	--	--	--	--	--	--	--	--	--	--	--	--	--	--		
8/5	Dallas	--	--	--	--	--	--	--	--	--	--	--	--	--	--	--	--	--	--	--	--	--		
8/7	Atlanta	--	--	--	--	--	--	--	--	--	--	--	--	--	--	--	--	--	--	--	--	--		
8/9	Phoenix	--	--	--	--	--	--	--	--	--	--	--	--	--	--	--	--	--	--	--	--	--		
8/11	at Las Vegas	--	--	--	--	--	--	--	--	--	--	--	--	--	--	--	--	--	--	--	--	--		
8/13	at Las Vegas	--	--	--	--	--	--	--	--	--	--	--	--	--	--	--	--	--	--	--	--	--		
8/15	Los Angeles	--	--	--	--	--	--	--	--	--	--	--	--	--	--	--	--	--	--	--	--	--		
8/19	Toronto	--	--	--	--	--	--	--	--	--	--	--	--	--	--	--	--	--	--	--	--	--		
8/21	Minnesota	--	--	--	--	--	--	--	--	--	--	--	--	--	--	--	--	--	--	--	--	--		
8/23	at Portland	--	--	--	--	--	--	--	--	--	--	--	--	--	--	--	--	--	--	--	--	--		
8/25	at Phoenix	--	--	--	--	--	--	--	--	--	--	--	--	--	--	--	--	--	--	--	--	--		
8/27	at Phoenix	--	--	--	--	--	--	--	--	--	--	--	--	--	--	--	--	--	--	--	--	--		
8/28	at Los Angeles	--	--	--	--	--	--	--	--	--	--	--	--	--	--	--	--	--	--	--	--	--		
9/17	at Chicago	--	--	--	--	--	--	--	--	--	--	--	--	--	--	--	--	--	--	--	--	--		
9/20	at Indiana	--	--	--	--	--	--	--	--	--	--	--	--	--	--	--	--	--	--	--	--	--		
9/22	Connecticut	--	--	--	--	--	--	--	--	--	--	--	--	--	--	--	--	--	--	--	--	--		
9/24	Chicago	--	--	--	--	--	--	--	--	--	--	--	--	--	--	--	--	--	--	--	--	--		
	<b>2026 TOTALS</b>	<b>4-6</b>	<b>218</b>	<b>21.8</b>	<b>426</b>	<b>42.6</b>	<b>113</b>	<b>11.3</b>	<b>64</b>	<b>6.4</b>	<b>158</b>	<b>15.8</b>	<b>264</b>	<b>26.4</b>	<b>328</b>	<b>32.8</b>	<b>116</b>	<b>11.6</b>	<b>105</b>	<b>10.5</b>	<b>186</b>	<b>18.6</b>		



# 2026 QUARTER SCORING BREAKDOWN



DATE	OPPONENT	OVERALL REC	W/L	MYSTICS										OPPONENTS								POINT DIFF.
				1ST	2ND	HALF	3RD	4TH	2ND HALF	1ST OT	BIGGEST LEAD	TOTAL	1ST	2ND	HALF	3RD	4TH	2ND HALF	1ST OT	BIGGEST LEAD	TOTAL	
5/8	at Toronto	1-0	W	17	20	37	14	17	31	--	9	68	13	17	30	17	18	35	--	2	65	3
5/10	New York	1-1	L	31	17	48	21	16	37	8	8	93	24	31	55	17	13	30	13	12	98	-5
5/15	at Indiana	2-1	W	21	20	41	26	22	48	15	14	104	28	9	37	21	31	52	13	13	102	2
5/18	at Dallas	2-2	L	9	20	29	17	23	40	--	1	69	19	19	38	28	26	54	--	25	92	-23
5/24	at Seattle	2-3	L	24	13	37	17	31	48	--	7	85	26	23	49	27	21	48	--	26	97	-12
5/27	at Seattle	3-3	W	28	20	48	18	12	30	--	25	78	20	9	29	16	19	35	--	0	64	14
5/29	Los Angeles	3-4	L	25	12	37	24	26	50	--	7	87	21	21	42	27	23	50	--	9	92	-5
6/2	Chicago	4-4	W	25	22	47	27	16	43	--	22	90	24	16	40	18	14	32	--	5	72	18
6/6	at Atlanta	4-5	L	20	14	34	18	25	43	--	4	77	28	18	46	32	31	63	--	35	109	-32
6/8	Indiana	4-6	L	16	13	29	24	23	47	--	2	76	21	22	43	17	18	35	--	17	78	-2
6/12	Toronto	--		--	--	--	--	--	--	--	--	--	--	--	--	--	--	--	--	--	--	--
6/14	at New York	--		--	--	--	--	--	--	--	--	--	--	--	--	--	--	--	--	--	--	--
6/17	at Connecticut	--		--	--	--	--	--	--	--	--	--	--	--	--	--	--	--	--	--	--	--
6/19	at New York	--		--	--	--	--	--	--	--	--	--	--	--	--	--	--	--	--	--	--	--
6/21	at Minnesota	--		--	--	--	--	--	--	--	--	--	--	--	--	--	--	--	--	--	--	--
6/24	Minnesota	--		--	--	--	--	--	--	--	--	--	--	--	--	--	--	--	--	--	--	--
6/26	at Connecticut	--		--	--	--	--	--	--	--	--	--	--	--	--	--	--	--	--	--	--	--
6/28	Portland	--		--	--	--	--	--	--	--	--	--	--	--	--	--	--	--	--	--	--	--
7/2	Atlanta	--		--	--	--	--	--	--	--	--	--	--	--	--	--	--	--	--	--	--	--
7/6	Golden State	--		--	--	--	--	--	--	--	--	--	--	--	--	--	--	--	--	--	--	--
7/12	Seattle	--		--	--	--	--	--	--	--	--	--	--	--	--	--	--	--	--	--	--	--
7/14	at Toronto	--		--	--	--	--	--	--	--	--	--	--	--	--	--	--	--	--	--	--	--
7/16	Portland	--		--	--	--	--	--	--	--	--	--	--	--	--	--	--	--	--	--	--	--
7/18	at Golden State	--		--	--	--	--	--	--	--	--	--	--	--	--	--	--	--	--	--	--	--
7/20	at Golden State	--		--	--	--	--	--	--	--	--	--	--	--	--	--	--	--	--	--	--	--
7/22	Las Vegas	--		--	--	--	--	--	--	--	--	--	--	--	--	--	--	--	--	--	--	--
7/28	Connecticut	--		--	--	--	--	--	--	--	--	--	--	--	--	--	--	--	--	--	--	--
7/31	Dallas	--		--	--	--	--	--	--	--	--	--	--	--	--	--	--	--	--	--	--	--
8/5	Dallas	--		--	--	--	--	--	--	--	--	--	--	--	--	--	--	--	--	--	--	--
8/7	Atlanta	--		--	--	--	--	--	--	--	--	--	--	--	--	--	--	--	--	--	--	--
8/9	Phoenix	--		--	--	--	--	--	--	--	--	--	--	--	--	--	--	--	--	--	--	--
8/11	at Las Vegas	--		--	--	--	--	--	--	--	--	--	--	--	--	--	--	--	--	--	--	--
8/13	at Las Vegas	--		--	--	--	--	--	--	--	--	--	--	--	--	--	--	--	--	--	--	--
8/15	Los Angeles	--		--	--	--	--	--	--	--	--	--	--	--	--	--	--	--	--	--	--	--
8/19	Toronto	--		--	--	--	--	--	--	--	--	--	--	--	--	--	--	--	--	--	--	--
8/21	Minnesota	--		--	--	--	--	--	--	--	--	--	--	--	--	--	--	--	--	--	--	--
8/23	at Portland	--		--	--	--	--	--	--	--	--	--	--	--	--	--	--	--	--	--	--	--
8/25	at Phoenix	--		--	--	--	--	--	--	--	--	--	--	--	--	--	--	--	--	--	--	--
8/27	at Phoenix	--		--	--	--	--	--	--	--	--	--	--	--	--	--	--	--	--	--	--	--
8/28	at Los Angeles	--		--	--	--	--	--	--	--	--	--	--	--	--	--	--	--	--	--	--	--
9/17	at Chicago	--		--	--	--	--	--	--	--	--	--	--	--	--	--	--	--	--	--	--	--
9/20	at Indiana	--		--	--	--	--	--	--	--	--	--	--	--	--	--	--	--	--	--	--	--
9/22	Connecticut	--		--	--	--	--	--	--	--	--	--	--	--	--	--	--	--	--	--	--	--
9/24	Chicago	--		--	--	--	--	--	--	--	--	--	--	--	--	--	--	--	--	--	--	--
	<b>2026 TOTALS</b>	<b>4-6</b>	<b>--</b>	<b>216</b>	<b>171</b>	<b>387</b>	<b>206</b>	<b>211</b>	<b>417</b>	<b>23</b>	<b>--</b>	<b>827</b>	<b>224</b>	<b>185</b>	<b>409</b>	<b>220</b>	<b>214</b>	<b>434</b>	<b>26</b>	<b>--</b>	<b>869</b>	<b>-42</b>
	<b>AVG/GAME</b>	<b>--</b>	<b>--</b>	<b>21.6</b>	<b>17.1</b>	<b>38.7</b>	<b>20.6</b>	<b>21.1</b>	<b>41.7</b>	<b>11.5</b>	<b>9.9</b>	<b>82.7</b>	<b>22.4</b>	<b>18.5</b>	<b>40.9</b>	<b>22.0</b>	<b>21.4</b>	<b>43.4</b>	<b>13.0</b>	<b>14.4</b>	<b>86.9</b>	<b>-4.2</b>



# 2026 TEAM BREAKDOWN AND PLAYER HIGHS



PLAYER	MIN	FG	ATT	3FG	ATT	FT	FTA	OR	DR	TOT	AST	PF	PFD	STL	TO	BLK	PTS
Georgia Amoore	29C	4C	9C(2)	4C	7C(2)	8C	8C	1C	3C	3C	7C	6C	5C	2C	5C	2C	13C
	Jun. 8 vs. IND	Jun. 8 vs. IND	May. 24 at SEA	Jun. 8 vs. IND	May. 24 at SEA	May. 24 at SEA	May. 24 at SEA	Jun. 2 vs. CHI	May. 8 at TOR	May. 8 at TOR	May. 10 vs. NYL	May. 24 at SEA	May. 24 at SEA	May. 8 at TOR	May. 8 at TOR	May. 24 at SEA	May. 24 at SEA
Shakira Austin	34	8	13(4)	1C(4)	2C(3)	9	10	5C	11C(2)	13C	5C(2)	5	7	3	5(2)	3(2)	25
	Jun. 8 vs. IND	May. 29 vs. LAS	Jun. 2 vs. CHI	Jun. 6 at ATL	Jun. 6 at ATL	May. 29 vs. LAS	May. 8 at TOR	Jun. 6 at ATL	May. 27 at SEA	May. 27 at SEA	May. 27 at SEA	May. 15 at IND	May. 8 at TOR	Jun. 2 vs. CHI	Jun. 8 vs. IND	Jun. 6 at ATL	May. 29 vs. LAS
Lauren Betts	18C	5C	8C	--	--	4C	4C(2)	3C	3C(3)	5C	1C(4)	4C	3C(2)	1C	2C	2C	11C
	May. 10 vs. NYL	May. 18 at DAL	Jun. 2 vs. CHI			May. 27 at SEA	May. 27 at SEA	May. 8 at TOR	Jun. 2 vs. CHI	May. 8 at TOR	Jun. 8 vs. IND	May. 15 at IND	Jun. 6 at ATL	Jun. 2 vs. CHI	May. 24 at SEA	May. 29 vs. LAS	May. 18 at DAL
Sonia Citron	38	10C	14	3	6(2)	10C	11C	3	5	6	8C	3	9C	2(3)	5	2C(2)	30C
	May. 15 at IND	May. 15 at IND	May. 15 at IND	May. 8 at TOR	May. 10 vs. NYL	May. 24 at SEA	May. 24 at SEA	May. 10 vs. NYL	May. 15 at IND	May. 15 at IND	May. 29 vs. LAS	May. 18 at DAL	May. 10 vs. NYL	May. 24 at SEA	May. 18 at DAL	Jun. 8 vs. IND	May. 15 at IND
Angela Dugalić	18C	5C	8C	1C(3)	3C(2)	2C(2)	3C	3C	8C	9C	2C	5C	3C	3C	2C	1C(4)	13C
	Jun. 8 vs. IND	May. 24 at SEA	Jun. 2 vs. CHI	Jun. 6 at ATL	May. 27 at SEA	Jun. 2 vs. CHI	May. 24 at SEA	Jun. 2 vs. CHI	Jun. 6 at ATL	Jun. 6 at ATL	May. 27 at SEA	Jun. 8 vs. IND	May. 10 vs. NYL	May. 29 vs. LAS	Jun. 8 vs. IND	Jun. 8 vs. IND	May. 24 at SEA
Alicia Flórez	25C	4C	9C(2)	1C	5C	3C	4C(2)	2C	3C	5C	7C	4C(2)	5C	2C	4C	1C	9C
	May. 29 vs. LAS	May. 27 at SEA	May. 29 vs. LAS	May. 27 at SEA	May. 29 vs. LAS	May. 29 vs. LAS	Jun. 2 vs. CHI	May. 27 at SEA	May. 27 at SEA	May. 27 at SEA	May. 29 vs. LAS	Jun. 8 vs. IND	May. 29 vs. LAS	May. 27 at SEA	Jun. 6 at ATL	Jun. 8 vs. IND	May. 27 at SEA
Rori Harmon	22C	1C(2)	3C	1C	3C	2C	2C(2)	--	3C	3C	4C	4C	2C(3)	3C	5C	--	3C
	May. 10 vs. NYL	May. 24 at SEA	May. 10 vs. NYL	May. 10 vs. NYL	May. 10 vs. NYL	May. 18 at DAL	May. 18 at DAL		May. 10 vs. NYL	May. 10 vs. NYL	May. 10 vs. NYL	May. 8 at TOR	May. 18 at DAL	May. 8 at TOR	May. 10 vs. NYL		May. 10 vs. NYL
Kiki Iriafe	36	11C	17	1C(5)	3C(2)	7	10C(2)	6C	12C	16C	3(2)	5(3)	8C	2	6	1C(4)	25C
	May. 15 at IND	May. 15 at IND	May. 15 at IND	Jun. 6 at ATL	Jun. 6 at ATL	Jun. 6 at ATL	Jun. 6 at ATL	May. 10 vs. NYL	May. 8 at TOR	May. 8 at TOR	Jun. 6 at ATL	May. 27 at SEA	Jun. 6 at ATL	May. 24 at SEA	May. 15 at IND	Jun. 6 at ATL	May. 15 at IND
Cotie McMahon	30C	5C	12C	2C	4C	3C(2)	4C(3)	2C	7C	7C	4C	4C(2)	5C	3C	4C	1C(2)	13C
	May. 15 at IND	May. 15 at IND	May. 15 at IND	May. 15 at IND	May. 15 at IND	Jun. 8 vs. IND	Jun. 8 vs. IND	May. 24 at SEA	Jun. 8 vs. IND	Jun. 8 vs. IND	Jun. 2 vs. CHI	May. 24 at SEA	Jun. 2 vs. CHI	Jun. 2 vs. CHI	May. 18 at DAL	Jun. 2 vs. CHI	May. 15 at IND
Lucy Olsen	11	3	3(3)	1(2)	1(4)	2	2	1C	2	2	2(3)	2	2	--	2	--	8
	Jun. 2 vs. CHI	May. 18 at DAL	Jun. 2 vs. CHI	Jun. 2 vs. CHI	Jun. 2 vs. CHI	May. 18 at DAL	May. 18 at DAL	Jun. 2 vs. CHI	May. 24 at SEA	May. 24 at SEA	Jun. 2 vs. CHI	May. 18 at DAL	May. 18 at DAL		May. 8 at TOR		May. 18 at DAL
Michaela Onyenwere	24	5(2)	10	3(2)	7	6	6	3(2)	4	7	3	5	5	1(3)	5	--	17
	Jun. 8 vs. IND	Jun. 2 vs. CHI	May. 27 at SEA	Jun. 8 vs. IND	May. 27 at SEA	Jun. 8 vs. IND	Jun. 8 vs. IND	Jun. 2 vs. CHI	Jun. 2 vs. CHI	Jun. 2 vs. CHI	May. 29 vs. LAS	Jun. 8 vs. IND	Jun. 8 vs. IND	Jun. 8 vs. IND	Jun. 2 vs. CHI		Jun. 8 vs. IND
Cassandra Prosper	27C	4C	9C	1C(3)	3C(2)	1C(2)	4C	3C(2)	4C	5C	3C	6C(3)	3C	2C	4C	1C	8C
	May. 10 vs. NYL	May. 10 vs. NYL	May. 10 vs. NYL	Jun. 2 vs. CHI	May. 24 at SEA	Jun. 8 vs. IND	Jun. 8 vs. IND	Jun. 2 vs. CHI	May. 15 at IND	Jun. 2 vs. CHI	May. 18 at DAL	May. 15 at IND	May. 8 at TOR	Jun. 2 vs. CHI	May. 15 at IND	May. 15 at IND	May. 10 vs. NYL
Alex Wilson	24C	2C	9C	1C(2)	6C	2C	3C	4C	1C(2)	4C	2C	4C	2C	--	2C	1C	5C
	May. 10 vs. NYL	May. 10 vs. NYL	May. 10 vs. NYL	May. 15 at IND	May. 10 vs. NYL	May. 18 at DAL	May. 18 at DAL	May. 10 vs. NYL	May. 15 at IND	May. 10 vs. NYL	May. 10 vs. NYL	May. 8 at TOR	May. 18 at DAL		May. 10 vs. NYL	May. 15 at IND	May. 10 vs. NYL
Mystics High Games	225.0(2)	38	80	9	26	35	41	19	36	58	26	28(2)	31	11	20	8	104
	May. 15 at IND	May. 15 at IND	May. 10 vs. NYL	Jun. 8 vs. IND	May. 10 vs. NYL	May. 24 at SEA	May. 24 at SEA	May. 10 vs. NYL	May. 15 at IND	Jun. 2 vs. CHI	May. 29 vs. LAS	May. 15 at IND	May. 10 vs. NYL	Jun. 2 vs. CHI	May. 15 at IND	May. 15 at IND	May. 15 at IND
Mystics Low Games	200.0(8)	23	49	4	12	13	16	2	18	30	14(2)	16	20	3(2)	12	1(2)	68
	Jun. 8 vs. IND	May. 24 at SEA	May. 18 at DAL	May. 24 at SEA	May. 18 at DAL	May. 8 at TOR	May. 27 at SEA	May. 18 at DAL	Jun. 6 at ATL	May. 18 at DAL	May. 24 at SEA	Jun. 2 vs. CHI	May. 18 at DAL	May. 18 at DAL	May. 27 at SEA	May. 18 at DAL	May. 8 at TOR
Opponents High Games	225.0(2)	36	92	17	42	32(2)	41	16	28	51	30	31	28(2)	16	18	10	109
	May. 15 at IND	May. 15 at IND	May. 15 at IND	May. 15 at IND	May. 15 at IND	Jun. 6 at ATL	Jun. 6 at ATL	Jun. 6 at ATL	May. 8 at TOR	May. 8 at TOR	May. 18 at DAL	May. 10 vs. NYL	May. 15 at IND	Jun. 6 at ATL	Jun. 2 vs. CHI	Jun. 2 vs. CHI	Jun. 6 at ATL
Opponents Low Games	200.0(8)	17	59	5(2)	16	10(2)	14	3(2)	18	37(2)	10	20	16	7(2)	8	1	64
	Jun. 8 vs. IND	May. 8 at TOR	May. 24 at SEA	May. 27 at SEA	Jun. 2 vs. CHI	Jun. 8 vs. IND	Jun. 8 vs. IND	Jun. 8 vs. IND	May. 15 at IND	Jun. 2 vs. CHI	May. 8 at TOR	May. 18 at DAL	Jun. 2 vs. CHI	May. 27 at SEA	May. 18 at DAL	May. 18 at DAL	May. 27 at SEA

"C" INDICATES A NEW CAREER-HIGH, "T" A TIED CAREER-HIGH.

NUMBERS IN PARENTHESES INDICATE THE NUMBER OF GAMES IN WHICH A PLAYER OR TEAM HAS REACHED A GIVEN TOTAL (IF MORE THAN ONE).



# 2026 WNBA TEAM SEASON RANKINGS



WNBA														
	PPG	FGM/G	FG%	3FGM/			ORPG	DRPG	RPG	APG	SPG	TOV/G	BPG	PF/G
				G	3FG%	FT%								
♣ Aces	2	2	2	10	3	13	9	*1	2	2	14 T	6	*1	14
♠ Dream	9	6	9	5 T	11	11	*1	6	3	7	*1	11	15	15
🔥 Fever	5 T	5	8	4	6 T	3	14	5	10	4	11	13	7	*1
🔥 Fire	12	9	7	8	6 T	6	13	15	15	8 T	9	15	8	5
🌿 Liberty	7	8	6	2	5	*1	11	3	4	5	13	9 T	11	8
🐆 Lynx	*1	*1	*1	11	*1 T	7	6 T	2	*1	3	2	7	3	11
☿ Mercury	11	14	12	12	12	4 T	10	11	12	13	4 T	4	10	12
🧙 Mystics	<b>10</b>	<b>12</b>	<b>5</b>	<b>14</b>	<b>13</b>	<b>14</b>	<b>4</b>	<b>4</b>	<b>5</b>	<b>11</b>	<b>14 T</b>	<b>14</b>	<b>9</b>	<b>2</b>
🌈 Sky	13	13	13	13	14	12	12	7	9	10	12	5	2	6 T
🔥 Sparks	4	4	3	7	9	8	8	14	14	6	6	9 T	14	6 T
🌿 Storm	15	15	15	9	10	4 T	15	8	13	14	7	8	4	10
☀ Sun	14	11	11	15	15	15	2	12	6	12	4 T	12	6	3
🇺🇸 Tempo	<b>3</b>	<b>7</b>	<b>10</b>	<b>3</b>	<b>8</b>	<b>2</b>	<b>6 T</b>	<b>13</b>	<b>11</b>	<b>15</b>	<b>3</b>	<b>3</b>	<b>13</b>	<b>4</b>
🏹 Valkyries	8	10	14	*1	*1 T	10	3	10	7	8 T	10	*1	5	9
🏀 Wings	5 T	3	4	5 T	4	9	5	9	8	*1	8	2	12	13

EASTERN CONFERENCE														
	PPG	FGM/G	FG%	3FGM/G	3FG%	FT%	ORPG	DRPG	RPG	APG	SPG	TOV/G	BPG	PF/G
♠ Dream	4	2	4	4	4	4	*1	4	*1	3	*1	4	7	7
🔥 Fever	2	*1	3	3	2	3	7	3	6	*1	4	6	3	*1
🌿 Liberty	3	4	2	*1	*1	*1	5	*1	2	2	6	3	5	6
🧙 Mystics	<b>5</b>	<b>6</b>	<b>*1</b>	<b>6</b>	<b>5</b>	<b>6</b>	<b>3</b>	<b>2</b>	<b>3</b>	<b>5</b>	<b>7</b>	<b>7</b>	<b>4</b>	<b>2</b>
🌈 Sky	6	7	7	5	6	5	6	5	5	4	5	2	*1	5
☀ Sun	7	5	6	7	7	7	2	6	4	6	3	5	2	3
🇺🇸 Tempo	*1	<b>3</b>	<b>5</b>	<b>2</b>	<b>3</b>	<b>2</b>	<b>4</b>	<b>7</b>	<b>7</b>	<b>7</b>	<b>2</b>	<b>*1</b>	<b>6</b>	<b>4</b>

WESTERN CONFERENCE														
	PPG	FGM/G	FG%	3FGM/G	3FG%	FT%	ORPG	DRPG	RPG	APG	SPG	TOV/G	BPG	PF/G
♣ Aces	2	2	2	6	3	8	5	*1	2	2	8	4	*1	8
🔥 Fire	7	5	5	4	5	3	7	8	8	5 T	6	8	5	*1
🐆 Lynx	*1	*1	*1	7	*1 T	4	3	2	*1	3	*1	5	2	5
☿ Mercury	6	7	6	8	8	*1 T	6	6	5	7	2	3	6	6
🔥 Sparks	3	4	3	3	6	5	4	7	7	4	3	7	8	2
🌿 Storm	8	8	8	5	7	*1 T	8	3	6	8	4	6	3	4
🏹 Valkyries	5	6	7	*1	*1 T	7	*1	5	3	5 T	7	*1	4	3
🏀 Wings	4	3	4	2	4	6	2	4	4	*1	5	2	7	7

OPPONENTS														
	PPG	FGM/G	FG%	3FGM/G	3FG%	FT%	ORPG	DRPG	RPG	APG	SPG	TOV/G	BPG	PF/G
♣ Aces	7	6	2			14	13	11	9	9 T	12	*1	6	15 *1 4
♠ Dream	3	9	11			4	5	4	*1 T	6	*1	6	4	*1 15 7
🔥 Fever	15	11	8			*1 T	6	13	4	9 T	8	3	12	4 14 14
🔥 Fire	8	5	9			9	9	10	11	2	3	13	11	3 9 5
🌿 Liberty	9	10	4			11	7	*1	8	5	6	11 T	9	14 4 12
🐆 Lynx	*1	*1	*1			10	*1 T	9	13	*1	4	2	7 T	7 3 *1
☿ Mercury	6	8	10			15	15	8	3	12	9	8	5	8 8 8
🧙 Mystics	<b>10</b>	<b>3</b>	<b>5</b>			<b>13</b>	<b>12</b>	<b>6</b>	<b>7</b>	<b>3</b>	<b>2</b>	<b>7</b>	<b>15</b>	<b>9 6 15</b>
🌈 Sky	14	15	6			3	3	12	15	15	15	11 T	7 T	5 12 11
🔥 Sparks	13	14	12			6 T	4	7	12	4	10	15	10	11 13 13
🌿 Storm	4	4	3			5	*1 T	14	14	13	14	4	13	13 5 3
☀ Sun	12	7	14			8	11	5	5	7	5	9	14	2 11 10
🇺🇸 Tempo	<b>11</b>	<b>13</b>	<b>13</b>			<b>6 T</b>	<b>8</b>	<b>2</b>	<b>10</b>	<b>8</b>	<b>11</b>	<b>14</b>	<b>3</b>	<b>6 7 9</b>
🏹 Valkyries	2	2	7			12	14	3	6	14	13	10	*1	10 10 6
🏀 Wings	5	12	15			*1 T	10	15	*1 T	11	7	5	2	12 2 2

\* = WNBA leader | T = Tied for position





## DATE TRANSACTIONS

### April

- April 7, 2026.....Signed guard Madison Scott to a training camp contract.
- April 11, 2026.....Acquired the Chicago Sky's 2028 first round pick in exchange for guard Jacy Sheldon.
- April 12, 2026.....Signed guard Alex Wilson to a training camp contract.
- April 12, 2026.....Signed forward Michaela Onyenwere to a multi-year contract.
- April 13, 2026.....Re-signed center Shakira Austin to a multi-year contract.
- April 13, 2026.....Selected center Lauren Betts with the fourth overall pick.
- April 13, 2026.....Selected forward Angela Dugalić with the ninth overall pick.
- April 13, 2026.....Selected guard Cotie McMahon with the 11th overall pick.
- April 13, 2026.....Selected guard Cassandre Prosper with the 19th overall pick.
- April 13, 2026.....Selected guard/forward Darianna Littlepage-Buggs with the 30th overall pick.
- April 13, 2026.....Selected guard Rori Harmon with the 34th overall pick.
- April 15, 2026.....Signed forward Mya Hollingshed to a training camp contract.
- April 15, 2026.....Signed guard Kamaria McDonald to a training camp contract.
- April 16, 2026.....Signed forward Christeen Iwuala to a rookie scale contract.
- April 16, 2026.....Signed forward Nyla Harris to a rookie scale contract.
- April 26, 2026.....Waived forward Mya Hollingshed.
- April 26, 2026.....Waived guard Kamaria McDaniel.

### May

- May 5, 2026.....Waived forward Nyla Harris.
- May 5, 2026.....Waived forward Christeen Iwuala.
- May 5, 2026.....Waived guard Madison Scott.
- May 7, 2026.....Signed guard Alicia Flórez to a developmental contract.





**DATE**

**TRANSACTIONS**

**June**

- June 1, 2026..... Waived guard Alex Wilson.
- June 4, 2026..... Signed guard Alicia Flórez.



# PLAYER MILESTONES



PLAYER	PTS	N	DA	REB	N	DA	AST	N	DA	STL	N	DA	BLK	N	DA	GAMES	N	DA	FGM	N	DA	3FGM	N	DA	OREB	N	DA	DREB	N	DA	
G. Amoore	--	--	--	--	--	--	--	--	--	--	--	--	--	--	--	--	--	--	--	--	--	--	--	--	--	--	--	--	--	--	--
S. Austin	1,000	--	8/19/25	750	--	5/29/26	100	--	7/29/25	100	--	5/8/26	100	--	9/7/25	100	--	8/28/25	500	4	--	--	--	--	200	16	--	600	12	--	
L. Betts	--	--	--	--	--	--	--	--	--	--	--	--	--	--	--	--	--	--	--	--	--	--	--	--	--	--	--	--	--	--	
S. Citron	500	--	8/17/25	--	--	--	100	--	9/4/25	--	--	--	--	--	--	--	--	--	300	30	--	100	7	--	--	--	200	36	--		
A. Dugalić	--	--	--	--	--	--	--	--	--	--	--	--	--	--	--	--	--	--	--	--	--	--	--	--	--	--	--	--	--	--	
R. Harmon	--	--	--	--	--	--	--	--	--	--	--	--	--	--	--	--	--	--	--	--	--	--	--	--	--	--	--	--	--	--	
K. Iriafer	500	--	8/28/25	500	35	--	100	15	--	--	--	--	--	--	--	--	--	--	300	25	--	--	--	--	100	--	8/24/25	400	72	--	
D. Littlepage-Buggs	--	--	--	--	--	--	--	--	--	--	--	--	--	--	--	--	--	--	--	--	--	--	--	--	--	--	--	--	--	--	
C. McMahon	--	--	--	--	--	--	--	--	--	--	--	--	--	--	--	--	--	--	--	--	--	--	--	--	--	--	--	--	--	--	
L. Olsen	--	--	--	--	--	--	--	--	--	--	--	--	--	--	--	--	--	--	--	--	--	--	--	--	--	--	--	--	--	--	
M. Onyenwere	1,000	--	9/15/24	500	44	--	200	29	--	100	4	--	--	--	--	200	12	--	500	36	--	100	--	8/28/24	100	--	9/19/24	400	71	--	
C. Prosper	--	--	--	--	--	--	--	--	--	--	--	--	--	--	--	--	--	--	--	--	--	--	--	--	--	--	--	--	--	--	
Ally	--	--	--	--	--	--	--	--	--	--	--	--	--	--	--	--	--	--	--	--	--	--	--	--	--	--	--	--	--	--	

"N" = Needs, "DA" = Date Acquired



# 2026 WASHINGTON MYSTICS SPOTTER'S CHART



8  
Georgia Amoore  
Guard  
Kentucky



0  
Shakira Austin  
Center  
Mississippi



51  
Lauren Betts  
Center  
UCLA



22  
Sonia Citron  
Guard  
Notre Dame



32  
Angela Dugalić  
Forward  
UCLA



2  
Alicia Flórez  
Guard  
Ensino Lugo



3  
Rori Harmon  
Guard  
Texas



44  
Kiki Iriafen  
Forward  
USC



5  
Darianna Littlepage-  
Buggs  
Guard/Forward  
Baylor



23  
Cotie McMahon  
Guard  
Mississippi



33  
Lucy Olsen  
Guard  
Iowa



12  
Michaela Onyenwere  
Forward  
UCLA



18  
Cassandre Prosper  
Guard  
Notre Dame



**Sydney Johnson**  
Head Coach

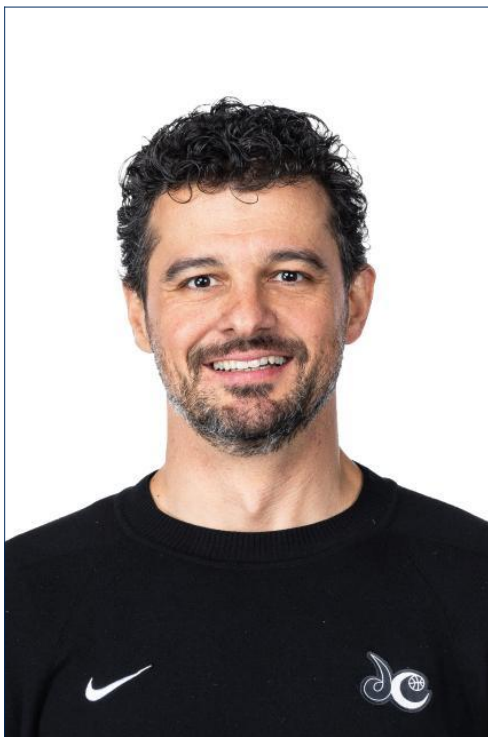

**Emre Vatansever**  
Assistant Coach



**Jessie Miller**  
Assistant Coach



**Barb Turner**  
Assistant Coach



**Clinton Crouch**  
Player Development Lead

- On April 4, the Naismith Memorial Basketball Hall of Fame announced that among their Class of 2026 would be former Mystics players **Elena Delle Donne**, **Chamique Holdsclaw** and **Nikki McCray-Penson** (1996 United States Women's National Team). Their induction will take place on Aug. 15.
- Of **Delle Donne's** 10-year career, six of them were with Washington. The seven-time All-Star became the first WNBA player to earn MVP honors with two franchises (2015 Chicago Sky, 2019 Washington Mystics). The 2019 season also saw **Delle Donne** become the first WNBA player to achieve a 50-40-90 season as she helped lead the Mystics to organization's first championship.
- **Delle Donne** was named to the All-Rookie Team and All-WNBA Second Team in her 2013 debut. From 2015-18, she had a four year run of earning All-WNBA First Team placements. She was also a member of the 2016 USA Women's National Team that won a gold medal at the 2016 Summer Olympics in Rio de Janeiro.
- Following her retirement announcement in April 2025, **Delle Donne** has served as a special advisor to Monumental Basketball and the first managing director of the USA Basketball 3x3 Women's National Team.
- The 1999 WNBA Draft began with the Washington Mystics selecting **Chamique Holdsclaw**, a three-time NCAA champion with the University of Tennessee (1996-98). She later won the 1999 WNBA Rookie of the Year title. In her 11-year career, **Holdsclaw** earned All-Star honors six times (1999-2003, 2005) and All-WNBA Second Team placements three times (1999, 2001, 2002). She was a member of the 2000 USA Women's National Team that won a gold medal at the 2000 Summer Olympics in Sydney. In 2010, she received the Dawn Staley Community Leadership Award.
- The first six years of **Holdsclaw's** career were spent in Washington (1999-2004), during which she set the franchise record for total rebounds (1,459) and now ranks second in total points scored (2,960). In 2002 and 2003, she led the WNBA in rebounding, averaging 11.6 and 10.9 rebounds per game, respectively.
- The 1996 United States Women's National Team will be enshrined in the Hall of Fame, a roster that includes former Mystics legend **Nikki McCray-Penson**. They went undefeated (8-0) at the 1996 Summer Olympics in Atlanta on their way to a gold medal, beginning an era of Team USA dominance at the Olympics that has continued through the most recent 2024 Summer Olympics.
- **McCray-Penson** was selected by Washington in the 1998 WNBA Allocation Draft for the inaugural Washington Mystics roster. The three-time All-Star (1999-2001) was a member of the Mystics from 1998-2001.

# MYSTICS MISCELLANEOUS STATS



## TEAM RECORD

	RECORD	HOME	ROAD	OT
OVERALL	4-6	1-3	3-3	1-1
EASTERN	3-3	1-2	2-1	1-1
WESTERN	1-3	0-1	1-2	--

## HEAD COACH: SYDNEY JOHNSON

	TENURE	WON	LOSS	PCT.
OVERALL:		20	34	.370
W/ CLUB:		20	34	.370
2026-2027 CHALLENGES:		2	4	.333
CAREER CHALLENGES:		35	42	.455

## TEAM WINNING & LOSING STREAKS

LONG:	OVERALL	HOME	ROAD
Win	6/2/2026 — 6/2/2026 (1)	6/2/2026 — 6/2/2026 (1)	5/8/2026 — 5/15/2026 (2)
Loss	6/6/2026 — 6/8/2026 (2)	5/10/2026 — 5/29/2026 (2)	5/18/2026 — 5/24/2026 (2)

\*showing most recent streaks

## AFTER 10 GAMES: W4, L6

MARGIN	1	2	3	4	5	6	7	8	9	10	11	12	13	14	15	16	17	18	19	20	21	22	23	24	25
Won By:		1	1											1				1							
Lost By:		1			2						1													1	

MARGIN	26	27	28	29	30	31	32	33	34	35	36	37	38	39	40	41	42	43	44	45	46	47	48	49	50+
Won By:																									
Lost By:							1																		

AT START OF:	OVERALL	HOME	ROAD	FG%:	OVERALL	HOME	ROAD
2nd-Ahead:	3-2	1-2	2-0	-44%	3-3	1-2	2-1
-Behind:	1-4	0-1	1-3	45-49%	0-2	0-0	0-2
-Tied:	0-0	0-0	0-0	50-54%	0-1	0-1	0-0
3rd-Ahead:	4-0	1-0	3-0	55-59%	1-0	0-0	1-0
-Behind:	0-6	0-3	0-3	+60%	0-0	0-0	0-0
-Tied:	0-0	0-0	0-0				
4th-Ahead:	4-0	1-0	3-0				
-Behind:	0-6	0-3	0-3				
-Tied:	0-0	0-0	0-0				



# 2026 MYSTICS PLAYER STAT SUMMARY



## 2026 MYSTICS PLAYER STATISTICS

PLAYER	GP-GS	MIN	MPG	FG-ATT	FG%	3FG-ATT	3FG%	FT-FTA	FT%	OFF	DEF	TOT/AVG	AST	APG	PF-D	STL	SPG	TO	BLK	BPG	PTS	AVG
Austin	10-10	286	28.6	54-110	.491	4-10	.400	42-56	.750	14	69	83/8.3	29	2.9	22-43	8	0.80	30	13	1.30	154	15.4
Citron	9-9	300	33.3	47-91	.516	12-34	.353	48-56	.857	7	19	26/2.9	31	3.4	16-56	12	1.33	22	6	0.67	154	17.1
Iriafen	10-10	257	25.7	53-98	.541	5-14	.357	35-52	.673	23	66	89/8.9	16	1.6	32-44	6	0.60	16	4	0.40	146	14.6
Amoore	10-10	238	23.8	17-55	.309	12-38	.316	13-14	.929	1	11	12/1.2	35	3.5	29-9	5	0.50	22	3	0.30	59	5.9
Betts	10-0	137	13.7	23-46	.500	0-0	.000	12-15	.800	9	18	27/2.7	4	0.4	17-16	1	0.10	4	3	0.30	58	5.8
Onyenwere	6-6	130	21.7	17-34	.500	8-20	.400	16-20	.800	9	5	14/2.3	8	1.3	19-15	3	0.50	14	0	0.00	58	9.7
Dugalić	10-0	133	13.3	21-41	.512	3-13	.231	5-9	.556	8	34	42/4.2	8	0.8	18-11	8	0.80	7	4	0.40	50	5.0
McMahon	8-3	141	17.6	16-42	.381	4-13	.308	13-20	.650	4	15	19/2.4	13	1.6	21-19	4	0.50	10	2	0.25	49	6.1
Prosper	10-2	172	17.2	17-48	.354	3-16	.188	2-7	.286	9	6	15/1.5	8	0.8	31-10	4	0.40	10	1	0.10	39	3.9
Flórez	5-0	96	19.3	9-33	.273	1-14	.071	5-10	.500	4	5	9/1.8	14	2.8	15-12	4	0.80	6	1	0.20	24	4.8
Olsen	5-0	40	8.0	6-12	.500	2-4	.500	2-2	1.000	1	2	3/0.6	8	1.6	3-2	0	0.00	2	0	0.00	16	3.2
Wilson	4-0	58	14.5	4-15	.267	2-11	.182	2-3	.667	5	2	7/1.8	3	0.8	7-5	0	0.00	2	1	0.25	12	3.0
Harmon	7-0	62	8.9	2-9	.222	1-5	.200	3-4	.750	0	8	8/1.1	10	1.4	10-7	5	0.71	12	0	0.00	8	1.1
<b>MYSTICS</b>	<b>10</b>	<b>2,042</b>	<b>204.2</b>	<b>286-634</b>	<b>.451</b>	<b>57-192</b>	<b>.297</b>	<b>198-268</b>	<b>.739</b>	<b>94</b>	<b>260</b>	<b>354/35.4</b>	<b>187</b>	<b>18.7</b>	<b>240-249</b>	<b>60</b>	<b>6.00</b>	<b>157</b>	<b>38</b>	<b>3.80</b>	<b>827</b>	<b>82.7</b>
<b>OPPONENTS</b>	<b>10</b>	<b>2,042</b>	<b>204.2</b>	<b>289-678</b>	<b>.426</b>	<b>95-259</b>	<b>.367</b>	<b>196-251</b>	<b>.781</b>	<b>87</b>	<b>227</b>	<b>314/31.4</b>	<b>198</b>	<b>19.8</b>	<b>249-240</b>	<b>98</b>	<b>9.80</b>	<b>135</b>	<b>38</b>	<b>3.80</b>	<b>869</b>	<b>86.9</b>

## 2026 MYSTICS SINGLE GAME HIGHS

PLAYER	MIN	FG	ATT	FG%	3FG	ATT	3FG%	FT	FTA	FT%	OFF	DEF	TOT	AST	PF	FD	STL	TO	BLK	PTS	
Shakira Austin	34	8	13 (4)	.800	1 (4)	2 (3)	1.000	9	10	1.000	(4)	5	11 (2)	13	5 (2)	5	7	3	5 (2)	3 (2)	25
Rori Harmon	22	1 (2)	3	.500	1	3	.333	2	2 (2)	1.000	--	3	3	4	4	2 (3)	3	5	--	3	
Alex Wilson	24	2	9	.333 (2)	1 (2)	6	.333	2	3	.667	4	1 (2)	4	2	4	2	--	2	1	5	
Georgia Amoore	29	4	9 (2)	.667 (3)	4	7 (2)	1.000 (2)	8	8	1.000 (3)	1	3	3	7	6	5	2	5	2	13	
Cassandra Prosper	27	4	9	1.000 (2)	1 (3)	3 (2)	1.000	1 (2)	4	.500	3 (2)	4	5	3	6 (3)	3	2	4	1	8	
Sonia Citron	38	10	14	.750	3	6 (2)	.500 (6)	10	11	1.000	3	5	6	8	3	9	2 (3)	5	2 (2)	30	
Angela Dugalic	18	5	8	1.000	1 (3)	3 (2)	1.000 (2)	2 (2)	3	1.000	3	8	9	2	5	3	3	2	1 (4)	13	
Lucy Olsen	11	3	3 (3)	1.000 (2)	1 (2)	1 (4)	1.000 (2)	2	2	1.000	1	2	2	2 (3)	2	2	--	2	--	8	
Kiki Iriafen	36	11	17	.714	1 (5)	3 (2)	1.000 (3)	7	10 (2)	1.000	6	12	16	3 (2)	5 (3)	8	2	6	1 (4)	25	
Lauren Betts	18	5	8	.800	--	--	--	4	4 (2)	1.000 (4)	3	3 (3)	5	1 (4)	4	3 (2)	1	2	2	11	
Cotie McMahon	30	5	12	1.000	2	4	1.000	3 (2)	4 (3)	1.000 (2)	2	7	7	4	4 (2)	5	3	4	1 (2)	13	
Michaela Onyenwere	24	5 (2)	10	.833	3 (2)	7	.750	6	6	1.000 (4)	3 (2)	4	7	3	5	5	1 (3)	5	--	17	
Alicia Florez	25	4	9 (2)	.444	1	5	.333	3	4 (2)	.750	2	3	5	7	4 (2)	5	2	4	1	9	
<b>MYSTICS</b>	<b>225 (2)</b>	<b>38</b>	<b>80</b>	<b>.559</b>	<b>9</b>	<b>26</b>	<b>.500</b>	<b>35</b>	<b>41</b>	<b>.938</b>	<b>19</b>	<b>36</b>	<b>58</b>	<b>26</b>	<b>28 (2)</b>	<b>31</b>	<b>11</b>	<b>20</b>	<b>8</b>	<b>104</b>	
<b>OPPONENTS</b>	<b>225 (2)</b>	<b>36</b>	<b>92</b>	<b>.500</b>	<b>17</b>	<b>42</b>	<b>.520</b>	<b>32 (2)</b>	<b>41</b>	<b>.941</b>	<b>16</b>	<b>28</b>	<b>51</b>	<b>30</b>	<b>31</b>	<b>28 (2)</b>	<b>16</b>	<b>18</b>	<b>10</b>	<b>109</b>	

# MYSTICS GAME-BY-GAME STATISTICS & RESULTS



DATE	OPPONENT	H-R	W-L	SCORE WAS-OPP	HOME RECORD	ROAD RECORD	TOTAL RECORD	MYSTICS HI SCORER	PT	MYSTICS HI REBR	RB	MYSTICS HI ASSISTS	AST	OPPONENT HI SCORER	PT	ATTEND
May. 8, 2026	at Tempo	R	W	68-65	0-0	1-0	1-0	S. Citron	26	K. Iriafen	16	G. Amoore	3	M. Mabrey	27	8,210
May. 10, 2026	Liberty	H	L	93-98	0-1	1-0	1-1	K. Iriafen	20	K. Iriafen	12	G. Amoore	7	M. Johannès	25	4,200
May. 15, 2026	at Fever	R	W	104-102	0-1	2-0	2-1	S. Citron	30	K. Iriafen	13	S. Austin	5	C. Clark	32	15,673
May. 18, 2026	at Wings	R	L	69-92	0-1	2-1	2-2	S. Austin	12	K. Iriafen	10	G. Amoore/C. Prosper	3	P. Bueckers	18	6,251
May. 24, 2026	at Storm	R	L	85-97	0-1	2-2	2-3	S. Citron	16	S. Citron	5	G. Amoore	6	N. Hiedeman	24	10,559
May. 27, 2026	at Storm	R	W	78-64	0-1	3-2	3-3	S. Austin	18	S. Austin	13	S. Austin	5	J. Melbourne	15	9,202
May. 29, 2026	Sparks	H	L	87-92	0-2	3-2	3-4	S. Austin	25	S. Austin	10	S. Citron	8	E. Wheeler	21	4,200
Jun. 2, 2026	Sky	H	W	90-72	1-2	3-2	4-4	S. Austin	17	K. Iriafen	11	C. McMahon	4	S. Taylor	15	4,200
Jun. 6, 2026	at Dream	R	L	77-109	1-2	3-3	4-5	K. Iriafen	24	A. Dugalić	9	S. Citron	6	R. Howard	19	3,609
Jun. 8, 2026	Fever	H	L	76-78	1-3	3-3	4-6	M. Onyenwere	17	S. Austin	9	S. Citron	5	C. Clark	19	4,200
Jun. 12, 2026	Tempo	--	--	--	--	--	--	--	--	--	--	--	--	--	--	--
Jun. 14, 2026	at Liberty	--	--	--	--	--	--	--	--	--	--	--	--	--	--	--
Jun. 17, 2026	at Sun	--	--	--	--	--	--	--	--	--	--	--	--	--	--	--
Jun. 19, 2026	at Liberty	--	--	--	--	--	--	--	--	--	--	--	--	--	--	--
Jun. 21, 2026	at Lynx	--	--	--	--	--	--	--	--	--	--	--	--	--	--	--
Jun. 24, 2026	Lynx	--	--	--	--	--	--	--	--	--	--	--	--	--	--	--
Jun. 26, 2026	at Sun	--	--	--	--	--	--	--	--	--	--	--	--	--	--	--
Jun. 28, 2026	Fire	--	--	--	--	--	--	--	--	--	--	--	--	--	--	--
Jul. 2, 2026	Dream	--	--	--	--	--	--	--	--	--	--	--	--	--	--	--
Jul. 6, 2026	Valkyries	--	--	--	--	--	--	--	--	--	--	--	--	--	--	--
Jul. 12, 2026	Storm	--	--	--	--	--	--	--	--	--	--	--	--	--	--	--
Jul. 14, 2026	at Tempo	--	--	--	--	--	--	--	--	--	--	--	--	--	--	--
Jul. 16, 2026	Fire	--	--	--	--	--	--	--	--	--	--	--	--	--	--	--
Jul. 18, 2026	at Valkyries	--	--	--	--	--	--	--	--	--	--	--	--	--	--	--
Jul. 20, 2026	at Valkyries	--	--	--	--	--	--	--	--	--	--	--	--	--	--	--
Jul. 22, 2026	Aces	--	--	--	--	--	--	--	--	--	--	--	--	--	--	--
Jul. 28, 2026	Sun	--	--	--	--	--	--	--	--	--	--	--	--	--	--	--
Jul. 31, 2026	Wings	--	--	--	--	--	--	--	--	--	--	--	--	--	--	--
Aug. 5, 2026	Wings	--	--	--	--	--	--	--	--	--	--	--	--	--	--	--
Aug. 7, 2026	Dream	--	--	--	--	--	--	--	--	--	--	--	--	--	--	--
Aug. 9, 2026	Mercury	--	--	--	--	--	--	--	--	--	--	--	--	--	--	--
Aug. 11, 2026	at Aces	--	--	--	--	--	--	--	--	--	--	--	--	--	--	--
Aug. 13, 2026	at Aces	--	--	--	--	--	--	--	--	--	--	--	--	--	--	--
Aug. 15, 2026	Sparks	--	--	--	--	--	--	--	--	--	--	--	--	--	--	--
Aug. 19, 2026	Tempo	--	--	--	--	--	--	--	--	--	--	--	--	--	--	--
Aug. 21, 2026	Lynx	--	--	--	--	--	--	--	--	--	--	--	--	--	--	--
Aug. 23, 2026	at Fire	--	--	--	--	--	--	--	--	--	--	--	--	--	--	--
Aug. 25, 2026	at Mercury	--	--	--	--	--	--	--	--	--	--	--	--	--	--	--
Aug. 27, 2026	at Mercury	--	--	--	--	--	--	--	--	--	--	--	--	--	--	--
Aug. 28, 2026	at Sparks	--	--	--	--	--	--	--	--	--	--	--	--	--	--	--
Sep. 17, 2026	at Sky	--	--	--	--	--	--	--	--	--	--	--	--	--	--	--
Sep. 20, 2026	at Fever	--	--	--	--	--	--	--	--	--	--	--	--	--	--	--
Sep. 22, 2026	Sun	--	--	--	--	--	--	--	--	--	--	--	--	--	--	--
Sep. 24, 2026	Sky	--	--	--	--	--	--	--	--	--	--	--	--	--	--	--



# MYSTICS PLAYER HIGHS



PLAYER	MIN	FG	ATT	3FG	ATT	FT	FTA	OR	DR	TOT	AST	PF	PFD	STL	TO	BLK	PTS
Georgia Amoore	29.3C Jun. 8 vs. IND	4C Jun. 8 vs. IND	9C(2) May. 24 at SEA	4C Jun. 8 vs. IND	7C(2) May. 24 at SEA	8C May. 24 at SEA	8C May. 24 at SEA	1C Jun. 2 vs. CHI	3C May. 8 at TOR	3C May. 8 at TOR	7C May. 10 vs. NYL	6C May. 24 at SEA	5C May. 24 at SEA	2C May. 8 at TOR	5C May. 8 at TOR	2C May. 24 at SEA	13C May. 24 at SEA
Shakira Austin	34.5 Jun. 8 vs. IND	8 May. 29 vs. LAS	13(4) Jun. 2 vs. CHI	1C(4) Jun. 6 at ATL	2C(3) Jun. 6 at ATL	9 May. 29 vs. LAS	10 May. 8 at TOR	5C Jun. 6 at ATL	11C(2) May. 27 at SEA	13C May. 27 at SEA	5C(2) May. 27 at SEA	5 May. 15 at IND	7 May. 8 at TOR	3 Jun. 2 vs. CHI	5(2) Jun. 8 vs. IND	3(2) Jun. 6 at ATL	25 May. 29 vs. LAS
Lauren Betts	18.4C May. 10 vs. NYL	5C May. 18 at DAL	8C Jun. 2 vs. CHI	-- --	-- --	4C May. 27 at SEA	4C(2) May. 27 at SEA	3C May. 8 at TOR	3C(3) Jun. 2 vs. CHI	5C May. 8 at TOR	1C(4) Jun. 8 vs. IND	4C May. 15 at IND	3C(2) Jun. 6 at ATL	1C Jun. 2 vs. CHI	2C May. 24 at SEA	2C May. 29 vs. LAS	11C May. 18 at DAL
Sonia Citron	38.0 May. 15 at IND	10C May. 15 at IND	14 May. 15 at IND	3 May. 8 at TOR	6(2) May. 10 vs. NYL	10C May. 24 at SEA	11C May. 24 at SEA	3 May. 10 vs. NYL	5 May. 15 at IND	6 May. 15 at IND	8C May. 29 vs. LAS	3 May. 18 at DAL	9C May. 10 vs. NYL	2(3) May. 24 at SEA	5 May. 18 at DAL	2C(2) Jun. 8 vs. IND	30C May. 15 at IND
Angela Dugalić	17.7C Jun. 8 vs. IND	5C May. 24 at SEA	8C Jun. 2 vs. CHI	1C(3) Jun. 6 at ATL	3C(2) May. 27 at SEA	2C(2) Jun. 2 vs. CHI	3C May. 24 at SEA	3C Jun. 2 vs. CHI	8C Jun. 6 at ATL	9C Jun. 6 at ATL	2C May. 27 at SEA	5C Jun. 8 vs. IND	3C May. 10 vs. NYL	3C May. 29 vs. LAS	2C Jun. 8 vs. IND	1C(4) Jun. 8 vs. IND	13C May. 24 at SEA
Alicia Flórez	24.8C May. 29 vs. LAS	4C May. 27 at SEA	9C(2) May. 29 vs. LAS	1C May. 27 at SEA	5C May. 29 vs. LAS	3C May. 29 vs. LAS	4C(2) Jun. 2 vs. CHI	2C May. 27 at SEA	3C May. 27 at SEA	5C May. 27 at SEA	7C May. 29 vs. LAS	4C(2) Jun. 8 vs. IND	5C May. 29 vs. LAS	2C May. 27 at SEA	4C Jun. 6 at ATL	1C Jun. 8 vs. IND	9C May. 27 at SEA
Rori Harmon	21.7C May. 10 vs. NYL	1C(2) May. 24 at SEA	3C May. 10 vs. NYL	1C May. 10 vs. NYL	3C May. 10 vs. NYL	2C May. 18 at DAL	2C(2) May. 18 at DAL	-- --	3C May. 10 vs. NYL	3C May. 10 vs. NYL	4C May. 10 vs. NYL	4C May. 8 at TOR	2C(3) May. 18 at DAL	3C May. 8 at TOR	5C May. 10 vs. NYL	-- --	3C May. 10 vs. NYL
Kiki Iriafen	36.1 May. 15 at IND	11C May. 15 at IND	17 May. 15 at IND	1C(5) Jun. 6 at ATL	3C(2) Jun. 6 at ATL	7 Jun. 6 at ATL	10C(2) Jun. 6 at ATL	6C May. 10 vs. NYL	12C May. 8 at TOR	16C May. 8 at TOR	3(2) Jun. 6 at ATL	5(3) May. 27 at SEA	8C Jun. 6 at ATL	2 May. 24 at SEA	6 May. 15 at IND	1C(4) Jun. 6 at ATL	25C May. 15 at IND
Cotie McMahon	30.2C May. 15 at IND	5C May. 15 at IND	12C May. 15 at IND	2C May. 15 at IND	4C May. 15 at IND	3C(2) Jun. 8 vs. IND	4C(3) Jun. 8 vs. IND	2C May. 24 at SEA	7C Jun. 8 vs. IND	7C Jun. 8 vs. IND	4C Jun. 2 vs. CHI	4C(2) May. 24 at SEA	5C Jun. 2 vs. CHI	3C Jun. 2 vs. CHI	4C May. 18 at DAL	1C(2) Jun. 2 vs. CHI	13C May. 15 at IND
Lucy Olsen	10.6 Jun. 2 vs. CHI	3 May. 18 at DAL	3(3) Jun. 2 vs. CHI	1(2) Jun. 2 vs. CHI	1(4) Jun. 2 vs. CHI	2 May. 18 at DAL	2 May. 18 at DAL	1C Jun. 2 vs. CHI	2 May. 24 at SEA	2 May. 24 at SEA	2(3) Jun. 2 vs. CHI	2 May. 18 at DAL	2 May. 18 at DAL	-- --	2 May. 8 at TOR	-- --	8 May. 18 at DAL
Michaela Onyenwere	23.8 Jun. 8 vs. IND	5(2) Jun. 2 vs. CHI	10 May. 27 at SEA	3(2) Jun. 8 vs. IND	7 May. 27 at SEA	6 Jun. 8 vs. IND	6 Jun. 8 vs. IND	3(2) Jun. 2 vs. CHI	4 Jun. 2 vs. CHI	7 Jun. 2 vs. CHI	3 May. 29 vs. LAS	5 Jun. 8 vs. IND	5 Jun. 8 vs. IND	1(3) Jun. 8 vs. IND	5 Jun. 2 vs. CHI	-- --	17 Jun. 8 vs. IND
Cassandra Prosper	27.5C May. 10 vs. NYL	4C May. 10 vs. NYL	9C May. 10 vs. NYL	1C(3) Jun. 2 vs. CHI	3C(2) May. 24 at SEA	1C(2) Jun. 8 vs. IND	4C Jun. 8 vs. IND	3C(2) Jun. 2 vs. CHI	4C May. 15 at IND	5C Jun. 2 vs. CHI	3C May. 18 at DAL	6C(3) May. 15 at IND	3C May. 8 at TOR	2C Jun. 2 vs. CHI	4C May. 15 at IND	1C May. 15 at IND	8C May. 10 vs. NYL
Alex Wilson	23.8C May. 10 vs. NYL	2C May. 10 vs. NYL	9C May. 10 vs. NYL	1C(2) May. 15 at IND	6C May. 10 vs. NYL	2C May. 18 at DAL	3C May. 18 at DAL	4C May. 10 vs. NYL	1C(2) May. 15 at IND	4C May. 10 vs. NYL	2C May. 10 vs. NYL	4C May. 8 at TOR	2C May. 18 at DAL	-- --	2C May. 10 vs. NYL	1C May. 15 at IND	5C May. 10 vs. NYL
Mystics High Games	225.0(2) May. 15 at IND	38 May. 15 at IND	80 May. 10 vs. NYL	9 Jun. 8 vs. IND	26 May. 10 vs. NYL	35 May. 24 at SEA	41 May. 24 at SEA	19 May. 10 vs. NYL	36 May. 15 at IND	58 Jun. 2 vs. CHI	26 May. 29 vs. LAS	28(2) May. 15 at IND	31 May. 10 vs. NYL	11 Jun. 2 vs. CHI	20 May. 15 at IND	8 May. 15 at IND	104 May. 15 at IND
Mystics Low Games	200.0(8) Jun. 8 vs. IND	23 May. 24 at SEA	49 May. 18 at DAL	4 May. 24 at SEA	12 May. 18 at DAL	13 May. 8 at TOR	16 May. 27 at SEA	2 May. 18 at DAL	18 Jun. 6 at ATL	30 May. 18 at DAL	14(2) May. 24 at SEA	16 Jun. 2 vs. CHI	20 May. 18 at DAL	3(2) May. 18 at DAL	12 May. 27 at SEA	1(2) May. 18 at DAL	68 May. 8 at TOR
Opponents High Games	225.0(2) May. 15 at IND	36 May. 15 at IND	92 May. 15 at IND	17 May. 15 at IND	42 May. 15 at IND	32(2) Jun. 6 at ATL	41 Jun. 6 at ATL	16 Jun. 6 at ATL	28 May. 8 at TOR	51 May. 8 at TOR	30 May. 18 at DAL	31 May. 10 vs. NYL	28(2) May. 15 at IND	16 Jun. 6 at ATL	18 Jun. 2 vs. CHI	10 Jun. 2 vs. CHI	109 Jun. 6 at ATL
Opponents Low Games	200.0(8) Jun. 8 vs. IND	17 May. 8 at TOR	59 May. 24 at SEA	5(2) May. 27 at SEA	16 Jun. 2 vs. CHI	10(2) Jun. 8 vs. IND	14 Jun. 8 vs. IND	3(2) Jun. 8 vs. IND	18 May. 15 at IND	37(2) Jun. 2 vs. CHI	10 May. 8 at TOR	20 May. 18 at DAL	16 Jun. 2 vs. CHI	7(2) May. 27 at SEA	8 May. 18 at DAL	1 May. 18 at DAL	64 May. 27 at SEA

"C" INDICATES A NEW CAREER-HIGH, "T" A TIED CAREER-HIGH.

NUMBERS IN PARENTHESES INDICATE THE NUMBER OF GAMES IN WHICH A PLAYER OR TEAM HAS REACHED A GIVEN TOTAL (IF MORE THAN ONE).



# OPPONENT MISCELLANEOUS STATS



## TEAM RECORD

	RECORD	HOME	ROAD	OT
OVERALL	7-5	4-2	3-3	1-0
EASTERN	3-2	2-1	1-1	1-0
WESTERN	4-3	2-1	2-2	--

## HEAD COACH: SANDY BRONDELLO

	TENURE	WON	LOSS	PCT.
OVERALL:		187	115	.619
W/ CLUB:		7	5	.583
2026-2027 CHALLENGES:		3	4	.429
CAREER CHALLENGES:		3	4	.429

## TEAM WINNING & LOSING STREAKS

LONG:	OVERALL	HOME	ROAD
Win	6/7/2026 — 6/10/2026 (2)	5/30/2026 — 6/10/2026 (3)	5/17/2026 — 5/19/2026 (2)
Loss	5/21/2026 — 5/23/2026 (2)	5/23/2026 — 5/23/2026 (1)	6/3/2026 — 6/3/2026 (1)

\*showing most recent streaks

## AFTER 12 GAMES: W7, L5

MARGIN	1	2	3	4	5	6	7	8	9	10	11	12	13	14	15	16	17	18	19	20	21	22	23	24	25
Won By:				1			1	1		1			1				1				1				
Lost By:			1	1											1				1						

MARGIN	26	27	28	29	30	31	32	33	34	35	36	37	38	39	40	41	42	43	44	45	46	47	48	49	50+
Won By:																									
Lost By:																									1

AT START OF:	OVERALL	HOME	ROAD	FG%:	OVERALL	HOME	ROAD
2nd-Ahead:	5-1	3-0	2-1	-44%	2-2	2-1	0-1
-Behind:	1-3	1-1	0-2	45-49%	4-3	2-1	2-2
-Tied:	1-1	0-1	1-0	50-54%	0-0	0-0	0-0
3rd-Ahead:	5-0	2-0	3-0	55-59%	1-0	0-0	1-0
-Behind:	2-4	2-1	0-3	+60%	0-0	0-0	0-0
-Tied:	0-1	0-1	0-0				
4th-Ahead:	5-0	3-0	2-0				
-Behind:	2-5	1-2	1-3				
-Tied:	0-0	0-0	0-0				



# OPPONENT STAT SUMMARY



## 2026 TEMPO PLAYER STATISTICS

PLAYER	GP-GS	MIN	MPG	FG-ATT	FG%	3FG-ATT	3FG%	FT-FTA	FT%	OFF	DEF	TOT/AVG	AST	APG	PF-D	STL	SPG	TO	BLK	BPG	PTS	AVG
Sykes	12-12	392	32.7	79-194	.407	14-54	.259	87-95	.916	13	38	51/4.3	42	3.5	30-69	19	1.58	25	5	0.42	259	21.6
Mabrey	12-12	334	27.8	72-170	.424	34-99	.343	37-43	.860	8	35	43/3.6	43	3.6	29-45	16	1.33	33	5	0.42	215	17.9
Rice	10-7	267	26.7	40-75	.533	9-23	.391	38-45	.844	12	35	47/4.7	26	2.6	28-31	10	1.00	13	1	0.10	127	12.7
Sabally	10-10	260	26.0	45-80	.563	5-15	.333	29-37	.784	24	30	54/5.4	19	1.9	28-32	12	1.20	10	11	1.10	124	12.4
Juskaite	12-9	264	22.0	34-74	.459	13-31	.419	27-31	.871	12	35	47/3.9	16	1.3	50-25	15	1.25	13	2	0.17	108	9.0
Conde	12-2	269	22.5	26-83	.313	17-48	.354	10-11	.909	13	36	49/4.1	14	1.2	24-13	3	0.25	13	2	0.17	79	6.6
Nurse	12-0	123	10.2	12-38	.316	8-29	.276	13-14	.929	2	12	14/1.2	5	0.4	13-10	3	0.25	4	0	0.00	45	3.8
Allemand	7-5	182	26.0	13-28	.464	3-14	.214	4-4	1.000	1	19	20/2.9	25	3.6	11-9	12	1.71	11	1	0.14	33	4.7
Key	12-1	133	11.1	10-27	.370	3-10	.300	5-10	.500	14	16	30/2.5	4	0.3	26-10	4	0.33	8	8	0.67	28	2.3
Milic	7-1	63	9.0	9-19	.474	0-2	.000	3-4	.750	2	7	9/1.3	3	0.4	7-3	0	0.00	5	0	0.00	21	3.0
Harrison	2-0	30	15.2	7-14	.500	2-3	.667	3-9	.333	4	5	9/4.5	4	2.0	10-8	1	0.50	0	0	0.00	19	9.5
Held	8-0	60	7.5	3-10	.300	2-4	.500	1-1	1.000	3	3	6/0.8	7	0.9	7-3	1	0.13	4	0	0.00	9	1.1
Pouye	4-0	17	4.2	1-1	1.000	0-0	.000	4-4	1.000	1	1	2/0.5	3	0.8	1-2	0	0.00	1	0	0.00	6	1.5
Fasoula	3-0	15	5.1	2-5	.400	0-0	.000	0-0	.000	1	2	3/1.0	1	0.3	5-1	1	0.33	2	2	0.67	4	1.3
Fágbénlé	1-1	16	15.6	0-2	.000	0-1	.000	2-2	1.000	0	1	1/1.0	1	1.0	4-1	1	1.00	4	0	0.00	2	2.0
<b>TEMPO</b>	<b>12</b>	<b>2,418</b>	<b>201.5</b>	<b>353-820</b>	<b>.430</b>	<b>110-333</b>	<b>.330</b>	<b>263-310</b>	<b>.848</b>	<b>110</b>	<b>275</b>	<b>385/32.1</b>	<b>213</b>	<b>17.8</b>	<b>273-262</b>	<b>98</b>	<b>8.17</b>	<b>146</b>	<b>37</b>	<b>3.08</b>	<b>1,079</b>	<b>89.9</b>
<b>OPPONENTS</b>	<b>12</b>	<b>2,418</b>	<b>201.5</b>	<b>382-809</b>	<b>.472</b>	<b>96-297</b>	<b>.323</b>	<b>208-279</b>	<b>.746</b>	<b>110</b>	<b>301</b>	<b>411/34.3</b>	<b>264</b>	<b>22.0</b>	<b>262-273</b>	<b>72</b>	<b>6.00</b>	<b>173</b>	<b>47</b>	<b>3.92</b>	<b>1,068</b>	<b>89.0</b>

# OPPONENT GAME-BY-GAME STATISTICS & RESULTS



DATE	OPPONENT	H-R	W-L	SCORE TOR-OPP	HOME RECORD	ROAD RECORD	TOTAL RECORD	TEMPO HI SCORER	PT	TEMPO HI REBR	RB	TEMPO HI ASSISTS	AST	OPPONENT HI SCORER	PT	ATTEND
May 8, 2026	Mystics	H	L	65-68	0-1	0-0	0-1	M. Mabrey	27	M. Mabrey	7	J. Allemand/B. Sykes/M. Mabrey	2	S. Citron	26	8,210
May 13, 2026	Storm	H	W	86-73	1-1	0-0	1-1	M. Mabrey	26	B. Sykes/M. Conde	8	B. Sykes/J. Allemand	6	D. Malonga	21	8,142
May 15, 2026	at Sparks	R	L	95-99	1-1	0-1	1-2	B. Sykes	27	N. Sabally	9	B. Sykes	7	K. Plum	27	11,861
May 17, 2026	at Sparks	R	W	106-96	1-1	1-1	2-2	B. Sykes	38	T. Key	7	N. Sabally/M. Mabrey	4	K. Plum	28	11,648
May 19, 2026	at Mercury	R	W	98-90	1-1	2-1	3-2	B. Sykes	31	K. Rice/B. Sykes	7	B. Sykes	6	K. Copper	18	9,337
May 21, 2026	at Lynx	R	L	72-100	1-1	2-2	3-3	K. Nurse	23	K. Rice	6	K. Rice/B. Sykes	4	M. Caldwell	16	8,910
May 23, 2026	Fire	H	L	80-99	1-2	2-2	3-4	K. Rice/M. Mabrey	19	K. Rice/M. Mabrey/M. Conde	5	M. Mabrey	8	E. Engstler	16	8,210
May 27, 2026	at Sky	R	W	111-104	1-2	3-2	4-4	N. Sabally	29	K. Rice	8	M. Mabrey/K. Rice	7	S. Taylor	27	6,209
May 30, 2026	Storm	H	W	93-72	2-2	3-2	5-4	M. Mabrey	18	M. Conde/K. Rice	6	M. Mabrey/J. Allemand	4	N. Hiedeman	18	8,210
Jun 3, 2026	at Liberty	R	L	82-97	2-2	3-3	5-5	B. Sykes/M. Mabrey	17	N. Sabally/M. Conde	6	M. Mabrey	4	J. Jones	22	14,574
Jun 7, 2026	Sky	H	W	85-68	3-2	3-3	6-5	B. Sykes	25	B. Sykes	7	M. Mabrey	6	A. Stevens	18	8,210
Jun 10, 2026	Sun	H	W	106-102	4-2	3-3	7-5	B. Sykes	38	L. Juskaite	6	J. Allemand	4	A. Edwards/L. Lacan	24	8,210
Jun 12, 2026	at Mystics	--	--	--	--	--	--	--	--	--	--	--	--	--	--	--
Jun 14, 2026	Dream	--	--	--	--	--	--	--	--	--	--	--	--	--	--	--
Jun 16, 2026	at Fever	--	--	--	--	--	--	--	--	--	--	--	--	--	--	--
Jun 19, 2026	at Sun	--	--	--	--	--	--	--	--	--	--	--	--	--	--	--
Jun 22, 2026	at Dream	--	--	--	--	--	--	--	--	--	--	--	--	--	--	--
Jun 25, 2026	Sparks	--	--	--	--	--	--	--	--	--	--	--	--	--	--	--
Jun 27, 2026	Mercury	--	--	--	--	--	--	--	--	--	--	--	--	--	--	--
Jul 5, 2026	Wings	--	--	--	--	--	--	--	--	--	--	--	--	--	--	--
Jul 8, 2026	Valkyries	--	--	--	--	--	--	--	--	--	--	--	--	--	--	--
Jul 10, 2026	Wings	--	--	--	--	--	--	--	--	--	--	--	--	--	--	--
Jul 12, 2026	Liberty	--	--	--	--	--	--	--	--	--	--	--	--	--	--	--
Jul 14, 2026	Mystics	--	--	--	--	--	--	--	--	--	--	--	--	--	--	--
Jul 17, 2026	Dream	--	--	--	--	--	--	--	--	--	--	--	--	--	--	--
Jul 20, 2026	Aces	--	--	--	--	--	--	--	--	--	--	--	--	--	--	--
Jul 28, 2026	at Lynx	--	--	--	--	--	--	--	--	--	--	--	--	--	--	--
Jul 30, 2026	Lynx	--	--	--	--	--	--	--	--	--	--	--	--	--	--	--
Aug 2, 2026	at Valkyries	--	--	--	--	--	--	--	--	--	--	--	--	--	--	--
Aug 4, 2026	at Valkyries	--	--	--	--	--	--	--	--	--	--	--	--	--	--	--
Aug 6, 2026	at Fire	--	--	--	--	--	--	--	--	--	--	--	--	--	--	--
Aug 10, 2026	at Dream	--	--	--	--	--	--	--	--	--	--	--	--	--	--	--
Aug 12, 2026	at Wings	--	--	--	--	--	--	--	--	--	--	--	--	--	--	--
Aug 18, 2026	Fever	--	--	--	--	--	--	--	--	--	--	--	--	--	--	--
Aug 19, 2026	at Mystics	--	--	--	--	--	--	--	--	--	--	--	--	--	--	--
Aug 21, 2026	Fire	--	--	--	--	--	--	--	--	--	--	--	--	--	--	--
Aug 23, 2026	Aces	--	--	--	--	--	--	--	--	--	--	--	--	--	--	--
Aug 26, 2026	at Storm	--	--	--	--	--	--	--	--	--	--	--	--	--	--	--
Aug 28, 2026	at Aces	--	--	--	--	--	--	--	--	--	--	--	--	--	--	--
Aug 29, 2026	at Mercury	--	--	--	--	--	--	--	--	--	--	--	--	--	--	--
Sep 18, 2026	Fever	--	--	--	--	--	--	--	--	--	--	--	--	--	--	--
Sep 20, 2026	Liberty	--	--	--	--	--	--	--	--	--	--	--	--	--	--	--
Sep 22, 2026	at Sky	--	--	--	--	--	--	--	--	--	--	--	--	--	--	--
Sep 24, 2026	at Sun	--	--	--	--	--	--	--	--	--	--	--	--	--	--	--



# OPPONENT PLAYER HIGHS



PLAYER	MIN	FG	ATT	3FG	ATT	FT	FTA	OR	DR	TOT	AST	PF	PFD	STL	TO	BLK	PTS
Julie Allemand	36.2 Jun. 10 vs. CON	3(2) Jun. 10 vs. CON	6 Jun. 3 at NYL	1(3) Jun. 3 at NYL	3(2) Jun. 3 at NYL	2(2) Jun. 7 vs. CHI	2(2) Jun. 7 vs. CHI	1 Jun. 7 vs. CHI	5 Jun. 7 vs. CHI	6 Jun. 7 vs. CHI	6 May. 13 vs. SEA	4 Jun. 10 vs. CON	2(3) Jun. 7 vs. CHI	3 May. 13 vs. SEA	4 Jun. 10 vs. CON	1 Jun. 3 at NYL	7 Jun. 3 at NYL
María Conde	33.3C May. 19 at PHX	6C May. 13 vs. SEA	13C May. 13 vs. SEA	4C May. 13 vs. SEA	8C May. 13 vs. SEA	4C May. 30 vs. SEA	4C May. 30 vs. SEA	2C(4) May. 23 vs. POR	6C(2) May. 30 vs. SEA	8C May. 13 vs. SEA	3C May. 17 at LAS	5C May. 13 vs. SEA	3C May. 23 vs. POR	1C(3) Jun. 10 vs. CON	2C(2) Jun. 10 vs. CON	1C(2) Jun. 10 vs. CON	16C May. 13 vs. SEA
Temí Fágbenlé	15.6 May. 8 vs. WAS	--	2 May. 8 vs. WAS	--	1 May. 8 vs. WAS	2 May. 8 vs. WAS	2 May. 8 vs. WAS	--	1 May. 8 vs. WAS	1 May. 8 vs. WAS	1 May. 8 vs. WAS	4 May. 8 vs. WAS	1 May. 8 vs. WAS	1 May. 8 vs. WAS	4 May. 8 vs. WAS	--	2 May. 8 vs. WAS
Mariella Fasoula	11.1C May. 21 at MIN	2C May. 21 at MIN	5C May. 21 at MIN	--	--	--	--	1C May. 21 at MIN	1C(2) May. 23 vs. POR	1C(3) May. 23 vs. POR	1C May. 21 at MIN	3C May. 21 at MIN	1C May. 23 vs. POR	1C May. 21 at MIN	1C(2) May. 23 vs. POR	2C May. 21 at MIN	4C May. 21 at MIN
Isabelle Harrison	17.1 Jun. 7 vs. CHI	6 Jun. 7 vs. CHI	9 Jun. 7 vs. CHI	2C Jun. 7 vs. CHI	2C Jun. 7 vs. CHI	3 Jun. 10 vs. CON	8 Jun. 10 vs. CON	2(2) Jun. 10 vs. CON	4 Jun. 7 vs. CHI	6 Jun. 7 vs. CHI	2(2) Jun. 10 vs. CON	6C Jun. 10 vs. CON	6 Jun. 10 vs. CON	1 Jun. 7 vs. CHI	--	--	14 Jun. 7 vs. CHI
Lexi Held	22.8 May. 21 at MIN	1(3) May. 23 vs. POR	6 May. 21 at MIN	1(2) May. 23 vs. POR	3 May. 21 at MIN	1 May. 19 at PHX	1 May. 19 at PHX	2C May. 27 at CHI	1(3) May. 23 vs. POR	2(2) May. 27 at CHI	3T May. 21 at MIN	3 May. 21 at MIN	1(3) May. 21 at MIN	1 May. 27 at CHI	2 May. 27 at CHI	--	3(3) May. 23 vs. POR
Laura Juskaite	36.7C Jun. 10 vs. CON	5C(3) Jun. 10 vs. CON	10C Jun. 7 vs. CHI	4C May. 30 vs. SEA	6C May. 21 at MIN	8C Jun. 10 vs. CON	8C Jun. 10 vs. CON	2C(4) Jun. 10 vs. CON	5C(2) May. 30 vs. SEA	6C(2) Jun. 10 vs. CON	4C May. 15 at LAS	5C(7) Jun. 10 vs. CON	5C Jun. 7 vs. CHI	4C(2) Jun. 10 vs. CON	3C May. 21 at MIN	1C(2) Jun. 10 vs. CON	19C Jun. 10 vs. CON
Teonni Key	19.9C May. 17 at LAS	2C(3) May. 23 vs. POR	6C May. 17 at LAS	1C(3) May. 27 at CHI	3C May. 19 at PHX	2C(2) May. 17 at LAS	2C(5) Jun. 7 vs. CHI	3C May. 17 at LAS	4C May. 17 at LAS	7C May. 17 at LAS	1C(4) Jun. 10 vs. CON	5C(2) Jun. 7 vs. CHI	2C May. 17 at LAS	1C(4) Jun. 7 vs. CHI	2C(2) May. 27 at CHI	2C Jun. 7 vs. CHI	6C May. 17 at LAS
Marina Mabrey	34.4 Jun. 10 vs. CON	11 May. 19 at PHX	23C May. 19 at PHX	6C(2) May. 19 at PHX	14C May. 19 at PHX	12 May. 8 vs. WAS	14C May. 8 vs. WAS	3C May. 23 vs. POR	7 May. 8 vs. WAS	7 May. 8 vs. WAS	8 May. 23 vs. POR	5(2) May. 27 at CHI	7 May. 8 vs. WAS	4 May. 13 vs. SEA	4(3) May. 23 vs. POR	1(5) Jun. 7 vs. CHI	30 May. 19 at PHX
Nikolina Milic	14.1 May. 21 at MIN	4 May. 21 at MIN	6 May. 21 at MIN	--	1(2) May. 23 vs. POR	2 May. 27 at CHI	2(2) May. 27 at CHI	1(2) May. 27 at CHI	2(2) May. 27 at CHI	3 May. 27 at CHI	1(3) Jun. 3 at NYL	2(2) May. 21 at MIN	2 May. 27 at CHI	--	2 May. 15 at LAS	--	8 May. 21 at MIN
Kia Nurse	26.7 May. 21 at MIN	6 May. 21 at MIN	13 May. 21 at MIN	6 May. 21 at MIN	11 May. 21 at MIN	5 May. 21 at MIN	6 May. 21 at MIN	1(2) May. 21 at MIN	3 May. 21 at MIN	4 May. 21 at MIN	2 May. 21 at MIN	3(2) Jun. 7 vs. CHI	4 May. 21 at MIN	1(3) May. 30 vs. SEA	1(4) Jun. 7 vs. CHI	--	23 May. 21 at MIN
Tima Pouye	7.6C Jun. 10 vs. CON	1C Jun. 3 at NYL	1C Jun. 3 at NYL	--	--	2C(2) Jun. 10 vs. CON	2C(2) Jun. 10 vs. CON	1C Jun. 10 vs. CON	1C Jun. 10 vs. CON	2C Jun. 10 vs. CON	2C Jun. 10 vs. CON	1C Jun. 10 vs. CON	1C(2) Jun. 10 vs. CON	--	1C Jun. 7 vs. CHI	--	2C(3) Jun. 10 vs. CON
Kiki Rice	35.0C May. 17 at LAS	8C May. 23 vs. POR	11C May. 23 vs. POR	3C May. 15 at LAS	4C May. 15 at LAS	9C May. 30 vs. SEA	10C May. 17 at LAS	2C(4) May. 30 vs. SEA	7C May. 27 at CHI	8C May. 27 at CHI	7C May. 27 at CHI	5C(2) May. 19 at PHX	6C(2) May. 27 at CHI	4C May. 30 vs. SEA	3C(3) Jun. 3 at NYL	1C May. 23 vs. POR	19C(2) May. 23 vs. POR
Nyara Sabally	29.6 Jun. 10 vs. CON	11C May. 27 at CHI	14C(2) Jun. 7 vs. CHI	3C May. 27 at CHI	4C May. 27 at CHI	9C Jun. 10 vs. CON	10C Jun. 10 vs. CON	5C May. 15 at LAS	4(3) Jun. 3 at NYL	9 May. 15 at LAS	4C May. 17 at LAS	5(2) Jun. 10 vs. CON	7C Jun. 10 vs. CON	3 May. 8 vs. WAS	2(3) May. 27 at CHI	2(3) May. 27 at CHI	29C May. 27 at CHI
Brittney Sykes	41.0C Jun. 10 vs. CON	11 Jun. 10 vs. CON	23 Jun. 7 vs. CHI	4 May. 19 at PHX	8(2) May. 19 at PHX	15C May. 17 at LAS	15C May. 17 at LAS	4 May. 13 vs. SEA	5(3) Jun. 7 vs. CHI	8 May. 13 vs. SEA	7 May. 15 at LAS	4(2) May. 15 at LAS	10 May. 17 at LAS	4 May. 15 at LAS	7 May. 23 vs. POR	1(5) Jun. 10 vs. CON	38C(2) Jun. 10 vs. CON
Tempo High Games	225.0 Jun. 10 vs. CON	37 May. 27 at CHI	77 Jun. 7 vs. CHI	15 May. 19 at PHX	41 May. 21 at MIN	39 May. 17 at LAS	43 Jun. 10 vs. CON	11(2) Jun. 10 vs. CON	33 Jun. 7 vs. CHI	53 Jun. 7 vs. CHI	22(2) May. 27 at CHI	32 Jun. 10 vs. CON	32 May. 17 at LAS	13 May. 15 at LAS	17 May. 23 vs. POR	4(5) Jun. 7 vs. CHI	111 May. 27 at CHI
Tempo Low Games	200.0(11) Jun. 7 vs. CHI	17 May. 8 vs. WAS	59 May. 30 vs. SEA	4 Jun. 7 vs. CHI	19 Jun. 3 at NYL	8 Jun. 3 at NYL	10 Jun. 3 at NYL	6 May. 30 vs. SEA	16(3) May. 21 at MIN	30(2) May. 17 at LAS	10 May. 8 vs. WAS	13 May. 30 vs. SEA	13 Jun. 3 at NYL	3 May. 23 vs. POR	7 Jun. 3 at NYL	1 May. 30 vs. SEA	65 May. 8 vs. WAS
Opponents High Games	225.0 Jun. 10 vs. CON	38 May. 21 at MIN	75 May. 27 at CHI	14 Jun. 3 at NYL	32 Jun. 3 at NYL	25(2) Jun. 10 vs. CON	37 Jun. 10 vs. CON	18 Jun. 10 vs. CON	35 May. 8 vs. WAS	57 Jun. 10 vs. CON	31 May. 27 at CHI	32 May. 17 at LAS	32 Jun. 10 vs. CON	10 May. 8 vs. WAS	19 May. 13 vs. SEA	7 May. 23 vs. POR	104 May. 27 at CHI
Opponents Low Games	200.0(11) Jun. 7 vs. CHI	23 Jun. 7 vs. CHI	58(2) May. 15 at LAS	4 May. 19 at PHX	20 May. 13 vs. SEA	7 May. 30 vs. SEA	8 May. 30 vs. SEA	2 May. 15 at LAS	17 May. 17 at LAS	33 May. 27 at CHI	14 May. 8 vs. WAS	13 Jun. 3 at NYL	13 May. 30 vs. SEA	3(2) Jun. 10 vs. CON	9(2) May. 27 at CHI	1(2) May. 19 at PHX	68(2) Jun. 7 vs. CHI

"C" INDICATES A NEW CAREER-HIGH, "T" A TIED CAREER-HIGH.

NUMBERS IN PARENTHESES INDICATE THE NUMBER OF GAMES IN WHICH A PLAYER OR TEAM HAS REACHED A



# OPPONENT PLAYER HIGHS



GIVEN TOTAL (IF MORE THAN ONE).

# TEAM STANDINGS



## WNBA

	LEAGUE	GAMES	W-L	PCT	GB	CONF	HOME	AWAY	STRK	CONF
Minnesota Lynx	1	12	10-2	.833	0	6-0	5-2	5-0	W8	1
Las Vegas Aces	2	11	8-3	.727	1.5	5-3	2-2	6-1	W4	2
Atlanta Dream	3	11	8-3	.727	0	3-1	4-1	4-2	W2	1
New York Liberty	4	12	8-4	.667	0.5	5-0	5-3	3-1	W5	2
Dallas Wings	5	11	7-4	.636	2.5	3-2	3-2	4-2	L1	3
Golden State Valkyries	6	12	7-5	.583	3.0	4-3	5-2	2-3	W1	4
<b>Toronto Tempo</b>	<b>7</b>	<b>12</b>	<b>7-5</b>	<b>.583</b>	<b>1.5</b>	<b>3-2</b>	<b>4-2</b>	<b>3-3</b>	<b>W2</b>	<b>3</b>
Indiana Fever	8	11	6-5	.545	2.0	2-2	4-2	2-3	W1	4
Los Angeles Sparks	9	12	6-6	.500	4.0	4-3	2-5	4-1	W2	5
Portland Fire	10	13	6-7	.462	4.5	0-3	4-4	2-3	L3	6
<b>Washington Mystics</b>	<b>11</b>	<b>10</b>	<b>4-6</b>	<b>.400</b>	<b>3.5</b>	<b>3-3</b>	<b>1-3</b>	<b>3-3</b>	<b>L2</b>	<b>5</b>
Chicago Sky	12	12	4-8	.333	4.5	1-4	1-5	3-3	L2	6
Phoenix Mercury	13	13	4-9	.308	6.5	3-5	1-4	3-5	L1	7
Seattle Storm	14	14	3-11	.214	8.0	0-6	2-5	1-6	L7	8
Connecticut Sun	15	14	2-12	.143	7.5	0-5	1-4	1-8	L4	7

## EASTERN CONFERENCE

	CONF	GAMES	W-L	PCT	GB	CONF	HOME	AWAY	STRK	LEAGUE
Atlanta Dream	1	11	8-3	.727	0	3-1	4-1	4-2	W2	3
New York Liberty	2	12	8-4	.667	0.5	5-0	5-3	3-1	W5	4
<b>Toronto Tempo</b>	<b>3</b>	<b>12</b>	<b>7-5</b>	<b>.583</b>	<b>1.5</b>	<b>3-2</b>	<b>4-2</b>	<b>3-3</b>	<b>W2</b>	<b>7</b>
Indiana Fever	4	11	6-5	.545	2.0	2-2	4-2	2-3	W1	8
<b>Washington Mystics</b>	<b>5</b>	<b>10</b>	<b>4-6</b>	<b>.400</b>	<b>3.5</b>	<b>3-3</b>	<b>1-3</b>	<b>3-3</b>	<b>L2</b>	<b>11</b>
Chicago Sky	6	12	4-8	.333	4.5	1-4	1-5	3-3	L2	12
Connecticut Sun	7	14	2-12	.143	7.5	0-5	1-4	1-8	L4	15

## WESTERN CONFERENCE

	CONF	GAMES	W-L	PCT	GB	CONF	HOME	AWAY	STRK	LEAGUE
Minnesota Lynx	1	12	10-2	.833	0	6-0	5-2	5-0	W8	1
Las Vegas Aces	2	11	8-3	.727	1.5	5-3	2-2	6-1	W4	2
Dallas Wings	3	11	7-4	.636	2.5	3-2	3-2	4-2	L1	5
Golden State Valkyries	4	12	7-5	.583	3.0	4-3	5-2	2-3	W1	6
Los Angeles Sparks	5	12	6-6	.500	4.0	4-3	2-5	4-1	W2	9
Portland Fire	6	13	6-7	.462	4.5	0-3	4-4	2-3	L3	10
Phoenix Mercury	7	13	4-9	.308	6.5	3-5	1-4	3-5	L1	13
Seattle Storm	8	14	3-11	.214	8.0	0-6	2-5	1-6	L7	14



# WNBA SCHEDULE



## FRIDAY, MAY 8

Connecticut at New York  
Washington at Toronto

- 07:30pm  
- 07:30pm

Golden State at Seattle

## SATURDAY, MAY 9

Dallas at Indiana

- 10:00pm

- 01:00pm

Phoenix at Las Vegas  
Chicago at Portland  
Atlanta at Minnesota

ABC 03:30pm  
09:00pm  
08:00pm



# PREVIOUS DAY RESULTS



GAMES OF WEDNESDAY, June 10, 2026

TEAM	FINAL/ALL	1	2	3	4	OT	POINTS: LEADERS	REBOUNDS: LEADERS	ASSISTS: LEADERS
Toronto	106	30	16	26	24	10	Sykes 38	Juskaite 6	Allemand 4
Connecticut	102	31	26	22	17	6	Edwards/Lacan 24	Nelson-Ododa 13	Rivers/Lacan 7
Seattle	83	17	23	27	16	0	Hiedeman 16	Johnson 12	Johnson 6
Los Angeles	88	22	18	26	22	0	Ogwumike 24	Hamby 10	Plum 11



# INDIVIDUAL RECORDS & LEADERS



POINTS PER							REBOUNDS							ASSISTS PER							
GAME	TEAM	G	FG	FT	PTS	AVG	PER GAME	TEAM	G	OFF	DEF	TOT	AVG	GAME	TEAM	G	AST	AVG			
1	A. Wilson	LVA	11	102	66	285	25.9	1	A. Reese	ATL	11	61	73	134	12.2	1	C. Clark	IND	10	79	7.9
2	K. Plum	LAS	9	77	45	223	24.8	2	J. Shepard	DAL	11	34	89	123	11.2	2	A. Thomas	PHX	12	92	7.7
<b>3</b>	<b>B. Sykes</b>	<b>TOR</b>	<b>12</b>	<b>79</b>	<b>87</b>	<b>259</b>	<b>21.6</b>	3	A. Morrow	CON	12	37	94	131	10.9	3	C. Gray	LVA	11	79	7.2
4	K. Mitchell	IND	11	81	43	226	20.5	4	A. Wilson	LVA	11	22	84	106	9.6	4	K. Plum	LAS	9	62	6.9
5	B. Stewart	NYL	12	77	85	246	20.5	5	J. Jones	NYL	11	24	81	105	9.5	5	J. Canada	ATL	11	73	6.6
6	A. Gray	ATL	11	69	53	211	19.2	6	K. Cardoso	CHI	12	33	75	108	9.0	6	O. Miles	MIN	12	76	6.3
7	P. Bueckers	DAL	11	76	33	206	18.7	<b>7</b>	<b>K. Iriafe</b>	<b>WAS</b>	<b>10</b>	<b>23</b>	<b>66</b>	<b>89</b>	<b>8.9</b>	7	J. Young	LVA	11	69	6.3
8	C. Clark	IND	10	59	43	187	18.7	8	N. Ogwumike	LAS	11	25	70	95	8.6	8	P. Bueckers	DAL	11	64	5.8
<b>9</b>	<b>M. Mabrey</b>	<b>TOR</b>	<b>12</b>	<b>72</b>	<b>37</b>	<b>215</b>	<b>17.9</b>	9	B. Stewart	NYL	12	18	85	103	8.6	9	V. Burton	GSV	12	69	5.8
10	R. Howard	ATL	10	57	32	179	17.9	10	N. Mack	PHX	13	37	72	109	8.4	10	J. Shepard	DAL	11	62	5.6
11	O. Miles	MIN	12	74	52	213	17.8	<b>11</b>	<b>S. Austin</b>	<b>WAS</b>	<b>10</b>	<b>14</b>	<b>69</b>	<b>83</b>	<b>8.3</b>	11	C. Leite	POR	11	55	5.0
12	C. Carter	LVA	8	54	22	140	17.5	12	D. Hamby	LAS	12	33	63	96	8.0	12	E. Wheeler	LAS	12	55	4.6
13t	K. Copper	PHX	12	64	66	209	17.4	13	A. Boston	IND	10	18	60	78	7.8	13	S. Diggins	CHI	11	50	4.5
14t	N. Howard	MIN	12	90	28	209	17.4	14	N. Howard	MIN	12	39	49	88	7.3	14	N. Cloud	CHI	11	46	4.2
<b>15</b>	<b>S. Citron</b>	<b>WAS</b>	<b>9</b>	<b>47</b>	<b>48</b>	<b>154</b>	<b>17.1</b>	15	A. Thomas	PHX	12	21	64	85	7.1	15	N. Hiedeman	SEA	14	58	4.1

FIELD GOAL						3-PT FG						FREE THROW								
PCT.	TEAM	G	FG	FGA	PCT.	PCT.	TEAM	G	3FG	3GA	PCT.	PCT.	TEAM	G	FT	FTA	PCT.			
1t	N. Mack	PHX	13	56	80	70.0	1	C. Carter	LVA	8	10	17	58.8	1	D. Bonner	PHX	13	24	25	96.0
2t	N. Smith	LVA	11	49	70	70.0	2	A. Wilson	LVA	11	15	27	55.6	2	A. Atkins	LAS	10	18	19	94.7
3	N. Howard	MIN	12	90	138	65.2	3t	P. Astier	NYL	12	10	21	47.6	3	J. Young	LVA	11	16	17	94.1
4	C. Carter	LVA	8	54	83	65.1	4t	M. Akoa Makani	PHX	6	10	21	47.6	4	B. Carleton	POR	12	28	30	93.3
5	M. Gustafson	POR	13	55	92	59.8	5	S. Barker	POR	13	18	40	45.0	<b>5</b>	<b>B. Sykes</b>	<b>TOR</b>	<b>12</b>	<b>87</b>	<b>95</b>	<b>91.6</b>
6	J. Shepard	DAL	11	61	106	57.5	6	L. Hull	IND	11	12	27	44.4	6	O. Miles	MIN	12	52	57	91.2
7	P. Astier	NYL	12	51	90	56.7	7t	J. Nogić	PHX	13	27	63	42.9	7	K. Thornton	GSV	12	20	22	90.9
<b>8</b>	<b>N. Sabally</b>	<b>TOR</b>	<b>10</b>	<b>45</b>	<b>80</b>	<b>56.3</b>	8t	N. Ogwumike	LAS	11	15	35	42.9	8	B. Stewart	NYL	12	85	94	90.4
9	K. Plum	LAS	9	77	138	55.8	9t	M. Siegrist	DAL	11	9	21	42.9	9	C. Clark	IND	10	43	48	89.6
<b>10</b>	<b>K. Iriafe</b>	<b>WAS</b>	<b>10</b>	<b>53</b>	<b>98</b>	<b>54.1</b>	10	M. Johannès	NYL	12	35	83	42.2	10	J. Nogić	PHX	13	34	38	89.5
<b>11</b>	<b>K. Rice</b>	<b>TOR</b>	<b>10</b>	<b>40</b>	<b>75</b>	<b>53.3</b>	<b>11</b>	<b>L. Juskaite</b>	<b>TOR</b>	<b>12</b>	<b>13</b>	<b>31</b>	<b>41.9</b>	11	A. Ogunbowale	DAL	11	41	46	89.1
12	O. Miles	MIN	12	74	139	53.2	12	A. Boston	IND	10	10	24	41.7	12	C. Leite	POR	11	56	63	88.9
13	A. Edwards	CON	8	35	66	53.0	13t	N. Coffey	MIN	12	21	51	41.2	13	N. Hiedeman	SEA	14	29	33	87.9
14	N. Ogwumike	LAS	11	67	127	52.8	14t	P. Bueckers	DAL	11	21	51	41.2	<b>14</b>	<b>L. Juskaite</b>	<b>TOR</b>	<b>12</b>	<b>27</b>	<b>31</b>	<b>87.1</b>
15	C. Brink	LAS	12	37	71	52.1	15	K. Plum	LAS	9	24	59	40.7	15	S. Cunningham	IND	11	20	23	87.0

STEALS PER					BLOCKS PER					MINUTES PER							
GAME	TEAM	G	STL	AVG	GAME	TEAM	G	BLK	AVG	GAME	TEAM	G	MIN	AVG			
1	R. Howard	ATL	10	31	3.1	1	A. Wilson	LVA	11	26	2.4	1	K. Plum	LAS	9	312	34.6
2	A. Atkins	LAS	10	20	2.0	2	E. Engstler	POR	13	27	2.1	2	R. Howard	ATL	10	345	34.5
3	J. Canada	ATL	11	21	1.9	3	K. Cardoso	CHI	12	23	1.9	3t	A. Gray	ATL	11	367	33.3
4	B. Carleton	POR	12	22	1.8	4	K. Stokes	GSV	12	22	1.8	<b>4t</b>	<b>S. Citron</b>	<b>WAS</b>	<b>9</b>	<b>300</b>	<b>33.3</b>
5t	A. Thomas	PHX	12	21	1.8	5	C. Brink	LAS	12	18	1.5	5	A. Thomas	PHX	12	397	33.1
6t	G. Williams	GSV	12	21	1.8	6	N. Mack	PHX	13	19	1.5	6	K. Copper	PHX	12	394	32.9
7t	K. McBride	MIN	12	19	1.6	<b>7</b>	<b>S. Austin</b>	<b>WAS</b>	<b>10</b>	<b>13</b>	<b>1.3</b>	<b>7</b>	<b>B. Sykes</b>	<b>TOR</b>	<b>12</b>	<b>392</b>	<b>32.7</b>
8t	N. Howard	MIN	12	19	1.6	8	A. Boston	IND	10	12	1.2	8	B. Stewart	NYL	12	391	32.6
<b>9t</b>	<b>B. Sykes</b>	<b>TOR</b>	<b>12</b>	<b>19</b>	<b>1.6</b>	9	N. Coffey	MIN	12	14	1.2	9t	C. Gray	LVA	11	357	32.4
10	K. Plum	LAS	9	14	1.6	<b>10</b>	<b>N. Sabally</b>	<b>TOR</b>	<b>10</b>	<b>11</b>	<b>1.1</b>	10t	P. Bueckers	DAL	11	356	32.4
11t	B. Stewart	NYL	12	18	1.5	11	J. Jones	NYL	11	12	1.1	11	N. Ogwumike	LAS	11	355	32.2
12t	C. Williams	MIN	12	18	1.5	12	F. Johnson	SEA	14	15	1.1	12	N. Hillmon	ATL	11	352	32.0
13	O. Miles	MIN	12	17	1.4	13t	E. Williams	CHI	12	12	1.0	13	A. Wilson	LVA	11	348	31.7
14	A. Reese	ATL	11	15	1.4	14t	C. Parker-Tyus	LVA	8	8	1.0	14	K. Mitchell	IND	11	346	31.4
<b>15</b>	<b>M. Mabrey</b>	<b>TOR</b>	<b>12</b>	<b>16</b>	<b>1.3</b>	15	S. Dolson	SEA	14	13	0.9	15	J. Shepard	DAL	11	345	31.3

# ROOKIE LEADERS



POINTS PER GAME							REBOUNDS PER GAME							ASSISTS PER GAME			
AV	PTS	FT	FG	G	TEAM	AV	TOT	DEF	OFF	G	TEAM	AVG	AST	G	TEAM		
17.8	213	52	74	12	MIN	5.4	75	63	12	14	SEA	6.3	76	12	MIN		
<b>12.7</b>	<b>127</b>	<b>38</b>	<b>40</b>	<b>10</b>	<b>TOR</b>	<b>5.2</b>	<b>62</b>	<b>55</b>	<b>7</b>	<b>12</b>	<b>MIN</b>	<b>3.7</b>	<b>26</b>	<b>7</b>	<b>POR</b>		
11.8	165	48	50	14	SEA	4.9	39	33	6	8	CHI	3.7	44	12	NYL		
11.4	114	3	47	10	DAL	4.8	38	25	13	8	SEA	<b>2.8</b>	<b>14</b>	<b>5</b>	<b>WAS</b>		
11.3	136	24	51	12	NYL	<b>4.7</b>	<b>47</b>	<b>35</b>	<b>12</b>	<b>10</b>	<b>TOR</b>	2.6	37	14	SEA		
11.0	143	34	41	13	PHX	<b>4.2</b>	<b>42</b>	<b>34</b>	<b>8</b>	<b>10</b>	<b>WAS</b>	<b>2.6</b>	<b>26</b>	<b>10</b>	<b>TOR</b>		
10.4	83	25	26	8	CHI	<b>4.1</b>	<b>49</b>	<b>36</b>	<b>13</b>	<b>12</b>	<b>TOR</b>	2.4	34	14	CON		
10.3	82	8	35	8	SEA	<b>3.9</b>	<b>47</b>	<b>35</b>	<b>12</b>	<b>12</b>	<b>TOR</b>	2.3	14	6	ATL, POR		
<b>9.0</b>	<b>108</b>	<b>27</b>	<b>34</b>	<b>12</b>	<b>TOR</b>	3.9	47	30	17	12	CON	1.8	24	13	PHX		
7.4	74	16	25	10	CHI	3.6	40	29	11	11	ATL	<b>1.6</b>	<b>13</b>	<b>8</b>	<b>WAS</b>		
<b>6.6</b>	<b>79</b>	<b>7</b>	<b>26</b>	<b>10</b>	<b>TOR</b>	3.3	39	31	8	12	NYL	1.6	19	12	MIN		
6.4	45	3	18	7	POR	2.8	25	18	7	9	POR	1.5	17	11	IND		
6.2	87	17	31	14	CON	<b>2.7</b>	<b>27</b>	<b>18</b>	<b>9</b>	<b>10</b>	<b>WAS</b>	1.5	12	8	SEA		
<b>6.1</b>	<b>49</b>	<b>13</b>	<b>16</b>	<b>8</b>	<b>WAS</b>	<b>2.5</b>	<b>30</b>	<b>16</b>	<b>14</b>	<b>12</b>	<b>TOR</b>	<b>1.4</b>	<b>10</b>	<b>7</b>	<b>WAS</b>		
<b>5.8</b>	<b>58</b>	<b>12</b>	<b>23</b>	<b>10</b>	<b>WAS</b>	2.4	31	24	7	13	PHX	<b>1.3</b>	<b>16</b>	<b>12</b>	<b>TOR</b>		

FIELD GOAL PCT.					3-PT FG PCT.					FREE THROW PCT.				
PCT	FGA	FG	G	TEAM	PCT	3FG	3GA	G	TEAM	PCT	FTA	FT	G	TEAM
56.8	37	21	12	CON	54.5	11	6	7	POR	100.0	13	13	10	POR
56.7	90	51	12	NYL	47.6	21	10	12	NYL	100.0	11	11	6	CHI
55.0	40	22	11	ATL	46.2	13	6	12	MIN	92.3	12	13	14	CON
<b>53.3</b>	<b>75</b>	<b>40</b>	<b>10</b>	<b>TOR</b>	45.5	11	5	5	GSV	91.2	52	57	12	MIN
53.2	139	74	12	MIN	42.9	63	27	13	PHX	<b>90.9</b>	<b>11</b>	<b>11</b>	<b>12</b>	<b>TOR</b>
51.4	35	18	7	POR	<b>41.9</b>	<b>31</b>	<b>13</b>	<b>10</b>	<b>TOR</b>	89.5	34	38	13	PHX
<b>51.2</b>	<b>41</b>	<b>21</b>	<b>10</b>	<b>WAS</b>	40.5	42	17	10	DAL	<b>87.1</b>	<b>27</b>	<b>31</b>	<b>12</b>	<b>TOR</b>
51.1	92	47	10	DAL	<b>39.1</b>	<b>23</b>	<b>9</b>	<b>10</b>	<b>TOR</b>	84.2	48	57	14	SEA
<b>50.0</b>	<b>46</b>	<b>23</b>	<b>10</b>	<b>WAS</b>	38.2	34	13	13	PHX	83.3	25	30	8	CHI
50.0	40	20	11	CON	37.5	16	6	8	CHI	80.0	16	20	10	CHI
48.6	72	35	8	SEA	37.1	35	12	12	MIN	<b>80.0</b>	<b>12</b>	<b>15</b>	<b>10</b>	<b>WAS</b>
<b>45.9</b>	<b>74</b>	<b>34</b>	<b>12</b>	<b>TOR</b>	<b>35.4</b>	<b>48</b>	<b>17</b>	<b>12</b>	<b>TOR</b>	77.4	24	31	12	NYL
43.5	62	27	13	PHX	<b>30.8</b>	<b>13</b>	<b>4</b>	<b>8</b>	<b>WAS</b>	68.0	17	25	14	CON
43.3	60	26	8	CHI	27.6	29	8	14	CON	<b>65.0</b>	<b>20</b>	<b>20</b>	<b>8</b>	<b>WAS</b>
43.2	37	16	10	POR	27.4	62	17	14	SEA	65.0	13	20	8	WAS

STEALS PER GAME					BLOCKS PER GAME					MINUTES PER GAME				
AVG	STL	G	TEAM	AVG	BLK	G	TEAM	AVG	MIN	G	TEAM	AVG		
1.4	17	12	MIN	1.1	15	14	SEA	1.1	368	12	MIN	30.7		
1.3	13	10	DAL	0.8	8	10	DAL	0.8	269	10	DAL	26.9		
<b>1.3</b>	<b>15</b>	<b>12</b>	<b>TOR</b>	0.8	9	12	MIN	0.8	215	8	SEA	26.9		
1.2	6	5	CON	<b>0.7</b>	<b>8</b>	<b>12</b>	<b>TOR</b>	<b>0.7</b>	<b>267</b>	<b>10</b>	<b>TOR</b>	<b>26.7</b>		
1.2	7	6	CHI	0.6	5	8	SEA	0.6	371	14	SEA	26.5		
1.1	9	8	CHI	0.5	3	6	SEA, IND	0.5	314	12	NYL	26.1		
<b>1.0</b>	<b>10</b>	<b>10</b>	<b>TOR</b>	0.5	6	13	PHX	0.5	208	8	CHI	26.0		
0.9	12	14	SEA	0.4	4	9	POR	0.4	<b>269</b>	<b>12</b>	<b>TOR</b>	<b>22.5</b>		
<b>0.8</b>	<b>8</b>	<b>10</b>	<b>WAS</b>	<b>0.4</b>	<b>4</b>	<b>10</b>	<b>WAS</b>	<b>0.4</b>	<b>264</b>	<b>12</b>	<b>TOR</b>	<b>22.0</b>		
0.8	4	5	WAS	0.3	4	12	NYL	0.3	273	13	PHX	21.0		
0.8	4	10	WAS	0.3	3	11	ATL	0.3	270	11	PHX	20.8		
0.8	11	14	CON	0.3	3	11	IND	0.3	273	13	PHX	19.5		
0.8	10	13	PHX	0.3	3	11	IND	0.3	<b>96</b>	<b>5</b>	<b>WAS</b>	<b>19.3</b>		
0.8	6	8	SEA	0.3	3	11	CON	0.3	246	13	POR	18.9		
0.7	8	11	CON	0.3	3	11	CON	0.3	141	8	WAS	17.6		
0.7	8	11	CON	<b>0.3</b>	<b>2</b>	<b>8</b>	<b>WAS</b>	<b>0.3</b>	<b>141</b>	<b>8</b>	<b>WAS</b>	<b>17.6</b>		



# PLAYER STAT-PER-TURNOVER RATIO



PLAYER	TEAM	AST	TO	RATIO	PLAYER	TEAM	STEALS	TO	RATIO
J. Shepard	Dallas Wings	62	16	3.88	R. Howard	Atlanta Dream	31	16	1.94
V. Burton	Golden State Valkyries	69	18	3.83	A. Fudd	Dallas Wings	13	7	1.86
J. Young	Las Vegas Aces	69	22	3.14	B. Carleton	Portland Fire	22	15	1.47
S. Sutton	Portland Fire	17	6	2.83	K. Samuelson	Seattle Storm	8	6	1.33
P. Bueckers	Dallas Wings	64	23	2.78	K. McBride	Minnesota Lynx	19	15	1.27
S. Diggins	Chicago Sky	50	18	2.78	G. Williams	Golden State Valkyries	21	17	1.24
T. Hayes	Golden State Valkyries	22	8	2.75	<b>N. Sabally</b>	<b>Toronto Tempo</b>	<b>12</b>	<b>10</b>	<b>1.20</b>
J. Canada	Atlanta Dream	73	27	2.70	<b>L. Juskaite</b>	<b>Toronto Tempo</b>	<b>15</b>	<b>13</b>	<b>1.15</b>
K. Chen	Golden State Valkyries	20	8	2.50	<b>A. Dugalić</b>	<b>Washington Mystics</b>	<b>8</b>	<b>7</b>	<b>1.14</b>
S. Cunningham	Indiana Fever	19	8	2.38	M. Billings	Indiana Fever	9	8	1.13
<b>A. Flórez</b>	<b>Washington Mystics</b>	<b>14</b>	<b>6</b>	<b>2.33</b>	J. Salaün	Golden State Valkyries	9	8	1.13
C. Gray	Las Vegas Aces	79	34	2.32	<b>J. Allemand</b>	<b>Toronto Tempo</b>	<b>12</b>	<b>11</b>	<b>1.09</b>
T. Harris	Indiana Fever	16	7	2.29	D. Bonner	Phoenix Mercury	12	11	1.09
<b>J. Allemand</b>	<b>Toronto Tempo</b>	<b>25</b>	<b>11</b>	<b>2.27</b>	N. Brochant	Phoenix Mercury	10	10	1.00
J. Vanloo	New York Liberty	27	12	2.25	J. Sheldon	Chicago Sky	14	14	1.00
S. Talbot	Las Vegas Aces	20	9	2.22	M. Akoa Makani	Phoenix Mercury	11	11	1.00
A. Thomas	Phoenix Mercury	92	42	2.19	K. Thornton	Golden State Valkyries	9	9	1.00
R. Howard	Atlanta Dream	35	16	2.19	M. Holmes	Seattle Storm	10	10	1.00
L. Lacan	Connecticut Sun	24	11	2.18	A. Atkins	Los Angeles Sparks	20	20	1.00
K. Plum	Los Angeles Sparks	62	29	2.14	N. Angloma	Connecticut Sun	8	9	0.89
C. Williams	Minnesota Lynx	49	23	2.13	S. Cunningham	Indiana Fever	7	8	0.88
O. Miles	Minnesota Lynx	76	36	2.11	D. Hamby	Los Angeles Sparks	14	16	0.88
P. Astier	New York Liberty	44	21	2.10	N. Ogwumike	Los Angeles Sparks	13	15	0.87
N. Hiedeman	Seattle Storm	58	28	2.07	N. Mack	Phoenix Mercury	11	13	0.85
A. Ogunbowale	Dallas Wings	35	17	2.06	N. Hillmon	Atlanta Dream	10	12	0.83
E. Wheeler	Los Angeles Sparks	55	27	2.04	N. Puoch	Portland Fire	9	11	0.82
L. Amihere	Golden State Valkyries	14	7	2.00	E. Williams	Chicago Sky	8	10	0.80
K. McBride	Minnesota Lynx	30	15	2.00	J. Horston	Seattle Storm	16	20	0.80
<b>K. Rice</b>	<b>Toronto Tempo</b>	<b>26</b>	<b>13</b>	<b>2.00</b>	C. Williams	Minnesota Lynx	18	23	0.78
N. Coffey	Minnesota Lynx	24	12	2.00	J. Canada	Atlanta Dream	21	27	0.78

# TEAM STAT-PER-TURNOVER RATIO



TEAM	AST	TO	RATIO	TEAM	STEALS	TO	RATIO
Dallas Wings	255	114	2.24	Golden State Valkyries	80	115	0.70
Golden State Valkyries	228	115	1.98	Dallas Wings	78	114	0.68
Las Vegas Aces	254	143	1.78	<b>Toronto Tempo</b>	<b>98</b>	<b>146</b>	<b>0.67</b>
Minnesota Lynx	263	169	1.56	Atlanta Dream	103	155	0.66
Chicago Sky	226	149	1.52	Phoenix Mercury	104	163	0.64
New York Liberty	250	170	1.47	Minnesota Lynx	104	169	0.62
Phoenix Mercury	238	163	1.46	Connecticut Sun	112	206	0.54
<b>Toronto Tempo</b>	<b>213</b>	<b>146</b>	<b>1.46</b>	Chicago Sky	79	149	0.53
Indiana Fever	232	163	1.42	Los Angeles Sparks	95	180	0.53
Atlanta Dream	214	155	1.38	Seattle Storm	106	202	0.52
Los Angeles Sparks	239	180	1.33	Portland Fire	92	197	0.47
Portland Fire	247	197	1.25	Las Vegas Aces	66	143	0.46
Connecticut Sun	257	206	1.25	Indiana Fever	73	163	0.45
Seattle Storm	249	202	1.23	New York Liberty	74	170	0.44
<b>Washington Mystics</b>	<b>187</b>	<b>157</b>	<b>1.19</b>	<b>Washington Mystics</b>	<b>60</b>	<b>157</b>	<b>0.38</b>

# LEAGUE SUPERLATIVES



## PLAYERS

Points	45	A'ja Wilson, LVA at CON 05/15/2026
Points in a Quarter	17	Azzi Fudd, DAL (3rd) at NYL 05/24/2026
	17	Caitlin Clark, IND (4th) vs. WAS 05/15/2026
Points in a Half	26	Caitlin Clark, IND (2nd) vs. WAS 05/15/2026
Field Goals	15	A'ja Wilson, LVA at CON 05/15/2026
Field Goal Attempts	28	Caitlin Clark, IND vs. WAS 05/15/2026
Field Goal Percentage	1.000	Megan Gustafson, POR (8-8) vs. IND 05/30/2026
3-PT Field Goal	8	Oliva Miles, MIN vs. GSV 06/04/2026
	8	Rhyne Howard, ATL vs. CON 06/02/2026
3-PT FG Attempts	19	Rhyne Howard, ATL vs. CON 06/02/2026
3-PT FG Percentage	<b>1.000</b>	<b>Georgia Amoore, WAS (4-4) vs. IND 06/08/2026</b>
	1.000	Chennedy Carter, LVA (4-4) vs. LAS 05/23/2026
	1.000	Lexie Hull, IND (4-4) vs. POR 05/20/2026
Free Throws	18	Breanna Stewart, NYL vs. IND 06/06/2026
Free Throw Attempts	21	Breanna Stewart, NYL vs. IND 06/06/2026
Free Throw Percentage	<b>1.000</b>	<b>Brittney Sykes, TOR (15-15) at LAS 05/17/2026</b>
Offensive Rebounds	9	Angel Reese, ATL at MIN 05/09/2026
Defensive Rebounds	16	Jessica Shepard, DAL vs. LVA 05/28/2026
Total Rebounds	20	Jessica Shepard, DAL vs. LVA 05/28/2026
Assists	14	Paige Bueckers, DAL at LAS 06/05/2026
	14	Jordin Canada, ATL vs. PHX 05/24/2026
Steals	7	Jordin Canada, ATL vs. LVA 05/17/2026
Blocks	6	Kamilla Cardoso, CHI at WAS 06/02/2026
Minutes	<b>41:01</b>	<b>Brittney Sykes, TOR vs. CON 06/10/2026</b>
Points in Paint	24	Natasha Howard, MIN vs. SEA 06/06/2026
Second Chance Points	15	A'ja Wilson, LVA at GSV 05/31/2026
Fast Break Points	12	Kelsey Mitchell, IND vs. WAS 05/15/2026
Points/1st Qtr.	14	A'ja Wilson, LVA (1st) vs. SEA 06/08/2026
	14	A'ja Wilson, LVA (1st) vs. GSV 06/06/2026
	14	Diamond Miller, CON (1st) at CHI 06/05/2026
	14	Kelsey Plum, LAS (1st) at LVA 05/23/2026
Points/2nd Qtr.	16	Skylar Diggins, CHI (2nd) vs. CON 06/05/2026
Points/3rd Qtr.	17	Azzi Fudd, DAL (3rd) at NYL 05/24/2026
Points/4th Qtr.	17	Caitlin Clark, IND (4th) vs. WAS 05/15/2026
Points/1st Half	22	Rhyne Howard, ATL (1st) vs. CON 06/02/2026
	22	Natasha Howard, MIN (1st) at CHI 05/23/2026
Points/2nd Half	26	A'ja Wilson, LVA (3rd) at CON 05/15/2026

# LEAGUE SUPERLATIVES



HIGHS	CATEGORY	LOWS
MIN, 111 (2) at PHX 06/01/2026	Points	SEA, 56 at DAL 06/01/2026
NYL, 36 vs. CON 05/08/2026	Points/1st Qtr.	DAL, 9 (2) at ATL 05/22/2026
GSV, 35 (2) vs. POR 06/02/2026	Points/2nd Qtr.	CON, 7 at SEA 05/22/2026
MIN, 67 at PHX 06/01/2026	Points/1st Half	CHI, 24 at GSV 05/13/2026
POR, 37 vs. IND 05/30/2026	Points/3rd Qtr.	SEA, 10 (2) at MIN 06/06/2026
ATL, 33 (2) vs. PHX 05/24/2026	Points/4th Qtr.	CON, 10 (2) at ATL 06/02/2026
LVA, 63 (2) at LAS 05/10/2026	Points/2nd Half	SEA, 25 at MIN 06/06/2026
MIN, 44 at PHX 06/01/2026	Field Goals	<b>TOR, 17 vs. WAS 05/08/2026</b>
IND, 92 vs. WAS 05/15/2026	Field Goal Attempts	<b>WAS, 49 at DAL 05/18/2026</b>
LAS, .638 vs. TOR 05/15/2026	Field Goal Percentage	<b>TOR, .270 vs. WAS 05/08/2026</b>
GSV, 18 vs. POR 06/02/2026	3-PT Field Goal	CON, 1 at POR 05/27/2026
IND, 42 vs. WAS 05/15/2026	3-PT FG Attempts	<b>WAS, 12 at DAL 05/18/2026</b>
MIN, .588 at PHX 06/01/2026	3-PT FG Percentage	CON, .048 at POR 05/27/2026
<b>TOR, 39 at LAS 05/17/2026</b>	Free Throws	SEA, 3 vs. PHX 06/03/2026
<b>TOR, 43 vs. CON 06/10/2026</b>	Free Throw Attempts	SEA, 5 vs. PHX 06/03/2026
DAL, 1,000 (6) at MIN 06/09/2026	Free Throw Percentage	CON, .467 at NYL 05/08/2026
<b>WAS, 19 (2) vs. NYL 05/10/2026</b>	Offensive Rebounds	<b>WAS, 2 (2) at DAL 05/18/2026</b>
MIN, 41 at CHI 05/23/2026	Defensive Rebounds	PHX, 13 vs. MIN 06/01/2026
MIN, 54 at CHI 05/23/2026	Total Rebounds	POR, 23 (2) vs. ATL 05/29/2026
NYL, 32 at POR 05/14/2026	Assists	POR, 9 at IND 05/20/2026
ATL, 16 (2) vs. WAS 06/06/2026	Steals	DAL, 1 vs. LVA 05/28/2026
LAS, 31 vs. TOR 05/17/2026	Team Fouls	ATL, 9 (2) at MIN 05/27/2026
<b>TOR, 32 (2) vs. CON 06/10/2026</b>	Personal Fouls	ATL, 10 (2) at MIN 05/27/2026
POR, 28 vs. ATL 05/29/2026	Turnovers	LVA, 5 at DAL 05/28/2026
GSV, 11 vs. IND 05/28/2026	Blocks	ATL, 0 (6) at CHI 06/09/2026
LVA, 62 (2) at LAS 05/10/2026	Points in Paint	MIN, 14 vs. GSV 06/04/2026
DAL, 25 vs. SEA 06/01/2026	Second Chance Points	CHI, 1 vs. ATL 06/09/2026
DAL, 25 at IND 05/09/2026	Fast Break Points	POR, 0 (2) vs. PHX 06/05/2026
PHX, 38 at LVA 05/09/2026	Biggest Lead	CHI, 0 (13) at TOR 06/07/2026
CON, 62 at SEA 05/20/2026	Bench Points	ATL, 0 vs. CON 06/02/2026
ATL, 33 (2) at POR 05/29/2026	Points Off Turnovers	IND, 4 (3) at NYL 06/06/2026

# 2026 TEAM RANKINGS



## WNBA

	PPG	FGM/		3FGM			FT%	ORPG	DRPG	RPG	APG	SPG	TOV/		
		G	FG%	/G	3FG%	G							BPG	PF/G	
Atlanta Dream	9	6	9	5 T	11	11	*1	6	3	7	*1	11	15	15	
Chicago Sky	13	13	13	13	14	12	12	7	9	10	12	5	2	6 T	
Connecticut Sun	14	11	11	15	15	15	2	12	6	12	4 T	12	6	3	
Dallas Wings	5 T	3	4	5 T	4	9	5	9	8	*1	8	2	12	13	
Golden State Valkyries	8	10	14	*1	*1 T	10	3	10	7	8 T	10	*1	5	9	
Indiana Fever	5 T	5	8	4	6 T	3	14	5	10	4	11	13	7	*1	
Las Vegas Aces	2	2	2	10	3	13	9	*1	2	2	14 T	6	*1	14	
Los Angeles Sparks	4	4	3	7	9	8	8	14	14	6	6	9 T	14	6 T	
Minnesota Lynx	*1	*1	*1	11	*1 T	7	6 T	2	*1	3	2	7	3	11	
New York Liberty	7	8	6	2	5	*1	11	3	4	5	13	9 T	11	8	
Phoenix Mercury	11	14	12	12	12	4 T	10	11	12	13	4 T	4	10	12	
Portland Fire	12	9	7	8	6 T	6	13	15	15	8 T	9	15	8	5	
Seattle Storm	15	15	15	9	10	4 T	15	8	13	14	7	8	4	10	
Toronto Tempo	<b>3</b>	<b>7</b>	<b>10</b>	<b>3</b>	<b>8</b>	<b>2</b>	<b>6 T</b>	<b>13</b>	<b>11</b>	<b>15</b>	<b>3</b>	<b>3</b>	<b>13</b>	<b>4</b>	
Washington Mystics	<b>10</b>	<b>12</b>	<b>5</b>	<b>14</b>	<b>13</b>	<b>14</b>	<b>4</b>	<b>4</b>	<b>5</b>	<b>11</b>	<b>14 T</b>	<b>14</b>	<b>9</b>	<b>2</b>	

## EASTERN CONFERENCE

	PPG	FGM/		3FGM/			FT%	ORPG	DRPG	RPG	APG	SPG	TOV/		
		G	FG%	G	3FG%	G							BPG	PF/G	
Atlanta Dream	4	2	4	4	4	4	*1	4	*1	3	*1	4	7	7	
Chicago Sky	6	7	7	5	6	5	6	5	5	4	5	2	*1	5	
Connecticut Sun	7	5	6	7	7	7	2	6	4	6	3	5	2	3	
Indiana Fever	2	*1	3	3	2	3	7	3	6	*1	4	6	3	*1	
New York Liberty	3	4	2	*1	*1	*1	5	*1	2	2	6	3	5	6	
Toronto Tempo	<b>*1</b>	<b>3</b>	<b>5</b>	<b>2</b>	<b>3</b>	<b>2</b>	<b>4</b>	<b>7</b>	<b>7</b>	<b>7</b>	<b>2</b>	<b>*1</b>	<b>6</b>	<b>4</b>	
Washington Mystics	<b>5</b>	<b>6</b>	<b>*1</b>	<b>6</b>	<b>5</b>	<b>6</b>	<b>3</b>	<b>2</b>	<b>3</b>	<b>5</b>	<b>7</b>	<b>7</b>	<b>4</b>	<b>2</b>	

## WESTERN CONFERENCE

	PPG	FGM/		3FGM/			FT%	ORPG	DRPG	RPG	APG	SPG	TOV/G	BPG	PF/G
		G	FG%	G	3FG%	G									
Dallas Wings	4	3	4	2	4	6	2	4	4	*1	5	2	7	7	
Golden State Valkyries	5	6	7	*1	*1 T	7	*1	5	3	5 T	7	*1	4	3	
Las Vegas Aces	2	2	2	6	3	8	5	*1	2	2	8	4	*1	8	
Los Angeles Sparks	3	4	3	3	6	5	4	7	7	4	3	7	8	2	
Minnesota Lynx	*1	*1	*1	7	*1 T	4	3	2	*1	3	*1	5	2	5	
Phoenix Mercury	6	7	6	8	8	*1 T	6	6	5	7	2	3	6	6	
Portland Fire	7	5	5	4	5	3	7	8	8	5 T	6	8	5	*1	
Seattle Storm	8	8	8	5	7	*1 T	8	3	6	8	4	6	3	4	

\* = WNBA leader | T = Tied for position



# 2026 HEAD-TO-HEAD WINS



	ATL	CHI	CON	DAL	GSV	IND	LAS	LVA	MIN	NYL	PHX	POR	SEA	TOR	WAS	W	L	PCT
MIN	1	2	--	2	1	--	--	--	--	--	2	--	1	1	--	10	2	.833
LVA	1	--	2	0	2	--	2	--	--	--	0	--	1	--	--	8	3	.727
ATL	--	1	1	2	--	0	--	0	1	--	1	1	--	--	1	8	3	.727
NYL	--	--	2	0	0	1	--	--	--	--	2	1	--	1	1	8	4	.667
DAL	0	1	--	--	--	1	1	1	0	1	--	--	1	--	1	7	4	.636
<b>TOR</b>	--	<b>2</b>	<b>1</b>	--	--	--	<b>1</b>	--	<b>0</b>	<b>0</b>	<b>1</b>	<b>0</b>	<b>2</b>	--	<b>0</b>	<b>7</b>	<b>5</b>	<b>.583</b>
GSV	--	0	1	--	--	1	--	0	0	1	2	1	1	--	--	7	5	.583
IND	1	--	--	0	1	--	1	--	--	0	--	1	1	--	1	6	5	.545
LAS	--	--	0	0	--	0	--	1	--	--	1	1	1	1	1	6	6	.500
POR	0	0	2	--	0	1	0	--	--	2	0	--	--	1	--	6	7	.462
<b>WAS</b>	<b>0</b>	<b>1</b>	--	<b>0</b>	--	<b>1</b>	<b>0</b>	--	--	<b>0</b>	--	--	<b>1</b>	<b>1</b>	--	<b>4</b>	<b>6</b>	<b>.400</b>
CHI	0	--	1	0	1	--	--	--	1	--	0	1	--	0	0	4	8	.333
PHX	0	1	--	--	0	--	0	1	0	0	--	1	1	0	--	4	9	.308
SEA	--	--	2	0	0	0	0	0	0	--	0	--	--	0	1	3	11	.214
CON	0	0	--	--	0	--	1	0	--	0	--	0	1	0	--	2	12	.143



# TEAM MISCELLANEOUS STATISTICS



	POINTS PER GAME		FIELD GOAL PERCENTAGE		TURNOVERS PER GAME		REBOUND PERCENTAGE			BELOW 100 PTS.		OVERTIME GAMES		DECIDED 3 PTS. OR LESS		DECIDED 10 PTS. OR MORE	
	OWN	OPP	OWN	OPP	OWN	OPP	OFF	DEF	TOT.	OWN	OPP.	W	L	W	L	W	L
Atlanta	85.5	78.9	.434	.455	15.4	15.6	.336	.798	.773	10	11	0	0	2	1	4	2
Chicago	80.2	85.6	.414	.425	13.3	14.0	.206	.706	.699	11	11	0	0	0	0	1	5
Connecticut	78.1	89.4	.420	.473	15.9	15.7	.297	.749	.709	13	11	0	1	2	1	0	6
Dallas	88.2	84.5	.452	.475	11.8	13.8	.260	.778	.720	9	9	0	0	1	0	4	2
Golden State	85.9	80.5	.408	.429	9.8	14.3	.261	.735	.692	12	12	0	0	1	1	5	1
Indiana	88.2	85.6	.446	.445	16.0	14.2	.228	.792	.798	9	8	0	1	1	3	3	1
Las Vegas	90.2	85.5	.483	.412	13.4	12.3	.243	.767	.809	8	10	0	0	1	0	5	1
Los Angeles	88.7	90.4	.464	.469	15.3	14.3	.266	.698	.688	11	9	0	0	0	1	1	3
Minnesota	91.1	78.2	.502	.379	14.9	14.8	.293	.744	.824	9	12	0	0	1	1	7	0
New York	87.3	82.2	.451	.425	15.3	12.4	.248	.767	.831	10	12	1	0	0	1	4	2
Phoenix	81.6	85.1	.417	.458	13.1	14.5	.233	.768	.723	13	12	0	0	0	1	1	3
Portland	81.3	85.6	.447	.454	16.2	15.2	.246	.696	.703	12	12	0	0	2	0	3	6
Seattle	76.7	83.6	.407	.421	15.1	13.5	.197	.703	.727	14	13	0	0	0	1	2	8
<b>Toronto</b>	<b>89.9</b>	<b>89.0</b>	<b>.430</b>	<b>.472</b>	<b>12.7</b>	<b>14.8</b>	<b>.268</b>	<b>.714</b>	<b>.691</b>	<b>9</b>	<b>9</b>	<b>1</b>	<b>0</b>	<b>0</b>	<b>1</b>	<b>4</b>	<b>3</b>
<b>Washington</b>	<b>82.7</b>	<b>86.9</b>	<b>.451</b>	<b>.426</b>	<b>16.1</b>	<b>14.4</b>	<b>.293</b>	<b>.749</b>	<b>.778</b>	<b>9</b>	<b>8</b>	<b>1</b>	<b>1</b>	<b>2</b>	<b>1</b>	<b>2</b>	<b>3</b>
<b>180 GAMES</b>	<b>84.8</b>		<b>.441</b>		<b>14.3</b>		<b>.257</b>	<b>.743</b>		<b>159</b>	<b>159</b>	<b>3</b>		<b>13</b>			<b>46</b>

