Washington Mystics (4-6) vs. Atlanta Dream (7-3)

Sunday, June 15th, 2025 — CareFirst Arena — 2:00 pm EDT — Regular Season Game #11 — Home Game #6

LAST GAME'S STARTERS

PLAYER / 2025-26 REGULAR SEASON AVERAGES

#1 Sug Sutton — G • 5-8 • Texas-Austin/USA • 3rd Season

GP/GS	PPG	RPG	APG	SPG	BPG	MPG
10/10	5.2	1.4	2.2	0.9	0.3	22.5

#20 Brittney Sykes — G • 5-9 • Syracuse/USA • 8th Season

GP/GS	PPG	RPG	APG	SPG	BPG	MPG
9/9	20.6	4.3	4.7	1.0	0.4	32.9

#22 Sonia Citron — G • 6-1 • Notre Dame/USA • Rookie

GP/GS	PPG	RPG	APG	SPG	BPG	MPG
10/10	13.7	4.3	2.2	0.7	0.4	31.1

#44 KiKi Iriafen — PF • 6-3 • Southern California/USA • Rookie

GP/GS	PPG	RPG	APG	SPG	BPG	MPG
10/10	14.6	9.4	1.0	0.4	0.1	27.0

#31 Stefanie Dolson — C • 6-5 • Connecticut/USA • 11th Season

GP/GS	PPG	RPG	APG	SPG	BPG	MPG
10/10	3.5	2.8	1.8	0.5	0.6	20.6

THE 2025 WASHINGTON MYSTICS MEDIA GUIDE IS AVAILABLE ONLINE AT HOOPSOMG.COM

2025-26 REGULAR SEASON MYSTICS RECORDS

	RECORD	HOME	ROAD	OT
OVERALL	4-6	3-2	1-4	--
WESTERN	0-3	--	0-3	--
EASTERN	4-3	3-2	1-1	--
	4-6	3-2	1-4	--

STREAKS OVERALL: WON 1 WEST: LOST 3 EAST: WON 1 : WON 1

UPCOMING GAMES

DATE	OPPONENT	TIME (ET)	TV
Tue, Jun. 17	at CHI	8:00 pm	--
Fri, Jun. 20	at ATL	7:30 pm	--
Sun, Jun. 22	vs. DAL	3:00 pm	--
Tue, Jun. 24	vs. MIN	8:00 pm	--
Thu, Jun. 26	at LVA	10:00 pm	--

BROADCAST INFORMATION

TV: CBSSN, MNMT (Meghan McPeak, Christy Winters Scott, Ariana Prather)
RADIO: TEAM 980

GAME STATUS REPORT

TBD

UPCOMING MILESTONES

- **Stefanie Dolson** (96) needs four more three point makes to reach 100 three-pointers with the Mystics.
- **Kiki Iriafen** (94) need six more rebounds to total 100 on her career.

MYSTICS 2025 REGULAR SEASON SCHEDULE

DATE	OPPONENT	SCORE		RECORD
5/16	**vs. Dream**	**94-90**	**W**	**1-0**
5/18	**@ Sun**	**90-85**	**W**	**2-0**
5/21	@ Valkyries	74-76	L	2-1
5/23	@ Aces	72-75	L	2-2
5/25	@ Mercury	62-68	L	2-3
5/28	**vs. Fever**	**83-77**	**W**	**3-3**
5/30	vs. Liberty	63-85	L	3-4
6/3	@ Fever	76-85	L	3-5
6/5	vs. Liberty	78-86	L	3-6
6/8	**vs. Sun**	**104-67**	**W**	**4-6**
6/15	**vs. Dream**	**2:00 pm**		**--**
6/17	@ Sky	8:00 pm		--
6/20	@ Dream	7:30 pm		--
6/22	vs. Wings	3:00 pm		--
6/24	vs. Lynx	8:00 pm		--
6/26	@ Aces	10:00 pm		--
6/28	@ Wings	8:00 pm		--
7/3	@ Lynx	8:00 pm		--
7/8	vs. Sky	11:30 am		--
7/10	vs. Aces	7:30 pm		--
7/13	@ Storm	6:00 pm		--
7/15	@ Sparks	10:00 pm		--
7/22	vs. Sparks	7:30 pm		--
7/26	vs. Storm	7:30 pm		--
7/27	vs. Mercury	6:00 pm		--
7/29	vs. Sky	7:30 pm		--
7/31	vs. Valkyries	7:30 pm		--
8/3	@ Dream	3:00 pm		--
8/5	@ Sky	8:00 pm		--
8/8	@ Lynx	7:30 pm		--
8/10	@ Wings	4:00 pm		--
8/13	vs. Valkyries	7:30 pm		--
8/15	@ Fever	7:30 pm		--
8/17	vs. Sparks	3:00 pm		--
8/19	vs. Sun	7:30 pm		--
8/21	@ Sun	7:00 pm		--
8/23	vs. Aces	3:00 pm		--
8/24	vs. Storm	3:00 pm		--
8/28	@ Liberty	7:00 pm		--
8/30	@ Valkyries	8:30 pm		--
8/31	@ Sparks	8:00 pm		--
9/4	vs. Mercury	7:30 pm		--
9/7	vs. Fever	3:00 pm		--
9/9	@ Liberty	7:00 pm		--

QUICK HITS

BRITTNEY SYKES

- Has recorded 20+ points in seven games this season, tied for the most in the league.
- Her 20.6 points per game is the fourth-most in the WNBA.
- Is averaging a league best 10.7 free-throw attempts per game...Attempted a career-best 15 free throws on 6/8 vs. CON.

STEF DOLSON

- Reached 3,000 career points on 6/5 vs. NYL.

SONIA CITRON

- Has scored in double figures in all 10 games this season.
- Currently ranks third among rookies in scoring, averaging 13.7 points per game.
- Is the only rookie to average at least 10.0 points while holding shooting splits of .470/.370 [min. 300 min].

SUG SUTTON

- Has made 10 consecutive starts.
- Scored 10 points (4-7 FG) and dished four assists on 6/8 vs. CON.

KIKI IRIAFEN

- Became the first rookie in franchise history to record four consecutive double-doubles.
- Was named Kia WNBA Rookie of the Month for games played in May.
- Her 14.6 points per game rank second among rookies...Her 9.4 rebounds rank fourth in the WNBA.

2025 MYSTICS ROSTER

NO.	PLAYER	POS.	HT.	BIRTHDATE	PRIOR TO WNBA/HOME COUNTRY	WNBA EXP.
8	Georgia Amoore	G	5-7	04/03/2001	Kentucky/Australia	R
0	Shakira Austin	C	6-5	07/25/2000	Mississippi/USA	3
22	Sonia Citron	G	6-1	10/22/2003	Notre Dame/USA	R
31	Stefanie Dolson	C	6-5	01/08/1992	Connecticut/USA	11
24	Aaliyah Edwards	F	6-3	07/09/2002	Connecticut/Canada	1
21	Emily Engstler	F	6-1	05/01/2000	Louisville/USA	3
44	KiKi Iriafen	F	6-3	08/26/2003	Southern California/USA	R
3	Sika Koné	F	6-3	07/13/2002	SPAR Gran Canaria (Spain)/Mali	2
5	Jade Melbourne	G	5-10	08/18/2002	Cranberra Capitals/Australia	2
33	Lucy Olsen	G	5-10	05/26/2003	Iowa/USA	R
1	Sug Sutton	G	5-8	12/17/1998	Texas-Austin/USA	3
20	Brittney Sykes	G	5-9	02/07/1994	Syracuse/USA	8

STAFF

HEAD COACH.....Sydney Johnson (Princeton)

ASSISTANT COACHES.....Emre Vatansever (Marmara), Jessie Miller (Univ. of Illinois Chicago), Barb Turner (Connecticut)

PLAYER DEVELOPMENT LEAD.....Clinton Crouch (Saint Francis)

ASSISTANT ATHLETIC TRAINER.....Palak Ghetiya

PHYSIOTHERAPIST.....Derrick Larkins

HEAD OF ATHLETE REHABILITATION.....Kala Flagg

DIRECTOR, ATHLETE PHYSICAL HEALTH AND PERFORMANCE.....Ellie Somers

PRONUNCIATION GUIDE

Georgia Amoore (A-more); **Sonia Citron** (Sone-yuh Sih-tron); **KiKi Iriafen** (EER-ee-ah-FENN); **Sika Koné** (SEE-kuh KOH-nay); **Jade Melbourne** (Mel-Bin); **Sug Sutton** (shug (like "sugar"))

STAFF PRONUNCIATIONS:

Emre Vatansever (ehm-RAY vah-TAWN-sehv-er)

NUMERICAL ROSTER

0 Shakira Austin
1 Sug Sutton
3 Sika Koné
5 Jade Melbourne
8 Georgia Amoore
20 Brittney Sykes
21 Emily Engstler
22 Sonia Citron
24 Aaliyah Edwards
31 Stefanie Dolson
33 Lucy Olsen
44 KiKi Iriafen

TONIGHT'S OPPONENT

2024-25 REGULAR SEASON	PPG	OPP. PPG	FG%	3FG%	FT%	RPG	APG	SPG	TO	BPG
Dream	77.0	79.8	.408	.308	.771	36.1	18.4	7.20	13.8	3.70
Mystics	79.3	82.3	.433	.366	.767	31.9	21.6	7.28	16.1	3.43

2025-26 REGULAR SEASON INDIVIDUAL BESTS		
Points	22	Brittney Sykes vs. ATL 5/16/25
Rebounds	5	Jade Melbourne vs. ATL 5/16/25, Emily Engstler vs. ATL 5/16/25
Assists	5	Brittney Sykes vs. ATL 5/16/25

2025-26 REGULAR SEASON DREAM BESTS		
Points	25	Allisha Gray vs. ATL 5/16/25
Rebounds	10	Brionna Jones vs. ATL 5/16/25
Assists	7	Allisha Gray vs. ATL 5/16/25

2025-26 REGULAR SEASON TEAM		
Biggest Win	4	vs. ATL 5/16/25
** No Biggest Loss **		

ALL-TIME SERIES FACTS (MYSTICS, REGULAR SEASON)	MYSTICS
Largest Margin of Victory	30, June 18, 2016 (95-65)
Most Points	109, June 28, 2023
Low Points	58, Aug. 18, 2013

ALL-TIME SERIES FACTS (OPPONENT, REGULAR SEASON)	DREAM
Largest Margin of Victory	25, Sept. 9, 2012 (93-68)
Most Points	106, July 11, 2018
Low Points	50, May 24, 2022

2025-26 REGULAR SEASON VS. DREAM		
DATE	SITE	TIME/RESULT
5/16/25	Washington	W, 94-90
6/15/25	Washington	2:00 pm
6/20/25	Atlanta	7:30 pm
8/3/25	Atlanta	3:00 pm

2024-25 REGULAR SEASON VS. DREAM		
DATE	SITE	RESULT
5/29/24	Washington	L, 67-73
6/11/24	Atlanta	W, 87-68
9/13/24	Atlanta	W, 72-69
9/15/24	Washington	L, 73-76 (OT)

SERIES HISTORY VS. DREAM				
	ALL-TIME	STREAKS	LAST WIN	LAST LOSS
Overall	34-29	Won 1	5/16/25	9/15/24
Home	20-13	Won 1	5/16/25	9/15/24
Road	14-16	Won 2	9/13/24	7/30/23

SERIES NOTES

- The Mystics have won three of the last four matchups versus Atlanta.
- In the season opener against Atlanta, the Mystics shot 50.8% from the floor, marking their fifth-best performance against the Dream in the series' history. Washington also shot 50.0% from three-point range - marking the fourth time in series history that the Mystics have shot at least 50.0% from the field and three-point range.
- The Mystics' 94 points on 5/16 marked the 12th time the Mystics have scored 90+ points against the Dream and first time since scoring a series-best 109 on June 28, 2023.
- Washington won 94-90 on 5/16, with four of the team's last six meetings decided by five or fewer points.

PREVIOUS MEETINGS

MYSTICS 94, DREAM 90 – MAY 16, 2025 – CAREFIRST ARENA – WASHINGTON, DC – GAME #1 (1-0, 1-0 HOME)

TEAM	1	2	3	4	OT	FINAL	FG	FGA	FG%	3FG%	FT%	OR	DR	TR	A	PF	ST	TO	BS
ATL	24	21	25	20	-	**90**	30	74	.405	.333	.667	15	22	37	24	22	4	16	2
WAS	20	21	30	23	-	**94**	31	61	.508	.500	.742	5	21	26	18	25	7	9	4

TEAM	HIGH PTS	HIGH REB	HIGH AST	TEAM	HIGH PTS	HIGH REB	HIGH AST
WAS	B. Sykes: 22	E. Engstler/J. Melbourne: 5	B. Sykes: 5	ATL	A. Gray: 25	B. Jones: 10	A. Gray: 7

AP -- Brittney Sykes scored 19 of her 22 points in the second half, rookie Sonia Citron added 15 of her 19 after halftime and the Washington Mystics beat the Atlanta Dream 94-90 on Friday night in the season opener for both teams. Sydney Johnson, the men's basketball coach at Princeton and Fairfield before spending last season as an assistant for the Chicago Sky, got a win is his debut as coach of the Mystics.
Sykes made a driving layup with 27 seconds left, stole the inbounds pass and passed to Citron, who was fouled and made two free throws to cap the scoring with 17.1 remaining. Kiki Iriafen, the No. 4 pick in last month's draft, fouled out in the closing seconds, finishing with 14 points for the Mystics. Sug Sutton scored 13 and Jade Melbourne 11. Allisha Gray, who was 4-of-17 shooting in the preseason, tied her career high with six 3-pointers and finished with 25 points for Atlanta. Brittney Griner scored 11 of her 18 in the final six-plus minutes and Brionna Jones finished with 16 points, 10 rebounds and five assists. Rhyne Howard added 11 points and six assists. Jones, a three-time All-Star, and Griner — the 6-foot-9 three-time WNBA defensive player of the year — signed with Atlanta as free agents in the offseason as part of a new-look Dream under first-year coach Karl Smesko, who helped Florida Gulf Coast to 15 consecutive 25-win seasons. Washington's Georgia Amoore, the No. 6 pick in the draft and out for the season due to ACL surgery, Aaliyah Edwards (back) and Shakira Austin (right leg) missed the game. Jordin Canada (knee) did not play for the Dream.

DREAM 80, MYSTICS 70 – MAY 7, 2025 – CAREFIRST ARENA – WASHINGTON, DC – GAME #2 (0-2, 0-1 HOME)

TEAM	1	2	3	4	OT	FINAL	FG	FGA	FG%	3FG%	FT%	OR	DR	TR	A	PF	ST	TO	BS
ATL	30	19	15	16	-	**80**	29	72	.403	.343	.833	11	22	33	19	14	10	14	6
WAS	10	24	16	20	-	**70**	27	65	.415	.158	.867	8	24	32	18	10	7	18	4

TEAM	HIGH PTS	HIGH REB	HIGH AST	TEAM	HIGH PTS	HIGH REB	HIGH AST
WAS	B. Sykes: 13	A. Prechtel: 7	Z. Green: 4	ATL	B. Griner: 16	B. Griner: 10	T Paopao: 4

PLAYER STAT SUMMARY

MYSTICS 2025 AVERAGES

PLAYER	GP-GS	MIN	MPG	FG-ATT	FG%	3FG-ATT	3FG%	FT-FTA	FT%	OFF	DEF	TOT/AVG	AST	APG	PF-D	STL	SPG	TO	BLK	BPG	PTS	AVG
Sykes	9-9	296	32.9	49-135	.363	10-29	.345	77-96	.802	6	33	39/4.3	42	4.7	31-72	9	1.00	28	4	0.44	185	20.6
Iriafen	10-10	270	27.0	57-108	.528	0-0	.000	32-38	.842	31	63	94/9.4	10	1.0	29-30	4	0.40	20	1	0.10	146	14.6
Citron	10-10	311	31.1	48-98	.490	15-40	.375	26-30	.867	2	41	43/4.3	22	2.2	26-37	7	0.70	19	4	0.40	137	13.7
Melbourne	10-1	247	24.7	29-63	.460	12-28	.429	13-27	.481	4	23	27/2.7	25	2.5	31-27	7	0.70	15	1	0.10	83	8.3
Austin	7-0	96	13.7	20-43	.465	0-3	.000	12-19	.632	9	23	32/4.6	5	0.7	16-14	4	0.57	12	3	0.43	52	7.4
Sutton	10-10	225	22.5	20-48	.417	6-21	.286	6-9	.667	2	12	14/1.4	22	2.2	12-9	9	0.90	16	3	0.30	52	5.2
Dolson	10-10	206	20.6	15-43	.349	5-22	.227	0-0	.000	5	23	28/2.8	18	1.8	30-6	5	0.50	13	6	0.60	35	3.5
Engstler	10-0	113	11.3	13-29	.448	4-13	.308	4-8	.500	12	29	41/4.1	16	1.6	16-8	5	0.50	11	5	0.50	34	3.4
Edwards	6-0	100	16.6	12-29	.414	0-3	.000	9-14	.643	9	16	25/4.2	5	0.8	9-14	3	0.50	8	0	0.00	33	5.5
Olsen	9-0	84	9.4	9-22	.409	5-11	.455	3-4	.750	2	8	10/1.1	8	0.9	9-4	1	0.11	5	1	0.11	26	2.9
Koné	6-0	53	8.8	5-13	.385	0-1	.000	3-3	1.000	3	13	16/2.7	4	0.7	9-6	0	0.00	5	0	0.00	13	2.2
MYSTICS	**10**	**1,994**	**199.4**	**277-631**	**.439**	**57-171**	**.333**	**185-248**	**.746**	**85**	**284**	**369/36.9**	**177**	**17.7**	**218-227**	**54**	**5.40**	**152**	**28**	**2.80**	**796**	**79.6**
OPPONENTS	**10**	**1,994**	**199.4**	**263-661**	**.398**	**84-293**	**.287**	**184-232**	**.793**	**82**	**239**	**321/32.1**	**177**	**17.7**	**227-218**	**85**	**8.50**	**125**	**39**	**3.90**	**794**	**79.4**

SINGLE GAME HIGHS

PLAYER	MIN	FG	ATT	FG%	3FG	ATT	3FG%	FT	FTA	FT%	OFF	DEF	TOT	AST	PF	FD	STL	TO	BLK	PTS
Sug Sutton	33	5	9 (2)	1.000 (2)	2 (2)	5	1.000	2 (3)	3	1.000 (2)	1 (2)	3	3	4	2 (4)	3	3	3 (2)	1 (3)	13
Sika Koné	14	2	5	1.000 (2)	--	1	--	2	2	1.000 (2)	2	4	5	2	4	2 (2)	--	2 (2)	--	4 (2)
Jade Melbourne	35	6	11	.750	3	5 (2)	.750	4	6 (2)	1.000 (2)	1 (4)	7	7	7	5 (2)	5 (2)	2	5	1	15 (2)
Brittney Sykes	37	8 (2)	20	.615	3	6	.600	14	15	.933	2	7	9	7	6	11	3	7	2	30
Emily Engstler	18	2 (4)	6	1.000	1 (4)	3	1.000 (3)	2	2 (3)	1.000	3 (2)	7	9	4	4	2	1 (5)	2 (3)	1 (5)	6
Sonia Citron	36	6 (2)	13	.857	4	6 (2)	1.000	5 (2)	6 (2)	1.000 (5)	1 (2)	8	8	4 (2)	5	5 (3)	2 (2)	6	1 (4)	19 (2)
Stefanie Dolson	29	4	7	.667	2 (2)	4	.667 (2)	--	--	--	2	5	6	8	4 (4)	2	1 (5)	3 (3)	2 (2)	8 (2)
Lucy Olsen	16	2 (2)	6	1.000 (3)	2	3	1.000 (3)	2	2 (2)	1.000	1 (2)	4	5	3	3	1 (4)	1	3	1	6
Kiki Iriafen	35	9	14 (2)	.818	--	--	--	6	8	1.000 (3)	6	10 (2)	14	2 (4)	6	6	2	7	1	20
Shakira Austin	23	5 (2)	11	1.000	--	2	--	4	5 (2)	.800	3	8	11	4	4 (2)	4	2	5	2	14
Aaliyah Edwards	20	5	8	.667 (2)	--	1 (3)	--	3	5	1.000 (2)	5	5 (2)	7 (2)	1 (5)	4	4	1 (3)	4	--	13
MYSTICS	**200 (10)**	**36**	**74**	**.571**	**10**	**24**	**.500 (2)**	**26**	**37**	**.944**	**12 (3)**	**36**	**54**	**24**	**32**	**29**	**8 (2)**	**27**	**5 (2)**	**104**
OPPONENTS	**200 (10)**	**30 (2)**	**74**	**.508**	**12**	**38**	**.393**	**24 (2)**	**30**	**.950**	**15**	**37**	**51**	**24**	**29**	**32**	**15**	**17 (2)**	**8**	**90**

Team:

- The Mystics are set to play 44 regular season games for the first time in league history. The 44-game season is an increase from the WNBA's 40-game season the past two years.
- Washington will appear on national TV (ESPN3, CBSSN, ION, NBA TV) 17 times this season.
- Washington has 10 afternoon games this season, with seven of the 10 games having a 3:00 p.m. tip-time.
- The Mystics will play four games away from CareFirst Arena this season. Washington's annual Camp Day game will be played on Tuesday, July 8 at Eagle Bank Arena in Fairfax, VA. The Mystics will also play two games at CRF Bank Arena in Baltimore, MD on May 28 and Sept. 7.
- Washington has four rookies on their roster, the most since 2011 (four rookes).
- Washington holds four international players on their opening night roster (Australia, Mali/Spain, Canada), the second consecutive season the Mystics have held four or more players on their opening night roster.
    - This marks the fourth consecutive year (2022-25) Washington's opening night roster has held an international player.
- The Mystics' opening night roster has an average age of 24-348 which ranks as the youngest in the WNBA. This marks the youngest roster Washington has had on opening night since 2016 (24-183).
    - Washington's opening night roster totaled 947 regular season games, the fewest games in the league, with Mystics Veteran Stefanie Dolson totaling 333 of those. The second fewest regular season games played is Dallas (1,108).
- All but two of Washington's players have three or fewer years of experience. Veterans Stefanie Dolson (11 seasons) and Brittney Sykes (8 seasons) are the only players on the roster with four-plus years of service.
    - The Mystics 10 players with three or fewer years of service are the most in the league. The last team to have 10+ players with three or fewer years of service time and player 1+ game for them in a season was the 2023 Mercury (10).
    - Washington's average years of service is 2.75 which ranks fewest in the WNBA.
- The Mystics aim to average 20+ assists per game for the fourth time in franchise history, having previously accomplished the feat in 2024, 2022, and 2019. Washington averaged 21.6 assists per game in 2023.
- Washington attempted a franchise-record 26.6 three-pointers per game during the 2024 season. The team is looking to attempt at least 20 threes per game for the ninth consecutive season.
- The Mystics averaged 7.3 steals per game in 2024 and will look to record seven or more steals per game for the 20th time in franchise history — and for the fifth time since 2020.
- Washington is targeting a top-five finish in pace for the first time since the 2013 season, when they ranked fourth (93.29; 4th).
- The Mystics also look to finish top-three in bench points for the second consecutive season. In 2024, Washington led the WNBA in bench scoring, averaging 27.4 points per game.

Individual:

- Veteran center **Stefanie Dolson** looks to build on her three-point success from last season. Dolson shot 46.5% from beyond the arc in 2024, the third-highest percentage in the league, and the second consecutive season she has shot at least 40.0% from three-point territory.
    - Her 72 three-point makes in 2024 were the most by any center.
    - Dolson totaled at least 300 points, 150 rebounds, 100 assists, and 50 three-pointers last season, joining T. Catchings (2012) and J. Loyd (2024) as the only players to amass those benchmarks in the 10th or later season of their career.
    - At the age of 33, Dolson would become the oldest player in WNBA history to record those totals in a single season.
- Veteran guard **Brittney Sykes** aims to finish top five in steals per game. Sykes has averaged at least 1.5 steals per game in four seasons.
    - Since 2020, only A. Ogunbowale (DAL), B. Stewart (NYL), and A. Thomas (PHX) have also averaged 1.5+ steals per game in four seasons.
    - Sykes averaged 12.2 points per game during the 2024 season, marking her third consecutive season averaging double digits.
    - She looks to become the third Mystic to average at least 10.0 points and 3.0 assists in three or more seasons, joining Alana Beard (4) and Kristi Toliver (3).
- Center **Shakira Austin** is coming off a career-best season, posting career highs in points (11.8), steals (1.3), and both free throw attempts (4.5) and makes (3.0).
    - In 2025, she aims to average at least 12.0 points and 7.0 rebounds, which would make her the seventh Mystic in franchise history to reach those averages.
- Forward **Aaliyah Edwards** averaged 7.6 points and 5.6 rebounds per game on .490 shooting during her rookie campaign.
    - She aims to become just the third Mystic (joining Shakira Austin, 2022-2023 and Murriel Page, 1998-1999) to average at least 7.0 points and 5.0 rebounds while shooting at least 47.5% in each of her first two seasons.
    - Edwards also looks to finish among the top five rebounders in her sophomore class.
- Rookie Watch:
    - The Mystics aim to have a rookie average at least 8.0 points per game during the 2025 season. If accomplished, it would mark the 13th rookie in franchise history to do so, and the first since Shakira Austin (2022).
    - Only six rookies in Mystics history have averaged 10.0+ points per game, with the last coming in 2018 (A. Atkins).
- Washington is also targeting a rookie average 3.0 assists per game – which would be just the seventh time in team history that a rookie reached that assist mark (last: Natasha Cloud, 2015).
- For the second consecutive season, the Mystics look to have a rookie average 5.0 rebounds per game.
    - Since 2020, Washington has had two rookies achieve this feat. The Mystics would join Chicago and Indiana as the only teams since 2020 to have at least three rookies average 5.0 rebounds in their debut seasons.

MYSTIC BLOOM: THE YOUTH MOVEMENT

- The Mystics made key strides toward its future in the 2025 WNBA Draft, selecting three players in the first round – Sonia Citron (3rd overall), Kiki Iriafen (4th overall), and Georgia Amoore (6th overall) – the most first-round selections in franchise history.
- Washington had the youngest opening night roster in the WNBA, 24-348, which marked the youngest roster Washington has had on opening night since 2016 (24-183).
- All but two players on the roster, veterans Stefanie Dolson (11 seasons) and Brittney Sykes (8 seasons), have three or fewer years of WNBA experience.
- The Mystics have an average of 3.6 years of WNBA experience on their current roster and has a total of 1,044 regular season games played among their 12 roster players, marking the fewest total regular season games played by a team this season.

LAST 5 SEASONS WASHINGTON'S AVERAGE AGE & EXPERIENCE (OPENING NIGHT)

Year	Exp. (Service)	Age	No. Rookies on Roster
2025	2.8	24-348	4 (Citron, Iriafen, Amoore, Olsen)
2024	4.5	27-348	2 (Edwards, Van Loo)
2023	6.2	29-245	1 (Meng)
2022	4.7	28-139	3 (Austin, Benzan, Machida)
2021	5.5	28-255	0

WASHINGTON MYSTICS 2025 ROOKIES

Sonia Citron
3rd Overall

Kiki Iriafen
4th Overall

Georgia Amoore
6th Overall

Lucy Olsen
23rd Overall

2025 OPENING NIGHT ROSTERS BY AGE & EXPERIENCE

TEAM	AGE	TEAM	EXP.
WAS	**24-349**	**WAS**	**2.75**
DAL	25-295	DAL	3.08
CON	27-244	CON	3.31
ATL	27-288	PHX	3.38
MIN	27-332	NYL	4.33

ROOKIE DEBUT

- Rookie Sonia Citron finished with 19 points (6-7 FG), two rebounds, and two assists in her debut on 5/16 vs. ATL. Her 19 points tied Nikki McCray (6/11/1998 @ CHA) for the second-most in a rookie debut in franchise history.
- Citron is the first rookie since Diamond Miller (9/8/2023) to record at least 17 points on .850+ shooting. She joins Alana Beard and Shakira Austin as the only Mystics rookies to accomplish this feat.
- Kiki Iriafen contributed 14 points. Citron (19) and Iriafen (14) became the second rookie duo in Mystics history to score in double figures in their career debuts, joining Chamique Holdsclaw & Shalonda Enis (6/10/1999 vs. Charlotte).

MYSTICS; MOST POINTS IN ROOKIE DEBUT

RANK	PLAYER	POINTS	SEASON
1.	Stacey Dales	23	2002
2.	**Sonia Citron**	**19**	**2025**
2.	Nikki McCray	19	1998
4.	Chamique Holdsclaw	18	1999
5.	Marissa Coleman	16	2009
6.	**KiKi Iriafen**	**14**	**2025**

ROOKIES & SEASONED VETS

- Washington's roster has totaled 1,044 regular season games, the fewest games in the league.
- Mystics Veteran Stefanie Dolson has totaled 343 regular season games played and Brittney Sykes 249, accounting for 592 of the 1,044 games (56.7% of the Mystics' regular season games played).
- All but two of Washington's players have three or fewer years of experience. Veterans Stefanie Dolson (11 seasons) and Brittney Sykes (8 seasons) are the only players on the roster with four-plus years of service.
- The Mystics 10 players with three or fewer years of service are the most in the league.

2025 WNBA ROSTERS RANKED BY REG. SEASON GAMES PLAYED

TEAM	GAMES
WAS	**1,044**
PHX	1,215
DAL	1,225
CON	1,300
LAS	1,598

2025 OPEN NIGHT ROSTERS; NUMBER OF PLAYERS BASED ON EXPERIENCE

TEAM	PLAYERS W/ 3 OR FEWER YEARS OF EXP.
WAS	**10**
CON	9
PHX	8
GSV	7
3 TIED	6

ONE TEAM. ONE DMV.

With 22 home games on the schedule, the Washington Mystics are expanding their footprint across the DMV. This includes two games at EagleBank Arena in Fairfax, Virginia, and two at CFG Bank Arena in Baltimore, Maryland.

All remaining home games will be held at CareFirst Arena in Southeast D.C.

Mystics games in Fairfax and Baltimore include:

WASHINGTON MYSTICS 2025 VENUE RELOCATIONS

Date	Opponent	Arena	City/Location
Tue. July 8	Chicago Sky	EagleBank Arena	Fairfax, VA
Thu. July 10	Las Vegas Aces	EagleBank Arena	Fairfax, VA
Sun. Sept. 7	Indiana Fever	CFG Bank Arena	Baltimore, MD

A NEW ERA

On December 23, 2024, Monumental Basketball announced Jamila Wideman as the Washington Mystics' new General Manager and Sydney Johnson as Head Coach.

Wideman joins the Mystics after six years at the NBA league office, where she most recently served as Senior Vice President of Player Development. A former player herself, Wideman was selected third overall in the 1997 WNBA Draft by the Los Angeles Sparks and is now one of just three active WNBA general managers or team presidents with WNBA playing experience, along with Morgan Tuck (Connecticut) and Raegan Pebley (Los Angeles).

Current WNBA General Managers/Presidents to Play in the WNBA

GM/President	Team	WNBA Career
Morgan Tuck	Connecticut	Connecticut Sun (2016–2020)
Raegan Pebley	Los Angeles	Utah Starzz (1997) Cleveland Rockers (1998)
Jamila Wideman	Washington	Los Angeles Sparks (1997-1998) Cleveland Rockers (1999) Portland Fire (2000)

After her playing career, Wideman earned a law degree from New York University and spent over a decade working in civil rights and criminal defense law, including time with the Equal Justice Initiative (EJI) in Montgomery, Alabama, and the Legal Aid Society in New York City.

Johnson becomes the 15th head coach in Mystics history, bringing 25 years of basketball experience. Most recently, he served as head coach of Team USA's 3x3 Women's AmeriCup team, which won silver at the 2024 FIBA 3x3 AmeriCup in Puerto Rico. He also spent the 2024 season as an assistant coach with the Chicago Sky. Prior to that, he led the Fairfield University men's basketball program for eight years (2011–2019), earning four postseason appearances – the most in program history.

ROOKIE RANKS

- Washington's two rookies, Sonia Citron and Kiki Iriafen, are at the top of the rookie class in multiple statistical categories:

2025 ROOKIE RANKS - CITRON

CATEGORY	AVERAGE	RANK
Points	13.7	3rd
Rebounds	4.3	4th
Assists	2.2	4th
FG%	49.0	4th
3P%	37.5	T-6th

2025 ROOKIE RANKS - IRIAFEN

CATEGORY	AVERAGE	RANK
Points	14.6	2nd
Rebounds	9.4	1st
FG%	52.8	3rd
FTA	38 (total)	1st

- Citron and Iriafen become the third and fourth rookies in Mystics history to score in double figures in at least 10 consecutive games.
- Iriafen and Citron have both scored 10+ points in 10 consecutive games. Their streaks mark the longest by rookie teammates in league history.
- Iriafen is averaging 3.8 second chance points, tied for the second most in the league.

DOUBLE-DOUBLE KIKI

- On 5/25 at PHX, Kiki Iriafen recorded her fourth consecutive double-double - posting 11 points and 13 rebounds.
- She became the first rookie in franchise history to record four consecutive double-doubles, and joined Caitlin Clark and Angel Reese as the only rookies since 2020 to achieve this feat.
- Her four consecutive double-doubles tied the second longest streak in franchise history (longest: five; Chamique Holdsclaw).
- She was only the second rookie to accomplish this within her first five career games, following Natalie Williams (Utah Starzz), who did so in 1999.
- Iriafen's four double-doubles are tied for the third most this season and the most by a rookie.

ROOKIES TO RECORD 3 STRAIGHT DBLE-DBLES

SEASON	PLAYER	STREAK(S)
2025	**Kiki Iriafen**	**4**
2024	Angel Reese	4, 6, 15
2024	Caitlin Clark	3, 5
2020	Satou Sabally	3

* Since 2020

- Iriafen is the fastest rookie in Mystics history to total 100+ points and 80+ rebounds (8 games) and the quickest player to do so since Tina Charles in 2010.
- Her 146 total points are the most by a Mystics rookie through 10 games since Chamique Holdsclaw (183; 1999).

SONIA'S SCORING

- Sonia Citron ranks third in scoring among rookies, averaging 13.7 points per game on 49.0% shooting from the field and 37.5% from three-point range.
- She has scored in double figures in 10 consecutive games.
- Citron's 13.7 points per game is tied for the fourth highest average by a Mystics rookie through 10 games.
- Citron is averaging 9.0 points in the second half - the most by a rookie in the league. She is also averaging 4.5 points in the fourth quarter, tied for her highest average per quarter.
- Citron became the first rookie in the 2025 draft class to reach 100 points and the fastest Mystics rookie since Stacey Dales (2002). She also became the fifth rookie since 2020 to reach 100 points in seven or fewer games.
- Citron has shot 50.0% or better in three straight games, and seven times overall. Her seven games are the most by a rookie this season [min 7 FGA/g].

MYSTICS ROOKIES TO AVERAGE 14.0+ PTS IN FIRST 10 GAMES

SEASON	PLAYER	PTS/G
1998	Nikki McCray	18.9
1999	Chamique Holdsclaw	18.3
2025	**Kiki Iriafen**	**14.6**
2025	**Sonia Citron**	**13.7**

MYSTICS ROOKIES 4TH QUARTER SCORING

SEASON	PLAYER	PT TOTAL
2025	**Sonia Citron**	**45**
2025	Kiki Iriafen	37
2024	Julie Vanloo	59
2024	Aaliyah Edwards	38
2023	Li Meng	72
2022	Shakira Austin	69

* Top Mystics Rookies since 2022

PLAYERS AVERAGING 10+ PTS, 4+ REB, 2+ AST ON 47.0+ FG% & 37.0+ 3P%

PLAYER	PTS/G	REB/G	AST/G	FG%	3P%
N. Collier	25.4	8.9	3.7	50.6%	40.6%
A. Gray	19.9	5.5	4.5	49.2%	37.9%
G. Williams	14.9	4.0	4.3	51.3%	45.8%
J. Jones	13.9	10.3	2.7	47.8%	42.9%
S. Citron	**13.7**	**4.3**	**2.2**	**49.0%**	**37.5%**
A. Smith	11.0	4.4	3.4	56.2%	41.7%

KIKI: NEW MATCH UP, SAME IMPACT

- Kiki Iriafen has recorded a nine-game streak of 10+ points and 5+ rebounds, tied for the second longest by any WNBA player this season, trailing only Satou Sabally. It's the third-longest such streak by a rookie in franchise history, trailing only Chamique Holdsclaw (twice in 1999).
- Iriafen is averaging 9.4 rebounds per game, the fourth most in the WNBA.

2025; CONSECUTIVE GAMES W/ 10+ PTS, 5 REB

PLAYER	TEAM	GAMES
Satou Sabally	PHX	10
Kiki Iriafen	**WAS**	**9**
Dearica Hamby	LAS	8
A'ja Wilson	LVA	8
Napheesa Collier	LVA	8

MAY'S ROOKIE OF THE MONTH

- The WNBA announced that Mystics forward Kiki Iriafen has been named the Kia WNBA Rookie of the Month for games played in May. Iriafen becomes the first player in Mystics history to earn this honor.
- In Iriafen's debut month, she averaged 13.9 points, 10.1 rebounds, and 1.0 assists per game while shooting .474 from the field.
- Iriafen joined Jonquel Jones (NYL) and A'ja Wilson (LVA) as the only players to averaged at least 12+ points and 10+ rebounds while shooting 47.0% or better from the field.
- She is the first Mystic to average at least 12.0 points and 10.0 rebounds on 47.0% shooting or better in a single month since Crystal Langhorne in July 2010 [min. 5 GP]. Iriafen is also one of just four rookies to accomplish this, and the first since Tina Charles in 2010 (August and June).
- Her four double-double's in the month were the most by a rookie and were tied for the most in the WNBA.

ROOKIE REPORT

- Iriafen (8 games) and Citron (7 games) each surpassed 100 points in eight or fewer games, becoming the first Mystics rookies to do so since Nikki McCray (5 games) and Alessandra Santos de Oliveira (8 games) in 1998.
- They are just the sixth rookie duo in WNBA history to achieve this, and the first since Lauren Jackson (7) and Semeka Randall (8) in 2001.
- Iriafen is four (4) points shy of 150 and six (6) rebounds short of 100. With 10 career games, she is looking to become the fastest Mystics rookie to accomplish this feat (Chamique Holdsclaw; 12).

ROOKIE DUOS TO EACH REACH 100 PTS IN FIRST EIGHT GAMES

SEASON	TEAM	PLAYERS
2025	**WAS**	**Sonia Citron (7) & Kiki Iriafen (8)**
2001	SEA	L. Jackson (7) + S. Randall (8)
1999	SAC	Y. Griffith (6) + K. Holland-Corn (7)
1999	ORL	N. Sales (7), S. Sam (7), S. Johnson . (8), T. McWilliams-Franklin (8)
1998	WAS	N. McCray (5) + A. Santos de Oliveira (8)
1998	DET	K. Hlede (7) + S. Brondello (8)

2025; ROOKIE GAMES W/ 10+ PTS/5+ REB

PLAYER	TEAM	GAMES
Kiki Iriafen	**WAS**	**9**
Sonia Citron	**WAS**	**5**
Paige Bueckers	DAL	5
Janelle Salaun	GSV	3
Monique Akoa Makani	PHX	2
Luisa Geiselsoder	DAL	2

SLIM'S HOT START

- Brittney Sykes has started the 2025 WNBA season averaging career-bests in points (20.6), free throw makes (8.6), free throw attempts (10.7), and assists (47).
- On 5/30 vs. NYL, Sykes reached 3,000-career points and on 6/3 at IND, she recorded her 1,000 career point with Washington - becoming the fourth fastest player to 1,000 points with the team (65 games).
- Brittney Sykes has scored 20+ points in seven of the nine games she's played in, tied for the most 20+ point games by a player this season.
- She has reached double figures in all but one game this season, and through nine games has totaled 185 points and 42 assists, and 39 rebounds. Sykes joins Dianna Taurasi as the only players to total at least 185 points, 35 rebounds, and 35 assists on 135 or fewer field goals in the first nine games of a season.
- Her 20.6 points per game, are the fourth most in the WNBA.
- Sykes is averaging 13.2 points second half points, the most in the WNBA.

2025; 20+ PT GAME LEADERS

PLAYER	GAMES
B. Sykes	**7**
N. Collier	7
S. Sabally	7
4 Tied	5
7 Tied	4

2025; SCORING LEADERS

PLAYER	PPG
N. Collier	25.4
K. Plum	21.0
A. Wilson	20.9
B. Sykes	**20.6**
S. Sabally	20.5
A. Gray	19.9

SYKES PPG AVERAGE LAST FOUR SEASONS

SEASON	PPG	RPG	APG	SPG
2025	**20.6**	**4.3**	**4.7**	**1.0**
2024	12.2	4.1	3.1	0.9
2023	15.9	5.0	3.8	2.1
2022	12.7	3.7	3.7	2.0

2025; PLAYERS AVERAGING 20+ PTS, 4+ REB, 4+ AST

PLAYER	PTS/G	REB/G	AST/G
A'ja Wilson	20.9	9.6	4.0
Brittney Sykes	**20.6**	**4.3**	**4.7**

GETTING TO THE LINE

- The Mystics are attempting 24.8 free throw attempts through their first 10 games, ranking first in the WNBA.
- Washington ranks first in personal fouls drawn (22.7) and has a free throw attempt rate of 0.393.
- Washington has attempted 20+ free throws in eight game this season (last: vs. IND 6/8). The Mystics are 4-0 when attempting 25 or more free throws.
- Washington attempted a 2025 league-best 37 free throws on 6/8 vs. CON, and the Mystics' 26 made free-throws is their highest total since July 7, 2023, vs. Indiana.
- Brittney Sykes is averaging a league-best 10.7 free throws per game, with 6.8 attempts coming in the second half. Sykes attempted a career-best 15 FTA on 6/8 vs. CON.
- Her 77 made free throws through the first nine games of a season are the second most in WNBA history over that span. Her 96 attempts are the most by any player in league history through the first nine games.

MYSTICS FTM/FTA LAST FOUR SEASONS

SEASON	FTM	FTA	LEAGUE RANK
2025	18.5	24.8	2nd/1st
2024	11.5	15.0	12th/12th
2023	15.0	18.2	6th/8th
2022	14.0	17.9	8th/8th

2025; 10+ FTA GAME LEADERS

PLAYER	GAMES
B. Sykes	**6**
B. Stewart	3
A. Wilson	
4 Tied	2

TOP 5 FTA/G LEADERS SINCE 2000

PLAYER	FTA/G	SEASON
B. Sykes	10.7	2025
A. McCoughtry	8.7	2011
K. Smith	8.6	2001
N. Williams	7.9	2000
B. Stewart	7.6	2025

MYSTICS IN THE FOURTH

- On 6/8, Washington outscored the Sun 26-14 in the fourth quarter - the, holding an opponent to 15 or fewer points in consecutive games and the sixth game the team has had an opponent to 20 or fewer points.
- The Mystics are holding opponents to 39.5% shooting in the fourth quarter (3rd best) and 20.0% from three-point territory, the best in the WNBA.
- Opponents are also only averaging 3.7 assists in the fourth quarter, the second fewest in the WNBA.
- Washington is averaging 21.8 points in the fourth, the most in the WNBA. The Mystics are also attempting a league best 9.2 three throws in that period.
- Brittney Sykes is averaging 6.6 points in the fourth, tied for the second most in the WNBA.

THE DEFENSIVE END

- The Mystics are holding opponents to 39.8% shooting, ranked second in the WNBA. The Mystics are also holding opponents to 28.7% from three-point territory, the third best in the league.
- Opponents are averaging the fewest rebounds per game (32.1) and third fewest assists per game (17.7) against the Mystics.
- The Mystics are holding opponents to 7.8 fast break points per game, the fewest in the WNBA. Washington opponents are only scoring 29.4 points in the paint, the fewest in the WNBA.
- Washington outscored New York 56-24 in points in the paint on 6/5. The Mystics have held an opponent to 25 or fewer points in the paint four times this season.

THE MYSTICS' 104 POINT OUTING

- On 6/8, Washington defeated the Connecticut Sun 104-67. This marked the team's first 100-point performance since Sept. 5, 2023, at Phoenix.
- The Mystics' 37-point margin of victory, is tied for the third-largest in team history (last, 37 vs. Chicago, 118-81, on Sept. 7, 2016). It also marks the largest margin of victory since August 18, 2019 (vs. Indiana Fever, 39 points).
- Washington allowed a season-low 67 points, their fewest allowed since Sept. 11, 2024, at Chicago.
- Six Mystics players (Citron, Iriafen, Austin, Edward, Sykes, Sutton) scored in double figures, and Washington's bench combined for a season-best 43 points.
- Washington's 57.1% field goal percentage is their best FG% in a game since Aug. 9, 2018, and 13th-best in franchise history.

2025; LARGEST MARGINS OF VICTORY

TEAM	OPP	WIN MARGIN
NYL	CON	48
WAS	**CON**	**37**
IND	CHI	35
NYL	GSV	28
GSV	LVA	27
IND	CHI	27

QUICK BITS

- Washington is third in rebounds per game, averaging 36.9 per game. The Mystics rank second in defensive rebounds per game, averaging 28.4.
- The Mystics are averaging 38.4 points in the paint - the third most in the WNBA. Washington has now outscored their opponents in the paint eight times this season.
- Washington is shooting 70.8% from the restricted area, second best in the WNBA.
- The Mystics have totaled seven "clutch games" this season, tied for the most second most in the league.

#8 Georgia Amoore

Guard • 5-7 • 3/4/01 • Kentucky/Australia | Rookie

SEASON	GP	GS	PPG	RPG	APG	SPG	BPG	MPG	FG%	3FG%	FT%
** No Games Played 2025-26 Regular Season **											

	POINTS			REB	AST	BLK	STL		
	10+	20+	30+	10+	10+	3+	3+	DBL-DBL	TPL-DBL
Career	--	--	--	--	--	--	--	--	--

RECENT GAMES														
OPPONENT	W/L	MIN	FG-A	3P-A	FT-A	OR	DR	TR	A	PF	ST	TO	BS	PTS
6/8 vs. CON	W	DND - Injury												
6/5 vs. NYL	L	DND - Injury												
6/3 at IND	L													
5/30 vs. NYL	L	DND - Injury												
5/28 vs. IND	W	DND - Injury												

	2025-26 HIGHS	CAREER HIGHS
PTS	--	--
FGM	--	--
FGA	--	--
3FGM	--	--
3FGA	--	--
FTM	--	--
FTA	--	--
OREB	--	--
DREB	--	--
TREB	--	--
ASTS	--	--
STLS	--	--
BLKS	--	--
MINS	--	--

2024 SEASON HIGHLIGHTS:

- 2024-25 Jersey Mike's Naismith Trophy Women's College Player of the Year Semifinalist
- 2024-25 All SEC First Team (coaches), 2024-25 All SEC First Team (USA Today), 2024-25 Second Team All- American, 2023-24 Third Team All-American, Two-Time Finalist for Lieberman Award
- Third player in Division I women's history with 2,300+ career points and 800+ assists. The first part of her college stint was spent at Virginia Tech, where she helped her team reach the 2023 Final Four
- 2023 ACC Women's Basketball Tournament MVP
- Ranks first in career assists (656) at Virginia Tech
- Became the first Virginia Tech Women's Basketball athlete to record a triple-double with a 24-point, 10-rebound, 11-assist effort vs. Nebraska on Dec. 1, 2022

#0 Shakira Austin

Center • 6-5 • 25/7/00 • Mississippi/USA | 3 Years Pro

SEASON	GP	GS	PPG	RPG	APG	SPG	BPG	MPG	FG%	3FG%	FT%
2025-26	7	0	7.4	4.6	0.7	0.57	0.43	13.7	.465	.000	.632

	POINTS			REB	AST	BLK	STL		
	10+	20+	30+	10+	10+	3+	3+	DBL-DBL	TPL-DBL
Career	36	3	--	14	--	1	7	10	--

RECENT GAMES

OPPONENT	W/L	MIN	FG-A	3P-A	FT-A	OR	DR	TR	A	PF	ST	TO	BS	PTS
6/8 vs. CON	W	16:13	5-6	0-0	4-5	0	5	5	0	4	0	3	0	14
6/5 vs. NYL	L	22:41	3-11	0-2	3-4	3	8	11	4	4	1	1	0	9
6/3 at IND	L	11:47	4-5	0-0	2-5	2	1	3	1	0	0	2	2	10
5/30 vs. NYL	L	12:31	0-6	0-1	0-0	1	2	3	0	1	0	0	0	0
5/28 vs. IND	W	14:58	5-9	0-0	3-4	1	2	3	0	3	2	1	1	13

	2025-26 HIGHS	CAREER HIGHS
PTS	**14** vs. CON 6/8/25	**24** vs. SEA 8/20/24
FGM	**5** 2 times (vs. CON, 6/8/25)	**10** at CON 5/21/23
FGA	**11** vs. NYL 6/5/25	**15** vs. SEA 8/20/24
3FGM	--	**1** vs. NYL 5/14/24
3FGA	**2** vs. NYL 6/5/25	**2** vs. NYL 6/5/25
FTM	**4** vs. CON 6/8/25	**10** vs. SEA 8/20/24
FTA	**5** 2 times (vs. CON, 6/8/25)	**15** vs. SEA 8/20/24
OREB	**3** vs. NYL 6/5/25	**4** 6 times (@ LAS, 5/21/24)
DREB	**8** vs. NYL 6/5/25	**10** 2 times (@ CHI, 5/26/23)
TREB	**11** vs. NYL 6/5/25	**13** at MIN 6/10/22
ASTS	**4** vs. NYL 6/5/25	**4** vs. NYL 6/5/25
STLS	**2** vs. IND 5/28/25	**3** 7 times (vs. LAS, 8/23/24)
BLKS	**2** at IND 6/3/25	**5** vs. NYL 5/14/24
MINS	**23** vs. NYL 6/5/25	**35** at MIN 5/8/22

2024 SEASON HIGHLIGHTS:

- Appeared in 12 games (11 starts) for Washington
- Averaged career bests in points (11.8), rebounds (6.8), steals (1.3), free-throw makes (3.0), and free-throw attempts (4.5)
- Scored in double-figures in nine of her 12 appearances and scored a season-best 24 points on Aug. 20 vs. Seattle
- Totaled seven or more rebounds in six games
- Grabbed 10+ rebounds on two occasions
- Attempted a career-best 15 free-throw attempts on Aug. 20
- Totaled one double-double on the season...Had a career-high five blocks on 5/14 vs. NYL...Missed 28 games due to injury
- During the 2024-25 offseason, played for the Lunar Owls in the inaugural season of Unrivaled (2025)...In 14 games, averaged 8.4 points and 4.1 rebounds in 9.2 minutes of action...Scored a season-high 17 points on Mar. 7 vs. Rose and totaled 10+ points in four games

2025 SEASON HIGHLIGHTS:

- Made season debut on 5/18 at CON
- Posted 13 points and three rebounds off the bench on 5/28 vs. IND
- Contributed 10 points, three rebounds, and two blocks on 6/3 at IND
- Recorded a season-high 11 rebounds off the bench on 6/5 vs. NYL and added a career-high four assists. It was her 14th career performance with 10+ rebounds. Her 11 boards are the most by a reserve in the WNBA this season
- Led the bench scoring with a season-high 14 points and five rebounds on 6/8 vs. CON...Marked her first 10 point, 5 rebound game of the season

#22 Sonia Citron

Guard • 6-1 • 22/10/03 • Notre Dame/USA | Rookie

SEASON	GP	GS	PPG	RPG	APG	SPG	BPG	MPG	FG%	3FG%	FT%
2025-26	10	10	13.7	4.3	2.2	0.70	0.40	31.1	.490	.375	.867

	POINTS			REB	AST	BLK	STL		
	10+	20+	30+	10+	10+	3+	3+	DBL-DBL	TPL-DBL
Career	10	--	--	--	--	--	--	--	--

RECENT GAMES

OPPONENT	W/L	MIN	FG-A	3P-A	FT-A	OR	DR	TR	A	PF	ST	TO	BS	PTS
6/8 vs. CON	W	27:18	5-10	0-3	1-2	0	3	3	4	2	2	2	0	11
6/5 vs. NYL	L	34:35	4-8	2-4	3-4	0	5	5	3	4	1	2	0	13
6/3 at IND	L	32:55	5-8	1-3	2-2	0	7	7	1	1	0	2	1	13
5/30 vs. NYL	L	31:22	4-13	2-5	0-0	1	3	4	0	2	0	3	1	10
5/28 vs. IND	W	33:30	5-12	0-4	3-3	1	6	7	1	1	0	0	0	13

	2025-26 HIGHS	CAREER HIGHS
PTS	**19** 2 times (@ LVA, 5/23/25)	**19** 2 times (@ LVA, 5/23/25)
FGM	**6** 2 times (@ LVA, 5/23/25)	**6** 2 times (@ LVA, 5/23/25)
FGA	**13** vs. NYL 5/30/25	**13** vs. NYL 5/30/25
3FGM	**4** at LVA 5/23/25	**4** at LVA 5/23/25
3FGA	**6** 2 times (@ LVA, 5/23/25)	**6** 2 times (@ LVA, 5/23/25)
FTM	**5** 2 times (@ CON, 5/18/25)	**5** 2 times (@ CON, 5/18/25)
FTA	**6** 2 times (@ CON, 5/18/25)	**6** 2 times (@ CON, 5/18/25)
OREB	**1** 2 times (vs. NYL, 5/30/25)	**1** 2 times (vs. NYL, 5/30/25)
DREB	**8** at GSV 5/21/25	**8** at GSV 5/21/25
TREB	**8** at GSV 5/21/25	**8** at GSV 5/21/25
ASTS	**4** 2 times (vs. CON, 6/8/25)	**4** 2 times (vs. CON, 6/8/25)
STLS	**2** 2 times (vs. CON, 6/8/25)	**2** 2 times (vs. CON, 6/8/25)
BLKS	**1** 4 times (@ IND, 6/3/25)	**1** 4 times (@ IND, 6/3/25)
MINS	**36** at LVA 5/23/25	**36** at LVA 5/23/25

2024 SEASON HIGHLIGHTS:

• One of just three ACC players to rank in the conference's top 20 in both blocks (0.9; 16th) and
steals (1.9; 12th).
• 2025 Cheryl Miller Award finalist, given to the best small forward in college basketball annually
• First Team All-ACC honors and was named to the 2024-25 All-ACC Defensive Team
• Set Notre Dame's single-season program record in free-throw percentage (91.2%) during her
senior campaign (2024-25). Her 173 career three-pointers are the eighth-most in program history
• Led Notre Dame to the 2024 ACC Tournament Championship and made the NCAA Tournament
all four years, reaching the Sweet 16 each season

2025 SEASON HIGHLIGHTS:

• In her rookie debut, finished with 19 points (6-7 FG), two rebounds and two assists (5/16)
• She joins Alana Beard and Shakira Austin as the only Mystics rookies to score at least 17 points on .850+ shooting
• Is the first Mystics rookie since Shakira Austin (8/2/22–8/7/22) to score 15+ points in consecutive games (5/16-5/18)
• Scored 10+ points in 10 consecutive games (5/16-6/8)
• Was the first rookie in the 2025 draft class to reach 100 points
• Posted five career game with 10+ point, 5+ rebounds
•Has shot 50.0% or better in three straight games (6/3-6/8), and seven times overall

#31 Stefanie Dolson

Center • 6-5 • 8/1/92 • Connecticut/USA | 11 Years Pro

SEASON	GP	GS	PPG	RPG	APG	SPG	BPG	MPG	FG%	3FG%	FT%
2025-26	10	10	3.5	2.8	1.8	0.50	0.60	20.6	.349	.227	.000

	POINTS			REB	AST	BLK	STL		
	10+	20+	30+	10+	10+	3+	3+	DBL-DBL	TPL-DBL
Career	119	18	--	11	--	19	2	9	--

RECENT GAMES

OPPONENT	W/L	MIN	FG-A	3P-A	FT-A	OR	DR	TR	A	PF	ST	TO	BS	PTS
6/8 vs. CON	W	13:14	0-1	0-1	0-0	1	2	3	0	2	0	1	0	0
6/5 vs. NYL	L	19:42	4-6	0-2	0-0	0	0	0	1	2	0	3	1	8
6/3 at IND	L	26:20	0-4	0-1	0-0	0	1	1	0	4	1	0	1	0
5/30 vs. NYL	L	19:26	1-4	0-3	0-0	0	4	4	1	2	0	0	0	2
5/28 vs. IND	W	10:30	1-2	0-1	0-0	1	4	5	1	4	1	3	0	2

	2025-26 HIGHS	CAREER HIGHS
PTS	**8** 2 times (vs. NYL, 6/5/25)	**29** vs. PHO 7/28/17
FGM	**4** vs. NYL 6/5/25	**13** vs. PHO 7/28/17
FGA	**7** at LVA 5/23/25	**21** vs. PHO 7/28/17
3FGM	**2** 2 times (@ LVA, 5/23/25)	**6** 2 times (vs. MIN, 8/17/24)
3FGA	**4** at PHO 5/25/25	**7** 5 times (vs. CON, 6/27/24)
FTM	--	**10** at DAL 7/16/17
FTA	--	**12** at DAL 7/16/17
OREB	**2** at GSV 5/21/25	**7** vs. WAS 5/24/17
DREB	**5** at LVA 5/23/25	**9** 5 times (vs. DAL, 6/22/24)
TREB	**6** at LVA 5/23/25	**12** 2 times (vs. ATL, 8/14/22)
ASTS	**8** at LVA 5/23/25	**9** vs. DAL 8/30/17
STLS	**1** 5 times (@ IND, 6/3/25)	**3** 2 times (@ LAS, 8/11/19)
BLKS	**2** 2 times (@ LVA, 5/23/25)	**5** 2 times (vs. ATL, 7/17/19)
MINS	**29** at LVA 5/23/25	**44** vs. LAS 8/18/17

2024 SEASON HIGHLIGHTS:

- Saw action in 39 games (all starts) for Washington
- Averaged 9.5 points, 4.9 rebounds, and 2.6 assists per game
- Averaged the most points per game since the 2018 season, most rebounds since the 2019 season, and most assists since the 2018 season
- Averaged a career-best 1.8 three-point makes on a career-high 4.0 three-point attempts per game
- Shot .465 from three-point range, her best three-point percentage since 2020
- Made 3+ 3PM in 10 games, the most in a single season in her career
- Finished the 2024 season third in 3P%
- Scored 10+ points in 16 games and 20+ points once
- Had 10+ rebounds in two games
- During the 2024-25 offseason, played for Laces in the inaugural season of Unrivaled where she posted averages of 8.5 points, 4.6 rebounds, and 1.2 assists in 13.0 minutes of action

2025 SEASON HIGHLIGHTS:

- Recorded a game-high eight assists, along with eight points and six rebounds on 5/23 at LVA...Her eight assists are tied for the second most in a game in her career
- Reached 3,000 career points on 6/5 vs. NYL

#24 Aaliyah Edwards

Forward • 6-3 • 9/7/02 • Connecticut/Canada | 1 Year Pro

SEASON	GP	GS	PPG	RPG	APG	SPG	BPG	MPG	FG%	3FG%	FT%
2025-26	6	0	5.5	4.2	0.8	0.50	0.00	16.6	.414	.000	.643

	POINTS			REB	AST	BLK	STL		
	10+	20+	30+	10+	10+	3+	3+	DBL-DBL	TPL-DBL
Career	10	1	--	4	--	4	1	3	--

RECENT GAMES

OPPONENT	W/L	MIN	FG-A	3P-A	FT-A	OR	DR	TR	A	PF	ST	TO	BS	PTS
6/8 vs. CON	W	20:24	5-8	0-1	3-5	5	2	7	1	0	1	0	0	13
6/5 vs. NYL	L	12:45	1-3	0-1	1-1	0	1	1	0	0	0	0	0	3
6/3 at IND	L	14:56	2-3	0-0	1-2	0	1	1	1	2	0	2	0	5
5/30 vs. NYL	L	17:14	1-7	0-1	0-0	0	5	5	1	2	0	0	0	2
5/28 vs. IND	W	19:35	1-5	0-0	2-4	2	2	4	1	4	1	4	0	4

	2025-26 HIGHS	CAREER HIGHS
PTS	**13** vs. CON 6/8/25	**23** vs. CHI 6/6/24
FGM	**5** vs. CON 6/8/25	**10** vs. CHI 6/6/24
FGA	**8** vs. CON 6/8/25	**12** vs. CHI 6/6/24
3FGM	--	--
3FGA	**1** 3 times (vs. CON, 6/8/25)	**1** 10 times (vs. CON, 6/8/25)
FTM	**3** vs. CON 6/8/25	**5** vs. LVA 6/29/24
FTA	**5** vs. CON 6/8/25	**8** vs. IND 6/7/24
OREB	**5** vs. CON 6/8/25	**5** vs. CON 6/8/25
DREB	**5** 2 times (vs. NYL, 5/30/25)	**13** vs. CHI 6/6/24
TREB	**7** 2 times (vs. CON, 6/8/25)	**14** vs. CHI 6/6/24
ASTS	**1** 5 times (vs. CON, 6/8/25)	**4** 2 times (@ DAL, 9/3/24)
STLS	**1** 3 times (vs. CON, 6/8/25)	**3** at LAS 5/21/24
BLKS	--	**4** vs. CHI 6/6/24
MINS	**20** vs. CON 6/8/25	**36** vs. CHI 6/6/24

2024 SEASON HIGHLIGHTS:

- In 34 games (17 starts) averaged 7.6 points, 5.6 rebounds, 1.4 steals, 0.8 blocks per game
- Shot .490 from the field
- Scored in 10+ points in nine games and recorded 10+ rebounds in four games
- Totaled three double-doubles on the season
- Finished the 2024 campaign ranked second in field goal percentage, fifth in points per game, seventh in steals, and third in blocks per game among rookies
- During the 2024-25 offseason, played for Team Mist in the inaugural season of Unrivaled where she averaged 7.6 points, 5.3 rebounds, and 1.1 assists in 14 games...Made it to the finals in the 1v1 tournament, falling short to Napheesa Collier

2025 SEASON HIGHLIGHTS:

- Made season debut on 5/25 at PHX - recording six points and seven rebounds off the bench
- Has totaled 5+ rebounds off the bench in two games
- Contributed 13 points and seven rebounds on 6/8 vs. CON

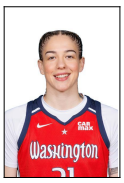

#21 Emily Engstler

Forward • 6-1 • 1/5/00 • Louisville/USA | 3 Years Pro

SEASON	GP	GS	PPG	RPG	APG	SPG	BPG	MPG	FG%	3FG%	FT%
2025-26	10	0	3.4	4.1	1.6	0.50	0.50	11.3	.448	.308	.500

	POINTS			REB	AST	BLK	STL		
	10+	20+	30+	10+	10+	3+	3+	DBL-DBL	TPL-DBL
Career	12	1	--	3	--	6	3	2	--

RECENT GAMES

OPPONENT	W/L	MIN	FG-A	3P-A	FT-A	OR	DR	TR	A	PF	ST	TO	BS	PTS
6/8 vs. CON	W	18:19	1-3	0-1	0-1	2	7	9	2	3	1	1	0	2
6/5 vs. NYL	L	13:38	2-4	0-1	0-1	1	6	7	2	2	0	2	0	4
6/3 at IND	L	9:49	2-4	0-2	0-0	3	1	4	2	0	1	1	1	4
5/30 vs. NYL	L	8:09	1-3	0-2	2-2	1	1	2	1	1	1	0	0	4
5/28 vs. IND	W	12:25	1-1	1-1	0-0	1	2	3	4	2	0	0	1	3

	2025-26 HIGHS	CAREER HIGHS
PTS	**6** at PHO 5/25/25	**23** vs. DAL 6/22/24
FGM	**2** 4 times (vs. NYL, 6/5/25)	**8** at DAL 9/3/24
FGA	**6** at PHO 5/25/25	**14** at DAL 9/3/24
3FGM	**1** 4 times (vs. IND, 5/28/25)	**3** 4 times (vs. IND, 9/19/24)
3FGA	**3** at PHO 5/25/25	**6** at DAL 9/3/24
FTM	**2** vs. NYL 5/30/25	**6** vs. DAL 6/22/24
FTA	**2** 3 times (vs. NYL, 5/30/25)	**6** vs. DAL 6/22/24
OREB	**3** 2 times (@ IND, 6/3/25)	**7** 2 times (vs. LAS, 5/27/22)
DREB	**7** vs. CON 6/8/25	**7** 3 times (vs. CON, 6/8/25)
TREB	**9** vs. CON 6/8/25	**13** at CHI 5/24/22
ASTS	**4** vs. IND 5/28/25	**5** vs. CON 6/22/23
STLS	**1** 5 times (vs. CON, 6/8/25)	**3** 3 times (@ PHO, 9/5/24)
BLKS	**1** 5 times (@ IND, 6/3/25)	**4** 2 times (vs. NYL, 9/17/24)
MINS	**18** vs. CON 6/8/25	**35** at CHI 5/24/22

2024 SEASON HIGHLIGHTS:

- Saw action in 32 games (three starts) for Washington
- Averaged a career-best 6.2 points per game
- Averaged 4.0 rebounds and 1.5 assists per game
- Attempted a career-best 1.8 three-pointers per game
- Shot .494 from the field and .474 from three-point range
- Ranked first in the WNBA in three-point percentage
- Totaled 10+ points in eight games
- Grabbed five-plus rebounds in 10 games
- Totaled 111 rebounds off the bench, the fourth most among reserve players (min. 20 games)

2025 SEASON HIGHLIGHTS:

- Recorded nine rebounds off the bench on 6/8 vs. CON

#44 KiKi Iriafen

Forward • 6-3 • 26/8/03 • Southern California/USA | Rookie

SEASON	GP	GS	PPG	RPG	APG	SPG	BPG	MPG	FG%	3FG%	FT%
2025-26	10	10	14.6	9.4	1.0	0.40	0.10	27.0	.528	.000	.842

	POINTS			REB	AST	BLK	STL		
	10+	20+	30+	10+	10+	3+	3+	DBL-DBL	TPL-DBL
Career	10	1	--	4	--	--	--	4	--

RECENT GAMES

OPPONENT	W/L	MIN	FG-A	3P-A	FT-A	OR	DR	TR	A	PF	ST	TO	BS	PTS
6/8 vs. CON	W	26:09	6-8	0-0	0-0	2	3	5	2	0	1	2	0	12
6/5 vs. NYL	L	18:11	6-13	0-0	5-6	6	3	9	1	5	0	0	0	17
6/3 at IND	L	26:57	9-11	0-0	2-2	1	8	9	0	3	0	3	0	20
5/30 vs. NYL	L	24:43	4-14	0-0	4-4	4	3	7	2	0	2	2	0	12
5/28 vs. IND	W	22:32	7-13	0-0	2-2	3	5	8	1	4	1	2	0	16

	2025-26 HIGHS	CAREER HIGHS
PTS	**20** at IND 6/3/25	**20** at IND 6/3/25
FGM	**9** at IND 6/3/25	**9** at IND 6/3/25
FGA	**14** 2 times (vs. NYL, 5/30/25)	**14** 2 times (vs. NYL, 5/30/25)
3FGM	--	--
3FGA	--	--
FTM	**6** vs. ATL 5/16/25	**6** vs. ATL 5/16/25
FTA	**8** vs. ATL 5/16/25	**8** vs. ATL 5/16/25
OREB	**6** vs. NYL 6/5/25	**6** vs. NYL 6/5/25
DREB	**10** 2 times (@ PHO, 5/25/25)	**10** 2 times (@ PHO, 5/25/25)
TREB	**14** at CON 5/18/25	**14** at CON 5/18/25
ASTS	**2** 4 times (vs. CON, 6/8/25)	**2** 4 times (vs. CON, 6/8/25)
STLS	**2** vs. NYL 5/30/25	**2** vs. NYL 5/30/25
BLKS	**1** at CON 5/18/25	**1** at CON 5/18/25
MINS	**35** at LVA 5/23/25	**35** at LVA 5/23/25

2024 SEASON HIGHLIGHTS:

• Was a unanimous selection to 2025 All-Big Ten First Team and an AP All-America Third Team pick
• Averaged 18 points per game, 8.4 rebounds per game and shot 49% from the floor to help USC win the Big Ten title and reach the Elite 8
• Totaled 12 double-doubles and ranked 15th in the nation in offensive rebounds per game (4.1)
• Prior to USC, spent three seasons with Stanford, where she totaled 1,071 points and 601 rebounds in 104 games. Won the Katrina McClain Award and was named to the All-Pac-12 team for the 2023-24 season where she posted career-highs in points per game (19.4) and rebounds per game (11.0)

2025 SEASON HIGHLIGHTS:

• Scored the 6th most points by a Mystics rookie in her debut (14)
• Recorded her first career double-double with 17 points and 14 rebounds on 5/18 at CON
• Totaled 31 points and 18 rebounds through her first two career games, becoming the first rookie in Mystics history to start a season with at least 30 points and 15 rebounds
• Became the 7th rookie in WNBA history – and the first since Breanna Steward (2016)– to post 30 points and 30 rebounds across their first three games
• Recorded four consecutive double-doubles (5/18-5/25), the first Mystics rookie to accomplish this feat
• Is only the second rookie to total four double-doubles within their first five career games, following Natalie Williams (Utah Starzz), who did so in her first three-career games in 1999
• Was named Kia WNBA Rookie of the Month for games played in May
• Joins teammate Sonia Citron in scoring 10+ points in 10 consecutive games
• Became the 13th rookie in WNBA history to post a 20+ point, 8+ rebound game on 80.0% or better shooting (6/3 at IND)
• She was the fastest rookie in Mystics history to total 100+ points and 80+ rebounds (8 games) and the quickest player to do so since Tina Charles in 2010
• Grabbed a season-high five offensive rebounds, the most by a Mystics rookie since Ariel Atkins in 2018 (5 vs Chicago, July 13, 2018)
• Has recorded 10+ points, 5+ rebounds in nine consecutive games

#3 Sika Koné

Forward • 6-3 • 13/7/02 • SPAR Gran Canaria (Spain)/Mali | 2 Years Pro

SEASON	GP	GS	PPG	RPG	APG	SPG	BPG	MPG	FG%	3FG%	FT%
2025-26	6	0	2.2	2.7	0.7	0.00	0.00	8.8	.385	.000	1.000

	POINTS			REB	AST	BLK	STL		
	10+	20+	30+	10+	10+	3+	3+	DBL-DBL	TPL-DBL
Career	4	1	--	1	--	--	--	--	--

RECENT GAMES

OPPONENT	W/L	MIN	FG-A	3P-A	FT-A	OR	DR	TR	A	PF	ST	TO	BS	PTS
6/8 vs. CON	W	4:00	1-2	0-0	2-2	2	2	4	0	1	0	0	0	4
6/5 vs. NYL	L													
6/3 at IND	L													
5/30 vs. NYL	L													
5/28 vs. IND	W													

	2025-26 HIGHS	CAREER HIGHS
PTS	**4** 2 times (vs. CON, 6/8/25)	**20** vs. IND 9/19/24
FGM	**2** at PHO 5/25/25	**7** vs. IND 9/19/24
FGA	**5** at GSV 5/21/25	**12** at CHI 9/11/24
3FGM	--	**2** 2 times (@ PHO, 9/5/24)
3FGA	**1** at GSV 5/21/25	**3** at PHO 9/5/24
FTM	**2** vs. CON 6/8/25	**5** vs. IND 9/19/24
FTA	**2** vs. CON 6/8/25	**6** vs. IND 9/19/24
OREB	**2** vs. CON 6/8/25	**3** 2 times (vs. SEA, 5/17/24)
DREB	**4** at PHO 5/25/25	**7** 2 times (@ ATL, 9/13/24)
TREB	**5** at PHO 5/25/25	**10** vs. MIN 9/8/23
ASTS	**2** at GSV 5/21/25	**3** at CHI 9/11/24
STLS	--	**2** vs. CON 8/31/24
BLKS	--	**1** 3 times (@ ATL, 9/13/24)
MINS	**14** at GSV 5/21/25	**24** vs. NYL 9/17/24

2024 SEASON HIGHLIGHTS:

- Appeared in 21 games off the bench for Minnesota and Washington
- Was acquired by Washington on August 20 from Minnesota
- Averaged 4.0 points and 2.0 rebounds...With Washington, averaged 8.6 points, 4.3 rebounds, 1.1 assists in 16.0 minutes per game
- Shot .433 with Washington and .571 from three-point range
- Scored in double figures in three gam es
- Totaled a career-best 20 points on 7-10 shooting on Aug. 19 vs. Indiana

2025 SEASON HIGHLIGHTS:

- Recorded four points and four assists on 6/8 vs. CON

#5 Jade Melbourne

Guard • 5-10 • 18/8/02 • Cranberra Capitals/Australia | 2 Years Pro

SEASON	GP	GS	PPG	RPG	APG	SPG	BPG	MPG	FG%	3FG%	FT%
2025-26	10	1	8.3	2.7	2.5	0.70	0.10	24.7	.460	.429	.481

	POINTS			REB	AST	BLK	STL		
	10+	20+	30+	10+	10+	3+	3+	DBL-DBL	TPL-DBL
Career	11	1	--	--	--	--	2	--	--

RECENT GAMES

OPPONENT	W/L	MIN	FG-A	3P-A	FT-A	OR	DR	TR	A	PF	ST	TO	BS	PTS
6/8 vs. CON	W	15:10	2-5	1-3	0-3	0	1	1	2	1	1	1	0	5
6/5 vs. NYL	L	27:14	6-8	2-3	1-2	1	1	2	4	1	1	1	0	15
6/3 at IND	L	25:36	0-5	0-2	2-4	0	2	2	0	4	0	0	0	2
5/30 vs. NYL	L	16:24	2-4	0-0	0-0	0	1	1	0	2	0	1	0	4
5/28 vs. IND	W	23:28	1-4	0-1	1-2	1	0	1	5	4	0	0	0	3

	2025-26 HIGHS	CAREER HIGHS
PTS	**15** 2 times (vs. NYL, 6/5/25)	**21** at NYL 6/9/24
FGM	**6** vs. NYL 6/5/25	**8** at NYL 6/9/24
FGA	**11** at LVA 5/23/25	**12** at NYL 6/9/24
3FGM	**3** at CON 5/18/25	**3** 2 times (@ CON, 5/18/25)
3FGA	**5** 2 times (@ PHO, 5/25/25)	**6** at NYL 6/9/24
FTM	**4** at LVA 5/23/25	**5** vs. DAL 6/22/24
FTA	**6** 2 times (@ LVA, 5/23/25)	**6** 3 times (@ LVA, 5/23/25)
OREB	**1** 4 times (vs. NYL, 6/5/25)	**2** 2 times (vs. CON, 8/31/24)
DREB	**7** at GSV 5/21/25	**7** at GSV 5/21/25
TREB	**7** at GSV 5/21/25	**7** at GSV 5/21/25
ASTS	**7** at GSV 5/21/25	**7** at GSV 5/21/25
STLS	**2** vs. ATL 5/16/25	**4** 2 times (vs. IND, 9/19/24)
BLKS	**1** at CON 5/18/25	**1** 7 times (@ CON, 5/18/25)
MINS	**35** at LVA 5/23/25	**35** at LVA 5/23/25

2024 SEASON HIGHLIGHTS:

- Appeared in 37 games off the bench for the Mystics
- Averaged career-highs in points (5.4), assists (1.6), rebounds (1.5), minutes (14.2), field goals (1.9), field goal attempts (4.5), and free-throw attempts (1.3) per game
- Scored 10+ points in six games...Scored a career-best 21 points on 8-12 shooting on June 9 at NYL
- Led the Mystics bench in scoring in five games this season

2025 SEASON HIGHLIGHTS:

- 5/16 vs. Atlanta marked her second career game with at least 10 points and 5 rebounds
- Scored 15 points off the bench on 5/18, marking the first time in her career she has scored 10+ points in back-to-back games
- First career start on 5/23 vs. LVA
- Has scored 10+ points in four games

#33 Lucy Olsen

Guard • 5-10 • 26/5/03 • Iowa/USA | Rookie

SEASON	GP	GS	PPG	RPG	APG	SPG	BPG	MPG	FG%	3FG%	FT%
2025-26	9	0	2.9	1.1	0.9	0.11	0.11	9.4	.409	.455	.750

	POINTS			REB	AST	BLK	STL		
	10+	20+	30+	10+	10+	3+	3+	DBL-DBL	TPL-DBL
Career	--	--	--	--	--	--	--	--	--

RECENT GAMES

OPPONENT	W/L	MIN	FG-A	3P-A	FT-A	OR	DR	TR	A	PF	ST	TO	BS	PTS
6/8 vs. CON	W	10:56	1-1	1-1	2-2	0	1	1	3	2	0	0	0	5
6/5 vs. NYL	L	2:44	0-1	0-1	0-0	0	0	0	0	0	0	0	0	0
6/3 at IND	L													
5/30 vs. NYL	L	13:29	1-3	0-1	0-0	1	2	3	2	0	1	0	0	2
5/28 vs. IND	W	6:17	2-3	2-2	0-0	0	0	0	1	0	0	0	0	6

	2025-26 HIGHS	CAREER HIGHS
PTS	**6** vs. IND 5/28/25	**6** vs. IND 5/28/25
FGM	**2** 2 times (vs. IND, 5/28/25)	**2** 2 times (vs. IND, 5/28/25)
FGA	**6** at LVA 5/23/25	**6** at LVA 5/23/25
3FGM	**2** vs. IND 5/28/25	**2** vs. IND 5/28/25
3FGA	**3** at GSV 5/21/25	**3** at GSV 5/21/25
FTM	**2** vs. CON 6/8/25	**2** vs. CON 6/8/25
FTA	**2** 2 times (vs. CON, 6/8/25)	**2** 2 times (vs. CON, 6/8/25)
OREB	**1** 2 times (vs. NYL, 5/30/25)	**1** 2 times (vs. NYL, 5/30/25)
DREB	**4** at LVA 5/23/25	**4** at LVA 5/23/25
TREB	**5** at LVA 5/23/25	**5** at LVA 5/23/25
ASTS	**3** vs. CON 6/8/25	**3** vs. CON 6/8/25
STLS	**1** vs. NYL 5/30/25	**1** vs. NYL 5/30/25
BLKS	**1** at GSV 5/21/25	**1** at GSV 5/21/25
MINS	**16** at LVA 5/23/25	**16** at LVA 5/23/25

2024 SEASON HIGHLIGHTS:

• Transferred to Iowa for her senior season after three years at Villanova
• 2024 and 2025 honorable mention All-American, 2022 BIG EAST All-Rookie Team selection, twotime
All-BIG EAST selection, and 2025 All-Big Ten First-Team selection
• Averaged 17.9 points, 3.6 rebounds, and 5.1 assists for the Hawkeyes during the 2024-25 season
• Became just the third Hawkeye since 2009 to record more than 10 or more assists in a game (joining Caitlin Clark, Sam Logic).
• Finished her collegiate career with 2,077 points, 524 rebounds, and 548 assists
• Scored 20+ points in 42 career games and led Iowa with 12 such games in 2025
• Joined Caitlin Clark as only the second Hawkeye since 2009 to record a 30+ point, 5+ rebound, 5+ assist game (32/6/7 at Nebraska on Feb. 10, 2025)
• Recorded a 12-point, 12-assist double-double in the NCAA Tournament First Round against Murray State, becoming the third Hawkeye since 2009 to have a 10+ assist double-double in an NCAA Tournament game

2025 SEASON HIGHLIGHTS:

• Had a career-best game on 6/8 vs. CON, recording five points and three assists

#1 Sug Sutton

Guard • 5-8 • 17/12/98 • Texas-Austin/USA | 3 Years Pro

SEASON	GP	GS	PPG	RPG	APG	SPG	BPG	MPG	FG%	3FG%	FT%
2025-26	10	10	5.2	1.4	2.2	0.90	0.30	22.5	.417	.286	.667

	POINTS			REB	AST	BLK	STL		
	10+	20+	30+	10+	10+	3+	3+	DBL-DBL	TPL-DBL
Career	20	2	--	1	2	--	3	1	1

RECENT GAMES

OPPONENT	W/L	MIN	FG-A	3P-A	FT-A	OR	DR	TR	A	PF	ST	TO	BS	PTS
6/8 vs. CON	W	19:47	4-7	2-4	0-2	0	1	1	4	1	2	3	0	10
6/5 vs. NYL	L	16:33	1-4	0-3	0-0	0	2	2	0	2	0	2	1	2
6/3 at IND	L	15:11	1-1	0-0	0-0	0	0	0	3	2	0	1	0	2
5/30 vs. NYL	L	25:21	2-2	1-1	2-2	0	3	3	3	1	1	1	0	7
5/28 vs. IND	W	22:46	1-3	0-0	0-0	0	1	1	2	0	2	1	1	2

	2025-26 HIGHS	CAREER HIGHS
PTS	**13** vs. ATL 5/16/25	**21** vs. LVA 6/21/23
FGM	**5** vs. ATL 5/16/25	**9** vs. LVA 6/21/23
FGA	**9** 2 times (@ LVA, 5/23/25)	**18** vs. LVA 9/8/23
3FGM	**2** 2 times (vs. CON, 6/8/25)	**4** at LVA 9/10/23
3FGA	**5** at LVA 5/23/25	**7** at LVA 9/10/23
FTM	**2** 3 times (vs. NYL, 5/30/25)	**6** at DAL 6/9/23
FTA	**3** vs. ATL 5/16/25	**6** 2 times (@ ATL, 8/29/23)
OREB	**1** 2 times (@ CON, 5/18/25)	**2** at CON 8/31/23
DREB	**3** vs. NYL 5/30/25	**10** vs. LVA 9/8/23
TREB	**3** vs. NYL 5/30/25	**11** vs. LVA 9/8/23
ASTS	**4** vs. CON 6/8/25	**11** vs. LVA 9/8/23
STLS	**3** vs. ATL 5/16/25	**3** 3 times (vs. ATL, 5/16/25)
BLKS	**1** 3 times (vs. NYL, 6/5/25)	**1** 7 times (vs. NYL, 6/5/25)
MINS	**33** at LVA 5/23/25	**39** vs. LVA 9/8/23

2024 SEASON HIGHLIGHTS:

- Appeared in 29 games off the bench for Phoenix and Washington
- Was acquired by Washington on August 20
- Appeared in 22 games for the Mercury and In seven games for Washington, averaged 1.4 assists in 7.3 minutes per game
- Scored in double figures twice
- Scored a season-high 12 points on May 21, 2024
- Totaled three-plus assists in eight games.

2025 SEASON HIGHLIGHTS:

- On 5/30 vs. NYL, was a perfect from the field (2-2), three-point range (1-1), and free throw line (2-2)...Became the 11th player in Mystics history to shoot 100% from the field, three, and free-throw line in a game – and the first since Stefanie Dolson (Aug. 19, 2024)
- Scored 10 points (4-7 FG) and dished four assists on 6/8 vs. CON

#20 Brittney Sykes

Guard • 5-9 • 7/2/94 • Syracuse/USA | 8 Years Pro

SEASON	GP	GS	PPG	RPG	APG	SPG	BPG	MPG	FG%	3FG%	FT%
2025-26	9	9	20.6	4.3	4.7	1.00	0.44	32.9	.363	.345	.802

	POINTS			REB	AST	BLK	STL		
	10+	20+	30+	10+	10+	3+	3+	DBL-DBL	TPL-DBL
Career	131	31	5	7	1	3	38	6	--

RECENT GAMES

OPPONENT	W/L	MIN	FG-A	3P-A	FT-A	OR	DR	TR	A	PF	ST	TO	BS	PTS
6/8 vs. CON	W	28:30	6-12	2-4	14-15	0	3	3	6	0	0	2	0	28
6/5 vs. NYL	L	31:57	2-9	1-2	2-6	1	1	2	5	4	0	3	0	7
6/3 at IND	L	36:29	7-14	0-2	6-8	1	5	6	4	5	1	4	0	20
5/30 vs. NYL	L	31:21	5-18	1-2	9-10	0	4	4	3	3	3	3	0	20
5/28 vs. IND	W	33:59	6-17	1-2	8-10	2	7	9	4	3	0	7	2	21

	2025-26 HIGHS	CAREER HIGHS
PTS	**30** at GSV 5/21/25	**35** vs. DAL 8/14/22
FGM	**8** 2 times (@ GSV, 5/21/25)	**13** vs. DAL 8/14/22
FGA	**20** vs. ATL 5/16/25	**24** vs. ATL 9/8/23
3FGM	**3** at GSV 5/21/25	**5** 2 times (vs. ATL, 9/8/23)
3FGA	**6** vs. ATL 5/16/25	**13** vs. ATL 9/8/23
FTM	**14** vs. CON 6/8/25	**14** vs. CON 6/8/25
FTA	**15** vs. CON 6/8/25	**15** vs. CON 6/8/25
OREB	**2** vs. IND 5/28/25	**5** vs. PHO 6/16/21
DREB	**7** vs. IND 5/28/25	**9** 6 times (vs. NYL, 5/14/24)
TREB	**9** vs. IND 5/28/25	**11** at CHI 6/22/23
ASTS	**7** at CON 5/18/25	**10** vs. ATL 6/28/23
STLS	**3** vs. NYL 5/30/25	**7** vs. NYL 6/20/21
BLKS	**2** vs. IND 5/28/25	**3** 3 times (vs. CON, 8/22/23)
MINS	**37** vs. ATL 5/16/25	**40** vs. ATL 8/17/21

2024 SEASON HIGHLIGHTS:

- Saw action in 18 games (all starts) for Washington
- Averaged 12.2 points, 4.1 rebounds, 3.1 assists, and 0.9 steals per game
- Scored a season-high 28 points (12-20 FG) on Aug.23 vs. LA Sparks
- Scored in double figures on 11 occasions
- Scored 20+ points three times
- Third consecutive year that she has averaged double figure scoring
- Totaled one double-double on the seasons
- Dished five-plus assists in five games
- Was named to the 2024 FIBA 3x3 Women's AmeriCup Team that won a silver medal in San Juan, Puerto Rico
- During the 2024-25 offseason, played for Rose in the inaugural season of Unrivaled (2025)...Won a championship with the team, beating the Vinyl 62-54...Averaged 11.6 points, 3.9 rebounds, 1.8 assists in 12 games

2025 SEASON HIGHLIGHTS:

- On 5/16 vs. ATL, totaled 22 points and five assists...marked Sykes' ninth career game with 20+ points and 5+ assists...Her 22 points on 5/16 marked the most points she has scored in a season opener in her career
- Recorded 27 points on 5/18 at CON, marking the first time in her career she has posted 20+ points and 5+ assists in back-to-back games (5/16/25 and 5/18/25)
- Attempted 13 (5/16) and 12 (5/18) free throws during the first two games of the season - joining Chamique Holdsclaw (6/20/04–6/22/04) as the only players in Mystics history to attempt 12+ free throws in consecutive games
- Is the first player since Yolanda Griffith (6/10/99–6/12/99) to attempt at least 25 free throws in the first two games of a WNBA season
- Scored 20+ points in three consecutive games (5/16-5/21) and scored 30 points on 5/21, her fifth career 30+ point performance
- Has totaled seven 20+ point games
- Her 55 made free throws through six games were the most in WNBA history over that span, breaking Cynthia Cooper's 1999 record of 50...Her 67 attempts were also the most by any player in league history through the first six game
- Reached 3,000-career points on 5/30 vs. NYL
- Attempted a career-best 15 free throw attempts on 6/8 vs. CON.

2025 REGULAR SEASON MYSTICS INDIVIDUAL SINGLE-GAME HIGHS				
Points	30	Brittney Sykes	at Valkyries	5/21
3-Pointers Made	4	Sonia Citron	at Aces	5/23
Steals	3	Sug Sutton	vs. Dream	5/16
		Brittney Sykes	vs. Liberty	5/30
Rebounds	14	KiKi Iriafen	at Sun	5/18
Freethrows Made	14	Brittney Sykes	vs. Sun	6/8
Defensive Rating	99.8	Sika Koné	at Sun	5/18
Offensive Rating	99.8	Aaliyah Edwards	vs. Liberty	6/5

2025 REGULAR SEASON OPPONENTS INDIVIDUAL SINGLE-GAME HIGHS				
Points	28	Sabrina Ionescu	vs. Liberty	5/30
3-Pointers Made	6	Allisha Gray	vs. Dream	5/16
Steals	4	Temi Fágbénlé	at Valkyries	5/21
		Kathryn Westbeld	at Mercury	5/25
Rebounds	18	Jonquel Jones	vs. Liberty	5/30
Freethrows Made	10	Breanna Stewart	vs. Liberty	6/5
Defensive Rating	99.6	Chelsea Gray	at Aces	5/23
Offensive Rating	99.8	A'ja Wilson	at Aces	5/23

	WASHINGTON MYSTICS		OPPONENTS	
		-		
Points	30	Brittney Sykes at GSV 05/21/2025	28	Sabrina Ionescu vs. NYL 05/30/2025
Points in a Quarter	17	Brittney Sykes (3rd) vs. CON 06/08/2025	14	Veronica Burton (4th) at GSV 05/21/2025
Points in a Half	19	Brittney Sykes (2nd) at GSV 05/21/2025	19	Allisha Gray (1st) vs. ATL 05/16/2025
Field Goals	9	KiKi Iriafen at IND 06/03/2025	9	Sabrina Ionescu vs. NYL 05/30/2025
Field Goal Attempts	20	Brittney Sykes vs. ATL 05/16/2025	21	Marina Mabrey at CON 05/18/2025
Field Goal Percentage	1.000	Sug Sutton (2-2) vs. NYL 05/30/2025	1.000	Aliyah Boston (5-5) at IND 06/03/2025
	1.000	Sika Koné (2-2) at PHO 05/25/2025		
3-PT Field Goal	4	Sonia Citron at LVA 05/23/2025	6	Allisha Gray vs. ATL 05/16/2025
3-PT FG Attempts	6	Sonia Citron at LVA 05/23/2025	12	Rhyne Howard vs. ATL 05/16/2025
	6	Sonia Citron at GSV 05/21/2025		
	6	Brittney Sykes vs. ATL 05/16/2025		
3-PT FG Percentage	1.000	Lucy Olsen (2-2) vs. IND 05/28/2025	1.000	Kennedy Burke (4-4) vs. NYL 06/05/2025
	1.000	Sonia Citron (2-2) vs. ATL 05/16/2025		
Free Throws	14	Brittney Sykes vs. CON 06/08/2025	10	Breanna Stewart vs. NYL 06/05/2025
Free Throw Attempts	15	Brittney Sykes vs. CON 06/08/2025	13	Breanna Stewart vs. NYL 06/05/2025
Free Throw Percentage	1.000	KiKi Iriafen (4-4) vs. NYL 05/30/2025	1.000	DeWanna Bonner (9-9) vs. IND 05/28/2025
Offensive Rebounds	6	KiKi Iriafen vs. NYL 06/05/2025	6	Brionna Jones vs. ATL 05/16/2025
Defensive Rebounds	10	KiKi Iriafen at PHO 05/25/2025	15	Jonquel Jones vs. NYL 05/30/2025
	10	KiKi Iriafen at CON 05/18/2025		
Total Rebounds	14	KiKi Iriafen at CON 05/18/2025	18	Jonquel Jones vs. NYL 05/30/2025
Assists	8	Stefanie Dolson at LVA 05/23/2025	8	Marina Mabrey vs. CON 06/08/2025
			8	Lindsay Allen at CON 05/18/2025
Steals	3	Brittney Sykes vs. NYL 05/30/2025	4	Kathryn Westbeld at PHO 05/25/2025
	3	Sug Sutton vs. ATL 05/16/2025	4	Temi Fágbénlé at GSV 05/21/2025
Blocks	2	Shakira Austin at IND 06/03/2025	3	Leonie Fiebich vs. NYL 05/30/2025
	2	Brittney Sykes vs. IND 05/28/2025	3	Aliyah Boston vs. IND 05/28/2025
	2	Stefanie Dolson at LVA 05/23/2025	3	A'ja Wilson at LVA 05/23/2025
	2	Stefanie Dolson vs. ATL 05/16/2025		
Minutes	37:09	Brittney Sykes vs. ATL 05/16/2025	37:41	A'ja Wilson at LVA 05/23/2025
Points in Paint	14	Brittney Sykes at IND 06/03/2025	14	Tina Charles at CON 05/18/2025
	14	KiKi Iriafen vs. IND 05/28/2025	14	Brittney Griner vs. ATL 05/16/2025
	14	Brittney Sykes at CON 05/18/2025		
Second Chance Points	8	KiKi Iriafen vs. IND 05/28/2025	9	Allisha Gray vs. ATL 05/16/2025
Fast Break Points	8	Sonia Citron vs. CON 06/08/2025	7	Jacy Sheldon vs. CON 06/08/2025
		-		

MYSTICS HIGHS	MYSTICS LOWS	CATEGORY	OPPONENTS HIGHS	OPPONENTS LOWS
		-		
104 vs. CON 06/08/2025	62 at PHO 05/25/2025	**Points**	90 vs. ATL 05/16/2025	67 vs. CON 06/08/2025
28 vs. CON 06/08/2025	13 at CON 05/18/2025	**Points/1st Qtr.**	27 vs. NYL 05/30/2025	11 at GSV 05/21/2025
28 at CON 05/18/2025	7 at PHO 05/25/2025	**Points/2nd Qtr.**	32 vs. NYL 06/05/2025	15 vs. CON 06/08/2025
50 vs. CON 06/08/2025	22 at PHO 05/25/2025	**Points/1st Half**	49 vs. NYL 06/05/2025	31 at GSV 05/21/2025
30 vs. ATL 05/16/2025	16 (3) vs. NYL 05/30/2025	**Points/3rd Qtr.**	31 at IND 06/03/2025	13 vs. IND 05/28/2025
30 at CON 05/18/2025	13 at LVA 05/23/2025	**Points/4th Qtr.**	29 at GSV 05/21/2025	13 vs. NYL 06/05/2025
54 vs. CON 06/08/2025	30 at LVA 05/23/2025	**Points/2nd Half**	47 at IND 06/03/2025	31 vs. CON 06/08/2025
		-		
36 vs. CON 06/08/2025	19 at PHO 05/25/2025	**Field Goals**	30 (2) at IND 06/03/2025	21 at PHO 05/25/2025
74 vs. NYL 05/30/2025	54 at PHO 05/25/2025	**Field Goal Attempts**	74 vs. ATL 05/16/2025	59 at IND 06/03/2025
.571 vs. CON 06/08/2025	.284 vs. NYL 05/30/2025	**Field Goal Percentage**	.508 at IND 06/03/2025	.319 at GSV 05/21/2025
		-		
10 at LVA 05/23/2025	1 at IND 06/03/2025	**3-PT Field Goal**	12 vs. ATL 05/16/2025	3 at CON 05/18/2025
24 at PHO 05/25/2025	10 at IND 06/03/2025	**3-PT FG Attempts**	38 vs. NYL 05/30/2025	14 at CON 05/18/2025
.500 (2) at LVA 05/23/2025	.100 at IND 06/03/2025	**3-PT FG Percentage**	.393 at IND 06/03/2025	.189 at GSV 05/21/2025
		-		
26 vs. CON 06/08/2025	14 at LVA 05/23/2025	**Free Throws**	24 (2) vs. NYL 06/05/2025	8 vs. CON 06/08/2025
37 vs. CON 06/08/2025	17 at LVA 05/23/2025	**Free Throw Attempts**	30 vs. NYL 06/05/2025	9 vs. CON 06/08/2025
.944 vs. NYL 05/30/2025	.625 vs. NYL 06/05/2025	**Free Throw Percentage**	.950 at LVA 05/23/2025	.609 at IND 06/03/2025
		-		
12 (3) vs. CON 06/08/2025	5 vs. ATL 05/16/2025	**Offensive Rebounds**	15 vs. ATL 05/16/2025	1 at IND 06/03/2025
36 at GSV 05/21/2025	21 vs. ATL 05/16/2025	**Defensive Rebounds**	37 vs. NYL 05/30/2025	16 vs. CON 06/08/2025
43 at GSV 05/21/2025	26 vs. ATL 05/16/2025	**Total Rebounds**	46 vs. NYL 05/30/2025	19 at IND 06/03/2025
		-		
24 vs. CON 06/08/2025	12 at IND 06/03/2025	**Assists**	24 vs. ATL 05/16/2025	15 (5) vs. NYL 06/05/2025
8 (2) vs. CON 06/08/2025	2 at LVA 05/23/2025	**Steals**	15 at PHO 05/25/2025	4 vs. ATL 05/16/2025
15 (10) at PHO 05/25/2025	15 (10) at PHO 05/25/2025	**Team Fouls**	14 (10) at CON 05/18/2025	14 (10) at CON 05/18/2025
32 at CON 05/18/2025	14 vs. NYL 05/30/2025	**Personal Fouls**	29 vs. CON 06/08/2025	15 vs. NYL 05/30/2025
27 at PHO 05/25/2025	7 vs. ATL 05/16/2025	**Turnovers**	17 (2) vs. CON 06/08/2025	8 (2) at IND 06/03/2025
5 (2) at IND 06/03/2025	0 vs. CON 06/08/2025	**Blocks**	8 vs. NYL 05/30/2025	1 at PHO 05/25/2025
		-		
56 vs. CON 06/08/2025	22 at PHO 05/25/2025	**Points in Paint**	44 at CON 05/18/2025	18 at PHO 05/25/2025
18 at PHO 05/25/2025	6 at LVA 05/23/2025	**Second Chance Points**	23 vs. ATL 05/16/2025	5 at PHO 05/25/2025
23 at CON 05/18/2025	0 (2) vs. NYL 06/05/2025	**Fast Break Points**	17 vs. CON 06/08/2025	0 vs. IND 05/28/2025
38 vs. CON 06/08/2025	2 vs. NYL 05/30/2025	**Biggest Lead**	22 vs. NYL 05/30/2025	0 vs. CON 06/08/2025
43 vs. CON 06/08/2025	4 at LVA 05/23/2025	**Bench Points**	31 vs. NYL 06/05/2025	9 at LVA 05/23/2025
21 at CON 05/18/2025	7 at GSV 05/21/2025	**Points Off Turnovers**	20 at CON 05/18/2025	4 vs. ATL 05/16/2025
		-		

THE LAST TIME...

BY MYSTICS	AN INDIVIDUAL...	BY OPPONENT
30 PTS, Brittney Sykes: (WAS L, 74-76) @ Golden State, 05/21/25	Scored 30+ points	30 PTS, Napheesa Collier: (WAS L, 83-99) vs. Minnesota, 08/17/24
* Never Has Happened *	Scored 40+ points	40 PTS, A'ja Wilson: (WAS L, 89-113) @ Las Vegas, 08/11/23
15 REB, Elizabeth Williams: (WAS W, 87-75) @ Indiana, 05/31/22	Had 15+ Rebounds	18 REB, Jonquel Jones: (WAS L, 63-85) vs. New York, 05/30/25
20 REB, Krystal Thomas: (WAS L, 74-76) @ Las Vegas, 08/04/17	Had 20+ Rebounds	22 REB, Jonquel Jones: (WAS L, 76-86) vs. Connecticut, 08/29/17
* Never Has Happened *	Had 10+ Offensive Rebounds	10 OREB, Sylvia Fowles: (WAS L, 85-89) @ Chicago, 07/10/13
15 AST, Natasha Cloud: (WAS L, 75-80) vs. Atlanta, 09/08/23	Had 15+ assists	15 AST, Courtney Vandersloot: (WAS W, 89-85 (OT)) @ Chicago, 07/10/21
5 BLK, Shakira Austin: (WAS L, 80-85) vs. New York, 05/14/24	Had 5+ Blocks	5 BLK, Azurá Stevens: (WAS L, 83-93) @ Chicago, 08/05/22
6 STL, Ariel Atkins: (WAS L, 68-70) @ Los Angeles, 05/21/24	Had 5+ Steals	5 STL, Caitlin Clark: (WAS W, 89-84) @ Indiana, 07/10/24
12 FGM, Brittney Sykes: (WAS W, 80-74) vs. Los Angeles, 08/23/24	Made 10+ Field Goals	13 FGM, Napheesa Collier: (WAS L, 83-99) vs. Minnesota, 08/17/24
* Never Has Happened *	Made 15+ Field Goals	17 FGM, A'ja Wilson: (WAS L, 89-113) @ Las Vegas, 08/11/23
* Never Has Happened *	Made 20+ Field Goals	* Never Has Happened *
7 3FGM, Kristi Toliver: (WAS W, 100-96) vs. Atlanta, 07/19/17	Made 7+ 3-Pointers	7 3FGM, Caitlin Clark: (WAS L, 83-85) vs. Indiana, 06/07/24
10 3FGM, Ariel Atkins: (WAS L, 73-76 (OT)) vs. Atlanta, 09/15/24	10+ 3-Pointer Attempts	10 3FGM, Sabrina Ionescu: (WAS L, 78-86) vs. New York, 06/05/25
16 FTM, Monique Currie: (WAS W, 82-77) vs. Dallas, 07/25/14	Made 15+ Free Throws	15 FTM, Katie Douglas: (WAS L, 81-85) @ Indiana, 07/28/09
7 TO, Brittney Sykes: (WAS W, 83-77) vs. Indiana, 05/28/25	5+ Turnovers	5 TO, Natasha Howard: (WAS W, 83-77) vs. Indiana, 05/28/25
11 FD, Brittney Sykes: (WAS W, 90-85) @ Connecticut, 05/18/25	10+ Fouls Drawn	10 FD, Breanna Stewart: (WAS L, 78-86) vs. New York, 06/05/25
10 FGM/10 FGM, Ariel Atkins/Theresa Plaisance: (WAS W, 96-93) vs. Atlanta, 06/17/21	Two Players with 10+ Field Goals Made	12 FGM/10 FGM, Jonquel Jones/Brionna Jones: (WAS L, 75-85) vs. Connecticut, 08/31/21
5 3FGM/5 3FGM, Leilani Mitchell/Tina Charles: (WAS W, 87-83) @ Seattle, 06/22/21	Two Players with 5+ 3-Pointers Made	5 3FGM/5 3FGM, Riquna Williams/Nneka Ogwumike: (WAS L, 81-98) @ Los Angeles, 07/07/19
* Never Has Happened *	Had a triple-double	14 PTS, 11 REB, 10 AST, Satou Sabally: (WAS L, 62-90) @ Dallas, 07/28/23

THE LAST TIME...

22 PTS, 24 REB, Chamique Holdsclaw: (WAS W, 74-70) @ Charlotte, 05/23/03	Had a 20/20 game	* Never Has Happened *
3rd period, Karlie Samuelson: (WAS L, 71-87) vs. New York, 09/17/24	Had a four-point play	4th period, Kayla Thornton: (WAS L, 74-76) @ Golden State, 05/21/25
	A TEAM...	
* Never Has Happened *	Shot .600+ from the field	.617 (37-60), (WAS L, 69-101) @ Seattle, 05/25/24
37 PTS, (WAS W, 104-67) vs. Connecticut, 06/08/25	Won by 20+ points	22 PTS, (WAS L, 63-85) vs. New York, 05/30/25
37 PTS, (WAS W, 104-67) vs. Connecticut, 06/08/25	Won by 30+ points	32 PTS, (WAS L, 69-101) @ Seattle, 05/25/24
43 PTS, (WAS W, 102-59) vs. Connecticut, 06/29/19	Won by 40+ points	* Never Has Happened *
* Never Has Happened *	Won by 50+ points	* Never Has Happened *
71 REB, (WAS W, 85-80) vs. Phoenix, 08/06/17	Had 60+ rebounds	65 REB, (WAS L, 72-89) @ Dallas, 07/02/23
* Never Has Happened *	Had 35+ assists	* Never Has Happened *
30 AST, (WAS W, 101-72) vs. New York, 08/25/19	Had 30+ assists	31 AST, (WAS L, 77-98) @ Las Vegas, 07/04/24
* Never Has Happened *	Made 50+ field goals	* Never Has Happened *
* Never Has Happened *	Made 35+ free throws	* Never Has Happened *
1st OT, (WAS W, 89-85 (OT)) @ Chicago, 07/10/21	Overtime Win	1st OT, (WAS L, 73-76 (OT)) vs. Atlanta, 09/15/24
* Never Has Happened *	Double-Overtime Win	* Never Has Happened *
	THE MYSTICS (SINGLE-SEASON)...	
8/25/2019 — 9/19/2019 (8)	Won 5 straight	--
* Never Has Happened *	Won 10 straight	--
6/16/2023 — 7/11/2023 (5)	Won 5 straight at home	--
7/21/2019 — 9/19/2019 (12)	Won 10 straight at home	--
* Never Has Happened *	Won 15 straight at home	--
8/26/2024 — 9/13/2024 (6)	Won 5 straight on road	--
* Never Has Happened *	Won 10 straight on road	--
* Never Has Happened *	Won 15 straight on road	--
7/14/2024 — 8/20/2024 (5)	Lost 5 straight	--
5/4/2024 — 6/9/2024 (14)	Lost 10 straight	--
6/27/2024 — 8/20/2024 (6)	Lost 5 straight at home	--
5/4/2024 — 6/9/2024 (8)	Lost 5 straight on road	--

2025 STARTING LINEUPS

DATE	OPPONENT	FORWARD	FORWARD	CENTER	GUARD	GUARD	SCORE	W/L
May 16, 2025	vs. Atlanta	#22 Sonia Citron	#44 Kiki Iriafen	#31 Stefanie Dolson	#1 Sug Sutton	#20 Brittney Sykes	94-90	W
May 18, 2025	@ Connecticut	#22 Sonia Citron	#44 Kiki Iriafen	#31 Stefanie Dolson	#1 Sug Sutton	#20 Brittney Sykes	90-85	W
May 21, 2025	@ Golden State	#22 Sonia Citron	#44 Kiki Iriafen	#31 Stefanie Dolson	#1 Sug Sutton	#20 Brittney Sykes	76-74	L
May 23, 2025	@ Las Vegas	#5 Jade Melbourne	#44 Kiki Iriafen	#31 Stefanie Dolson	#1 Sug Sutton	#22 Sonia Citron	75-72	L
May 25, 2025	@ Phoenix	#22 Sonia Citron	#44 Kiki Iriafen	#31 Stefanie Dolson	#1 Sug Sutton	#20 Brittney Sykes	68-62	L
May 28, 2025	vs. Indiana	#22 Sonia Citron	#44 Kiki Iriafen	#31 Stefanie Dolson	#1 Sug Sutton	#20 Brittney Sykes	83-77	W
May 30, 2025	vs. New York	#22 Sonia Citron	#44 Kiki Iriafen	#31 Stefanie Dolson	#1 Sug Sutton	#20 Brittney Sykes	85-63	L
Jun 3, 2025	@ Indiana	#22 Sonia Citron	#44 Kiki Iriafen	#31 Stefanie Dolson	#20 Brittney Sykes	#1 Sug Sutton	85-76	L
Jun 5, 2025	vs. New York	#22 Sonia Citron	#44 Kiki Iriafen	#31 Stefanie Dolson	#1 Sug Sutton	#20 Brittney Sykes	86-78	L
Jun 8, 2025	vs. Connecticut	#22 Sonia Citron	#44 Kiki Iriafen	#31 Stefanie Dolson	#1 Sug Sutton	#20 Brittney Sykes	104-67	W
Jun 15, 2025	Atlanta	--	--	--	--	--	--	--
Jun 17, 2025	at Chicago	--	--	--	--	--	--	--
Jun 20, 2025	at Atlanta	--	--	--	--	--	--	--
Jun 22, 2025	Dallas	--	--	--	--	--	--	--
Jun 24, 2025	Minnesota	--	--	--	--	--	--	--
Jun 26, 2025	at Las Vegas	--	--	--	--	--	--	--
Jun 28, 2025	at Dallas	--	--	--	--	--	--	--
Jul 3, 2025	at Minnesota	--	--	--	--	--	--	--
Jul 8, 2025	Chicago	--	--	--	--	--	--	--
Jul 10, 2025	Las Vegas	--	--	--	--	--	--	--
Jul 13, 2025	at Seattle	--	--	--	--	--	--	--
Jul 15, 2025	at Los Angeles	--	--	--	--	--	--	--
Jul 22, 2025	Los Angeles	--	--	--	--	--	--	--
Jul 26, 2025	Seattle	--	--	--	--	--	--	--
Jul 27, 2025	Phoenix	--	--	--	--	--	--	--
Jul 29, 2025	Chicago	--	--	--	--	--	--	--
Jul 31, 2025	Golden State	--	--	--	--	--	--	--
Aug 3, 2025	at Atlanta	--	--	--	--	--	--	--
Aug 5, 2025	at Chicago	--	--	--	--	--	--	--
Aug 8, 2025	at Minnesota	--	--	--	--	--	--	--
Aug 10, 2025	at Dallas	--	--	--	--	--	--	--
Aug 13, 2025	Golden State	--	--	--	--	--	--	--
Aug 15, 2025	at Indiana	--	--	--	--	--	--	--
Aug 17, 2025	Los Angeles	--	--	--	--	--	--	--
Aug 19, 2025	Connecticut	--	--	--	--	--	--	--
Aug 21, 2025	at Connecticut	--	--	--	--	--	--	--
Aug 23, 2025	Las Vegas	--	--	--	--	--	--	--
Aug 24, 2025	Seattle	--	--	--	--	--	--	--
Aug 28, 2025	at New York	--	--	--	--	--	--	--
Aug 30, 2025	at Golden State	--	--	--	--	--	--	--
Aug 31, 2025	at Los Angeles	--	--	--	--	--	--	--
Sep 4, 2025	Phoenix	--	--	--	--	--	--	--
Sep 7, 2025	Indiana	--	--	--	--	--	--	--
Sep 9, 2025	at New York	--	--	--	--	--	--	--

2025 MYSTICS RECORD WHEN...

TEAM TREND	TTL	LAST GAME
<4 Mystics w/ 10+ pts	0-4	vs. NYL 6/5/25
4+ Mystics w/ 10+ pts	4-2	vs. CON 6/8/25
5+ Mystics w/ 10+ pts	2-0	vs. CON 6/8/25
6+ Mystics w/ 10+ pts	1-0	vs. CON 6/8/25
7+ Mystics w/ 10+ pts	0-0	
8+ Mystics w/ 10+ pts	0-0	
Mystics no 20+ pt scorer	0-3	vs. NYL 6/5/25
Opp no 20+ pt scorer	1-1	vs. CON 6/8/25
2+ Mystics w/20+ pt scorer	0-1	@ IND 6/3/25
2+ Opp w/20+ pt scorer	0-0	
3+ Mystics w/20+ pt scorer	0-0	
3+ Opp w/20+ pt scorer	0-0	
Mystics w/30+ pt scorer	0-1	@ GSV 5/21/25
Opp w/30+ pt scorer	0-0	
All 5 Starters w/10+ pts	0-0	
Opp 5 Starters w/10+ pts	0-0	
2+ reserves w/10+ pts	1-0	vs. CON 6/8/25
Opp 2+ reserves w/10+ pts	0-0	
3+ reserves w/10+ pts	0-0	
Opp 3+ reserves w/10+ pts	0-0	
Mystics <20 pts. in 1st qtr	2-5	@ IND 6/3/25
Opp <20 pts. in 1st qtr	0-5	vs. NYL 6/5/25
Mystics w/30+ pts in 1st qtr	0-0	
Opp w/30+ pts in 1st qtr	0-0	
Mystics under 50 pts 1st half	3-6	vs. NYL 6/5/25
Opp under 50 pts 1st half	4-6	vs. CON 6/8/25
Mystics 50+ pts 1st half	1-0	vs. CON 6/8/25
Opp 50+ pts 1st half	0-0	
Mystics 60+ pts in 1st half	0-0	
Opp 60+ pts in 1st half	0-0	
Mystics lead by 10+ pts	2-1	vs. CON 6/8/25
Opp leads by 10+ pts	2-4	vs. NYL 6/5/25
Games decided by 10+ points	1-1	vs. CON 6/8/25
Games decided by 4-9 points	3-3	vs. NYL 6/5/25
Games decided by 3 or less points	0-2	@ LVA 5/23/25
Both teams score 100+ pts	0-0	
Both teams under 100 pts	3-6	vs. NYL 6/5/25
Mystics score under 100 pts	3-6	vs. NYL 6/5/25
Opp scores under 100 pts	4-6	vs. CON 6/8/25
Mystics score 100+ pts	1-0	vs. CON 6/8/25
Opp scores 100+ pts	0-0	
Mystics score 110+ pts	0-0	
Opp scores 110+ pts	0-0	
Mystics tied or lead after the 3rd qtr	3-1	vs. CON 6/8/25
Mystics tied or lead at halftime	2-1	vs. CON 6/8/25
Mystics tied or lead after 1st qtr	1-4	vs. CON 6/8/25
Mystics trailing after the 3rd qtr	1-5	vs. NYL 6/5/25
Mystics trailing at halftime	2-5	vs. NYL 6/5/25
Mystics trailing after 1st qtr	3-2	@ IND 6/3/25
1st game Back-to-Back	0-0	
2nd game Back-to-Back	0-0	
1st game after a win	1-2	vs. NYL 5/30/25
1st game after a loss	2-4	vs. CON 6/8/25
On Monday	0-0	
On Tuesday	0-1	@ IND 6/3/25
On Wednesday	1-1	vs. IND 5/28/25
On Thursday	0-1	vs. NYL 6/5/25
On Friday	1-2	vs. NYL 5/30/25
On Saturday	0-0	
On Sunday	2-1	vs. CON 6/8/25
May	3-4	vs. NYL 5/30/25
June	1-2	vs. CON 6/8/25

TEAM TREND	TTL	LAST GAME
Mystics shoot 50.0% or better	3-1	vs. CON 6/8/25
Opp shoots 50.0% or better	0-1	@ IND 6/3/25
Mystics shoot 45.0% or better	3-1	vs. CON 6/8/25
Mystics shoot 44.0% or below	1-5	vs. NYL 6/5/25
Mystics shoot 40.0% or below	0-4	vs. NYL 5/30/25
Opp shoots 45.0% or better	0-1	@ IND 6/3/25
Opp shoots 40.0% or below	2-3	vs. CON 6/8/25
Mystics w/10+ 3-pointers made	0-1	@ LVA 5/23/25
Opp w/10+ 3-pointers made	1-4	vs. NYL 6/5/25
Mystics w/15+ 3-pointers made	0-0	
Opp w/15+ 3-pointers made	0-0	
Mystics 3FG% 40.0% or better	1-1	@ LVA 5/23/25
Opp 3FG% 40.0% or better	0-0	
Mystics FT% 80.0 or better	0-3	vs. NYL 5/30/25
Opp FT% 80.0 or better	3-4	vs. CON 6/8/25
Mystics FT% below 70.0	0-2	vs. NYL 6/5/25
Opp FT% below 70.0	1-1	@ IND 6/3/25
Mystics FTM >= Opp FTA	1-0	vs. CON 6/8/25
Opp FTM >= Mystics FTA	0-3	vs. NYL 6/5/25
Mystics FG% >= Opp FG%	4-4	vs. CON 6/8/25
Opp FG% >= Mystics FG%	0-1	vs. NYL 5/30/25
Mystics w/30+ FTA	2-0	vs. CON 6/8/25
Opp w/30+ FTA	0-1	vs. NYL 6/5/25
Mystics w/20+ asts	2-1	vs. CON 6/8/25
Opp w/20+ asts	1-2	@ IND 6/3/25
Mystics w/25+ asts	0-0	
Opp w/25+ asts	0-0	
Mystics w/30+ asts	0-0	
Opp w/30+ asts	0-0	
Mystics asts >= Opp asts	2-4	vs. CON 6/8/25
Opp asts >= Mystics asts	1-2	@ IND 6/3/25
Mystics w/12 or fewer TOs	1-1	vs. NYL 5/30/25
Opp w/12 or fewer TOs	1-4	@ IND 6/3/25
Mystics w/20+ TOs	0-1	@ PHO 5/25/25
Opp w/20+ TOs	0-0	
Mystics TO >= Opp TO	2-5	vs. NYL 6/5/25
Opp TO >= Mystics TO	2-1	vs. CON 6/8/25
Mystics w/50+ REB	1-2	vs. CON 6/8/25
Opp w/50+ REB	1-2	vs. NYL 5/30/25
Mystics REB >= Opp REB	3-5	vs. CON 6/8/25
Opp REB >= Mystics REB	1-1	vs. NYL 5/30/25
Mystics w/10+ more REB than Opp	1-2	vs. CON 6/8/25
Opp w/10+ more REB than WAS	1-0	vs. ATL 5/16/25
Mystics w/10+ stls	0-0	
Opp w/10+ stls	0-3	vs. NYL 6/5/25
2+ Mystics w/double-double	0-0	
2+ Opp w/double-double	0-0	
3+ Mystics w/double-double	0-0	
3+ Opp w/double-double	0-0	
Mystics PITP >= Opp PITP	4-4	vs. CON 6/8/25
Opp PITP >= Mystics PITP	0-1	vs. NYL 5/30/25
Mystics 2CP >= Opp 2CP	2-4	vs. CON 6/8/25
Opp 2CP >= Mystics 2CP	2-2	vs. NYL 5/30/25
Mystics FB Pts >= Opp FB Pts	4-1	vs. CON 6/8/25
Opp FB Pts >= Mystics FB Pts	0-5	vs. NYL 6/5/25
+3 Blocks	3-3	@ IND 6/3/25
+5 Blocks	1-1	@ IND 6/3/25

MYSTICS RECORD WHEN...	OVERALL	HOME	ROAD
Outrebounding opponent	3-5	2-1	1-4
Outrebounded by opponent	1-1	1-1	0-0
Tied in Rebounding	0-0	0-0	0-0
Shooting better than opponent	4-5	3-1	1-4
Shooting worse than opponent	0-1	0-1	0-0
Shooting same than opponent	0-0	0-0	0-0
More FTM than opponent	2-2	2-0	0-2
Less FTM than opponent	2-3	1-1	1-2
Same FTM than opponent	0-1	0-1	0-0
More 3FGM than opponent	1-1	0-0	1-1
Less 3FGM than opponent	3-4	3-2	0-2
Same 3FGM than opponent	0-1	0-0	0-1
More assists than opponent	2-4	2-1	0-3
Less assists than opponent	1-2	1-1	0-1
Same assists than opponent	1-0	0-0	1-0
More turnovers than opponent	2-5	1-1	1-4
Less turnovers than opponent	2-1	2-1	0-0
Same turnovers than opponent	0-0	0-0	0-0
Bench outscores opponent bench	3-2	2-0	1-2
Opponent bench outscores WAS	0-3	0-1	0-2
Bench scoring equal	1-1	1-1	0-0
Scoring less than 80 points	0-6	0-2	0-4
Scoring between 80-89 points	1-0	1-0	0-0
Scoring between 90-99 points	2-0	1-0	1-0
Scoring between 100-109	1-0	1-0	0-0
Scoring 110 or more points	0-0	0-0	0-0
Opponent scores less than 80	2-3	2-0	0-3
Opponent scores between 80-89	1-3	0-2	1-1
Opponent scores between 90-99	1-0	1-0	0-0
Opponent scores between 100-109	0-0	0-0	0-0
Opponent scores 110 or more	0-0	0-0	0-0

NUMBER OF TIMES RECORDING	POINTS			REB	AST	BLK	STL		
	10+	20+	30+	10+	10+	3+	3+	DD	TD
Georgia Amoore	--	--	--	--	--	--	--	--	--
Shakira Austin	3	--	--	1	--	--	--	--	--
Sonia Citron	10	--	--	--	--	--	--	--	--
Stefanie Dolson	--	--	--	--	--	--	--	--	--
Aaliyah Edwards	1	--	--	--	--	--	--	--	--
Emily Engstler	--	--	--	--	--	--	--	--	--
KiKi Iriafen	10	1	--	4	--	--	--	4	--
Sika Koné	--	--	--	--	--	--	--	--	--
Jade Melbourne	4	--	--	--	--	--	--	--	--
Lucy Olsen	--	--	--	--	--	--	--	--	--
Sug Sutton	3	--	--	--	--	--	1	--	--
Brittney Sykes	8	7	1	--	--	--	1	--	--

NUMBER OF TIMES LEADING TEAM IN. . . (INCLUDES TIES)	PTS	REB	AST	BLK	STL	MIN
Georgia Amoore	--	--	--	1	--	--
Shakira Austin	--	1	--	2	3	--
Sonia Citron	2	--	--	4	5	5
Stefanie Dolson	--	--	1	4	2	--
Aaliyah Edwards	--	--	--	1	1	--
Emily Engstler	--	2	--	3	2	--
KiKi Iriafen	2	6	--	2	--	--
Sika Koné	--	--	--	1	--	--
Jade Melbourne	--	1	2	2	4	--
Lucy Olsen	--	--	--	2	--	--
Sug Sutton	--	--	1	2	4	--
Brittney Sykes	7	1	7	3	5	5

STARTING LINEUPS

LAST USED	GAME	FORWARD	FORWARD	CENTER	GUARD	GUARD	RECORD
5/23	at Aces	Jade Melbourne	KiKi Iriafen	Stefanie Dolson	Sonia Citron	Sug Sutton	0-1
6/8	vs. Sun	Sonia Citron	KiKi Iriafen	Stefanie Dolson	Brittney Sykes	Sug Sutton	4-5

GAMES MISSED DUE TO INJURIES/SUSPENSIONS

NAME	INJURY/ILLNESS	DATES OUT	GAMES MISSED
Georgia Amoore	ACL Injury	5/16; 5/21; 5/30	3
	ACL	5/18; 5/23 through 5/25/25; 6/5 through 6/8/25	5
	R. ACL	5/28	1
Shakira Austin	Right Leg	5/16	1
	Concussion Protocol	5/23	1
Aaliyah Edwards	Low Back Contusion	5/16	1
	Back	5/18	1
	Lower Back Contusion	5/21 through 5/23/25	2
Brittney Sykes	Right Lower Leg	5/23	1
		TOTAL GAMES MISSED	16

2025 MISCELLANEOUS SCORING BREAKDOWN

			MYSTICS										OPPONENTS									
DATE	OPPONENT	W/L	BENCH PTS	AVG	INTHE PAINT	AVG	SECOND CHANCE	AVG	FAST BREAK	AVG	POINTS OFFTO	AVG	BENCH PTS	AVG	INTHE PAINT	AVG	SECOND CHANCE	AVG	FAST BREAK	AVG	POINTS OFFTO	AVG
5/16	Atlanta	W	20	20.0	36	36.0	8	8.0	8	8.0	20	20.0	13	13.0	34	34.0	23	23.0	5	5.0	4	4.0
5/18	at Connecticut	W	22	21.0	46	41.0	7	7.5	23	15.5	21	20.5	16	14.5	44	39.0	9	16.0	4	4.5	20	12.0
5/21	at Golden State	L	20	20.7	32	38.0	14	9.7	9	13.3	7	16.0	18	15.7	28	35.3	9	13.7	10	6.3	17	13.7
5/23	at Las Vegas	L	4	16.5	24	34.5	6	8.8	0	10.0	8	14.0	9	14.0	24	32.5	14	13.8	10	7.3	17	14.5
5/25	at Phoenix	L	25	18.2	22	32.0	18	10.6	7	9.4	10	13.2	21	15.4	18	29.6	5	12.0	8	7.4	14	14.4
5/28	Indiana	W	29	20.0	48	34.7	17	11.7	11	9.7	10	12.7	29	17.7	32	30.0	11	11.8	0	6.2	14	14.3
5/30	New York	L	12	18.9	26	33.4	8	11.1	16	10.6	12	12.6	21	18.1	32	30.3	10	11.6	10	6.7	15	14.4
6/3	at Indiana	L	21	19.1	48	35.3	9	10.9	2	9.5	16	13.0	24	18.9	34	30.8	7	11.0	5	6.5	19	15.0
6/5	New York	L	31	20.4	46	36.4	12	11.0	0	8.4	9	12.6	31	20.2	24	30.0	8	10.7	9	6.8	14	14.9
6/8	Connecticut	W	43	22.7	56	38.4	12	11.1	21	9.7	18	13.1	27	20.9	24	29.4	9	10.5	17	7.8	18	15.2
6/15	Atlanta	--	--	--	--	--	--	--	--	--	--	--	--	--	--	--	--	--	--	--	--	--
6/17	at Chicago	--	--	--	--	--	--	--	--	--	--	--	--	--	--	--	--	--	--	--	--	--
6/20	at Atlanta	--	--	--	--	--	--	--	--	--	--	--	--	--	--	--	--	--	--	--	--	--
6/22	Dallas	--	--	--	--	--	--	--	--	--	--	--	--	--	--	--	--	--	--	--	--	--
6/24	Minnesota	--	--	--	--	--	--	--	--	--	--	--	--	--	--	--	--	--	--	--	--	--
6/26	at Las Vegas	--	--	--	--	--	--	--	--	--	--	--	--	--	--	--	--	--	--	--	--	--
6/28	at Dallas	--	--	--	--	--	--	--	--	--	--	--	--	--	--	--	--	--	--	--	--	--
7/3	at Minnesota	--	--	--	--	--	--	--	--	--	--	--	--	--	--	--	--	--	--	--	--	--
7/8	Chicago	--	--	--	--	--	--	--	--	--	--	--	--	--	--	--	--	--	--	--	--	--
7/10	Las Vegas	--	--	--	--	--	--	--	--	--	--	--	--	--	--	--	--	--	--	--	--	--
7/13	at Seattle	--	--	--	--	--	--	--	--	--	--	--	--	--	--	--	--	--	--	--	--	--
7/15	at Los Angeles	--	--	--	--	--	--	--	--	--	--	--	--	--	--	--	--	--	--	--	--	--
7/22	Los Angeles	--	--	--	--	--	--	--	--	--	--	--	--	--	--	--	--	--	--	--	--	--
7/26	Seattle	--	--	--	--	--	--	--	--	--	--	--	--	--	--	--	--	--	--	--	--	--
7/27	Phoenix	--	--	--	--	--	--	--	--	--	--	--	--	--	--	--	--	--	--	--	--	--
7/29	Chicago	--	--	--	--	--	--	--	--	--	--	--	--	--	--	--	--	--	--	--	--	--
7/31	Golden State	--	--	--	--	--	--	--	--	--	--	--	--	--	--	--	--	--	--	--	--	--
8/3	at Atlanta	--	--	--	--	--	--	--	--	--	--	--	--	--	--	--	--	--	--	--	--	--
8/5	at Chicago	--	--	--	--	--	--	--	--	--	--	--	--	--	--	--	--	--	--	--	--	--
8/8	at Minnesota	--	--	--	--	--	--	--	--	--	--	--	--	--	--	--	--	--	--	--	--	--
8/10	at Dallas	--	--	--	--	--	--	--	--	--	--	--	--	--	--	--	--	--	--	--	--	--
8/13	Golden State	--	--	--	--	--	--	--	--	--	--	--	--	--	--	--	--	--	--	--	--	--
8/15	at Indiana	--	--	--	--	--	--	--	--	--	--	--	--	--	--	--	--	--	--	--	--	--
8/17	Los Angeles	--	--	--	--	--	--	--	--	--	--	--	--	--	--	--	--	--	--	--	--	--
8/19	Connecticut	--	--	--	--	--	--	--	--	--	--	--	--	--	--	--	--	--	--	--	--	--
8/21	at Connecticut	--	--	--	--	--	--	--	--	--	--	--	--	--	--	--	--	--	--	--	--	--
8/23	Las Vegas	--	--	--	--	--	--	--	--	--	--	--	--	--	--	--	--	--	--	--	--	--
8/24	Seattle	--	--	--	--	--	--	--	--	--	--	--	--	--	--	--	--	--	--	--	--	--
8/28	at New York	--	--	--	--	--	--	--	--	--	--	--	--	--	--	--	--	--	--	--	--	--
8/30	at Golden State	--	--	--	--	--	--	--	--	--	--	--	--	--	--	--	--	--	--	--	--	--
8/31	at Los Angeles	--	--	--	--	--	--	--	--	--	--	--	--	--	--	--	--	--	--	--	--	--
9/4	Phoenix	--	--	--	--	--	--	--	--	--	--	--	--	--	--	--	--	--	--	--	--	--
9/7	Indiana	--	--	--	--	--	--	--	--	--	--	--	--	--	--	--	--	--	--	--	--	--
9/9	at New York	--	--	--	--	--	--	--	--	--	--	--	--	--	--	--	--	--	--	--	--	--
	2025-26 TOTALS	**4-6**	**227**	**22.7**	**384**	**38.4**	**111**	**11.1**	**97**	**9.7**	**131**	**13.1**	**209**	**20.9**	**294**	**29.4**	**105**	**10.5**	**78**	**7.8**	**152**	**15.2**

2025 QUARTER SCORING BREAKDOWN

				MYSTICS								OPPONENTS								
DATE	OPPONENT	OVERALL REC	W/L	1ST	2ND	1ST HALF	3RD	4TH	2ND HALF	BIGGEST LEAD	TOTAL	1ST	2ND	1ST HALF	3RD	4TH	2ND HALF	BIGGEST LEAD	TOTAL	POINT DIFF.
5/16	Atlanta	1-0	W	20	21	41	30	23	53	8	94	24	21	45	25	20	45	12	90	4
5/18	at Connecticut	2-0	W	13	28	41	19	30	49	5	90	23	23	46	19	20	39	15	85	5
5/21	at Golden State	2-1	L	14	16	30	16	28	44	9	74	11	20	31	16	29	45	7	76	-2
5/23	at Las Vegas	2-2	L	18	24	42	17	13	30	12	72	16	17	33	17	25	42	3	75	-3
5/25	at Phoenix	2-3	L	15	7	22	22	18	40	6	62	13	19	32	14	22	36	13	68	-6
5/28	Indiana	3-3	W	19	25	44	16	23	39	12	83	23	17	40	13	24	37	6	77	6
5/30	New York	3-4	L	17	15	32	16	15	31	2	63	27	17	44	22	19	41	22	85	-22
6/3	at Indiana	3-5	L	18	16	34	21	21	42	5	76	19	19	38	31	16	47	16	85	-9
6/5	New York	3-6	L	22	12	34	23	21	44	6	78	17	32	49	24	13	37	16	86	-8
6/8	Connecticut	4-6	W	28	22	50	28	26	54	38	104	21	15	36	17	14	31	0	67	37
6/15	Atlanta	--		--	--	--	--	--	--	--	--	--	--	--	--	--	--	--	--	--
6/17	at Chicago	--		--	--	--	--	--	--	--	--	--	--	--	--	--	--	--	--	--
6/20	at Atlanta	--		--	--	--	--	--	--	--	--	--	--	--	--	--	--	--	--	--
6/22	Dallas	--		--	--	--	--	--	--	--	--	--	--	--	--	--	--	--	--	--
6/24	Minnesota	--		--	--	--	--	--	--	--	--	--	--	--	--	--	--	--	--	--
6/26	at Las Vegas	--		--	--	--	--	--	--	--	--	--	--	--	--	--	--	--	--	--
6/28	at Dallas	--		--	--	--	--	--	--	--	--	--	--	--	--	--	--	--	--	--
7/3	at Minnesota	--		--	--	--	--	--	--	--	--	--	--	--	--	--	--	--	--	--
7/8	Chicago	--		--	--	--	--	--	--	--	--	--	--	--	--	--	--	--	--	--
7/10	Las Vegas	--		--	--	--	--	--	--	--	--	--	--	--	--	--	--	--	--	--
7/13	at Seattle	--		--	--	--	--	--	--	--	--	--	--	--	--	--	--	--	--	--
7/15	at Los Angeles	--		--	--	--	--	--	--	--	--	--	--	--	--	--	--	--	--	--
7/22	Los Angeles	--		--	--	--	--	--	--	--	--	--	--	--	--	--	--	--	--	--
7/26	Seattle	--		--	--	--	--	--	--	--	--	--	--	--	--	--	--	--	--	--
7/27	Phoenix	--		--	--	--	--	--	--	--	--	--	--	--	--	--	--	--	--	--
7/29	Chicago	--		--	--	--	--	--	--	--	--	--	--	--	--	--	--	--	--	--
7/31	Golden State	--		--	--	--	--	--	--	--	--	--	--	--	--	--	--	--	--	--
8/3	at Atlanta	--		--	--	--	--	--	--	--	--	--	--	--	--	--	--	--	--	--
8/5	at Chicago	--		--	--	--	--	--	--	--	--	--	--	--	--	--	--	--	--	--
8/8	at Minnesota	--		--	--	--	--	--	--	--	--	--	--	--	--	--	--	--	--	--
8/10	at Dallas	--		--	--	--	--	--	--	--	--	--	--	--	--	--	--	--	--	--
8/13	Golden State	--		--	--	--	--	--	--	--	--	--	--	--	--	--	--	--	--	--
8/15	at Indiana	--		--	--	--	--	--	--	--	--	--	--	--	--	--	--	--	--	--
8/17	Los Angeles	--		--	--	--	--	--	--	--	--	--	--	--	--	--	--	--	--	--
8/19	Connecticut	--		--	--	--	--	--	--	--	--	--	--	--	--	--	--	--	--	--
8/21	at Connecticut	--		--	--	--	--	--	--	--	--	--	--	--	--	--	--	--	--	--
8/23	Las Vegas	--		--	--	--	--	--	--	--	--	--	--	--	--	--	--	--	--	--
8/24	Seattle	--		--	--	--	--	--	--	--	--	--	--	--	--	--	--	--	--	--
8/28	at New York	--		--	--	--	--	--	--	--	--	--	--	--	--	--	--	--	--	--
8/30	at Golden State	--		--	--	--	--	--	--	--	--	--	--	--	--	--	--	--	--	--
8/31	at Los Angeles	--		--	--	--	--	--	--	--	--	--	--	--	--	--	--	--	--	--
9/4	Phoenix	--		--	--	--	--	--	--	--	--	--	--	--	--	--	--	--	--	--
9/7	Indiana	--		--	--	--	--	--	--	--	--	--	--	--	--	--	--	--	--	--
9/9	at New York	--		--	--	--	--	--	--	--	--	--	--	--	--	--	--	--	--	--
	2025-26 TOTALS	**4-6**	**--**	**184**	**186**	**370**	**208**	**218**	**426**	**--**	**796**	**194**	**200**	**394**	**198**	**202**	**400**	**--**	**794**	**2**
	AVG/GAME	**--**	**--**	**18.4**	**18.6**	**37.0**	**20.8**	**21.8**	**42.6**	**10.3**	**79.6**	**19.4**	**20.0**	**39.4**	**19.8**	**20.2**	**40.0**	**11.0**	**79.4**	**0.2**

PLAYER	MIN	FG	ATT	3FG	ATT	FT	FTA	OR	DR	TOT	AST	PF	PFD	STL	TO	BLK	PTS
Shakira Austin	23 Jun. 5 vs. NYL	5(2) Jun. 8 vs. CON	11 Jun. 5 vs. NYL	--	2C Jun. 5 vs. NYL	4 Jun. 8 vs. CON	5(2) Jun. 8 vs. CON	3 Jun. 5 vs. NYL	8 Jun. 5 vs. NYL	11 Jun. 5 vs. NYL	4C Jun. 5 vs. NYL	4(2) Jun. 8 vs. CON	4 Jun. 5 vs. NYL	2 May. 28 vs. IND	5 May. 21 at GSV	2 Jun. 3 at IND	14 Jun. 8 vs. CON
Sonia Citron	36C May. 23 at LVA	6C(2) May. 23 at LVA	13C May. 30 vs. NYL	4C May. 23 at LVA	6C(2) May. 23 at LVA	5C(2) May. 18 at CON	6C(2) May. 18 at CON	1C(2) May. 30 vs. NYL	8C May. 21 at GSV	8C May. 21 at GSV	4C(2) Jun. 8 vs. CON	5C May. 25 at PHO	5C(3) Jun. 3 at IND	2C(2) Jun. 8 vs. CON	6C May. 25 at PHO	1C(4) Jun. 3 at IND	19C(2) May. 23 at LVA
Stefanie Dolson	29 May. 23 at LVA	4 Jun. 5 vs. NYL	7 May. 23 at LVA	2(2) May. 23 at LVA	4 May. 25 at PHO	--	--	2 May. 21 at GSV	5 May. 23 at LVA	6 May. 23 at LVA	8 May. 23 at LVA	4(4) Jun. 3 at IND	2 May. 21 at GSV	1(5) Jun. 3 at IND	3(3) Jun. 5 vs. NYL	2(2) May. 23 at LVA	8(2) Jun. 5 vs. NYL
Aaliyah Edwards	20 Jun. 8 vs. CON	5 Jun. 8 vs. CON	8 Jun. 8 vs. CON	--	1C(3) Jun. 8 vs. CON	3 Jun. 8 vs. CON	5 Jun. 8 vs. CON	5C Jun. 8 vs. CON	5(2) May. 30 vs. NYL	7(2) Jun. 8 vs. CON	1(5) Jun. 8 vs. CON	4 May. 28 vs. IND	4 May. 25 at PHO	1(3) Jun. 8 vs. CON	4 May. 28 vs. IND	--	13 Jun. 8 vs. CON
Emily Engstler	18 Jun. 8 vs. CON	2(4) Jun. 5 vs. NYL	6 May. 25 at PHO	1(4) May. 28 vs. IND	3 May. 25 at PHO	2 May. 30 vs. NYL	2(3) May. 30 vs. NYL	3(2) Jun. 3 at IND	7C Jun. 8 vs. CON	9 Jun. 8 vs. CON	4 May. 28 vs. IND	4 May. 25 at PHO	2 Jun. 8 vs. CON	1(5) Jun. 8 vs. CON	2(3) Jun. 5 vs. NYL	1(5) Jun. 3 at IND	6 May. 25 at PHO
KiKi Iriafen	35C May. 23 at LVA	9C Jun. 3 at IND	14C(2) May. 30 vs. NYL	--	--	6C May. 16 vs. ATL	8C May. 16 vs. ATL	6C Jun. 5 vs. NYL	10C(2) May. 25 at PHO	14C May. 18 at CON	2C(4) Jun. 8 vs. CON	6C May. 16 vs. ATL	6C May. 23 at LVA	2C May. 30 vs. NYL	7C May. 25 at PHO	1C May. 18 at CON	20C Jun. 3 at IND
Sika Koné	14 May. 21 at GSV	2 May. 25 at PHO	5 May. 21 at GSV	--	1 May. 21 at GSV	2 Jun. 8 vs. CON	2 Jun. 8 vs. CON	2 Jun. 8 vs. CON	4 May. 25 at PHO	5 May. 25 at PHO	2 May. 21 at GSV	4 May. 23 at LVA	2(2) Jun. 8 vs. CON	--	2(2) May. 21 at GSV	--	4(2) Jun. 8 vs. CON
Jade Melbourne	35C May. 23 at LVA	6 Jun. 5 vs. NYL	11 May. 23 at LVA	3C May. 18 at CON	5(2) May. 25 at PHO	4 May. 23 at LVA	6C(2) May. 23 at LVA	1(4) Jun. 5 vs. NYL	7C May. 21 at GSV	7C May. 21 at GSV	7C May. 21 at GSV	5C(2) May. 23 at LVA	5C(2) Jun. 3 at IND	2 May. 16 vs. ATL	5C May. 21 at GSV	1C May. 18 at CON	15(2) Jun. 5 vs. NYL
Lucy Olsen	16C May. 23 at LVA	2C(2) May. 28 vs. IND	6C May. 23 at LVA	2C May. 28 vs. IND	3C May. 21 at GSV	2C Jun. 8 vs. CON	2C(2) Jun. 8 vs. CON	1C(2) May. 30 vs. NYL	4C May. 23 at LVA	5C May. 23 at LVA	3C Jun. 8 vs. CON	3C May. 23 at LVA	1C(4) Jun. 8 vs. CON	1C May. 30 vs. NYL	3C May. 23 at LVA	1C May. 21 at GSV	6C May. 28 vs. IND
Sug Sutton	33 May. 23 at LVA	5 May. 16 vs. ATL	9(2) May. 23 at LVA	2(2) Jun. 8 vs. CON	5 May. 23 at LVA	2(3) May. 30 vs. NYL	3 May. 16 vs. ATL	1(2) May. 18 at CON	3 May. 30 vs. NYL	3 May. 30 vs. NYL	4 Jun. 8 vs. CON	2(4) Jun. 5 vs. NYL	3 Jun. 8 vs. CON	3C May. 16 vs. ATL	3(2) Jun. 8 vs. CON	1C(3) Jun. 5 vs. NYL	13 May. 16 vs. ATL
Brittney Sykes	37 May. 16 vs. ATL	8(2) May. 21 at GSV	20 May. 16 vs. ATL	3 May. 21 at GSV	6 May. 16 vs. ATL	14C Jun. 8 vs. CON	15C Jun. 8 vs. CON	2 May. 28 vs. IND	7 May. 28 vs. IND	9 May. 28 vs. IND	7 May. 18 at CON	6C May. 18 at CON	11C May. 18 at CON	3 May. 30 vs. NYL	7 May. 28 vs. IND	2 May. 28 vs. IND	30 May. 21 at GSV
Mystics High Games	200.0(10) Jun. 8 vs. CON	36 Jun. 8 vs. CON	74 May. 30 vs. NYL	10 May. 23 at LVA	24 May. 25 at PHO	26 Jun. 8 vs. CON	37 Jun. 8 vs. CON	12(3) Jun. 8 vs. CON	36 May. 21 at GSV	54 Jun. 8 vs. CON	24 Jun. 8 vs. CON	32 May. 18 at CON	29 Jun. 8 vs. CON	8(2) Jun. 8 vs. CON	27 May. 25 at PHO	5(2) Jun. 3 at IND	104 Jun. 8 vs. CON
Mystics Low Games	200.0(10) Jun. 8 vs. CON	19 May. 25 at PHO	54 May. 25 at PHO	1 Jun. 3 at IND	10 Jun. 3 at IND	14 May. 23 at LVA	17 May. 23 at LVA	5 May. 16 vs. ATL	21 May. 16 vs. ATL	40 May. 16 vs. ATL	12 Jun. 3 at IND	14 May. 30 vs. NYL	15 May. 30 vs. NYL	2 May. 23 at LVA	7 May. 16 vs. ATL	1(2) May. 30 vs. NYL	62 May. 25 at PHO
Opponents High Games	200.0(10) Jun. 8 vs. CON	30(2) Jun. 3 at IND	74 May. 16 vs. ATL	12 May. 16 vs. ATL	38 May. 30 vs. NYL	24(2) Jun. 5 vs. NYL	30 Jun. 5 vs. NYL	15 May. 16 vs. ATL	37 May. 30 vs. NYL	51 May. 16 vs. ATL	24 May. 16 vs. ATL	29 Jun. 8 vs. CON	32 May. 18 at CON	15 May. 25 at PHO	17(2) Jun. 8 vs. CON	8 May. 30 vs. NYL	90 May. 16 vs. ATL
Opponents Low Games	200.0(10) Jun. 8 vs. CON	21 May. 25 at PHO	59 Jun. 3 at IND	3 May. 18 at CON	14 May. 18 at CON	8 Jun. 8 vs. CON	9 Jun. 8 vs. CON	1 Jun. 3 at IND	16 Jun. 8 vs. CON	25 Jun. 8 vs. CON	15(5) Jun. 5 vs. NYL	15 May. 30 vs. NYL	14 May. 30 vs. NYL	4 May. 16 vs. ATL	8(2) Jun. 3 at IND	1 May. 25 at PHO	67 Jun. 8 vs. CON

"C" INDICATES A NEW CAREER-HIGH, "T" A TIED CAREER-HIGH.

NUMBERS IN PARENTHESES INDICATE THE NUMBER OF GAMES IN WHICH A PLAYER OR TEAM HAS REACHED A GIVEN TOTAL (IF MORE THAN ONE).

2025 WNBA TEAM RANKINGS

WNBA

	PPG	FGM/G	FG%	3FGM/G	3FG%	FT%	ORPG	DRPG	RPG	APG	SPG	TOV/G	BPG	PF/G
Aces	5	11	12	4	6 T	*1	6	10 T	9	13	5	*1	3	12
Dream	**3**	**6**	**7**	**5**	**10**	**9**	**4**	**3**	***1**	**4**	**12**	**2**	**2**	**8**
Fever	8	5	4	8	5	13	11	7	10	9	8	5 T	8	3
Liberty	*1	2	*1	*1	3	3	13	*1	5 T	2	*1	3	*1	10
Lynx	2	3	3	3	*1	5	7	5	7	*1	6	5 T	4 T	11
Mercury	9	8	8	2	8	7	9	9	12	6	3 T	9	6	4
Mystics	**10**	**10**	**6**	**13**	**6 T**	**10**	**5**	**2**	**3**	**11**	**13**	**11**	**11**	**2**
Sky	12	9	11	10 T	11	12	*1	10 T	4	8	10 T	13	9	9
Sparks	4	7	5	7	4	8	10	8	8	5	3 T	8	12	6
Storm	6	*1	2	9	2	11	12	6	11	3	9	4	7	13
Sun	13	13	10	12	12	4	8	13	13	12	10 T	10	13	*1
Valkyries	11	12	13	6	13	2	3	4	2	10	2	12	10	5
Wings	7	4	9	10 T	9	6	2	12	5 T	7	7	7	4 T	7

EASTERN CONFERENCE

	PPG	FGM/G	FG%	3FGM/G	3FG%	FT%	ORPG	DRPG	RPG	APG	SPG	TOV/G	BPG	PF/G
Dream	**2**	**3**	**4**	**2**	**4**	**3**	**2**	**3**	***1**	**2**	**5**	***1**	**2**	**4**
Fever	3	2	2	3	2	6	5	4	5	4	2	3	3	3
Liberty	*1	*1	*1	*1	*1	*1	6	*1	4	*1	*1	2	*1	6
Mystics	**4**	**5**	**3**	**6**	**3**	**4**	**3**	**2**	**2**	**5**	**6**	**5**	**5**	**2**
Sky	5	4	6	4	5	5	*1	5	3	3	3 T	6	4	5
Sun	6	6	5	5	6	2	4	6	6	6	3 T	4	6	*1

WESTERN CONFERENCE

	PPG	FGM/G	FG%	3FGM/G	3FG%	FT%	ORPG	DRPG	RPG	APG	SPG	TOV/G	BPG	PF/G
Aces	3	6	6	3	4	*1	3	6	5	7	4	*1	*1	6
Lynx	*1	2	2	2	*1	3	4	2	3	*1	5	3	2 T	5
Mercury	6	5	4	*1	5	5	5	5	7	4	2 T	6	4	*1
Sparks	2	4	3	5	3	6	6	4	4	3	2 T	5	7	3
Storm	4	*1	*1	6	2	7	7	3	6	2	7	2	5	7
Valkyries	7	7	7	4	7	2	2	*1	*1	6	*1	7	6	2
Wings	5	3	5	7	6	4	*1	7	2	5	6	4	2 T	4

OPPONENTS

	PPG	FGM/G	FG%	3FGM/G	3FG%	FT%	ORPG	DRPG	RPG	APG	SPG	TOV/G	BPG	PF/G
Aces	9	12	12	4	10	12	*1	13	12	12	*1	4	2	10
Dream	**4**	**8**	**9**	***1**	**7**	***1**	**2**	**4**	**2**	**4**	**4**	**13**	**3**	**8**
Fever	3	3	5	2	*1	3	12	9	11	*1	2	3	10	12
Liberty	*1	*1	*1	6	4	2	13	6	13	2	3	*1	*1	7
Lynx	2	6	3	3	2	8 T	11	3	4	5	7	5 T	4	3
Mercury	5	4	6	5	6	11	4	10	9	8	5	2	7	*1
Mystics	**7**	**2**	**2**	**8**	**3**	**10**	**5**	***1**	***1**	**3**	**11**	**12**	**8**	**13**
Sky	12 T	13	11	13	13	5	8	2	3	11	13	10	13	4
Sparks	10	7	7	9	5	13	10	7	6	9	10	11	9	11
Storm	6	9	8	7	8	4	9	5	5	6	6	5 T	12	2
Sun	12 T	10	13	10	11	8 T	6	11 T	10	10	9	7	5 T	9
Valkyries	8	5	4	11	9	7	3	11 T	7	7	12	8	5 T	6
Wings	11	11	10	12	12	6	7	8	8	13	8	9	11	5

* = WNBA leader | T = Tied for position

RECENT TRANSACTIONS

DATE	TRANSACTION
MAY	
May 14, 2025	Waived Lauren Jensen, Ashten Prechtel, Zaay Green, and Khadijiah Cave
May 7, 2025	Signed Lauren Jensen to a training camp contract
May 4, 2025	Waived Morgan Jones
May 4, 2025	Waived JoJo Lacey
APRIL	
April 14, 2025	Traded Karlie Samuelson to the Minnesota Lynx for a 2026 first round pick (their own)
April 14, 2025	Selected Sonia Citron with the 3rd overall pick
April 14, 2025	Selected Kiki Iriafen with the 4th overall pick
April 14, 2025	Selected Georgia Amoore with the 6th overall pick
April 14, 2025	Selected Lucy Olsen with the 23rd overall pick
April 14, 2025	Selected Zaay Green with the 32nd overall pick
April 19, 2025	Signed Ashten Prechtel to a training camp contract
April 19, 2025	Signed Khadijiah Cave to a training camp contract
April 19, 2025	Signed Morgan Jones to a training camp contract
April 19, 2025	Signed JoJo Lacey to a training camp contract

#8 GEORGIA AMOORE
GUARD

#0 SHAKIRA AUSTIN
CENTER

#22 SONIA CITRON
GUARD

#31 STEFANIE DOLSON
CENTER

#24 AALIYAH EDWARDS
FORWARD

#21 EMILY ENGSTLER
FORWARD

#44 KIKI IRIAFEN
FORWARD

#3 SIKA KONÉ
FORWARD

#5 JADE MELBOURNE
GUARD

#33 LUCY OLSEN
GUARD

#1 SUG SUTTON
GUARD

#20 BRITTNEY SYKES
GUARD

COACHING STAFF

SYDNEY JOHNSON
HEAD COACH

EMRE VATANSEVER
ASSISTANT COACH

JESSIE MILLER
ASSISTANT COACH

BARB TURNER
ASSISTANT COACH

CLINTON CROUCH
PLAYER DEVELOPMENT LEAD