

Friday, June 7th, 2024 — Capital One Arena — 7:30 pm EDT — Regular Season Game #11 — Home Game #5

LAST GAME'S STARTERS

PLAYER / 2024-25 REGULAR SEASON AVERAGES

|       |                  |     |     |   |     |      |
|-------|------------------|-----|-----|---|-----|------|
| #35   | Julie Vanloo     |     |     | G • 5-8 • 143 • Belgium/Galatasaray • Rookie  |     |      |
| GP/GS | PPG              | RPG | APG | SPG   | BPG | MPG  |
| 10/8  | 8.1              | 2.2 | 5.7 | 0.4   | 0.0 | 24.2 |
| #7    | Ariel Atkins     |     |     | G • 5-8 • 167 • Texas/USA • 6th Season        |     |      |
| GP/GS | PPG              | RPG | APG | SPG   | BPG | MPG  |
| 10/10 | 12.9             | 4.1 | 3.0 | 1.8   | 0.3 | 31.6 |
| #44   | Karlle Samuelson |     |     | G • 6-0 • 160 • Stanford/USA • 5th Season     |     |      |
| GP/GS | PPG              | RPG | APG | SPG   | BPG | MPG  |
| 10/10 | 9.0              | 2.8 | 2.0 | 1.0   | 0.0 | 28.9 |
| #24   | Aaliyah Edwards  |     |     | F/C • 6-3 • 174 • Connecticut/Canada • Rookie |     |      |
| GP/GS | PPG              | RPG | APG | SPG   | BPG | MPG  |
| 10/4  | 8.9              | 5.7 | 0.9 | 0.8   | 1.2 | 22.4 |
| #31   | Stefanie Dolson  |     |     | C • 6-5 • 214 • Connecticut/USA • 10th Season |     |      |
| GP/GS | PPG              | RPG | APG | SPG   | BPG | MPG  |
| 10/10 | 7.4              | 3.4 | 2.0 | 0.7   | 0.4 | 23.8 |

THE 2024 WASHINGTON MYSTICS MEDIA GUIDE IS AVAILABLE ONLINE AT HOOPSOMG.COM

2024-25 REGULAR SEASON MYSTICS RECORDS

|   |        |      |      |    |
|---|--------|------|------|----|
|   | RECORD | HOME | ROAD | OT |
| OVERALL   | 0-10   | 0-4  | 0-6  | -- |
| WESTERN   | 0-4    | 0-1  | 0-3  | -- |
| EASTERN   | 0-6    | 0-3  | 0-3  | -- |
|   | 0-10   | 0-4  | 0-6  | -- |
| STREAKS OVERALL: LOST 10 WEST: LOST 3 EAST: LOST 7: LOST 10 |        |      |      |    |

UPCOMING GAMES

|              |          |           |        |
|--------------|----------|-----------|--------|
| DATE         | OPPONENT | TIME (ET) | TV     |
| Sun, Jun. 9  | at NYL   | 3:00 pm   | --     |
| Tue, Jun. 11 | at ATL   | 7:30 pm   | --     |
| Fri, Jun. 14 | vs. CHI  | 7:30 pm   | ION    |
| Wed, Jun. 19 | at IND   | 7:00 pm   | NBA TV |
| Sat, Jun. 22 | vs. DAL  | 3:00 pm   | ESPN3  |

BROADCAST INFORMATION

TV: ION (Meghan McPeak, Christy Winters-Scott, and Meg McDonald)

INJURY REPORT

TBD

UPCOMING MILESTONES

- Ariel Atkins (430) needs 20 assists to pass Ivory Latta and Monique Currie (449) for fourth-most assists in Mystics history.
- Stefanie Dolson (109) needs two blocks to tie Nakia Sanford (111) to become seventh all-time in blocks in Mystics history.
- Karlle Samuelson (87) is 13 threes away from 100 career three-point shots made

MYSTICS 2024 REGULAR SEASON SCHEDULE

| DATE | OPPONENT    | SCORE    | RECORD |
|------|-------------|----------|--------|
| 5/14 | vs. Liberty | 80-85    | L 0-1  |
| 5/17 | @ Sun       | 77-84    | L 0-2  |
| 5/19 | vs. Storm   | 75-84    | L 0-3  |
| 5/21 | @ Sparks    | 68-70    | L 0-4  |
| 5/23 | @ Mercury   | 80-83    | L 0-5  |
| 5/25 | @ Storm     | 69-101   | L 0-6  |
| 5/29 | vs. Dream   | 67-73    | L 0-7  |
| 5/31 | @ Liberty   | 79-90    | L 0-8  |
| 6/4  | @ Sun       | 59-76    | L 0-9  |
| 6/6  | vs. Sky     | 71-79    | L 0-10 |
| 6/7  | vs. Fever   | 7:30 pm  | ION    |
| 6/9  | @ Liberty   | 3:00 pm  | --     |
| 6/11 | @ Dream     | 7:30 pm  | --     |
| 6/14 | vs. Sky     | 7:30 pm  | ION    |
| 6/19 | @ Fever     | 7:00 pm  | NBA TV |
| 6/22 | vs. Wings   | 3:00 pm  | ESPN3  |
| 6/23 | vs. Wings   | 3:00 pm  | --     |
| 6/27 | vs. Sun     | 7:00 pm  | NBA TV |
| 6/29 | vs. Aces    | 2:00 pm  | ESPN   |
| 7/2  | @ Sparks    | 10:00 pm | ESPN3  |
| 7/4  | @ Aces      | 10:00 pm | PRIME  |
| 7/6  | @ Lynx      | 8:00 pm  | NBA TV |
| 7/10 | @ Fever     | 12:00 pm | NBA TV |
| 7/14 | vs. Aces    | 3:00 pm  | CBSSN  |
| 7/16 | vs. Mercury | 11:30 am | --     |
| 8/15 | @ Lynx      | 8:00 pm  | ESPN3  |
| 8/17 | vs. Lynx    | 2:00 pm  | CBS    |
| 8/20 | vs. Storm   | 7:00 pm  | --     |
| 8/23 | vs. Sparks  | 7:30 pm  | ION    |
| 8/26 | @ Storm     | 10:00 pm | --     |
| 8/28 | @ Sky       | 8:00 pm  | --     |
| 8/31 | vs. Sun     | 3:00 pm  | --     |
| 9/3  | @ Wings     | 8:00 pm  | --     |
| 9/5  | @ Mercury   | 10:00 pm | --     |
| 9/8  | vs. Lynx    | 3:00 pm  | ESPN3  |
| 9/11 | @ Sky       | 8:00 pm  | --     |
| 9/13 | @ Dream     | 7:30 pm  | ION    |
| 9/15 | vs. Dream   | 3:00 pm  | --     |
| 9/17 | vs. Liberty | 7:00 pm  | NBA TV |
| 9/19 | vs. Fever   | 7:00 pm  | PRIME  |

All Times Washington Time (ET)

2024-25 REG. SEASON RECORD BY MONTH  
May: (0-8); Jun: (0-2)

QUICK HITS

JULIE VANLOO

- Ranks 6th in the WNBA and second among rookies with 5.7 assists per game.
- Ranks 5th among WNBA rookies in points per game, averaging 8.1 points per game.

ARIEL ATKINS

- Had a career-high six steals on 5/21 at LAS and is now second all-time in steals (271) in franchise history behind Alana Beard (364).
- Led the team in scoring for five games this season
- Ranked 8th in the WNBA in steals per game (1.8)

KARLIE SAMUELSON

- Averaging 1.7 made threes per game, an increase from her previous high of 1.4 threes per game in 2023.
- Averaging 9.0 points per game to start the season, the most of her career. Averaged 7.7 points per game in the 2023 season.

AALIYAH EDWARDS

- Had career-highs with 23 points and 14 rebounds on 6/6 vs. CHI and became the second rookie in Mystics history to have 20+ points and 10+ rebounds in a game.
- Ranked 2nd in rebounds per game (5.7) and 4th in points per game (8.9) among rookies in the WNBA. Ranked 11th in the league in blocks per game (1.2)
- Has the highest field goal percentage (.493) among rookies in the league

STEFANIE DOLSON

- Ranked 8th in the WNBA in three-point field goal percentage (.425, at least 15 3PA)
- Has made 3+ threes in two games so far this season. The last time she's had multiple 3+ 3PM games in a season was 2017
- Had a season-high seven rebounds on 6/4 at CON and a season-high 5 assists on 6/6 vs. CHI





| NO. | PLAYER                   | POS. | HT.  | WT. | BIRTHDATE  | PRIOR TO WNBA/HOME COUNTRY   | WNBA EXP. |
|-----|--------------------------|------|------|-----|------------|------------------------------|-----------|
| 7   | Ariel Atkins             | G    | 5-8  | 167 | 07/30/1996 | Texas/USA                    | 6         |
| 0   | Shakira Austin           | C    | 6-5  | 190 | 07/25/2000 | Mississippi/USA              | 2         |
| 31  | Stefanie Dolson          | C    | 6-5  | 214 | 01/08/1992 | Connecticut/USA              | 10        |
| 24  | Aaliyah Edwards          | F    | 6-3  | 174 | 07/09/2002 | Connecticut/Canada           | R         |
| 21  | Emily Engstler           | F    | 6-1  | 180 | 05/01/2000 | Louisville/USA               | 2         |
| 2   | Myisha Hines-Allen       | F    | 6-1  | 200 | 05/30/1996 | Louisville/USA               | 6         |
| 5   | Jade Melbourne           | G    | 5-10 | 145 | 08/18/2002 | Australia/Cranberra Capitals | 1         |
| 12  | DiDi Richards            | G/F  | 6-2  | 164 | 02/08/1999 | Baylor/USA                   | 2         |
| 44  | Karlie Samuelson         | G    | 6-0  | 160 | 05/10/1995 | Stanford/USA                 | 5         |
| 20  | Brittney Sykes           | G    | 5-9  | 154 | 02/07/1994 | Syracuse/USA                 | 7         |
| 35  | Julie Vanloo             | G    | 5-8  | 143 | 02/10/1993 | Belgium/Galatasaray          | R         |
| 32  | Shatori Walker-Kimbrough | G    | 5-9  | 140 | 05/18/1995 | Maryland/USA                 | 7         |

STAFF

HEAD COACH.....Eric Thibault (Missouri)

ASSOCIATE HEAD COACH..... LaToya Sanders (North Carolina)

ASSISTANT COACHES.....Shelley Patterson (Washington St.), Ashlee McGee (Tennessee State)

HEAD ATHLETIC TRAINER.....Christina Kennedy (Cortland University, BS / Seaton Hall MS)

HEAD OF ATHLETE REHABILITATION.....Kala Flagg (Howard)

PRONUNCIATION GUIDE

Ariel Atkins (AIR-ee-ul); Myisha Hines-Allen (My-ee-shah); Jade Melbourne (Mel-Bin)

NUMERICAL ROSTER

- 0

Shakira Austin
- 5

Jade Melbourne
- 12

DiDi Richards
- 21

Emily Engstler
- 31

Stefanie Dolson
- 35

Julie Vanloo
- 2

Myisha Hines-Allen
- 7

Ariel Atkins
- 20

Brittney Sykes
- 24

Aaliyah Edwards
- 32

Shatori Walker-Kimbrough
- 44

Karlie Samuelson



| 2024-25 REGULAR SEASON | PPG  | OPP. PPG | FG%  | 3FG% | FT%  | RPG  | APG  | SPG  | TO   | BPG  |
|------------------------|------|----------|------|------|------|------|------|------|------|------|
| Fever                  | 77.4 | 90.5     | .415 | .315 | .797 | 32.5 | 18.7 | 6.18 | 15.1 | 4.36 |
| Mystics                | 72.5 | 82.5     | .398 | .313 | .766 | 31.6 | 19.5 | 7.50 | 17.7 | 3.30 |



| 2024-25 REGULAR SEASON INDIVIDUAL BESTS | 2024-25 REGULAR SEASON FEVER BESTS | 2024-25 REGULAR SEASON TEAM                   |
|---|------------------------------------|---|
|   |                                    | ** No Biggest Win **<br>** No Biggest Loss ** |

| ALL-TIME SERIES FACTS (REGULAR SEASON) |                            |  |  |  | ALL-TIME SERIES FACTS (REGULAR SEASON) |                          |  |  |  |
|--|----------------------------|--|--|--|--|--------------------------|--|--|--|
| MYSTICS                                |                            |  |  |  | FEVER                                  |                          |  |  |  |
| Largest Margin of Victory              | 39, Aug. 18, 2019 (107-68) |  |  |  | Largest Margin of Victory              | 27, Sep. 4, 2004 (69-42) |  |  |  |
| Most Points                            | 107, Aug. 18, 2019         |  |  |  | Most Points                            | 92, Jul. 29, 2003        |  |  |  |
| Low Points                             | 42, Sep. 4, 2004           |  |  |  | Low Points                             | 48, Jul. 8, 2008         |  |  |  |

| 2024-25 REGULAR SEASON VS. FEVER |            |             | 2023-24 REGULAR SEASON VS. FEVER |            |          | SERIES HISTORY VS. FEVER |          |         |          |           |
|----------------------------------|------------|-------------|----------------------------------|------------|----------|--------------------------|----------|---------|----------|-----------|
| DATE                             | SITE       | TIME/RESULT | DATE                             | SITE       | RESULT   |                          | ALL-TIME | STREAKS | LAST WIN | LAST LOSS |
| 6/7/24                           | Washington | 7:30 pm     | 6/13/23                          | Indiana    | L, 66-87 | Overall                  | 43-44    | Won 1   | 8/18/23  | 7/19/23   |
| 6/19/24                          | Indiana    | 7:00 pm     | 7/7/23                           | Washington | W, 96-88 | Home                     | 23-21    | Lost 1  | 7/7/23   | 7/19/23   |
| 7/10/24                          | Indiana    | 12:00 pm    | 7/19/23                          | Washington | L, 76-82 | Road                     | 20-23    | Won 1   | 8/18/23  | 6/13/23   |
| 9/19/24                          | Washington | 7:00 pm     | 8/18/23                          | Indiana    | W, 83-79 |                          |          |         |          |           |

SERIES NOTES

- Washington has won the season series over Indiana six times over the last eight seasons dating back to 2016. Washington and Indiana split the 2020 season series 1-1 and split last season 2-2.
- The Mystics are 19-4 against Indiana dating back to the start of the 2017 WNBA season.
- Washington won a series-record 11 straight games against the Fever spanning from 6/11/17 to 8/9/20.
- Brittney Sykes' 30 points against the Fever in the last meeting on 8/18/23 were tied for the fourth-most by a Mystics player against the Fever in franchise history, and the most by a player on the current Mystics roster
- Ariel Atkins recorded her first career double-double with 26 points and 10 rebounds on 7/7/23 vs. the Fever

PREVIOUS MEETINGS

| MYSTICS 83, FEVER 79 – AUGUST 18, 2023 – GAINBRIDGE FIELDHOUSE – INDIANAPOLIS, IN – GAME #31 (15-16, 5-11 AWAY) |              |    |                   |    |             |       |      |               |      |               |      |                |    |    |    |    |    |    |    |
|---|--------------|----|-------------------|----|-------------|-------|------|---------------|------|---------------|------|----------------|----|----|----|----|----|----|----|
| TEAM  | 1            | 2  | 3                 | 4  | OT          | FINAL | FG   | FGA           | FG%  | 3FG%          | FT%  | OR             | DR | TR | A  | PF | ST | TO | BS |
| WAS   | 16           | 26 | 20                | 21 | -           | 83    | 26   | 61            | .426 | .480          | .760 | 3              | 24 | 27 | 16 | 18 | 7  | 10 | 4  |
| IND   | 18           | 24 | 17                | 20 | -           | 79    | 31   | 66            | .470 | .400          | .900 | 7              | 29 | 36 | 16 | 21 | 4  | 17 | 2  |
| TEAM  | HIGH PTS     |    | HIGH REB          |    | HIGH AST    |       | TEAM | HIGH PTS      |      | HIGH REB      |      | HIGH AST       |    |    |    |    |    |    |    |
| WAS   | B. Sykes: 30 |    | M. Hines-Allen: 6 |    | B. Sykes: 4 |       | IND  | E. Cannon: 17 |      | A. Boston: 10 |      | K. Mitchell: 7 |    |    |    |    |    |    |    |

AP -- Brittney Sykes scored 30 points with five 3-pointers and the Washington Mystics beat the Indiana Fever 83-79 on Friday night to snap a nine-game road losing streak.

Washington (15-16) won away from home for the first time since topping Chicago on June 22.

Washington star Elena Delle Donne and Ariel Atkins both returned to the starting lineup after missing a month with ankle injuries. Delle Donne, who played for the first time since logging 13 minutes on July 9, finished with six points in 11 minutes. Atkins was on the court for the first time since July 11 and scored six points in 14 minutes.

Natasha Cloud added 15 points for Washington (15-16), which made 12 of 25 3-pointers.

Washington led 78-71 with 37 seconds left. But Emma Cannon made 3-pointers on back-to-back possessions to pull Indiana to 81-79 with 8.3 seconds left. The Mystics nearly turned it over on an inbounds pass, but Cloud chased it down in the backcourt before being fouled. Cloud made two free throws to seal it.

Cannon scored 17 points off the bench and Aliyah Boston had 16 points and 10 rebounds for Indiana (8-24). Kelsey Mitchell added 15 points and seven assists and Erica Wheeler scored 12.

Boston set a franchise record for made field goals by a rookie, passing Tamika Catchings.

| FEVER 82, MYSTICS 76 – JULY 19, 2023 – CAPITAL ONE ARENA – WASHINGTON, DC – GAME #20 (11-9, 7-3 HOME) |              |    |    |               |    |       |             |     |      |      |                 |    |    |              |    |    |                |    |    |
|---|--------------|----|----|---------------|----|-------|-------------|-----|------|------|-----------------|----|----|--------------|----|----|----------------|----|----|
| TEAM  | 1            | 2  | 3  | 4             | OT | FINAL | FG          | FGA | FG%  | 3FG% | FT%             | OR | DR | TR           | A  | PF | ST             | TO | BS |
| IND   | 26           | 13 | 18 | 25            | -  | 82    | 28          | 64  | .438 | .333 | .857            | 6  | 26 | 32           | 22 | 20 | 7              | 15 | 0  |
| WAS   | 21           | 15 | 17 | 23            | -  | 76    | 29          | 65  | .446 | .320 | .714            | 6  | 26 | 32           | 22 | 20 | 7              | 16 | 6  |
| TEAM  | HIGH PTS     |    |    | HIGH REB      |    |       | HIGH AST    |     |      | TEAM | HIGH PTS        |    |    | HIGH REB     |    |    | HIGH AST       |    |    |
| WAS   | N. Cloud: 19 |    |    | T. Hawkins: 9 |    |       | B. Sykes: 7 |     |      | IND  | K. Mitchell: 18 |    |    | A. Boston: 8 |    |    | K. Mitchell: 5 |    |    |

| MYSTICS 2024 AVERAGES |       |       |       |         |      |         |      |         |       |     |     |          |     |      |         |     |      |     |     |      |     |      |
|-----------------------|-------|-------|-------|---------|------|---------|------|---------|-------|-----|-----|----------|-----|------|---------|-----|------|-----|-----|------|-----|------|
| PLAYER                | GP-GS | MIN   | MPG   | FG-ATT  | FG%  | 3FG-ATT | 3FG% | FT-FTA  | FT%   | OFF | DEF | TOT/AVG  | AST | APG  | PF-D    | STL | SPG  | TO  | BLK | BPG  | PTS | AVG  |
| Atkins                | 10-10 | 316   | 31.6  | 46-129  | .357 | 16-52   | .308 | 21-27   | .778  | 14  | 27  | 41/4.1   | 30  | 3.0  | 33-32   | 18  | 1.80 | 31  | 3   | 0.30 | 129 | 12.9 |
| Samuelson             | 10-10 | 289   | 28.9  | 30-80   | .375 | 17-49   | .347 | 13-13   | 1.000 | 10  | 18  | 28/2.8   | 20  | 2.0  | 23-28   | 10  | 1.00 | 10  | 0   | 0.00 | 90  | 9.0  |
| Edwards               | 10-4  | 224   | 22.4  | 36-73   | .493 | 0-2     | .000 | 17-26   | .654  | 15  | 42  | 57/5.7   | 9   | 0.9  | 29-40   | 8   | 0.80 | 21  | 12  | 1.20 | 89  | 8.9  |
| Vanloo                | 10-8  | 242   | 24.2  | 30-79   | .380 | 18-56   | .321 | 3-5     | .600  | 1   | 21  | 22/2.2   | 57  | 5.7  | 20-14   | 4   | 0.40 | 32  | 0   | 0.00 | 81  | 8.1  |
| Dolson                | 10-10 | 238   | 23.8  | 24-53   | .453 | 17-40   | .425 | 9-13    | .692  | 8   | 26  | 34/3.4   | 20  | 2.0  | 30-12   | 7   | 0.70 | 20  | 4   | 0.40 | 74  | 7.4  |
| Austin                | 6-6   | 127   | 21.1  | 26-66   | .394 | 1-2     | .500 | 17-24   | .708  | 10  | 31  | 41/6.8   | 6   | 1.0  | 13-18   | 3   | 0.50 | 12  | 6   | 1.00 | 70  | 11.7 |
| Walker-Kimbrough      | 10-0  | 184   | 18.4  | 18-49   | .367 | 5-18    | .278 | 17-18   | .944  | 3   | 11  | 14/1.4   | 10  | 1.0  | 11-16   | 14  | 1.40 | 9   | 6   | 0.60 | 58  | 5.8  |
| Hines-Allen           | 10-0  | 168   | 16.8  | 22-49   | .449 | 4-13    | .308 | 8-8     | 1.000 | 8   | 29  | 37/3.7   | 19  | 1.9  | 24-11   | 4   | 0.40 | 11  | 0   | 0.00 | 56  | 5.6  |
| Melbourne             | 7-0   | 89    | 12.7  | 13-34   | .382 | 1-9     | .111 | 8-11    | .727  | 3   | 8   | 11/1.6   | 10  | 1.4  | 9-19    | 4   | 0.57 | 12  | 0   | 0.00 | 35  | 5.0  |
| Richards              | 8-0   | 57    | 7.1   | 8-19    | .421 | 0-2     | .000 | 3-6     | .500  | 3   | 7   | 10/1.3   | 5   | 0.6  | 4-4     | 1   | 0.13 | 1   | 1   | 0.13 | 19  | 2.4  |
| Sykes                 | 2-2   | 36    | 17.8  | 7-18    | .389 | 0-5     | .000 | 2-2     | 1.000 | 2   | 10  | 12/6.0   | 7   | 3.5  | 4-5     | 2   | 1.00 | 4   | 0   | 0.00 | 16  | 8.0  |
| Engstler              | 4-0   | 31    | 7.7   | 4-15    | .267 | 0-4     | .000 | 0-1     | .000  | 4   | 5   | 9/2.3    | 2   | 0.5  | 5-1     | 0   | 0.00 | 1   | 1   | 0.25 | 8   | 2.0  |
| MYSTICS               | 10    | 1,992 | 199.2 | 264-664 | .398 | 79-252  | .313 | 118-154 | .766  | 81  | 235 | 316/31.6 | 195 | 19.5 | 205-200 | 75  | 7.50 | 164 | 33  | 3.30 | 725 | 72.5 |
| OPPONENTS             | 10    | 1,992 | 199.2 | 289-640 | .452 | 69-226  | .305 | 178-228 | .781  | 76  | 273 | 349/34.9 | 192 | 19.2 | 200-205 | 94  | 9.40 | 160 | 33  | 3.30 | 825 | 82.5 |

| SINGLE GAME HIGHS        |     |       |        |       |       |       |          |        |       |           |       |       |       |        |                                  |        |        |       |       |        |
|--------------------------|-----|-------|--------|-------|-------|-------|----------|--------|-------|-----------|-------|-------|-------|--------|----------------------------------|--------|--------|-------|-------|--------|
| 2024 : REGULAR SEASON    |     |       |        |       |       |       |          |        |       |           |       |       |       |        | (AS OF JUN 6, 2024, 5:43 AM EDT) |        |        |       |       |        |
| PLAYER                   | MIN | FG    | ATT    | FG%   | 3FG   | ATT   | 3FG%     | FT     | FTA   | FT%       | OFF   | DEF   | TOT   | AST    | PF                               | FD     | STL    | TO    | BLK   | PTS    |
| Shakira Austin           | 24  | 6     | 14     | .545  | 1     | 1 (2) | 1.000    | 5      | 6 (2) | 1.000     | 4     | 8     | 9 (2) | 3      | 4                                | 4 (3)  | 1 (3)  | 4     | 5     | 13     |
| Myisha Hines-Allen       | 22  | 4 (3) | 8      | .600  | 1 (4) | 3     | 1.000    | 2 (3)  | 2 (3) | 1.000 (5) | 2 (3) | 5     | 7     | 5      | 5                                | 3      | 1 (4)  | 3 (2) | --    | 11     |
| Ariel Atkins             | 36  | 8     | 17     | .556  | 4     | 7 (3) | .571     | 3 (2)  | 5     | 1.000 (7) | 4     | 6 (2) | 8     | 7      | 5 (2)                            | 5      | 6      | 7     | 1 (3) | 21     |
| DiDi Richards            | 12  | 3     | 5      | 1.000 | --    | 1 (2) | --       | 2      | 4     | .500 (2)  | 2     | 3     | 4     | 2      | 2                                | 2      | 1      | 1     | 1     | 7      |
| Brittney Sykes           | 30  | 7     | 17     | .412  | --    | 5     | --       | 2      | 2     | 1.000     | 1 (2) | 9     | 10    | 7      | 3                                | 3      | 2      | 2 (2) | --    | 14     |
| Aaliyah Edwards          | 36  | 10    | 12     | .833  | --    | 1 (2) | --       | 4      | 6     | 1.000 (3) | 4     | 13    | 14    | 2 (2)  | 5                                | 7 (2)  | 3      | 6     | 4     | 23     |
| Stefanie Dolson          | 30  | 4 (2) | 8 (2)  | 1.000 | 3 (2) | 6 (2) | 1.000    | 3      | 5     | 1.000 (2) | 2 (2) | 5 (3) | 7     | 5      | 5 (2)                            | 4      | 2      | 4 (2) | 2     | 12     |
| Shatori Walker-Kimbrough | 30  | 5     | 9      | .714  | 2 (2) | 6     | 1.000    | 5      | 5     | 1.000 (6) | 3     | 5     | 5 (2) | 3      | 4                                | 3 (3)  | 3 (2)  | 4     | 2 (2) | 12     |
| Julie Vanloo             | 30  | 5 (3) | 11     | .625  | 5     | 10    | .500 (2) | 2      | 4     | 1.000     | 1     | 7     | 7     | 9      | 5                                | 5      | 1 (4)  | 5     | --    | 15     |
| Karlie Samuelson         | 31  | 6     | 10 (2) | .750  | 4     | 7 (2) | .800     | 5      | 5     | 1.000 (4) | 3     | 4     | 5     | 4 (2)  | 4                                | 5      | 2 (3)  | 3     | --    | 18     |
| Jade Melbourne           | 22  | 5 (2) | 9      | .625  | 1     | 4     | .500     | 2 (3)  | 3 (2) | 1.000 (3) | 1 (3) | 3     | 3     | 4      | 3 (2)                            | 5 (2)  | 1 (4)  | 3 (3) | --    | 13     |
| Emily Engstler           | 11  | 2     | 6      | .500  | --    | 2     | --       | --     | 1     | --        | 2 (2) | 3     | 5     | 1 (2)  | 2 (2)                            | 1      | --     | 1     | 1     | 4      |
| MYSTICS 200 (10)         |     | 31    | 78     | .483  | 13    | 36    | .409     | 16 (2) | 23    | 1.000     | 13    | 29    | 48    | 22 (3) | 27                               | 23 (2) | 13     | 24    | 7 (2) | 80 (2) |
| OPPONENTS 200 (10)       |     | 37    | 79     | .617  | 12    | 33    | .545     | 24     | 31    | .923      | 14    | 31    | 52    | 27     | 23 (2)                           | 27     | 14 (2) | 24    | 6     | 101    |



## Team

- The Mystics are set to play 40 regular season games for the second-straight season. The 40-game season is an increase from the WNBA's 36-game season in 2022.
- Washington will appear on national TV (ESPN, CBS, ION) seven times this season.
- Washington has 10 afternoon games this season, with eight of the 10 games having a 3:00 p.m. tip-time and two games with a 2:00 p.m. tip time.
- The Mystics will play their 900th regular season game on Sunday, September 8, 2024, vs. Minnesota.
- Washington looks to average 80 or more points per game for the eighth time over the last nine seasons. The team averaged 80.5 points per game in 2023.
- The Mystics will look to dish out 20+ assists per game for the third time in franchise history (2022, 2019). The team averaged 19.2 assists per game in 2023.
- Washington will look to average at least 25 defensive rebounds per game after the team has averaged 25+ defensive rebounds per game in a season for the past three seasons.
- The Mystics look to attempt 20+ three-pointers per game for the eighth-consecutive season. Last season, Washington attempted 23.1 three-pointers per game and had a franchise-high 27.4 three-point attempts per game in 2021.
- A Mystics player has been named to the WNBA All-Defensive team for six-straight seasons, including five-time All-Defensive Ariel Atkins and four-time All-Defensive Brittney Sykes and look to earn more All-Defensive honors this season among other awards.
- The Mystics have had a player named to the WNBA All-Rookie team for back-to-back seasons (2022: Shakira Austin, 2023: Li Meng). The team currently has two rookies, Aaliyah Edwards and Julie Vanloo, on the 2024 roster.
- The 2024 WNBA season marks the 27th season for the Washington Mystics. Chartered in 1997, the Mystics are one of the first WNBA expansion franchises to be established and the longest tenured continuously operating women's professional sports team in Washington, D.C.

## Players

- **Ariel Atkins** looks to increase her franchise record in career threes made and to exceed her single-season career high made after setting a season-high 70 made threes in 2022.
- Atkins looks to continue to improve her rebounding numbers, after averaging a career-best 2.4 defensive rebounds and 3.1 total rebounds per game in 2023, her second-straight season averaging at least three rebounds per game
- Atkins looks to notch 45+ steals for a fourth season in her career after achieving the feat in 2019, 2021, and 2022.
- **Shakira Austin** looks to improve upon her career-high five double-doubles in a season after recording all five of them in the first seven games of the 2023 season
- Austin looks to average 10+ points for the second-straight season after finishing the season with a career-high 10.0 points per game
- **Brittney Sykes** looks to average 2+ steals per game for the third-straight season after setting a new career-high 84 steals in a season in 2023
- Sykes looks to lead the league in steals after being the 2021 and 2022 steals leader. Sykes (2.1) finished second in steals per game last season behind Jordin Canada (2.3)
- Sykes looks to continue to improve upon her career-high marks set last season in points (15.9), rebounds (5.9), and assists (3.8) per game
- Sykes looks to reach 3,000 career points. She starts the season needing 345 points to achieve this feat.
- Sykes starts the season needing 13 steals to reach 300 in her career.
- **Karlise Samuelson** looks to continue to be a top shooter in the league after finishing sixth in the WNBA in 2023 in three-point percentage, shooting .426 percent from three
- Samuelson looks to continue to be a top-contributor to her team after a breakout season in 2023 with career-highs in points (7.7), rebounds (3.0), assists (2.0) and three-point attempts (3.4) per game
- **Stefanie Dolson** looks to break into the top-100 in career points in WNBA history. She begins the season sitting 107th all-time with 2596 career points. Lindsey Harding and Essence Carson (2647) are tied for 100th all-time.
- **Julie Vanloo** looks to be among the top facilitators among 2024 rookies and in franchise history.
- **Aaliyah Edwards** looks to be among the top rookies in the historic 2024 WNBA Draft class
- **Myisha Hines-Allen** and **Shatori Walker-Kimbrough** look to continue to add depth to the Mystics as two players on the 2024 roster who have spent the most time with the team. Walker-Kimbrough started a career-high 15 games last season while Hines-Allen started 18 games, her most since 2020.





A TALE OF TWO ROOKIES

- With the sixth pick in the 2024 WNBA Draft, the Mystics selected Canadian native Aaliyah Edwards in one of the most highly-anticipated draft classes in league history. Edwards is the third-youngest player in the league this season.
- 31-year-old rookie and Belgian native, Julie Vanloo, joined the Mystics prior to the start of the 2024 season on a training camp contract. As an undrafted free agent, Vanloo gained years of experience overseas and playing for the Belgian national team. Vanloo is the oldest rookie on a WNBA team in 2024.



- On 6/6 vs. Chicago, Edwards had a career-high 23 points, 14 rebounds, and three blocks, recording the first double-double of her career.
- Edwards' 14 rebounds mark the most in a game by a Mystics rookie since August 11, 1999 and is tied for the fourth-most by a rookie in franchise history.
- After her performance on 6/6, Edwards became the second rookie in franchise history to record 20+ points and 10+ rebounds in a game after Chamique Holdsclaw did so three times during the 1999 season.
- In her first career start on 5/19 vs. Seattle, Edwards had a near double-double with nine points and 11 rebounds and was the first member of the class of 2024 to bring down 10+ rebounds in a game this season. Five of Edwards' 11 rebounds came in the first quarter.



- With five assists on 6/4 at Connecticut, Vanloo reached 50 assists in her career. She is now tied with Lindsey Harding (9 games) for fourth-fastest in franchise history to 50 assists, behind Nikki Teasley (8 games), Temeka Johnson (8 games), and Andrea Nagy (7 games).
- Vanloo's nine assists on 5/21 at LAS are tied for the most assists by a rookie so far this season.

FASTEST IN MYSTICS HISTORY TO 50 ASSISTS WITH THE TEAM

| RANK | PLAYER              | # GAMES  | DATE          |
|------|---------------------|----------|---------------|
| 1    | ANDREA NAGY         | 7        | 6/25/99       |
| 2    | TEMEKA JOHNSON      | 8        | 6/10/05       |
|      | NIKKI TEASLEY       | 8        | 6/16/06       |
| 4    | <b>JULIE VANLOO</b> | <b>9</b> | <b>6/5/24</b> |
|      | LINDSEY HARDING     | 9        | 7/3/09        |

- Edwards and Vanloo both rank in the top five in points per game for rookies in the WNBA. Washington and Los Angeles (Cameron Brink and Rickea Jackson) are the only teams to have two rookies rank in the top 10 in points per game.

MOST REBOUNDS PER GAME 2024 (ROOKIES)

| RANK | PLAYER                 | RPG        | TOTAL     |
|------|------------------------|------------|-----------|
| 1    | ANGEL REESE            | 9.2        | 83        |
| 2    | <b>AALIYAH EDWARDS</b> | <b>5.7</b> | <b>57</b> |
| 3    | CAMERON BRINK          | 5.4        | 49        |
| 4    | CAITLIN CLARK          | 5.1        | 56        |
| 5    | STEPHANIE SOARES       | 3.6        | 29        |

MOST POINTS PER GAME 2024 (ROOKIES)

| RANK | PLAYER                 | PPG        | TOTAL     |
|------|------------------------|------------|-----------|
| 1    | CAITLIN CLARK          | 15.6       | 172       |
| 2    | ANGEL REESE            | 11.4       | 103       |
| 3    | RICKEA JACKSON         | 9.1        | 82        |
| 4    | <b>AALIYAH EDWARDS</b> | <b>8.9</b> | <b>89</b> |
| 5    | <b>JULIE VANLOO</b>    | <b>8.1</b> | <b>81</b> |





STEALS LIKE HOME

- Five-time WNBA All-Defensive Ariel Atkins has been a consistent presence on the Mystics since she was drafted by the team in 2018, and continues her defensive expertise in 2024
- On 5/21 at Los Angeles, Atkins had a career-high six steals in the game, surpassing her previous high of five steals that she had done in five games throughout her career.
- With her six steals on 5/21, Atkins reached 265 career steals and became second all-time in franchise history in steals, behind only Alana Beard (364).



SHAKIRA SHOWING UP

- Shakira Austin recorded a career-high 5 blocks on opening night, 5/14 vs. New York, toppling her previous career-high of two blocks in a game
- Austin's five blocks were the most by a Mystics player on opening night in team history
- Austin is currently averaging 11.6 points per game and has not had a game yet this season where she has scored less than 10 points. She looks to finish the season averaging 10+ points per game for the second-straight year.

AUSTIN'S AVERAGE POINTS PER GAME BY YEAR

| YEAR | POINTS PER GAME |
|------|-----------------|
| 2024 | 11.6            |
| 2023 | 10.0            |
| 2022 | 8.7             |



2024 WNBA OFFICIAL LEADERS, STEALS PER GAME

| RANK | PLAYER           | SPG |
|------|------------------|-----|
| 1    | ARIKE OGUNBOWALE | 3.0 |
| 2    | RHYNE HOWARD     | 2.5 |
| 3    | NAPHEESA COLLIER | 2.4 |
| 4    | NNEKA OGWUMIKE   | 2.2 |
| 5    | A'JA WILSON      | 2.0 |
| 6    | BREANNA STEWART  | 1.9 |
| 7    | NATASHA CLOUD    | 1.9 |
| 8    | ARIEL ATKINS     | 1.8 |

NEW HOME, NEW HIGHS

- Karlie Samuelson is currently averaging a career-high 9.0 points per game through 10 games played. Her previous high was last season when she averaged 7.7 points per game.
- In her second game with the Mystics, Samuelson reached a new single-game career-high in points, scoring 18 points against the Connecticut Sun on 5/17 and surpassing her previous single-game high of 15 points
- Samuelson also tied her career-high of four made threes in a game, hitting all four of her threes in the first half
- Samuelson shot a perfect 5-5 from the field in the first half, including 4 made threes.





BENCH MOB

- The Mystics bench is currently averaging the second-most points per game in the WNBA with 23.0 points per game, led by rookies Julie Vanloo (7.5 ppg, two games), Aaliyah Edwards (6.5 ppg, six games), and eighth-year veteran Shatori Walker-Kimbrough (5.2 ppg, nine games)

TEAM BENCH POINTS PER GAME, WNBA 2024

| RANK | TEAM               | PPG  |
|------|--------------------|------|
| 1    | CHICAGO SKY        | 24.6 |
| 2    | WASHINGTON MYSTICS | 23.2 |
| 3    | LOS ANGELES SPARKS | 20.0 |
| 4    | MINNESOTA LYNX     | 18.6 |
| 5    | INDIANA FEVER      | 18.1 |

INDIVIDUAL BENCH POINTS PER GAME, WNBA 2024 (5+ GP OFF THE BENCH)

| RANK | PLAYER            | PPG  | GP |
|------|-------------------|------|----|
| 1    | CHENNEDY CARTER   | 13.9 | 9  |
| 2    | RICKEA JACKSON    | 9.8  | 5  |
| 3    | SOPHIE CUNNINGHAM | 9.8  | 5  |
| 4    | TEMI FAGBENLE     | 9.0  | 6  |
| 5    | AERIAL POWERS     | 7.6  | 8  |
| 6    | AALIYAH EDWARDS   | 6.5  | 6  |
| 7    | KALANI BROWN      | 6.3  | 6  |
| 8    | DORKA JUHÁSZ      | 6.3  | 6  |



THE LITTLE THINGS

OPPONENT FAST BREAK POINTS PER GAME, WNBA 2024

| RANK | TEAM               | STAT |
|------|--------------------|------|
| 1    | ATLANTA DREAM      | 8.3  |
| 2    | CONNECTICUT SUN    | 8.9  |
| 3    | LOS ANGELES SPARKS | 9.1  |
| 4    | WASHINGTON MYSTICS | 9.2  |
| 5    | MINNESOTA LYNX     | 10.0 |

OPPONENT SECOND CHANCE POINTS PER GAME, WNBA 2024

| RANK | TEAM               | STAT |
|------|--------------------|------|
| 1    | LAS VEGAS ACES     | 9.2  |
| 2    | CONNECTICUT SUN    | 9.8  |
| 3    | ATLANTA DREAM      | 9.9  |
| 4    | WASHINGTON MYSTICS | 10.9 |
| 5    | PHOENIX MERCURY    | 11.0 |







#7 Ariel Atkins

Guard • 5-8 • 167lbs • 30/7/96 • Texas/USA

6 Years Pro

| SEASON       | GP  | GS    | PPG  | RPG  | APG  | SPG  | BPG  | MPG  | FG%  | 3FG% | FT%  |
|--------------|-----|-------|------|------|------|------|------|------|------|------|------|
| 2024-25      | 10  | 10    | 12.9 | 4.1  | 3.0  | 1.80 | 0.30 | 31.6 | .357 | .308 | .778 |
| RECENT GAMES |     |       |      |      |      |      |      |      |      |      |      |
| OPPONENT     | W/L | MIN   | FG-A | 3P-A | FT-A | OR   | DR   | TR   | A    | PF   | ST   |
| 6/6 vs. CHI  | L   | 26:53 | 4-12 | 1-2  | 1-4  | 2    | 2    | 4    | 1    | 5    | 1    |
| 6/4 at CON   | L   | 31:36 | 3-12 | 0-3  | 3-5  | 1    | 2    | 3    | 2    | 2    | 0    |
| 5/31 at NYL  | L   | 32:20 | 5-9  | 3-6  | 2-3  | 1    | 6    | 7    | 3    | 3    | 1    |
| 5/29 vs. ATL | L   | 35:56 | 8-17 | 2-6  | 3-3  | 2    | 6    | 8    | 3    | 1    | 2    |
| 5/25 at SEA  | L   | 25:39 | 0-12 | 0-3  | 2-2  | 2    | 3    | 5    | 2    | 4    | 1    |

- 2024 SEASON HIGHLIGHTS:**
- Appeared in 10 games (all starts)
  - Scored 10+ points in six games
  - Scored 20+ points in two games
  - Led the team in points in five games
  - Ranked 8th in the WNBA with 1.8 steals per game
  - Tied career-high seven assists on 5/17 at CON
  - Had career-high six steals on 5/21 at LAS...Moved into second all-time in franchise history in total steals (269), behind Alana Beard (364)

|      | 2024-25 HIGHS                | CAREER HIGHS                  |
|------|------------------------------|-------------------------------|
| PTS  | 21 vs. ATL 5/29/24           | 32 vs. ATL 6/17/21            |
| FGM  | 8 vs. ATL 5/29/24            | 10 2 times (vs. ATL, 6/17/21) |
| FGA  | 17 vs. ATL 5/29/24           | 22 at NYL 9/17/21             |
| 3FGM | 4 vs. NYL 5/14/24            | 6 at NYL 6/25/23              |
| 3FGA | 7 3 times (@ LAS, 5/21/24)   | 13 at NYL 9/17/21             |
| FTM  | 3 2 times (@ CON, 6/4/24)    | 9 2 times (vs. IND, 7/7/23)   |
| FTA  | 5 at CON 6/4/24              | 10 2 times (vs. IND, 7/7/23)  |
| OREB | 4 at PHO 5/23/24             | 5 vs. CHI 7/13/18             |
| DREB | 6 2 times (@ NYL, 5/31/24)   | 8 2 times (vs. IND, 7/7/23)   |
| TREB | 8 vs. ATL 5/29/24            | 10 vs. IND 7/7/23             |
| ASTS | 7 at CON 5/17/24             | 7 2 times (@ CON, 5/17/24)    |
| STLS | 6 at LAS 5/21/24             | 6 at LAS 5/21/24              |
| BLKS | 1 3 times (vs. ATL, 5/29/24) | 3 4 times (vs. PHO, 6/16/23)  |
| MINS | 36 vs. ATL 5/29/24           | 42 vs. DAL 9/6/20             |



#0 Shakira Austin

Center • 6-5 • 190lbs • 25/7/00 • Mississippi/USA

2 Years Pro

| SEASON       | GP  | GS    | PPG  | RPG  | APG  | SPG  | BPG  | MPG  | FG%  | 3FG% | FT%  |
|--------------|-----|-------|------|------|------|------|------|------|------|------|------|
| 2024-25      | 6   | 6     | 11.7 | 6.8  | 1.0  | 0.50 | 1.00 | 21.1 | .394 | .500 | .708 |
| RECENT GAMES |     |       |      |      |      |      |      |      |      |      |      |
| OPPONENT     | W/L | MIN   | FG-A | 3P-A | FT-A | OR   | DR   | TR   | A    | PF   | ST   |
| 6/6 vs. CHI  | L   |       |      |      |      |      |      |      |      |      |      |
| 6/4 at CON   | L   |       |      |      |      |      |      |      |      |      |      |
| 5/31 at NYL  | L   | 23:15 | 4-10 | 0-0  | 4-6  | 0    | 6    | 6    | 0    | 3    | 1    |
| 5/29 vs. ATL | L   | 23:33 | 4-12 | 0-1  | 4-4  | 2    | 7    | 9    | 3    | 4    | 0    |
| 5/25 at SEA  | L   |       |      |      |      |      |      |      |      |      |      |

- 2024 SEASON HIGHLIGHTS:**
- Appeared in six games (all starts)
  - Missed one game due to injury management (5/19)
  - Scored 10+ points in six games
  - Had a career-high 5 blocks on 5/14 vs. NYL
  - Had near double-double with 10 points and nine rebounds on 5/17 at CON

|      | 2024-25 HIGHS                | CAREER HIGHS                 |
|------|------------------------------|------------------------------|
| PTS  | 13 vs. NYL 5/14/24           | 21 at CON 5/21/23            |
| FGM  | 6 vs. NYL 5/14/24            | 10 at CON 5/21/23            |
| FGA  | 14 at LAS 5/21/24            | 14 2 times (@ LAS, 5/21/24)  |
| 3FGM | 1 vs. NYL 5/14/24            | 1 vs. NYL 5/14/24            |
| 3FGA | 12 times (vs. ATL, 5/29/24)  | 13 times (vs. ATL, 5/29/24)  |
| FTM  | 5 at PHO 5/23/24             | 6 vs. CHI 6/18/23            |
| FTA  | 6 2 times (@ NYL, 5/31/24)   | 10 vs. CHI 6/18/23           |
| OREB | 4 at LAS 5/21/24             | 4 6 times (@ LAS, 5/21/24)   |
| DREB | 8 at CON 5/17/24             | 10 2 times (@ CHI, 5/26/23)  |
| TREB | 9 2 times (vs. ATL, 5/29/24) | 13 at MIN 6/10/22            |
| ASTS | 3 vs. ATL 5/29/24            | 3 4 times (vs. ATL, 5/29/24) |
| STLS | 1 3 times (@ NYL, 5/31/24)   | 3 3 times (vs. CON, 5/23/23) |
| BLKS | 5 vs. NYL 5/14/24            | 5 vs. NYL 5/14/24            |
| MINS | 24 vs. ATL 5/29/24           | 35 at MIN 5/8/22             |



#31 Stefanie Dolson

Center • 6-5 • 214lbs • 8/1/92 • Connecticut/USA

10 Years Pro

| SEASON       | GP  | GS    | PPG  | RPG  | APG  | SPG  | BPG  | MPG  | FG%  | 3FG% | FT%  |
|--------------|-----|-------|------|------|------|------|------|------|------|------|------|
| 2024-25      | 10  | 10    | 7.4  | 3.4  | 2.0  | 0.70 | 0.40 | 23.8 | .453 | .425 | .692 |
| RECENT GAMES |     |       |      |      |      |      |      |      |      |      |      |
| OPPONENT     | W/L | MIN   | FG-A | 3P-A | FT-A | OR   | DR   | TR   | A    | PF   | ST   |
| 6/6 vs. CHI  | L   | 22:21 | 3-6  | 2-3  | 0-0  | 0    | 0    | 0    | 5    | 5    | 0    |
| 6/4 at CON   | L   | 26:24 | 1-6  | 1-6  | 2-2  | 2    | 5    | 7    | 2    | 2    | 1    |
| 5/31 at NYL  | L   | 21:57 | 1-3  | 0-2  | 0-0  | 0    | 3    | 3    | 1    | 5    | 0    |
| 5/29 vs. ATL | L   | 23:47 | 4-8  | 2-4  | 0-0  | 1    | 0    | 1    | 2    | 2    | 1    |
| 5/25 at SEA  | L   | 22:14 | 2-4  | 2-4  | 2-2  | 1    | 0    | 1    | 1    | 0    | 0    |

- 2024 SEASON HIGHLIGHTS:
- Appeared in 10 games (all starts)
  - Scored 10+ points in two games
  - Has made 3+ threes in two games
  - Scored 11 first half points on 5/14 vs. NYL, tied for the most she's scored in a first half since June 12, 2021 at Indiana.
  - Brought down a season-high seven rebounds on 6/4 at CON
  - Dished a season-high five assists on 6/6 vs. CHI

|      | 2024-25 HIGHS                | CAREER HIGHS                  |
|------|------------------------------|-------------------------------|
| PTS  | 12 vs. NYL 5/14/24           | 24 at NYL 7/14/17             |
| FGM  | 4 2 times (vs. ATL, 5/29/24) | 10 2 times (vs. LAS, 7/22/18) |
| FGA  | 8 2 times (vs. ATL, 5/29/24) | 16 vs. LAS 7/22/18            |
| 3FGM | 3 2 times (@ PHO, 5/23/24)   | 5 vs. LAS 9/7/23              |
| 3FGA | 6 2 times (@ CON, 6/4/24)    | 7 vs. LVA 8/18/20             |
| FTM  | 3 vs. SEA 5/19/24            | 7 at PHO 7/25/18              |
| FTA  | 5 vs. SEA 5/19/24            | 8 at PHO 7/25/18              |
| OREB | 2 2 times (@ CON, 6/4/24)    | 5 vs. LVA 7/12/22             |
| DREB | 5 3 times (@ CON, 6/4/24)    | 9 3 times (vs. ATL, 8/14/22)  |
| TREB | 7 at CON 6/4/24              | 12 vs. ATL 8/14/22            |
| ASTS | 5 vs. CHI 6/6/24             | 7 2 times (vs. IND, 6/1/22)   |
| STLS | 2 at LAS 5/21/24             | 3 2 times (@ LAS, 8/11/19)    |
| BLKS | 2 vs. CHI 6/6/24             | 5 vs. ATL 7/17/19             |
| MINS | 30 vs. SEA 5/19/24           | 39 vs. NYL 7/1/18             |



#24 Aaliyah Edwards

Forward • 6-3 • 174lbs • 9/7/02 • Connecticut/Canada

Rookie

| SEASON       | GP  | GS    | PPG   | RPG  | APG  | SPG  | BPG  | MPG  | FG%  | 3FG% | FT%  |
|--------------|-----|-------|-------|------|------|------|------|------|------|------|------|
| 2024-25      | 10  | 4     | 8.9   | 5.7  | 0.9  | 0.80 | 1.20 | 22.4 | .493 | .000 | .654 |
| RECENT GAMES |     |       |       |      |      |      |      |      |      |      |      |
| OPPONENT     | W/L | MIN   | FG-A  | 3P-A | FT-A | OR   | DR   | TR   | A    | PF   | ST   |
| 6/6 vs. CHI  | L   | 35:40 | 10-12 | 0-0  | 3-3  | 1    | 13   | 14   | 2    | 4    | 1    |
| 6/4 at CON   | L   | 28:04 | 5-11  | 0-0  | 4-4  | 4    | 5    | 9    | 0    | 2    | 1    |
| 5/31 at NYL  | L   | 14:50 | 2-6   | 0-0  | 3-4  | 0    | 4    | 4    | 0    | 2    | 1    |
| 5/29 vs. ATL | L   | 17:27 | 3-5   | 0-0  | 0-0  | 3    | 2    | 5    | 1    | 4    | 0    |
| 5/25 at SEA  | L   | 28:16 | 2-8   | 0-0  | 0-0  | 2    | 3    | 5    | 1    | 2    | 1    |

- 2024 SEASON HIGHLIGHTS:
- Appeared in 10 games (four starts)
  - Scored 10+ points in three games
  - Brought down 10+ rebounds in two games
  - One double-double on the season
  - Has at least one block in each of her first four games (5/14 - 5/21)
  - Had a near double-double in her first career start on 5/19 vs. SEA with nine points and 11 rebounds
  - Scored 10 points and had 3 steals and two blocks on 5/21 at LAS
  - Scored a career-high 14 points on 6/4 at CON with a near double-double, bringing down nine rebounds
  - Had a career night with new highs in points (23), rebounds (14), and blocks (3) on 6/6 vs. CHI...Became the second rookie in Mystics history to record 20+ points and 10+ rebounds in a game (Chamique Holdsclaw 1999, 3 games)

|      | 2024-25 HIGHS               | CAREER HIGHS                |
|------|-----------------------------|-----------------------------|
| PTS  | 23 vs. CHI 6/6/24           | 23 vs. CHI 6/6/24           |
| FGM  | 10 vs. CHI 6/6/24           | 10 vs. CHI 6/6/24           |
| FGA  | 12 vs. CHI 6/6/24           | 12 vs. CHI 6/6/24           |
| 3FGM | --                          | --                          |
| 3FGA | 12 times (@ PHO, 5/23/24)   | 12 times (@ PHO, 5/23/24)   |
| FTM  | 4 at CON 6/4/24             | 4 at CON 6/4/24             |
| FTA  | 6 vs. SEA 5/19/24           | 6 vs. SEA 5/19/24           |
| OREB | 4 at CON 6/4/24             | 4 at CON 6/4/24             |
| DREB | 13 vs. CHI 6/6/24           | 13 vs. CHI 6/6/24           |
| TREB | 14 vs. CHI 6/6/24           | 14 vs. CHI 6/6/24           |
| ASTS | 2 2 times (vs. CHI, 6/6/24) | 2 2 times (vs. CHI, 6/6/24) |
| STLS | 3 at LAS 5/21/24            | 3 at LAS 5/21/24            |
| BLKS | 4 vs. CHI 6/6/24            | 4 vs. CHI 6/6/24            |
| MINS | 36 vs. CHI 6/6/24           | 36 vs. CHI 6/6/24           |



#21 Emily Engstler

Forward • 6-1 • 180lbs • 1/5/00 • Louisville/USA

2 Years Pro

| SEASON       | GP  | GS                     | PPG  | RPG  | APG  | SPG  | BPG  | MPG | FG%  | 3FG% | FT%  |    |    |     |
|--------------|-----|------------------------|------|------|------|------|------|-----|------|------|------|----|----|-----|
| 2024-25      | 4   | 0                      | 2.0  | 2.3  | 0.5  | 0.00 | 0.25 | 7.7 | .267 | .000 | .000 |    |    |     |
| RECENT GAMES |     |                        |      |      |      |      |      |     |      |      |      |    |    |     |
| OPPONENT     | W/L | MIN                    | FG-A | 3P-A | FT-A | OR   | DR   | TR  | A    | PF   | ST   | TO | BS | PTS |
| 6/6 vs. CHI  | L   | 09:15                  | 1-3  | 0-0  | 0-1  | 2    | 3    | 5   | 1    | 0    | 0    | 0  | 1  | 2   |
| 6/4 at CON   | L   | 3:49                   | 0-2  | 0-2  | 0-0  | 0    | 0    | 0   | 0    | 2    | 0    | 1  | 0  | 0   |
| 5/31 at NYL  | L   | DNP - Coaches Decision |      |      |      |      |      |     |      |      |      |    |    |     |
| 5/29 vs. ATL | L   | DNP - Coaches Decision |      |      |      |      |      |     |      |      |      |    |    |     |
| 5/25 at SEA  | L   | 11:20                  | 1-6  | 0-1  | 0-0  | 2    | 1    | 3   | 1    | 2    | 0    | 0  | 0  | 2   |

- 2024 SEASON HIGHLIGHTS:**
- Appeared in four games
  - Played six minutes and scored four points on 5/19 vs. SEA
  - Had three rebounds on 5/25 at SEA
  - Brought down a season-high five rebounds, including two offensive rebounds, on 6/6 vs. CHI

|      | 2024-25 HIGHS               | CAREER HIGHS                 |
|------|-----------------------------|------------------------------|
| PTS  | 4 vs. SEA 5/19/24           | 18 vs. WAS 8/12/22           |
| FGM  | 2 vs. SEA 5/19/24           | 6 2 times (vs. WAS, 8/12/22) |
| FGA  | 6 at SEA 5/25/24            | 12 at CON 5/20/22            |
| 3FGM | --                          | 2 3 times (@ WAS, 8/14/22)   |
| 3FGA | 2 at CON 6/4/24             | 4 vs. ATL 5/17/22            |
| FTM  | --                          | 5 at PHO 6/29/22             |
| FTA  | 1 vs. CHI 6/6/24            | 5 2 times (vs. WAS, 8/12/22) |
| OREB | 2 2 times (vs. CHI, 6/6/24) | 7 2 times (vs. LAS, 5/27/22) |
| DREB | 3 vs. CHI 6/6/24            | 7 2 times (vs. ATL, 5/17/22) |
| TREB | 5 vs. CHI 6/6/24            | 13 at CHI 5/24/22            |
| ASTS | 1 2 times (vs. CHI, 6/6/24) | 5 vs. CON 6/22/23            |
| STLS | --                          | 3 at ATL 6/5/22              |
| BLKS | 1 vs. CHI 6/6/24            | 4 vs. LAS 5/27/22            |
| MINS | 11 at SEA 5/25/24           | 35 at CHI 5/24/22            |



#2 Myisha Hines-Allen

Forward • 6-1 • 200lbs • 30/5/96 • Louisville/USA

6 Years Pro

| SEASON       | GP  | GS    | PPG  | RPG  | APG  | SPG  | BPG  | MPG  | FG%  | 3FG% | FT%   |    |    |     |
|--------------|-----|-------|------|------|------|------|------|------|------|------|-------|----|----|-----|
| 2024-25      | 10  | 0     | 5.6  | 3.7  | 1.9  | 0.40 | 0.00 | 16.8 | .449 | .308 | 1.000 |    |    |     |
| RECENT GAMES |     |       |      |      |      |      |      |      |      |      |       |    |    |     |
| OPPONENT     | W/L | MIN   | FG-A | 3P-A | FT-A | OR   | DR   | TR   | A    | PF   | ST    | TO | BS | PTS |
| 6/6 vs. CHI  | L   | 12:21 | 1-4  | 0-1  | 0-0  | 0    | 4    | 4    | 0    | 4    | 1     | 2  | 0  | 2   |
| 6/4 at CON   | L   | 21:43 | 4-7  | 1-2  | 1-1  | 0    | 4    | 4    | 0    | 5    | 0     | 0  | 0  | 10  |
| 5/31 at NYL  | L   | 18:54 | 4-7  | 1-1  | 2-2  | 2    | 5    | 7    | 3    | 4    | 0     | 3  | 0  | 11  |
| 5/29 vs. ATL | L   | 15:13 | 4-8  | 0-1  | 0-0  | 0    | 2    | 2    | 2    | 1    | 0     | 0  | 0  | 8   |
| 5/25 at SEA  | L   | 18:10 | 0-3  | 0-0  | 0-0  | 2    | 3    | 5    | 2    | 3    | 1     | 0  | 0  | 0   |

- 2024 SEASON HIGHLIGHTS:**
- Appeared in 10 games
  - Scored 10+ points in two games
  - Led the team with five rebounds off the bench on 5/25 at SEA
  - Led the team with five assists off the bench on 5/23 at PHO
  - Moved into the Mystics top-10 all time rebounding list on 5/29 vs. ATL

|      | 2024-25 HIGHS               | CAREER HIGHS                |
|------|-----------------------------|-----------------------------|
| PTS  | 11 at NYL 5/31/24           | 35 at DAL 8/21/20           |
| FGM  | 4 3 times (@ CON, 6/4/24)   | 13 2 times (@ LAS, 9/10/20) |
| FGA  | 8 vs. ATL 5/29/24           | 23 at DAL 8/21/20           |
| 3FGM | 1 4 times (@ CON, 6/4/24)   | 3 9 times (@ PHO, 8/8/23)   |
| 3FGA | 3 vs. NYL 5/14/24           | 8 at PHO 8/8/23             |
| FTM  | 2 3 times (@ NYL, 5/31/24)  | 9 vs. LVA 6/5/21            |
| FTA  | 2 3 times (@ NYL, 5/31/24)  | 10 vs. LVA 6/5/21           |
| OREB | 2 3 times (@ NYL, 5/31/24)  | 7 vs. MIN 5/27/18           |
| DREB | 5 at NYL 5/31/24            | 13 vs. SEA 8/22/21          |
| TREB | 7 at NYL 5/31/24            | 17 vs. SEA 8/22/21          |
| ASTS | 5 at PHO 5/23/24            | 8 3 times (@ PHO, 9/5/23)   |
| STLS | 1 4 times (vs. CHI, 6/6/24) | 4 2 times (vs. IND, 7/7/23) |
| BLKS | --                          | 3 vs. SEA 7/30/22           |
| MINS | 22 at CON 6/4/24            | 43 at DAL 8/21/20           |



#5 Jade Melbourne

Guard • 5-10 • 145lbs • 18/8/02 • Australia/Cranberra Capitals

1 Year Pro

| SEASON   | GP  | GS    | PPG  | RPG  | APG  | SPG  | BPG  | MPG  | FG%  | 3FG% | FT%  | 2024-25 HIGHS |                   |     | CAREER HIGHS      |                              |  |
|--|-----|-------|------|------|------|------|------|------|------|------|------|---------------|-------------------|-----|-------------------|------------------------------|--|
| 2024-25  | 7   | 0     | 5.0  | 1.6  | 1.4  | 0.57 | 0.00 | 12.7 | .382 | .111 | .727 | PTS           | 13 at SEA 5/25/24 |     | 13 at SEA 5/25/24 |                              |  |
| RECENT GAMES   |     |       |      |      |      |      |      |      |      |      |      |               |                   |     |                   |                              |  |
| OPPONENT   | W/L | MIN   | FG-A | 3P-A | FT-A | OR   | DR   | TR   | A    | PF   | ST   | TO            | BS                | PTS | FGM               | 5 2 times (@ NYL, 5/31/24)   |  |
| 6/6 vs. CHI  | L   | 10:44 | 2-4  | 0-0  | 2-3  | 1    | 1    | 2    | 1    | 1    | 1    | 3             | 0                 | 6   | FGA               | 9 at SEA 5/25/24             |  |
| 6/4 at CON   | L   | 16:33 | 1-6  | 0-4  | 1-1  | 0    | 3    | 3    | 1    | 3    | 0    | 3             | 0                 | 3   | 3FGM              | 1 4 times (@ SEA, 5/25/24)   |  |
| 5/31 at NYL  | L   | 19:05 | 5-8  | 0-1  | 1-3  | 0    | 1    | 1    | 4    | 3    | 0    | 3             | 0                 | 11  | 3FGA              | 4 at CON 6/4/24              |  |
| 5/29 vs. ATL   | L   | 12:19 | 0-4  | 0-1  | 0-0  | 0    | 1    | 1    | 0    | 2    | 1    | 1             | 0                 | 0   | FTM               | 2 3 times (vs. CHI, 6/6/24)  |  |
| 5/25 at SEA  | L   | 21:31 | 5-9  | 1-2  | 2-2  | 1    | 1    | 2    | 3    | 0    | 1    | 2             | 0                 | 13  | FTA               | 4 3 times (vs. PHO, 8/13/23) |  |
| 2024 SEASON HIGHLIGHTS:  |     |       |      |      |      |      |      |      |      |      |      |               |                   |     | OREB              | 1 3 times (vs. CHI, 6/6/24)  |  |
| • Appeared in seven games  |     |       |      |      |      |      |      |      |      |      |      |               |                   |     | DREB              | 3 at CON 6/4/24              |  |
| • Scored 10+ points in two games this season   |     |       |      |      |      |      |      |      |      |      |      |               |                   |     | TREB              | 3 at CON 6/4/24              |  |
| • Led the Mystics bench in scoring in two games this season  |     |       |      |      |      |      |      |      |      |      |      |               |                   |     | ASTS              | 4 at NYL 5/31/24             |  |
| • Traded to the Mystics from the Seattle Storm on May 11   |     |       |      |      |      |      |      |      |      |      |      |               |                   |     | STLS              | 1 4 times (vs. CHI, 6/6/24)  |  |
| • Scored her first points in a Mystics uniform, sinking two free throws and grabbing two rebounds, one assist and one steal in seven minutes played on 5/23 at PHO |     |       |      |      |      |      |      |      |      |      |      |               |                   |     | BLKS              | --                           |  |
| • Had a breakout game on 5/25 at SEA, scoring a career-high 13 points, leading the team off the bench, and had two rebounds, three assists, and one steal          |     |       |      |      |      |      |      |      |      |      |      |               |                   |     | MINS              | 22 at SEA 5/25/24            |  |



#12 DiDi Richards

Guard/Forward • 6-2 • 164lbs • 8/2/99 • Baylor/USA

2 Years Pro

| SEASON  | GP                          | GS                     | PPG                          | RPG  | APG  | SPG  | BPG  | MPG | FG%  | 3FG% | FT%  |    |    |     |
|---|-----------------------------|------------------------|------------------------------|------|------|------|------|-----|------|------|------|----|----|-----|
| 2024-25   | 8                           | 0                      | 2.4                          | 1.3  | 0.6  | 0.13 | 0.13 | 7.1 | .421 | .000 | .500 |    |    |     |
| RECENT GAMES  |                             |                        |                              |      |      |      |      |     |      |      |      |    |    |     |
| OPPONENT  | W/L                         | MIN                    | FG-A                         | 3P-A | FT-A | OR   | DR   | TR  | A    | PF   | ST   | TO | BS | PTS |
| 6/6 vs. CHI   | L                           | DNP - Coaches Decision |                              |      |      |      |      |     |      |      |      |    |    |     |
| 6/4 at CON  | L                           | 02:08                  | 1-2                          | 0-0  | 0-0  | 0    | 0    | 0   | 0    | 0    | 0    | 0  | 0  | 2   |
| 5/31 at NYL   | L                           | 05:11                  | 1-1                          | 0-0  | 0-0  | 0    | 0    | 0   | 1    | 0    | 1    | 0  | 0  | 2   |
| 5/29 vs. ATL  | L                           | DNP - Coaches Decision |                              |      |      |      |      |     |      |      |      |    |    |     |
| 5/25 at SEA   | L                           | 10:01                  | 3-5                          | 0-0  | 1-2  | 0    | 1    | 1   | 0    | 1    | 0    | 0  | 0  | 7   |
| 2024 SEASON HIGHLIGHTS:   |                             |                        |                              |      |      |      |      |     |      |      |      |    |    |     |
| • Appeared in eight games                                       |                             |                        |                              |      |      |      |      |     |      |      |      |    |    |     |
| • Had brought down multiple rebounds in three games this season |                             |                        |                              |      |      |      |      |     |      |      |      |    |    |     |
| • Scored season-high seven points on 5/25 at SEA                |                             |                        |                              |      |      |      |      |     |      |      |      |    |    |     |
| PTS   | 7 at SEA 5/25/24            |                        | 14 vs. PHO 8/25/21           |      |      |      |      |     |      |      |      |    |    |     |
| FGM   | 3 at SEA 5/25/24            |                        | 5 vs. PHO 8/25/21            |      |      |      |      |     |      |      |      |    |    |     |
| FGA   | 5 at SEA 5/25/24            |                        | 8 vs. PHO 8/25/21            |      |      |      |      |     |      |      |      |    |    |     |
| 3FGM  | --                          |                        | 4 vs. PHO 8/25/21            |      |      |      |      |     |      |      |      |    |    |     |
| 3FGA  | 12 times (vs. SEA, 5/19/24) |                        | 5 vs. PHO 8/25/21            |      |      |      |      |     |      |      |      |    |    |     |
| FTM   | 2 vs. SEA 5/19/24           |                        | 4 vs. ATL 6/30/22            |      |      |      |      |     |      |      |      |    |    |     |
| FTA   | 4 vs. SEA 5/19/24           |                        | 4 2 times (vs. SEA, 5/19/24) |      |      |      |      |     |      |      |      |    |    |     |
| OREB  | 2 at PHO 5/23/24            |                        | 2 2 times (@ PHO, 5/23/24)   |      |      |      |      |     |      |      |      |    |    |     |
| DREB  | 3 at LAS 5/21/24            |                        | 4 3 times (@ PHO, 7/7/22)    |      |      |      |      |     |      |      |      |    |    |     |
| TREB  | 4 at LAS 5/21/24            |                        | 5 at PHO 7/7/22              |      |      |      |      |     |      |      |      |    |    |     |
| ASTS  | 2 at LAS 5/21/24            |                        | 5 vs. DAL 5/24/21            |      |      |      |      |     |      |      |      |    |    |     |
| STLS  | 1 at NYL 5/31/24            |                        | 3 vs. SEA 8/20/21            |      |      |      |      |     |      |      |      |    |    |     |
| BLKS  | 1 vs. SEA 5/19/24           |                        | 112 times (vs. SEA, 5/19/24) |      |      |      |      |     |      |      |      |    |    |     |
| MINS  | 12 at PHO 5/23/24           |                        | 25 vs. PHO 8/25/21           |      |      |      |      |     |      |      |      |    |    |     |



#44 Karlise Samuelson

Guard • 6-0 • 160lbs • 10/5/95 • Stanford/USA

5 Years Pro

| SEASON  | GP | GS | PPG | RPG | APG | SPG  | BPG  | MPG  | FG%  | 3FG% | FT%   |
|---------|----|----|-----|-----|-----|------|------|------|------|------|-------|
| 2024-25 | 10 | 10 | 9.0 | 2.8 | 2.0 | 1.00 | 0.00 | 28.9 | .375 | .347 | 1.000 |

| RECENT GAMES |     |       |      |      |      |    |    |    |   |    |    |    |
|--------------|-----|-------|------|------|------|----|----|----|---|----|----|----|
| OPPONENT     | W/L | MIN   | FG-A | 3P-A | FT-A | OR | DR | TR | A | PF | ST | TO |
| 6/6 vs. CHI  | L   | 28:22 | 1-6  | 1-4  | 0-0  | 1  | 4  | 5  | 2 | 3  | 0  | 1  |
| 6/4 at CON   | L   | 31:24 | 3-9  | 3-6  | 0-0  | 3  | 0  | 3  | 1 | 4  | 2  | 1  |
| 5/31 at NYL  | L   | 28:47 | 2-5  | 1-2  | 0-0  | 0  | 2  | 2  | 2 | 3  | 0  | 0  |
| 5/29 vs. ATL | L   | 31:11 | 3-10 | 1-7  | 0-0  | 1  | 2  | 3  | 3 | 2  | 0  | 1  |
| 5/25 at SEA  | L   | 25:47 | 5-8  | 1-2  | 5-5  | 2  | 1  | 3  | 0 | 1  | 1  | 1  |

2024 SEASON HIGHLIGHTS:

- Appeared in 10 games (all starts)
- Scored 10+ points in three games
- Has made 3+ threes in three games
- Scored a career-high 18 points and tied her career-high 4 threes made on 5/17 at CON...Shot a perfect 5-5 in the first half of that game, including 4 made threes

|      | 2024-25 HIGHS                 | CAREER HIGHS                  |
|------|-------------------------------|-------------------------------|
| PTS  | 18 at CON 5/17/24             | 18 at CON 5/17/24             |
| FGM  | 6 at CON 5/17/24              | 6 at CON 5/17/24              |
| FGA  | 10 2 times (vs. ATL, 5/29/24) | 10 3 times (vs. ATL, 5/29/24) |
| 3FGM | 4 at CON 5/17/24              | 4 2 times (@ CON, 5/17/24)    |
| 3FGA | 7 2 times (vs. ATL, 5/29/24)  | 7 3 times (vs. ATL, 5/29/24)  |
| FTM  | 5 at SEA 5/25/24              | 7 vs. PHO 5/19/23             |
| FTA  | 5 at SEA 5/25/24              | 7 vs. PHO 5/19/23             |
| OREB | 3 at CON 6/4/24               | 3 2 times (@ CON, 6/4/24)     |
| DREB | 4 vs. CHI 6/6/24              | 6 5 times (vs. WAS, 9/3/23)   |
| TREB | 5 vs. CHI 6/6/24              | 9 vs. CHI 8/29/23             |
| ASTS | 4 2 times (vs. SEA, 5/19/24)  | 6 vs. LVA 7/12/23             |
| STLS | 2 3 times (@ CON, 6/4/24)     | 3 4 times (vs. SEA, 8/31/23)  |
| BLKS | --                            | 2 2 times (@ MIN, 7/5/18)     |
| MINS | 31 at CON 6/4/24              | 36 vs. MIN 6/20/23            |



#20 Brittney Sykes

Guard • 5-9 • 154lbs • 7/2/94 • Syracuse/USA

7 Years Pro

| SEASON  | GP | GS | PPG | RPG | APG | SPG  | BPG  | MPG  | FG%  | 3FG% | FT%   |
|---------|----|----|-----|-----|-----|------|------|------|------|------|-------|
| 2024-25 | 2  | 2  | 8.0 | 6.0 | 3.5 | 1.00 | 0.00 | 17.8 | .389 | .000 | 1.000 |

| RECENT GAMES |     |     |      |      |      |    |    |    |   |    |    |    |
|--------------|-----|-----|------|------|------|----|----|----|---|----|----|----|
| OPPONENT     | W/L | MIN | FG-A | 3P-A | FT-A | OR | DR | TR | A | PF | ST | TO |
| 6/6 vs. CHI  | L   |     |      |      |      |    |    |    |   |    |    |    |
| 6/4 at CON   | L   |     |      |      |      |    |    |    |   |    |    |    |
| 5/31 at NYL  | L   |     |      |      |      |    |    |    |   |    |    |    |
| 5/29 vs. ATL | L   |     |      |      |      |    |    |    |   |    |    |    |
| 5/25 at SEA  | L   |     |      |      |      |    |    |    |   |    |    |    |

2024 SEASON HIGHLIGHTS:

- Appeared in two games (all starts)
- Missed eight games due to a left ankle sprain (5/19 - 6/6)
- Scored 10+ points in one game
- One double-double on the season
- Had a near triple-double on opening night with 14 points, 10 rebounds and 7 assists.

|      | 2024-25 HIGHS             | CAREER HIGHS                 |
|------|---------------------------|------------------------------|
| PTS  | 14 vs. NYL 5/14/24        | 35 vs. DAL 8/14/22           |
| FGM  | 7 vs. NYL 5/14/24         | 13 vs. DAL 8/14/22           |
| FGA  | 17 vs. NYL 5/14/24        | 24 vs. ATL 9/8/23            |
| 3FGM | --                        | 5 2 times (vs. ATL, 9/8/23)  |
| 3FGA | 5 vs. NYL 5/14/24         | 13 vs. ATL 9/8/23            |
| FTM  | 2 at CON 5/17/24          | 10 at PHO 7/7/19             |
| FTA  | 2 at CON 5/17/24          | 14 at PHO 7/7/19             |
| OREB | 12 times (@ CON, 5/17/24) | 5 vs. PHO 6/16/21            |
| DREB | 9 vs. NYL 5/14/24         | 9 6 times (vs. NYL, 5/14/24) |
| TREB | 10 vs. NYL 5/14/24        | 11 at CHI 6/22/23            |
| ASTS | 7 vs. NYL 5/14/24         | 10 vs. ATL 6/28/23           |
| STLS | 2 vs. NYL 5/14/24         | 7 vs. NYL 6/20/21            |
| BLKS | --                        | 3 3 times (vs. CON, 8/22/23) |
| MINS | 30 vs. NYL 5/14/24        | 40 vs. ATL 8/17/21           |





#35 Julie Vanloo

Guard • 5-8 • 143lbs • 10/2/93 • Belgium/Galatasaray

Rookie

| SEASON   | GP  | GS    | PPG  | RPG  | APG  | SPG  | BPG  | MPG  | FG%  | 3FG% | FT%  | 2024-25 HIGHS |                             | CAREER HIGHS                |      |                   |                   |
|--|-----|-------|------|------|------|------|------|------|------|------|------|---------------|-----------------------------|-----------------------------|------|-------------------|-------------------|
| 2024-25  | 10  | 8     | 8.1  | 2.2  | 5.7  | 0.40 | 0.00 | 24.2 | .380 | .321 | .600 | PTS           | 15 at PHO 5/23/24           | 15 at PHO 5/23/24           |      |                   |                   |
| RECENT GAMES   |     |       |      |      |      |      |      |      |      |      |      | FGM           | 5 3 times (@ SEA, 5/25/24)  | 5 3 times (@ SEA, 5/25/24)  |      |                   |                   |
| OPPONENT   | W/L | MIN   | FG-A | 3P-A | FT-A | OR   | DR   | TR   | A    | PF   | ST   | TO            | BS                          | PTS                         | FGA  | 11 at PHO 5/23/24 | 11 at PHO 5/23/24 |
| 6/6 vs. CHI  | L   | 24:48 | 2-10 | 0-5  | 2-4  | 0    | 0    | 0    | 7    | 1    | 1    | 4             | 0                           | 6                           | 3FGM | 5 at PHO 5/23/24  | 5 at PHO 5/23/24  |
| 6/4 at CON   | L   | 21:41 | 2-6  | 1-5  | 0-0  | 0    | 3    | 3    | 5    | 1    | 0    | 2             | 0                           | 5                           | 3FGA | 10 at PHO 5/23/24 | 10 at PHO 5/23/24 |
| 5/31 at NYL  | L   | 20:55 | 3-9  | 2-5  | 0-0  | 0    | 0    | 0    | 7    | 2    | 0    | 2             | 0                           | 8                           | FTM  | 2 vs. CHI 6/6/24  | 2 vs. CHI 6/6/24  |
| 5/29 vs. ATL   | L   | 27:41 | 1-6  | 1-5  | 0-0  | 0    | 1    | 1    | 5    | 1    | 1    | 5             | 0                           | 3                           | FTA  | 4 vs. CHI 6/6/24  | 4 vs. CHI 6/6/24  |
| 5/25 at SEA  | L   | 21:09 | 5-8  | 2-5  | 0-0  | 0    | 1    | 1    | 3    | 2    | 0    | 3             | 0                           | 12                          | OREB | 1 vs. NYL 5/14/24 | 1 vs. NYL 5/14/24 |
| <h3>2024 SEASON HIGHLIGHTS:</h3> <ul style="list-style-type: none"><li>• Appeared in 10 games (eight starts)</li><li>• Scored 10+ points in four games</li><li>• Led the team in assists in eight games</li><li>• Dished 5+ assists in seven games</li><li>• Scored 12 points with team-leading 8 assists on 5/17 at CON</li><li>• Had nine assists on 5/21 at LAS, currently tied for the most in a game by a rookie so far this season</li></ul> |     |       |      |      |      |      |      |      |      |      |      | DREB          | 7 at PHO 5/23/24            | 7 at PHO 5/23/24            |      |                   |                   |
|  |     |       |      |      |      |      |      |      |      |      |      | TREB          | 7 at PHO 5/23/24            | 7 at PHO 5/23/24            |      |                   |                   |
|  |     |       |      |      |      |      |      |      |      |      |      | ASTS          | 9 at LAS 5/21/24            | 9 at LAS 5/21/24            |      |                   |                   |
|  |     |       |      |      |      |      |      |      |      |      |      | STLS          | 1 4 times (vs. CHI, 6/6/24) | 1 4 times (vs. CHI, 6/6/24) |      |                   |                   |
|  |     |       |      |      |      |      |      |      |      |      |      | BLKS          | --                          | --                          |      |                   |                   |
|  |     |       |      |      |      |      |      |      |      |      |      | MINS          | 30 at LAS 5/21/24           | 30 at LAS 5/21/24           |      |                   |                   |



#32 Shatori Walker-Kimbrough

Guard • 5-9 • 140lbs • 18/5/95 • Maryland/USA

7 Years Pro

| SEASON  | GP  | GS    | PPG  | RPG  | APG  | SPG  | BPG  | MPG  | FG%  | 3FG% | FT%  | 2024-25 HIGHS |                    |     |      | CAREER HIGHS               |                    |      |                            |                              |  |  |                   |  |
|---|-----|-------|------|------|------|------|------|------|------|------|------|---------------|--------------------|-----|------|----------------------------|--------------------|------|----------------------------|------------------------------|--|--|-------------------|--|
| 2024-25   | 10  | 0     | 5.8  | 1.4  | 1.0  | 1.40 | 0.60 | 18.4 | .367 | .278 | .944 | PTS           | 12 vs. SEA 5/19/24 |     |      |                            | 24 vs. SEA 9/11/20 |      |                            |                              |  |  |                   |  |
| RECENT GAMES  |     |       |      |      |      |      |      |      |      |      |      |               |                    |     |      |                            |                    |      |                            |                              |  |  |                   |  |
| OPPONENT  | W/L | MIN   | FG-A | 3P-A | FT-A | OR   | DR   | TR   | A    | PF   | ST   | TO            | BS                 | PTS | FGM  | 5 vs. SEA 5/19/24          |                    |      |                            | 7 5 times (@ PHO, 9/5/23)    |  |  |                   |  |
| 6/6 vs. CHI   | L   | 29:36 | 3-7  | 0-2  | 5-5  | 0    | 2    | 2    | 1    | 1    | 2    | 4             | 0                  | 11  | FGA  | 9 at PHO 5/23/24           |                    |      |                            | 18 vs. SEA 9/11/20           |  |  |                   |  |
| 6/4 at CON  | L   | 16:38 | 0-3  | 0-1  | 2-2  | 3    | 2    | 5    | 2    | 0    | 0    | 1             | 2                  | 2   | 3FGM | 2 2 times (@ PHO, 5/23/24) |                    |      |                            | 5 vs. ATL 8/14/20            |  |  |                   |  |
| 5/31 at NYL   | L   | 14:46 | 1-2  | 0-1  | 4-4  | 0    | 0    | 0    | 1    | 2    | 3    | 1             | 0                  | 6   | 3FGA | 6 at PHO 5/23/24           |                    |      |                            | 7 2 times (vs. ATL, 8/14/20) |  |  |                   |  |
| 5/29 vs. ATL  | L   | 12:53 | 0-4  | 0-2  | 0-0  | 0    | 1    | 1    | 2    | 0    | 1    | 0             | 0                  | 0   | FTM  | 5 vs. CHI 6/6/24           |                    |      |                            | 8 vs. SEA 9/11/20            |  |  |                   |  |
| 5/25 at SEA   | L   | 15:53 | 1-7  | 1-3  | 2-2  | 0    | 1    | 1    | 0    | 0    | 2    | 0             | 0                  | 5   | FTA  | 5 vs. CHI 6/6/24           |                    |      |                            | 8 3 times (vs. CON, 8/31/21) |  |  |                   |  |
| 2024 SEASON HIGHLIGHTS:   |     |       |      |      |      |      |      |      |      |      |      |               |                    |     |      |                            |                    | OREB | 3 at CON 6/4/24            |                              |  |  | 4 at PHO 7/14/22  |  |
| • Appeared in 10 games  |     |       |      |      |      |      |      |      |      |      |      |               |                    |     |      |                            |                    | DREB | 5 at PHO 5/23/24           |                              |  |  | 6 at MIN 7/26/23  |  |
| • Scored 10+ points in three games  |     |       |      |      |      |      |      |      |      |      |      |               |                    |     |      |                            |                    | TREB | 5 2 times (@ CON, 6/4/24)  |                              |  |  | 8 at CON 5/25/19  |  |
| • Has had multiple steals in five games   |     |       |      |      |      |      |      |      |      |      |      |               |                    |     |      |                            |                    | ASTS | 3 at PHO 5/23/24           |                              |  |  | 6 at CON 7/9/23   |  |
| • Had two blocked shots on 5/17 at CON, the sixth time in her career recording multiple blocks in a game              |     |       |      |      |      |      |      |      |      |      |      |               |                    |     |      |                            |                    | STLS | 3 2 times (@ NYL, 5/31/24) |                              |  |  | 6 at CHI 9/12/21  |  |
| • Led the team with three steals on 5/19 vs. SEA and 5/31 at NYL  |     |       |      |      |      |      |      |      |      |      |      |               |                    |     |      |                            |                    | BLKS | 2 2 times (@ CON, 6/4/24)  |                              |  |  | 3 vs. NYL 9/5/20  |  |
| • Had her first 5+ rebound performance of the season on 5/23 at PHO after having three games in 2023 with 5+ rebounds |     |       |      |      |      |      |      |      |      |      |      |               |                    |     |      |                            |                    | MINS | 30 vs. CHI 6/6/24          |                              |  |  | 38 vs. IND 9/3/20 |  |



| 2024 REGULAR SEASON MYSTICS INDIVIDUAL SINGLE-GAME HIGHS   |      |                          |             |      |
|--|------|--------------------------|-------------|------|
| Points   | 23   | Aaliyah Edwards          | vs. Sky     | 6/6  |
| 3-Pointers Made  | 5    | Julie Vanloo             | at Mercury  | 5/23 |
| Steals   | 6    | Ariel Atkins             | at Sparks   | 5/21 |
| Rebounds   | 14   | Aaliyah Edwards          | vs. Sky     | 6/6  |
| Freethrows Made  | 5    | Shakira Austin           | at Mercury  | 5/23 |
|  |      | Karlie Samuelson         | at Storm    | 5/25 |
|  |      | Shatori Walker-Kimbrough | vs. Sky     | 6/6  |
| Defensive Rating   | 99.6 | Myisha Hines-Allen       | at Sun      | 6/4  |
| Offensive Rating   | 99.3 | Aaliyah Edwards          | at Sun      | 6/4  |
| 2024 REGULAR SEASON OPPONENTS INDIVIDUAL SINGLE-GAME HIGHS |      |                          |             |      |
| Points   | 25   | Jonquel Jones            | vs. Liberty | 5/14 |
|  |      | Chennedy Carter          | vs. Sky     | 6/6  |
| 3-Pointers Made  | 4    | Jonquel Jones            | vs. Liberty | 5/14 |
|  |      | Jewell Loyd              | at Storm    | 5/25 |
|  |      | Sami Whitcomb            | at Storm    | 5/25 |
|  |      | Allisha Gray             | vs. Dream   | 5/29 |
|  |      | Sabrina Ionescu          | at Liberty  | 5/31 |
|  |      | Kayla Thornton           | at Liberty  | 5/31 |
| Steals   | 6    | DeWanna Bonner           | at Sun      | 5/17 |
| Rebounds   | 18   | Dearica Hamby            | at Sparks   | 5/21 |
| Freethrows Made  | 12   | Jewell Loyd              | vs. Storm   | 5/19 |
| Defensive Rating   | 99.7 | Diana Taurasi            | at Mercury  | 5/23 |
| Offensive Rating   | 99.3 | Natasha Cloud            | at Mercury  | 5/23 |





| WASHINGTON MYSTICS    |       |   | OPPONENTS |   |  |
|-----------------------|-------|---|-----------|---|--|
| Points                | 23    | Aaliyah Edwards vs. CHI 06/06/2024                | 25        | Chennedy Carter vs. CHI 06/06/2024          |  |
| Points in a Quarter   | 11    | Ariel Atkins (3rd) vs. NYL 05/14/2024             | 25        | Jonquel Jones vs. NYL 05/14/2024            |  |
| Points in a Half      | 16    | Aaliyah Edwards (1st) vs. CHI 06/06/2024          | 15        | Sabrina Ionescu (1st) at NYL 05/31/2024     |  |
| Field Goals           | 10    | Aaliyah Edwards vs. CHI 06/06/2024                | 18        | Sabrina Ionescu (1st) at NYL 05/31/2024     |  |
| Field Goal Attempts   | 17    | Ariel Atkins vs. ATL 05/29/2024                   | 10        | Chennedy Carter vs. CHI 06/06/2024          |  |
| Field Goal Percentage | 1.000 | Brittney Sykes vs. NYL 05/14/2024                 | 10        | Jonquel Jones vs. NYL 05/14/2024            |  |
| 3-PT Field Goal       | 5     | Julie Vanloo at PHO 05/23/2024                    | 19        | Jewell Loyd vs. SEA 05/19/2024              |  |
|                       |       |   | 19        | DeWanna Bonner at CON 05/17/2024            |  |
|                       |       |   | 1.000     | Mercedes Russell (3-3) at SEA 05/25/2024    |  |
|                       |       |   | 1.000     | Olivia Nelson-Ododa (3-3) at CON 05/17/2024 |  |
|                       |       |   | 4         | Kayla Thornton at NYL 05/31/2024            |  |
|                       |       |   | 4         | Sabrina Ionescu at NYL 05/31/2024           |  |
|                       |       |   | 4         | Allisha Gray vs. ATL 05/29/2024             |  |
|                       |       |   | 4         | Sami Whitcomb at SEA 05/25/2024             |  |
|                       |       |   | 4         | Jewell Loyd at SEA 05/25/2024               |  |
|                       |       |   | 4         | Jonquel Jones vs. NYL 05/14/2024            |  |
| 3-PT FG Attempts      | 10    | Julie Vanloo at PHO 05/23/2024                    | 11        | Kayla Thornton at NYL 05/31/2024            |  |
| 3-PT FG Percentage    | 1.000 | Stefanie Dolson (3-3) at PHO 05/23/2024           | 1.000     | Tiffany Mitchell (1-1) at CON 06/04/2024    |  |
|                       |       |   | 1.000     | Layshia Clarendon (1-1) at LAS 05/21/2024   |  |
|                       |       |   | 1.000     | Kennedy Burke (1-1) vs. NYL 05/14/2024      |  |
| Free Throws           | 5     | Shatori Walker-Kimbrough vs. CHI 06/06/2024       | 12        | Jewell Loyd vs. SEA 05/19/2024              |  |
|                       | 5     | Karlie Samuelson at SEA 05/25/2024                |           |   |  |
|                       | 5     | Shakira Austin at PHO 05/23/2024                  |           |   |  |
| Free Throw Attempts   | 6     | Shakira Austin at NYL 05/31/2024                  | 14        | Jewell Loyd vs. SEA 05/19/2024              |  |
|                       | 6     | Shakira Austin at PHO 05/23/2024                  |           |   |  |
|                       | 6     | Aaliyah Edwards vs. SEA 05/19/2024                |           |   |  |
| Free Throw Percentage | 1.000 | Shatori Walker-Kimbrough (5-5) vs. CHI 06/06/2024 | 1.000     | Rhyne Howard (7-7) vs. ATL 05/29/2024       |  |
|                       | 1.000 | Karlie Samuelson (5-5) at SEA 05/25/2024          | 1.000     | Alyssa Thomas (7-7) at CON 05/17/2024       |  |
|                       |       |   | 1.000     | DJonai Carrington (7-7) at CON 05/17/2024   |  |
| Offensive Rebounds    | 4     | Aaliyah Edwards at CON 06/04/2024                 | 6         | Angel Reese vs. CHI 06/06/2024              |  |
|                       | 4     | Ariel Atkins at PHO 05/23/2024                    |           |   |  |
|                       | 4     | Shakira Austin at LAS 05/21/2024                  |           |   |  |
| Defensive Rebounds    | 13    | Aaliyah Edwards vs. CHI 06/06/2024                | 16        | Dearica Hamby at LAS 05/21/2024             |  |
| Total Rebounds        | 14    | Aaliyah Edwards vs. CHI 06/06/2024                | 18        | Dearica Hamby at LAS 05/21/2024             |  |
| Assists               | 9     | Julie Vanloo at LAS 05/21/2024                    | 10        | Natasha Cloud at PHO 05/23/2024             |  |
| Steals                | 6     | Ariel Atkins at LAS 05/21/2024                    | 6         | DeWanna Bonner at CON 05/17/2024            |  |
| Blocks                | 5     | Shakira Austin vs. NYL 05/14/2024                 | 4         | Cameron Brink at LAS 05/21/2024             |  |
| Minutes               | 35:56 | Ariel Atkins vs. ATL 05/29/2024                   | 40:00     | Lexie Brown at LAS 05/21/2024               |  |
| Points in Paint       | 18    | Aaliyah Edwards vs. CHI 06/06/2024                | 18        | Chennedy Carter vs. CHI 06/06/2024          |  |
| Second Chance Points  | 6     | Karlie Samuelson at SEA 05/25/2024                | 6         | Isabelle Harrison vs. CHI 06/06/2024        |  |
|                       |       |   | 6         | Chennedy Carter vs. CHI 06/06/2024          |  |
| Fast Break Points     | 5     | Jade Melbourne at SEA 05/25/2024                  | 7         | Chennedy Carter vs. CHI 06/06/2024          |  |

| MYSTICS HIGHS             | MYSTICS LOWS              | CATEGORY              | OPPONENTS HIGHS           | OPPONENTS LOWS            |
|---------------------------|---------------------------|-----------------------|---------------------------|---------------------------|
| 80 (2) at PHO 05/23/2024  | 59 at CON 06/04/2024      | Points                | 101 at SEA 05/25/2024     | 70 at LAS 05/21/2024      |
| 23 at LAS 05/21/2024      | 15 (2) at SEA 05/25/2024  | Points/1st Qtr.       | 32 at NYL 05/31/2024      | 15 vs. CHI 06/06/2024     |
| 28 at NYL 05/31/2024      | 12 vs. ATL 05/29/2024     | Points/2nd Qtr.       | 25 at SEA 05/25/2024      | 8 at LAS 05/21/2024       |
| 45 at NYL 05/31/2024      | 33 at CON 06/04/2024      | Points/1st Half       | 50 at SEA 05/25/2024      | 32 (2) at LAS 05/21/2024  |
| 30 vs. SEA 05/19/2024     | 10 (2) vs. CHI 06/06/2024 | Points/3rd Qtr.       | 27 at PHO 05/23/2024      | 16 (2) vs. ATL 05/29/2024 |
| 24 at PHO 05/23/2024      | 10 at SEA 05/25/2024      | Points/4th Qtr.       | 32 at CON 05/17/2024      | 13 at PHO 05/23/2024      |
| 41 (2) vs. SEA 05/19/2024 | 26 at CON 06/04/2024      | Points/2nd Half       | 51 at SEA 05/25/2024      | 35 vs. ATL 05/29/2024     |
| 31 vs. NYL 05/14/2024     | 20 at CON 06/04/2024      | Field Goals           | 37 at SEA 05/25/2024      | 26 (3) vs. ATL 05/29/2024 |
| 78 vs. NYL 05/14/2024     | 58 at CON 05/17/2024      | Field Goal Attempts   | 79 vs. CHI 06/06/2024     | 55 at LAS 05/21/2024      |
| .483 at CON 05/17/2024    | .313 at CON 06/04/2024    | Field Goal Percentage | .617 at SEA 05/25/2024    | .380 vs. CHI 06/06/2024   |
| 13 at PHO 05/23/2024      | 4 vs. CHI 06/06/2024      | 3-PT Field Goal       | 12 at SEA 05/25/2024      | 1 vs. CHI 06/06/2024      |
| 36 at PHO 05/23/2024      | 17 vs. CHI 06/06/2024     | 3-PT FG Attempts      | 33 at PHO 05/23/2024      | 14 vs. CHI 06/06/2024     |
| .409 at CON 05/17/2024    | .207 at CON 06/04/2024    | 3-PT FG Percentage    | .545 at SEA 05/25/2024    | .071 vs. CHI 06/06/2024   |
| 16 (2) at NYL 05/31/2024  | 6 at LAS 05/21/2024       | Free Throws           | 24 at CON 05/17/2024      | 10 at LAS 05/21/2024      |
| 23 vs. SEA 05/19/2024     | 7 vs. ATL 05/29/2024      | Free Throw Attempts   | 31 at NYL 05/31/2024      | 15 (2) at LAS 05/21/2024  |
| 1.000 vs. ATL 05/29/2024  | .545 at LAS 05/21/2024    | Free Throw Percentage | .923 at CON 05/17/2024    | .593 at CON 06/04/2024    |
| 13 at CON 06/04/2024      | 3 at NYL 05/31/2024       | Offensive Rebounds    | 14 vs. SEA 05/19/2024     | 4 at PHO 05/23/2024       |
| 29 vs. CHI 06/06/2024     | 15 at SEA 05/25/2024      | Defensive Rebounds    | 31 vs. ATL 05/29/2024     | 21 at CON 05/17/2024      |
| 37 at CON 06/04/2024      | 27 at SEA 05/25/2024      | Total Rebounds        | 43 vs. SEA 05/19/2024     | 29 at CON 05/17/2024      |
| 22 (3) at NYL 05/31/2024  | 13 (2) at CON 06/04/2024  | Assists               | 27 at SEA 05/25/2024      | 10 vs. SEA 05/19/2024     |
| 13 at LAS 05/21/2024      | 4 at CON 06/04/2024       | Steals                | 14 (2) vs. CHI 06/06/2024 | 6 at SEA 05/25/2024       |
| 26 at NYL 05/31/2024      | 13 at LAS 05/21/2024      | Team Fouls            | 21 vs. CHI 06/06/2024     | 12 at CON 06/04/2024      |
| 27 at NYL 05/31/2024      | 15 at SEA 05/25/2024      | Personal Fouls        | 23 (2) at NYL 05/31/2024  | 15 at CON 06/04/2024      |
| 24 vs. CHI 06/06/2024     | 12 vs. NYL 05/14/2024     | Turnovers             | 24 at LAS 05/21/2024      | 10 at CON 05/17/2024      |
| 7 (2) vs. CHI 06/06/2024  | 0 at SEA 05/25/2024       | Blocks                | 6 at SEA 05/25/2024       | 1 (2) vs. CHI 06/06/2024  |
| 40 at NYL 05/31/2024      | 22 at PHO 05/23/2024      | Points in Paint       | 48 vs. CHI 06/06/2024     | 20 vs. ATL 05/29/2024     |
| 14 at SEA 05/25/2024      | 1 vs. NYL 05/14/2024      | Second Chance Points  | 21 vs. SEA 05/19/2024     | 3 at CON 06/04/2024       |
| 13 at NYL 05/31/2024      | 2 (3) vs. CHI 06/06/2024  | Fast Break Points     | 15 at NYL 05/31/2024      | 4 at PHO 05/23/2024       |
| 13 vs. CHI 06/06/2024     | 1 at NYL 05/31/2024       | Biggest Lead          | 32 at SEA 05/25/2024      | 9 (4) vs. CHI 06/06/2024  |
| 37 at NYL 05/31/2024      | 14 (2) vs. ATL 05/29/2024 | Bench Points          | 45 vs. CHI 06/06/2024     | 4 at NYL 05/31/2024       |
| 26 (2) at LAS 05/21/2024  | 12 at CON 05/17/2024      | Points Off Turnovers  | 26 at CON 05/17/2024      | 10 at LAS 05/21/2024      |





| MYSTICS : INDIVIDUAL                   |           | (AS OF JUN 6, 2024, 5:43 AM EDT) |                  |   | 2024 : REGULAR SEASON  |
|--|-----------|----------------------------------|------------------|---|------------------------|
|  | DATE      | OPPONENT                         |                  |   |                        |
| Scored 30+ points                      | 8/18/2023 | @ Indiana                        | 30 PTS           | Brittney Sykes  | (WAS W, 83-79)         |
| Scored 40+ points                      |           |                                  |                  |   | * Never Has Happened * |
| Scored 50+ points                      |           |                                  |                  |   | * Never Has Happened * |
| Had 15+ Rebounds                       | 5/31/2022 | @ Indiana                        | 15 REB           | Elizabeth Williams  | (WAS W, 87-75)         |
| Had 20+ Rebounds                       |           |                                  |                  |   | * Never Has Happened * |
| Had 25+ Rebounds                       |           |                                  |                  |   | * Never Has Happened * |
| Had 10+ Offensive Rebounds             |           |                                  |                  |   | * Never Has Happened * |
| Had 15+ Defensive Rebounds             |           |                                  |                  |   | * Never Has Happened * |
| Had 15+ assists                        | 9/8/2023  | vs. Atlanta                      | 15 AST           | Natasha Cloud   | (WAS L, 75-80)         |
| Had 20+ assists                        |           |                                  |                  |   | * Never Has Happened * |
| Had 5+ Blocks                          | 5/14/2024 | vs. New York                     | 5 BLK            | Shakira Austin  | (WAS L, 80-85)         |
| Had 10+ Blocks                         |           |                                  |                  |   | * Never Has Happened * |
| Had 5+ Steals                          | 5/21/2024 | @ Los Angeles                    | 6 STL            | Ariel Atkins  | (WAS L, 68-70)         |
| Made 10+ Field Goals                   | 6/6/2024  | vs. Chicago                      | 10 FGM           | Aaliyah Edwards   | (WAS L, 71-79)         |
| Made 15+ Field Goals                   |           |                                  |                  |   | * Never Has Happened * |
| Made 20+ Field Goals                   |           |                                  |                  |   | * Never Has Happened * |
| Made 7+ 3-Pointers                     |           |                                  |                  |   | * Never Has Happened * |
| 10+ 3-Pointer Attempts                 | 5/23/2024 | @ Phoenix                        | 10 3FGM          | Julie Vanloo  | (WAS L, 80-83)         |
| Made 15+ Free Throws                   |           |                                  |                  |   | * Never Has Happened * |
| Made 20+ Free Throws                   |           |                                  |                  |   | * Never Has Happened * |
| Made 5+ Fast Breaks                    |           |                                  |                  |   | * Never Has Happened * |
| 10+ Fast Break Attempts                |           |                                  |                  |   | * Never Has Happened * |
| 5+ Turnovers                           | 6/6/2024  | vs. Chicago                      | 6 TO             | Aaliyah Edwards   | (WAS L, 71-79)         |
| 10+ Fouls Drawn                        | 7/7/2023  | vs. Indiana                      | 10 FD            | Ariel Atkins  | (WAS W, 96-88)         |
| 200+ Offensive Rating                  |           |                                  |                  |   | * Never Has Happened * |
| 200+ Defensive Rating                  |           |                                  |                  |   | * Never Has Happened * |
| Two Players with 10+ Field Goals Made  | 6/17/2021 | vs. Atlanta                      | 10 FGM<br>10 FGM | Ariel Atkins<br>Theresa Plaisance   | (WAS W, 96-93)         |
| Two Players with 5+ 3-Pointers Made    | 6/22/2021 | @ Seattle                        | 5 3FGM<br>5 3FGM | Leilani Mitchell<br>Tina Charles  | (WAS W, 87-83)         |
| Two Players with 30+ Points            |           |                                  |                  |   | * Never Has Happened * |
| Three Players with 30+ Points          |           |                                  |                  |   | * Never Has Happened * |
| Three Players with 20+ Points          | 8/11/2019 | vs. Minnesota                    |                  | Emma Meesseman (25 PTS)<br>Elena Delle Donne (23 PTS)<br>Aerial Powers (20 PTS) | (WAS W, 101-78)        |
| Four Players with 20+ Points           |           |                                  |                  |   | * Never Has Happened * |
| Seven Players with 10+ Points          |           |                                  |                  |   | * Never Has Happened * |
| Three Players with 10+ Rebounds        |           |                                  |                  |   | * Never Has Happened * |
| Four Bench Players with 10+ Points     |           |                                  |                  |   | * Never Has Happened * |
| Four Players with 10+ Rebounds         |           |                                  |                  |   | * Never Has Happened * |
| Two Players with 10+ Assists           |           |                                  |                  |   | * Never Has Happened * |
| Two Players with 5+ Steals             |           |                                  |                  |   | * Never Has Happened * |
| Two Players with 10+ Blocks            |           |                                  |                  |   | * Never Has Happened * |
| Had a triple-double                    |           |                                  |                  |   | * Never Has Happened * |
| Had a 20/20 game                       |           |                                  |                  |   | * Never Has Happened * |
| Scored 30+ Points and Had 20+ Rebounds |           |                                  |                  |   | * Never Has Happened * |
| Scored 20+ Points and Had 15+ Assists  |           |                                  |                  |   | * Never Has Happened * |
| Had a four-point play                  | 5/26/2023 | @ Chicago                        | 3rd period       | Kristi Toliver  | (WAS W, 71-69)         |





| DATE       | OPPONENT       | FORWARD              | FORWARD             | CENTER              | GUARD              | GUARD            | SCORE  | W/L |
|------------|----------------|----------------------|---------------------|---------------------|--------------------|------------------|--------|-----|
| 05/14/2024 | vs. New York   | #44 Karlie Samuelson | #0 Shakira Austin   | #31 Stefanie Dolson | #20 Brittney Sykes | #7 Ariel Atkins  | 85-80  | L   |
| 05/17/2024 | @ Connecticut  | #44 Karlie Samuelson | #0 Shakira Austin   | #31 Stefanie Dolson | #20 Brittney Sykes | #7 Ariel Atkins  | 84-77  | L   |
| 05/19/2024 | vs. Seattle    | #44 Karlie Samuelson | #24 Aaliyah Edwards | #31 Stefanie Dolson | #35 Julie Vanloo   | #7 Ariel Atkins  | 84-75  | L   |
| 05/21/2024 | @ Los Angeles  | #44 Karlie Samuelson | #0 Shakira Austin   | #31 Stefanie Dolson | #35 Julie Vanloo   | #7 Ariel Atkins  | 70-68  | L   |
| 05/23/2024 | @ Phoenix      | #44 Karlie Samuelson | #0 Shakira Austin   | #31 Stefanie Dolson | #35 Julie Vanloo   | #7 Ariel Atkins  | 83-80  | L   |
| 05/25/2024 | @ Seattle      | #44 Karlie Samuelson | #24 Aaliyah Edwards | #31 Stefanie Dolson | #7 Ariel Atkins    | #35 Julie Vanloo | 101-69 | L   |
| 05/29/2024 | vs. Atlanta    | #44 Karlie Samuelson | #0 Shakira Austin   | #31 Stefanie Dolson | #35 Julie Vanloo   | #7 Ariel Atkins  | 73-67  | L   |
| 05/31/2024 | @ New York     | #44 Karlie Samuelson | #0 Shakira Austin   | #31 Stefanie Dolson | #7 Ariel Atkins    | #35 Julie Vanloo | 90-79  | L   |
| 06/04/2024 | @ Connecticut  | #44 Karlie Samuelson | #24 Aaliyah Edwards | #31 Stefanie Dolson | #35 Julie Vanloo   | #7 Ariel Atkins  | 76-59  | L   |
| 06/06/2024 | vs. Chicago    | #44 Karlie Samuelson | #24 Aaliyah Edwards | #31 Stefanie Dolson | #35 Julie Vanloo   | #7 Ariel Atkins  | 79-71  | L   |
| 06/07/2024 | Indiana        | --                   | --                  | --                  | --                 | --               | --     | --  |
| 06/09/2024 | at New York    | --                   | --                  | --                  | --                 | --               | --     | --  |
| 06/11/2024 | at Atlanta     | --                   | --                  | --                  | --                 | --               | --     | --  |
| 06/14/2024 | Chicago        | --                   | --                  | --                  | --                 | --               | --     | --  |
| 06/19/2024 | at Indiana     | --                   | --                  | --                  | --                 | --               | --     | --  |
| 06/22/2024 | Dallas         | --                   | --                  | --                  | --                 | --               | --     | --  |
| 06/23/2024 | Dallas         | --                   | --                  | --                  | --                 | --               | --     | --  |
| 06/27/2024 | Connecticut    | --                   | --                  | --                  | --                 | --               | --     | --  |
| 06/29/2024 | Las Vegas      | --                   | --                  | --                  | --                 | --               | --     | --  |
| 07/02/2024 | at Los Angeles | --                   | --                  | --                  | --                 | --               | --     | --  |
| 07/04/2024 | at Las Vegas   | --                   | --                  | --                  | --                 | --               | --     | --  |
| 07/06/2024 | at Minnesota   | --                   | --                  | --                  | --                 | --               | --     | --  |
| 07/10/2024 | at Indiana     | --                   | --                  | --                  | --                 | --               | --     | --  |
| 07/14/2024 | Las Vegas      | --                   | --                  | --                  | --                 | --               | --     | --  |
| 07/16/2024 | Phoenix        | --                   | --                  | --                  | --                 | --               | --     | --  |
| 08/15/2024 | at Minnesota   | --                   | --                  | --                  | --                 | --               | --     | --  |
| 08/17/2024 | Minnesota      | --                   | --                  | --                  | --                 | --               | --     | --  |
| 08/20/2024 | Seattle        | --                   | --                  | --                  | --                 | --               | --     | --  |
| 08/23/2024 | Los Angeles    | --                   | --                  | --                  | --                 | --               | --     | --  |
| 08/26/2024 | at Seattle     | --                   | --                  | --                  | --                 | --               | --     | --  |
| 08/28/2024 | at Chicago     | --                   | --                  | --                  | --                 | --               | --     | --  |
| 08/31/2024 | Connecticut    | --                   | --                  | --                  | --                 | --               | --     | --  |
| 09/03/2024 | at Dallas      | --                   | --                  | --                  | --                 | --               | --     | --  |
| 09/05/2024 | at Phoenix     | --                   | --                  | --                  | --                 | --               | --     | --  |
| 09/08/2024 | Minnesota      | --                   | --                  | --                  | --                 | --               | --     | --  |
| 09/11/2024 | at Chicago     | --                   | --                  | --                  | --                 | --               | --     | --  |
| 09/13/2024 | at Atlanta     | --                   | --                  | --                  | --                 | --               | --     | --  |
| 09/15/2024 | Atlanta        | --                   | --                  | --                  | --                 | --               | --     | --  |
| 09/17/2024 | New York       | --                   | --                  | --                  | --                 | --               | --     | --  |
| 09/19/2024 | Indiana        | --                   | --                  | --                  | --                 | --               | --     | --  |







| TEAM TREND                             | TTL  | LAST GAME       | TEAM TREND                      | TTL | LAST GAME       |
|--|------|-----------------|---------------------------------|-----|-----------------|
| <4 Mystics w/ 10+ pts                  | 0-7  | vs. CHI 6/6/24  | Mystics shoot 50.0% or better   | 0-0 |                 |
| 4+ Mystics w/ 10+ pts                  | 0-3  | @ NYL 5/31/24   | Opp shoots 50.0% or better      | 0-1 | @ SEA 5/25/24   |
| 5+ Mystics w/ 10+ pts                  | 0-0  |                 | Mystics shoot 45.0% or better   | 0-2 | @ NYL 5/31/24   |
| 6+ Mystics w/ 10+ pts                  | 0-0  |                 | Mystics shoot 44.0% or below    | 0-8 | vs. CHI 6/6/24  |
| 7+ Mystics w/ 10+ pts                  | 0-0  |                 | Mystics shoot 40.0% or below    | 0-5 | @ CON 6/4/24    |
| 8+ Mystics w/ 10+ pts                  | 0-0  |                 | Opp shoots 45.0% or better      | 0-4 | @ CON 6/4/24    |
| Mystics no 20+ pt scorer               | 0-7  | @ CON 6/4/24    | Opp shoots 40.0% or below       | 0-1 | vs. CHI 6/6/24  |
| Opp no 20+ pt scorer                   | 0-2  | vs. ATL 5/29/24 | Mystics w/10+ 3-pointers made   | 0-2 | @ PHO 5/23/24   |
| 2+ Mystics w/20+ pt scorer             | 0-0  |                 | Opp w/10+ 3-pointers made       | 0-3 | @ NYL 5/31/24   |
| 2+ Opp w/20+ pt scorer                 | 0-4  | @ NYL 5/31/24   | Mystics w/15+ 3-pointers made   | 0-0 |                 |
| 3+ Mystics w/20+ pt scorer             | 0-0  |                 | Opp w/15+ 3-pointers made       | 0-0 |                 |
| 3+ Opp w/20+ pt scorer                 | 0-0  |                 | Mystics 3FG% 40.0% or better    | 0-1 | @ CON 5/17/24   |
| Mystics w/30+ pt scorer                | 0-0  |                 | Opp 3FG% 40.0% or better        | 0-2 | @ CON 6/4/24    |
| Opp w/30+ pt scorer                    | 0-0  |                 | Mystics FT% 80.0 or better      | 0-5 | @ CON 6/4/24    |
| All 5 Starters w/10+ pts               | 0-0  |                 | Opp FT% 80.0 or better          | 0-5 | vs. CHI 6/6/24  |
| Opp 5 Starters w/10+ pts               | 0-0  |                 | Mystics FT% below 70.0          | 0-3 | vs. CHI 6/6/24  |
| 2+ reserves w/10+ pts                  | 0-1  | @ NYL 5/31/24   | Opp FT% below 70.0              | 0-2 | @ CON 6/4/24    |
| Opp 2+ reserves w/10+ pts              | 0-1  | vs. CHI 6/6/24  | Mystics FTM >= Opp FTA          | 0-0 |                 |
| 3+ reserves w/10+ pts                  | 0-0  |                 | Opp FTM >= Mystics FTA          | 0-8 | @ CON 6/4/24    |
| Opp 3+ reserves w/10+ pts              | 0-0  |                 | Mystics FG% >= Opp FG%          | 0-3 | vs. CHI 6/6/24  |
| Mystics <20 pts. in 1st qtr            | 0-4  | @ CON 6/4/24    | Opp FG% >= Mystics FG%          | 0-6 | @ CON 6/4/24    |
| Opp <20 pts. in 1st qtr                | 0-5  | vs. CHI 6/6/24  | Mystics w/30+ FTA               | 0-0 |                 |
| Mystics w/30+ pts in 1st qtr           | 0-0  |                 | Opp w/30+ FTA                   | 0-1 | @ NYL 5/31/24   |
| Opp w/30+ pts in 1st qtr               | 0-1  | @ NYL 5/31/24   | Mystics w/20+ asts              | 0-8 | vs. CHI 6/6/24  |
| Mystics under 50 pts 1st half          | 0-10 | vs. CHI 6/6/24  | Opp w/20+ asts                  | 0-5 | @ CON 6/4/24    |
| Opp under 50 pts 1st half              | 0-9  | vs. CHI 6/6/24  | Mystics w/25+ asts              | 0-0 |                 |
| Mystics 50+ pts 1st half               | 0-0  |                 | Opp w/25+ asts                  | 0-1 | @ SEA 5/25/24   |
| Opp 50+ pts 1st half                   | 0-1  | @ SEA 5/25/24   | Mystics w/30+ asts              | 0-0 |                 |
| Mystics 60+ pts in 1st half            | 0-0  |                 | Opp w/30+ asts                  | 0-0 |                 |
| Opp 60+ pts in 1st half                | 0-0  |                 | Mystics asts >= Opp asts        | 0-7 | vs. CHI 6/6/24  |
| Mystics lead by 10+ pts                | 0-1  | vs. CHI 6/6/24  | Opp asts >= Mystics asts        | 0-2 | @ CON 6/4/24    |
| Opp leads by 10+ pts                   | 0-6  | @ CON 6/4/24    | Mystics w/12 or fewer TOs       | 0-1 | vs. NYL 5/14/24 |
| Games decided by 10+ points            | 0-3  | @ CON 6/4/24    | Opp w/12 or fewer TOs           | 0-2 | @ CON 6/4/24    |
| Games decided by 4-9 points            | 0-5  | vs. CHI 6/6/24  | Mystics w/20+ TOs               | 0-2 | vs. CHI 6/6/24  |
| Games decided by 3 or less points      | 0-2  | @ PHO 5/23/24   | Opp w/20+ TOs                   | 0-2 | @ LAS 5/21/24   |
| Both teams score 100+ pts              | 0-0  |                 | Mystics TO >= Opp TO            | 0-4 | vs. CHI 6/6/24  |
| Both teams under 100 pts               | 0-9  | vs. CHI 6/6/24  | Opp TO >= Mystics TO            | 0-5 | vs. ATL 5/29/24 |
| Mystics score under 100 pts            | 0-10 | vs. CHI 6/6/24  | Mystics w/50+ REB               | 0-0 |                 |
| Opp scores under 100 pts               | 0-9  | vs. CHI 6/6/24  | Opp w/50+ REB                   | 0-2 | vs. ATL 5/29/24 |
| Mystics score 100+ pts                 | 0-0  |                 | Mystics REB >= Opp REB          | 0-2 | @ NYL 5/31/24   |
| Opp scores 100+ pts                    | 0-1  | @ SEA 5/25/24   | Opp REB >= Mystics REB          | 0-8 | vs. CHI 6/6/24  |
| Mystics score 110+ pts                 | 0-0  |                 | Mystics w/10+ more REB than Opp | 0-0 |                 |
| Opp scores 110+ pts                    | 0-0  |                 | Opp w/10+ more REB than WAS     | 0-3 | vs. ATL 5/29/24 |
| Mystics tied or lead after the 3rd qtr | 0-5  | vs. ATL 5/29/24 | Mystics w/10+ stls              | 0-1 | @ LAS 5/21/24   |
| Mystics tied or lead at halftime       | 0-5  | vs. CHI 6/6/24  | Opp w/10+ stls                  | 0-3 | vs. CHI 6/6/24  |
| Mystics tied or lead after 1st qtr     | 0-3  | vs. CHI 6/6/24  | 2+ Mystics w/double-double      | 0-0 |                 |
| Mystics trailing after the 3rd qtr     | 0-5  | vs. CHI 6/6/24  | 2+ Opp w/double-double          | 0-1 | @ NYL 5/31/24   |
| Mystics trailing at halftime           | 0-5  | @ NYL 5/31/24   | 3+ Mystics w/double-double      | 0-0 |                 |
| Mystics trailing after 1st qtr         | 0-7  | @ CON 6/4/24    | 3+ Opp w/double-double          | 0-0 |                 |
| 1st game Back-to-Back                  | 0-1  | vs. CHI 6/6/24  | Mystics PITP >= Opp PITP        | 0-2 | @ NYL 5/31/24   |
| 2nd game Back-to-Back                  | 0-0  |                 | Opp PITP >= Mystics PITP        | 0-8 | vs. CHI 6/6/24  |
| 1st game after a win                   | 0-0  |                 | Mystics 2CP >= Opp 2CP          | 0-4 | @ CON 6/4/24    |
| 1st game after a loss                  | 0-9  | vs. CHI 6/6/24  | Opp 2CP >= Mystics 2CP          | 0-6 | vs. CHI 6/6/24  |
| On Monday                              | 0-0  |                 | Mystics FB Pts >= Opp FB Pts    | 0-1 | @ PHO 5/23/24   |
| On Tuesday                             | 0-3  | @ CON 6/4/24    | Opp FB Pts >= Mystics FB Pts    | 0-8 | vs. CHI 6/6/24  |
| On Wednesday                           | 0-1  | vs. ATL 5/29/24 | +3 Blocks                       | 0-7 | vs. CHI 6/6/24  |
| On Thursday                            | 0-2  | vs. CHI 6/6/24  | +5 Blocks                       | 0-2 | vs. CHI 6/6/24  |
| On Friday                              | 0-2  | @ NYL 5/31/24   |                                 |     |                 |
| On Saturday                            | 0-1  | @ SEA 5/25/24   |                                 |     |                 |
| On Sunday                              | 0-1  | vs. SEA 5/19/24 |                                 |     |                 |
| May                                    | 0-8  | @ NYL 5/31/24   |                                 |     |                 |
| June                                   | 0-2  | vs. CHI 6/6/24  |                                 |     |                 |





| MYSTICS RECORD WHEN...          | OVERALL | HOME | ROAD |
|---------------------------------|---------|------|------|
| Outrebounding opponent          | 0-2     | 0-0  | 0-2  |
| Outrebounded by opponent        | 0-8     | 0-4  | 0-4  |
| Tied in Rebounding              | 0-0     | 0-0  | 0-0  |
| Shooting better than opponent   | 0-3     | 0-1  | 0-2  |
| Shooting worse than opponent    | 0-7     | 0-3  | 0-4  |
| Shooting same than opponent     | 0-0     | 0-0  | 0-0  |
| More FTM than opponent          | 0-0     | 0-0  | 0-0  |
| Less FTM than opponent          | 0-10    | 0-4  | 0-6  |
| Same FTM than opponent          | 0-0     | 0-0  | 0-0  |
| More 3FGM than opponent         | 0-5     | 0-3  | 0-2  |
| Less 3FGM than opponent         | 0-2     | 0-0  | 0-2  |
| Same 3FGM than opponent         | 0-3     | 0-1  | 0-2  |
| More assists than opponent      | 0-7     | 0-4  | 0-3  |
| Less assists than opponent      | 0-2     | 0-0  | 0-2  |
| Same assists than opponent      | 0-1     | 0-0  | 0-1  |
| More turnovers than opponent    | 0-4     | 0-1  | 0-3  |
| Less turnovers than opponent    | 0-5     | 0-3  | 0-2  |
| Same turnovers than opponent    | 0-1     | 0-0  | 0-1  |
| Bench outscores opponent bench  | 0-7     | 0-2  | 0-5  |
| Opponent bench outscores WAS    | 0-2     | 0-1  | 0-1  |
| Bench scoring equal             | 0-1     | 0-1  | 0-0  |
| Scoring less than 80 points     | 0-8     | 0-3  | 0-5  |
| Scoring between 80-89 points    | 0-2     | 0-1  | 0-1  |
| Scoring between 90-99 points    | 0-0     | 0-0  | 0-0  |
| Scoring between 100-109         | 0-0     | 0-0  | 0-0  |
| Scoring 110 or more points      | 0-0     | 0-0  | 0-0  |
| Opponent scores less than 80    | 0-4     | 0-2  | 0-2  |
| Opponent scores between 80-89   | 0-4     | 0-2  | 0-2  |
| Opponent scores between 90-99   | 0-1     | 0-0  | 0-1  |
| Opponent scores between 100-109 | 0-1     | 0-0  | 0-1  |
| Opponent scores 110 or more     | 0-0     | 0-0  | 0-0  |

| NUMBER OF TIMES RECORDING | POINTS |     |     | REB |     |    | AST | BLK | STL |  |  |
|---------------------------|--------|-----|-----|-----|-----|----|-----|-----|-----|--|--|
|                           | 10+    | 20+ | 30+ | 10+ | 10+ | 3+ | 3+  | DD  | TD  |  |  |
| Ariel Atkins              | 6      | 2   | --  | --  | --  | -- | 2   | --  | --  |  |  |
| Shakira Austin            | 6      | --  | --  | --  | --  | 1  | --  | --  | --  |  |  |
| Stefanie Dolson           | 2      | --  | --  | --  | --  | -- | --  | --  | --  |  |  |
| Aaliyah Edwards           | 3      | 1   | --  | 2   | --  | 1  | 1   | 1   | --  |  |  |
| Emily Engstler            | --     | --  | --  | --  | --  | -- | --  | --  | --  |  |  |
| Myisha Hines-Allen        | 2      | --  | --  | --  | --  | -- | --  | --  | --  |  |  |
| Jade Melbourne            | 2      | --  | --  | --  | --  | -- | --  | --  | --  |  |  |
| DiDi Richards             | --     | --  | --  | --  | --  | -- | --  | --  | --  |  |  |
| Karlie Samuelson          | 3      | --  | --  | --  | --  | -- | --  | --  | --  |  |  |
| Brittney Sykes            | 1      | --  | --  | 1   | --  | -- | --  | 1   | --  |  |  |
| Julie Vanloo              | 4      | --  | --  | --  | --  | -- | --  | --  | --  |  |  |
| Shatori Walker-Kimbrough  | 3      | --  | --  | --  | --  | -- | 2   | --  | --  |  |  |

| NUMBER OF TIMES LEADING TEAM IN... (INCLUDES TIES) |     |     |     |     |     |     |
|--|-----|-----|-----|-----|-----|-----|
|  | PTS | REB | AST | BLK | STL | MIN |
| Ariel Atkins                                       | 5   | 2   | --  | 2   | 3   | 8   |
| Shakira Austin                                     | 1   | 3   | --  | 3   | --  | --  |
| Stefanie Dolson                                    | --  | --  | --  | 2   | --  | --  |
| Aaliyah Edwards                                    | 2   | 4   | --  | 5   | --  | 2   |
| Emily Engstler                                     | --  | --  | --  | 1   | --  | --  |
| Myisha Hines-Allen                                 | --  | 2   | 1   | 1   | --  | --  |
| Jade Melbourne                                     | --  | --  | 1   | 1   | --  | --  |
| DiDi Richards                                      | --  | --  | --  | 1   | --  | --  |
| Karlie Samuelson                                   | 2   | --  | --  | 1   | 2   | --  |
| Brittney Sykes                                     | --  | 1   | 1   | 1   | --  | --  |
| Julie Vanloo                                       | 1   | 1   | 8   | 1   | --  | --  |
| Shatori Walker-Kimbrough                           | --  | --  | --  | 4   | 5   | --  |

| STARTING LINEUPS |            |                  |                 |                 |              |                |        |
|------------------|------------|------------------|-----------------|-----------------|--------------|----------------|--------|
| LAST USED        | GAME       | FORWARD          | FORWARD         | CENTER          | GUARD        | GUARD          | RECORD |
| 5/17             | at Sun     | Karlie Samuelson | Shakira Austin  | Stefanie Dolson | Ariel Atkins | Brittney Sykes | 0-2    |
| 5/31             | at Liberty | Karlie Samuelson | Shakira Austin  | Stefanie Dolson | Julie Vanloo | Ariel Atkins   | 0-4    |
| 6/6              | vs. Sky    | Karlie Samuelson | Aaliyah Edwards | Stefanie Dolson | Ariel Atkins | Julie Vanloo   | 0-4    |

| GAMES MISSED DUE TO INJURIES/SUSPENSIONS |   |                     |              |
|--|---|---------------------|--------------|
| NAME                                     | INJURY/ILLNESS  | DATES OUT           | GAMES MISSED |
| Shakira Austin                           | Rest  | 5/19                | 1            |
|  | NWT - Personal  | 5/25                | 1            |
|  | Left Hip  | 6/4 through 6/6/24  | 2            |
| Emily Engstler                           | DNP - Coaches Decision 5/14 through 5/17/24; 5/21 through 5/23/24; 5/29 through 5/31/24 |                     | 6            |
| Jade Melbourne                           | DNP - Coaches Decision 5/14 through 5/17/24; 5/21                                       |                     | 3            |
| DiDi Richards                            | DNP - Coaches Decision 5/29; 6/6  |                     | 2            |
| Brittney Sykes                           | Left Ankle  | 5/19 through 6/6/24 | 8            |
| TOTAL GAMES MISSED                       |   |                     | 23           |



|      |                |      | MYSTICS   |      |             |      |               |     |            |     |              |      |           | OPPONENTS |             |      |               |      |            |      |              |      |  |  |
|------|----------------|------|-----------|------|-------------|------|---------------|-----|------------|-----|--------------|------|-----------|-----------|-------------|------|---------------|------|------------|------|--------------|------|--|--|
| DATE | OPPONENT       | W/L  | BENCH PTS | AVG  | INTHE PAINT | AVG  | SECOND CHANCE | AVG | FAST BREAK | AVG | POINTS OFFTO | AVG  | BENCH PTS | AVG       | INTHE PAINT | AVG  | SECOND CHANCE | AVG  | FAST BREAK | AVG  | POINTS OFFTO | AVG  |  |  |
| 5/14 | New York       | L    | 14        | 14.0 | 30          | 30.0 | 1             | 1.0 | 8          | 8.0 | 19           | 19.0 | 11        | 11.0      | 34          | 34.0 | 8             | 8.0  | 8          | 8.0  | 19           | 19.0 |  |  |
| 5/17 | at Connecticut | L    | 30        | 22.0 | 32          | 31.0 | 4             | 2.5 | 2          | 5.0 | 12           | 15.5 | 16        | 13.5      | 46          | 40.0 | 17            | 12.5 | 12         | 10.0 | 26           | 22.5 |  |  |
| 5/19 | Seattle        | L    | 24        | 22.7 | 30          | 30.7 | 5             | 3.3 | 7          | 5.7 | 26           | 19.0 | 12        | 13.0      | 36          | 38.7 | 21            | 15.3 | 8          | 9.3  | 13           | 19.3 |  |  |
| 5/21 | at Los Angeles | L    | 20        | 22.0 | 26          | 29.5 | 5             | 3.8 | 6          | 5.8 | 26           | 20.8 | 9         | 12.0      | 28          | 36.0 | 6             | 13.0 | 8          | 9.0  | 10           | 17.0 |  |  |
| 5/23 | at Phoenix     | L    | 26        | 22.8 | 22          | 28.0 | 13            | 5.6 | 7          | 6.0 | 16           | 19.8 | 23        | 14.2      | 30          | 34.8 | 7             | 11.8 | 4          | 8.0  | 21           | 17.8 |  |  |
| 5/25 | at Seattle     | L    | 27        | 23.5 | 30          | 28.3 | 14            | 7.0 | 5          | 5.8 | 17           | 19.3 | 30        | 16.8      | 44          | 36.3 | 6             | 10.8 | 10         | 8.3  | 21           | 18.3 |  |  |
| 5/29 | Atlanta        | L    | 14        | 22.1 | 34          | 29.1 | 11            | 7.6 | 4          | 5.6 | 16           | 18.9 | 14        | 16.4      | 20          | 34.0 | 8             | 10.4 | 9          | 8.4  | 17           | 18.1 |  |  |
| 5/31 | at New York    | L    | 37        | 24.0 | 40          | 30.5 | 6             | 7.4 | 13         | 6.5 | 13           | 18.1 | 4         | 14.9      | 26          | 33.0 | 13            | 10.8 | 15         | 9.3  | 19           | 18.3 |  |  |
| 6/4  | at Connecticut | L    | 17        | 23.2 | 26          | 30.0 | 10            | 7.7 | 2          | 6.0 | 13           | 17.6 | 16        | 15.0      | 28          | 32.4 | 3             | 9.9  | 9          | 9.2  | 24           | 18.9 |  |  |
| 6/6  | Chicago        | L    | 21        | 23.0 | 38          | 30.8 | 12            | 8.1 | 2          | 5.6 | 18           | 17.6 | 45        | 18.0      | 48          | 34.0 | 19            | 10.8 | 9          | 9.2  | 20           | 19.0 |  |  |
| 6/7  | Indiana        | ---  | ---       | ---  | ---         | ---  | ---           | --- | ---        | --- | ---          | ---  | ---       | ---       | ---         | ---  | ---           | ---  | ---        | ---  | ---          | ---  |  |  |
| 6/9  | at New York    | ---  | ---       | ---  | ---         | ---  | ---           | --- | ---        | --- | ---          | ---  | ---       | ---       | ---         | ---  | ---           | ---  | ---        | ---  | ---          | ---  |  |  |
| 6/11 | at Atlanta     | ---  | ---       | ---  | ---         | ---  | ---           | --- | ---        | --- | ---          | ---  | ---       | ---       | ---         | ---  | ---           | ---  | ---        | ---  | ---          | ---  |  |  |
| 6/14 | Chicago        | ---  | ---       | ---  | ---         | ---  | ---           | --- | ---        | --- | ---          | ---  | ---       | ---       | ---         | ---  | ---           | ---  | ---        | ---  | ---          | ---  |  |  |
| 6/19 | at Indiana     | ---  | ---       | ---  | ---         | ---  | ---           | --- | ---        | --- | ---          | ---  | ---       | ---       | ---         | ---  | ---           | ---  | ---        | ---  | ---          | ---  |  |  |
| 6/22 | Dallas         | ---  | ---       | ---  | ---         | ---  | ---           | --- | ---        | --- | ---          | ---  | ---       | ---       | ---         | ---  | ---           | ---  | ---        | ---  | ---          | ---  |  |  |
| 6/23 | Dallas         | ---  | ---       | ---  | ---         | ---  | ---           | --- | ---        | --- | ---          | ---  | ---       | ---       | ---         | ---  | ---           | ---  | ---        | ---  | ---          | ---  |  |  |
| 6/27 | Connecticut    | ---  | ---       | ---  | ---         | ---  | ---           | --- | ---        | --- | ---          | ---  | ---       | ---       | ---         | ---  | ---           | ---  | ---        | ---  | ---          | ---  |  |  |
| 6/29 | Las Vegas      | ---  | ---       | ---  | ---         | ---  | ---           | --- | ---        | --- | ---          | ---  | ---       | ---       | ---         | ---  | ---           | ---  | ---        | ---  | ---          | ---  |  |  |
| 7/2  | at Los Angeles | ---  | ---       | ---  | ---         | ---  | ---           | --- | ---        | --- | ---          | ---  | ---       | ---       | ---         | ---  | ---           | ---  | ---        | ---  | ---          | ---  |  |  |
| 7/4  | at Las Vegas   | ---  | ---       | ---  | ---         | ---  | ---           | --- | ---        | --- | ---          | ---  | ---       | ---       | ---         | ---  | ---           | ---  | ---        | ---  | ---          | ---  |  |  |
| 7/6  | at Minnesota   | ---  | ---       | ---  | ---         | ---  | ---           | --- | ---        | --- | ---          | ---  | ---       | ---       | ---         | ---  | ---           | ---  | ---        | ---  | ---          | ---  |  |  |
| 7/10 | at Indiana     | ---  | ---       | ---  | ---         | ---  | ---           | --- | ---        | --- | ---          | ---  | ---       | ---       | ---         | ---  | ---           | ---  | ---        | ---  | ---          | ---  |  |  |
| 7/14 | Las Vegas      | ---  | ---       | ---  | ---         | ---  | ---           | --- | ---        | --- | ---          | ---  | ---       | ---       | ---         | ---  | ---           | ---  | ---        | ---  | ---          | ---  |  |  |
| 7/16 | Phoenix        | ---  | ---       | ---  | ---         | ---  | ---           | --- | ---        | --- | ---          | ---  | ---       | ---       | ---         | ---  | ---           | ---  | ---        | ---  | ---          | ---  |  |  |
| 8/15 | at Minnesota   | ---  | ---       | ---  | ---         | ---  | ---           | --- | ---        | --- | ---          | ---  | ---       | ---       | ---         | ---  | ---           | ---  | ---        | ---  | ---          | ---  |  |  |
| 8/17 | Minnesota      | ---  | ---       | ---  | ---         | ---  | ---           | --- | ---        | --- | ---          | ---  | ---       | ---       | ---         | ---  | ---           | ---  | ---        | ---  | ---          | ---  |  |  |
| 8/20 | Seattle        | ---  | ---       | ---  | ---         | ---  | ---           | --- | ---        | --- | ---          | ---  | ---       | ---       | ---         | ---  | ---           | ---  | ---        | ---  | ---          | ---  |  |  |
| 8/23 | Los Angeles    | ---  | ---       | ---  | ---         | ---  | ---           | --- | ---        | --- | ---          | ---  | ---       | ---       | ---         | ---  | ---           | ---  | ---        | ---  | ---          | ---  |  |  |
| 8/26 | at Seattle     | ---  | ---       | ---  | ---         | ---  | ---           | --- | ---        | --- | ---          | ---  | ---       | ---       | ---         | ---  | ---           | ---  | ---        | ---  | ---          | ---  |  |  |
| 8/28 | at Chicago     | ---  | ---       | ---  | ---         | ---  | ---           | --- | ---        | --- | ---          | ---  | ---       | ---       | ---         | ---  | ---           | ---  | ---        | ---  | ---          | ---  |  |  |
| 8/31 | Connecticut    | ---  | ---       | ---  | ---         | ---  | ---           | --- | ---        | --- | ---          | ---  | ---       | ---       | ---         | ---  | ---           | ---  | ---        | ---  | ---          | ---  |  |  |
| 9/3  | at Dallas      | ---  | ---       | ---  | ---         | ---  | ---           | --- | ---        | --- | ---          | ---  | ---       | ---       | ---         | ---  | ---           | ---  | ---        | ---  | ---          | ---  |  |  |
| 9/5  | at Phoenix     | ---  | ---       | ---  | ---         | ---  | ---           | --- | ---        | --- | ---          | ---  | ---       | ---       | ---         | ---  | ---           | ---  | ---        | ---  | ---          | ---  |  |  |
| 9/8  | Minnesota      | ---  | ---       | ---  | ---         | ---  | ---           | --- | ---        | --- | ---          | ---  | ---       | ---       | ---         | ---  | ---           | ---  | ---        | ---  | ---          | ---  |  |  |
| 9/11 | at Chicago     | ---  | ---       | ---  | ---         | ---  | ---           | --- | ---        | --- | ---          | ---  | ---       | ---       | ---         | ---  | ---           | ---  | ---        | ---  | ---          | ---  |  |  |
| 9/13 | at Atlanta     | ---  | ---       | ---  | ---         | ---  | ---           | --- | ---        | --- | ---          | ---  | ---       | ---       | ---         | ---  | ---           | ---  | ---        | ---  | ---          | ---  |  |  |
| 9/15 | Atlanta        | ---  | ---       | ---  | ---         | ---  | ---           | --- | ---        | --- | ---          | ---  | ---       | ---       | ---         | ---  | ---           | ---  | ---        | ---  | ---          | ---  |  |  |
| 9/17 | New York       | ---  | ---       | ---  | ---         | ---  | ---           | --- | ---        | --- | ---          | ---  | ---       | ---       | ---         | ---  | ---           | ---  | ---        | ---  | ---          | ---  |  |  |
| 9/19 | Indiana        | ---  | ---       | ---  | ---         | ---  | ---           | --- | ---        | --- | ---          | ---  | ---       | ---       | ---         | ---  | ---           | ---  | ---        | ---  | ---          | ---  |  |  |
|      | 2024-25 TOTALS | 0-10 | 230       | 23.0 | 308         | 30.8 | 81            | 8.1 | 56         | 5.6 | 176          | 17.6 | 180       | 18.0      | 340         | 34.0 | 108           | 10.8 | 92         | 9.2  | 190          | 19.0 |  |  |





|      |                |             |     | MYSTICS |      |          |      |      |          |              |       | OPPONENTS |      |          |      |      |          |              |       |             |
|------|----------------|-------------|-----|---------|------|----------|------|------|----------|--------------|-------|-----------|------|----------|------|------|----------|--------------|-------|-------------|
| DATE | OPPONENT       | OVERALL REC | W/L | 1ST     | 2ND  | 1ST HALF | 3RD  | 4TH  | 2ND HALF | BIGGEST LEAD | TOTAL | 1ST       | 2ND  | 1ST HALF | 3RD  | 4TH  | 2ND HALF | BIGGEST LEAD | TOTAL | POINT DIFF. |
| 5/14 | New York       | 0-1         | L   | 20      | 23   | 43       | 24   | 13   | 37       | 8            | 80    | 23        | 17   | 40       | 19   | 26   | 45       | 10           | 85    | -5          |
| 5/17 | at Connecticut | 0-2         | L   | 20      | 16   | 36       | 20   | 21   | 41       | 7            | 77    | 18        | 18   | 36       | 16   | 32   | 48       | 9            | 84    | -7          |
| 5/19 | Seattle        | 0-3         | L   | 15      | 19   | 34       | 30   | 11   | 41       | 5            | 75    | 18        | 21   | 39       | 23   | 22   | 45       | 15           | 84    | -9          |
| 5/21 | at Los Angeles | 0-4         | L   | 23      | 13   | 36       | 19   | 13   | 32       | 9            | 68    | 24        | 8    | 32       | 23   | 15   | 38       | 9            | 70    | -2          |
| 5/23 | at Phoenix     | 0-5         | L   | 20      | 20   | 40       | 16   | 24   | 40       | 4            | 80    | 22        | 21   | 43       | 27   | 13   | 40       | 14           | 83    | -3          |
| 5/25 | at Seattle     | 0-6         | L   | 15      | 26   | 41       | 18   | 10   | 28       | 3            | 69    | 25        | 25   | 50       | 26   | 25   | 51       | 32           | 101   | -32         |
| 5/29 | Atlanta        | 0-7         | L   | 22      | 12   | 34       | 20   | 13   | 33       | 6            | 67    | 18        | 20   | 38       | 16   | 19   | 35       | 9            | 73    | -6          |
| 5/31 | at New York    | 0-8         | L   | 17      | 28   | 45       | 22   | 12   | 34       | 1            | 79    | 32        | 17   | 49       | 21   | 20   | 41       | 17           | 90    | -11         |
| 6/4  | at Connecticut | 0-9         | L   | 18      | 15   | 33       | 10   | 16   | 26       | 2            | 59    | 19        | 13   | 32       | 26   | 18   | 44       | 19           | 76    | -17         |
| 6/6  | Chicago        | 0-10        | L   | 21      | 23   | 44       | 10   | 17   | 27       | 13           | 71    | 15        | 20   | 35       | 25   | 19   | 44       | 9            | 79    | -8          |
| 6/7  | Indiana        | --          |     | --      | --   | --       | --   | --   | --       | --           | --    | --        | --   | --       | --   | --   | --       | --           | --    | --          |
| 6/9  | at New York    | --          |     | --      | --   | --       | --   | --   | --       | --           | --    | --        | --   | --       | --   | --   | --       | --           | --    | --          |
| 6/11 | at Atlanta     | --          |     | --      | --   | --       | --   | --   | --       | --           | --    | --        | --   | --       | --   | --   | --       | --           | --    | --          |
| 6/14 | Chicago        | --          |     | --      | --   | --       | --   | --   | --       | --           | --    | --        | --   | --       | --   | --   | --       | --           | --    | --          |
| 6/19 | at Indiana     | --          |     | --      | --   | --       | --   | --   | --       | --           | --    | --        | --   | --       | --   | --   | --       | --           | --    | --          |
| 6/22 | Dallas         | --          |     | --      | --   | --       | --   | --   | --       | --           | --    | --        | --   | --       | --   | --   | --       | --           | --    | --          |
| 6/23 | Dallas         | --          |     | --      | --   | --       | --   | --   | --       | --           | --    | --        | --   | --       | --   | --   | --       | --           | --    | --          |
| 6/27 | Connecticut    | --          |     | --      | --   | --       | --   | --   | --       | --           | --    | --        | --   | --       | --   | --   | --       | --           | --    | --          |
| 6/29 | Las Vegas      | --          |     | --      | --   | --       | --   | --   | --       | --           | --    | --        | --   | --       | --   | --   | --       | --           | --    | --          |
| 7/2  | at Los Angeles | --          |     | --      | --   | --       | --   | --   | --       | --           | --    | --        | --   | --       | --   | --   | --       | --           | --    | --          |
| 7/4  | at Las Vegas   | --          |     | --      | --   | --       | --   | --   | --       | --           | --    | --        | --   | --       | --   | --   | --       | --           | --    | --          |
| 7/6  | at Minnesota   | --          |     | --      | --   | --       | --   | --   | --       | --           | --    | --        | --   | --       | --   | --   | --       | --           | --    | --          |
| 7/10 | at Indiana     | --          |     | --      | --   | --       | --   | --   | --       | --           | --    | --        | --   | --       | --   | --   | --       | --           | --    | --          |
| 7/14 | Las Vegas      | --          |     | --      | --   | --       | --   | --   | --       | --           | --    | --        | --   | --       | --   | --   | --       | --           | --    | --          |
| 7/16 | Phoenix        | --          |     | --      | --   | --       | --   | --   | --       | --           | --    | --        | --   | --       | --   | --   | --       | --           | --    | --          |
| 8/15 | at Minnesota   | --          |     | --      | --   | --       | --   | --   | --       | --           | --    | --        | --   | --       | --   | --   | --       | --           | --    | --          |
| 8/17 | Minnesota      | --          |     | --      | --   | --       | --   | --   | --       | --           | --    | --        | --   | --       | --   | --   | --       | --           | --    | --          |
| 8/20 | Seattle        | --          |     | --      | --   | --       | --   | --   | --       | --           | --    | --        | --   | --       | --   | --   | --       | --           | --    | --          |
| 8/23 | Los Angeles    | --          |     | --      | --   | --       | --   | --   | --       | --           | --    | --        | --   | --       | --   | --   | --       | --           | --    | --          |
| 8/26 | at Seattle     | --          |     | --      | --   | --       | --   | --   | --       | --           | --    | --        | --   | --       | --   | --   | --       | --           | --    | --          |
| 8/28 | at Chicago     | --          |     | --      | --   | --       | --   | --   | --       | --           | --    | --        | --   | --       | --   | --   | --       | --           | --    | --          |
| 8/31 | Connecticut    | --          |     | --      | --   | --       | --   | --   | --       | --           | --    | --        | --   | --       | --   | --   | --       | --           | --    | --          |
| 9/3  | at Dallas      | --          |     | --      | --   | --       | --   | --   | --       | --           | --    | --        | --   | --       | --   | --   | --       | --           | --    | --          |
| 9/5  | at Phoenix     | --          |     | --      | --   | --       | --   | --   | --       | --           | --    | --        | --   | --       | --   | --   | --       | --           | --    | --          |
| 9/8  | Minnesota      | --          |     | --      | --   | --       | --   | --   | --       | --           | --    | --        | --   | --       | --   | --   | --       | --           | --    | --          |
| 9/11 | at Chicago     | --          |     | --      | --   | --       | --   | --   | --       | --           | --    | --        | --   | --       | --   | --   | --       | --           | --    | --          |
| 9/13 | at Atlanta     | --          |     | --      | --   | --       | --   | --   | --       | --           | --    | --        | --   | --       | --   | --   | --       | --           | --    | --          |
| 9/15 | Atlanta        | --          |     | --      | --   | --       | --   | --   | --       | --           | --    | --        | --   | --       | --   | --   | --       | --           | --    | --          |
| 9/17 | New York       | --          |     | --      | --   | --       | --   | --   | --       | --           | --    | --        | --   | --       | --   | --   | --       | --           | --    | --          |
| 9/19 | Indiana        | --          |     | --      | --   | --       | --   | --   | --       | --           | --    | --        | --   | --       | --   | --   | --       | --           | --    | --          |
|      | 2024-25 TOTALS | 0-10        | --  | 191     | 195  | 386      | 189  | 150  | 339      | --           | 725   | 214       | 180  | 394      | 222  | 209  | 431      | --           | 825   | -100        |
|      | AVG/GAME       | --          | --  | 19.1    | 19.5 | 38.6     | 18.9 | 15.0 | 33.9     | 5.8          | 72.5  | 21.4      | 18.0 | 39.4     | 22.2 | 20.9 | 43.1     | 14.3         | 82.5  | -10.0       |



# TEAM BREAKDOWN AND PLAYER HIGHS



| PLAYER                   | MIN                            | FG                         | ATT                          | 3FG                       | ATT                         | FT                         | FTA                        | OR                        | DR                        | TOT                        | AST                        | PF                         | PFD                        | STL                        | TO                         | BLK                        | PTS                        |
|--------------------------|--------------------------------|----------------------------|------------------------------|---------------------------|-----------------------------|----------------------------|----------------------------|---------------------------|---------------------------|----------------------------|----------------------------|----------------------------|----------------------------|----------------------------|----------------------------|----------------------------|----------------------------|
| Ariel Atkins             | 36<br>May. 29<br>vs. ATL       | 8<br>May. 29<br>vs. ATL    | 17<br>May. 29<br>vs. ATL     | 4<br>May. 14<br>vs. NYL   | 7(3)<br>May. 21<br>at LAS   | 3(2)<br>Jun. 4<br>at CON   | 5<br>Jun. 4<br>at CON      | 4<br>May. 23<br>at PHO    | 6(2)<br>May. 31<br>at NYL | 8<br>May. 29<br>vs. ATL    | 7C<br>May. 17<br>at CON    | 5(2)<br>Jun. 6<br>vs. CHI  | 5<br>May. 31<br>at NYL     | 6C<br>May. 21<br>at LAS    | 7C<br>May. 21<br>at LAS    | 1(3)<br>May. 29<br>vs. ATL | 21<br>May. 29<br>vs. ATL   |
| Shakira Austin           | 24<br>May. 29<br>vs. ATL       | 6<br>May. 14<br>vs. NYL    | 14C<br>May. 21<br>at LAS     | 1C<br>May. 14<br>vs. NYL  | 1C(2)<br>May. 29<br>vs. ATL | 5<br>May. 23<br>at PHO     | 6(2)<br>May. 31<br>at NYL  | 4C<br>May. 21<br>at LAS   | 8<br>May. 17<br>at CON    | 9(2)<br>May. 29<br>vs. ATL | 3C<br>May. 29<br>vs. ATL   | 4<br>May. 29<br>vs. ATL    | 4(3)<br>May. 29<br>vs. ATL | 1(3)<br>May. 31<br>at NYL  | 4<br>May. 17<br>at CON     | 5C<br>May. 14<br>vs. NYL   | 13<br>May. 14<br>vs. NYL   |
| Stefanie Dolson          | 30<br>May. 19<br>vs. SEA       | 4(2)<br>May. 29<br>vs. ATL | 8(2)<br>May. 29<br>vs. ATL   | 3(2)<br>May. 23<br>at PHO | 6(2)<br>Jun. 4<br>at CON    | 3<br>May. 19<br>vs. SEA    | 5<br>May. 19<br>vs. SEA    | 2(2)<br>Jun. 4<br>at CON  | 5(3)<br>Jun. 4<br>at CON  | 7<br>Jun. 4<br>at CON      | 5<br>Jun. 6<br>vs. CHI     | 5(2)<br>Jun. 6<br>vs. CHI  | 4<br>May. 14<br>vs. NYL    | 2<br>May. 21<br>at LAS     | 4(2)<br>May. 25<br>at SEA  | 2<br>Jun. 6<br>vs. CHI     | 12<br>May. 14<br>vs. NYL   |
| Aaliyah Edwards          | 36C<br>Jun. 6<br>vs. CHI       | 10C<br>Jun. 6<br>vs. CHI   | 12C<br>Jun. 6<br>vs. CHI     | --                        | 1C(2)<br>May. 23<br>at PHO  | 4C<br>Jun. 4<br>at CON     | 6C<br>May. 19<br>vs. SEA   | 4C<br>Jun. 4<br>at CON    | 13C<br>Jun. 6<br>vs. CHI  | 14C<br>Jun. 6<br>vs. CHI   | 2C(2)<br>Jun. 6<br>vs. CHI | 5C<br>May. 19<br>vs. SEA   | 7C(2)<br>May. 21<br>at LAS | 3C<br>May. 21<br>at LAS    | 6C<br>Jun. 6<br>vs. CHI    | 4C<br>Jun. 6<br>vs. CHI    | 23C<br>Jun. 6<br>vs. CHI   |
| Emily Engstler           | 11<br>May. 25<br>at SEA        | 2<br>May. 19<br>vs. SEA    | 6<br>May. 25<br>at SEA       | --                        | 2<br>Jun. 4<br>at CON       | --                         | 1<br>Jun. 6<br>vs. CHI     | 2(2)<br>Jun. 6<br>vs. CHI | 3<br>Jun. 6<br>vs. CHI    | 5<br>Jun. 6<br>vs. CHI     | 1(2)<br>Jun. 6<br>vs. CHI  | 2(2)<br>Jun. 4<br>at CON   | 1<br>Jun. 6<br>vs. CHI     | --                         | 1<br>Jun. 4<br>at CON      | 1<br>Jun. 6<br>vs. CHI     | 4<br>May. 19<br>vs. SEA    |
| Myisha Hines-Allen       | 22<br>Jun. 4<br>at CON         | 4(3)<br>Jun. 4<br>at CON   | 8<br>May. 29<br>vs. ATL      | 1(4)<br>Jun. 4<br>at CON  | 3<br>May. 14<br>vs. NYL     | 2(3)<br>May. 31<br>at NYL  | 2(3)<br>May. 31<br>at NYL  | 2(3)<br>May. 31<br>at NYL | 5<br>May. 31<br>at NYL    | 7<br>May. 31<br>at NYL     | 5<br>May. 23<br>at PHO     | 5C<br>Jun. 4<br>at CON     | 3<br>May. 31<br>at CON     | 1(4)<br>Jun. 6<br>vs. CHI  | 3(2)<br>May. 31<br>at NYL  | --                         | 11<br>May. 31<br>at NYL    |
| Jade Melbourne           | 22<br>May. 25<br>at SEA        | 5C(2)<br>May. 31<br>at NYL | 9C<br>May. 25<br>at SEA      | 1C<br>May. 25<br>at SEA   | 4C<br>Jun. 4<br>at CON      | 2(3)<br>Jun. 6<br>vs. CHI  | 3(2)<br>Jun. 6<br>vs. CHI  | 1(3)<br>Jun. 6<br>vs. CHI | 3<br>Jun. 4<br>at CON     | 3<br>Jun. 4<br>at CON      | 4<br>May. 31<br>at NYL     | 3(2)<br>Jun. 4<br>at CON   | 5C(2)<br>Jun. 6<br>vs. CHI | 1(4)<br>Jun. 6<br>vs. CHI  | 3C(3)<br>Jun. 6<br>vs. CHI | --                         | 13C<br>May. 25<br>at SEA   |
| DiDi Richards            | 12<br>May. 23<br>at PHO        | 3<br>May. 25<br>at SEA     | 5<br>May. 25<br>at SEA       | --                        | 1(2)<br>May. 19<br>vs. SEA  | 2<br>May. 19<br>vs. SEA    | 4C<br>May. 19<br>vs. SEA   | 2C<br>May. 23<br>at PHO   | 3<br>May. 21<br>at LAS    | 4<br>May. 21<br>at LAS     | 2<br>May. 19<br>vs. SEA    | 2<br>May. 19<br>vs. SEA    | 2<br>May. 19<br>vs. SEA    | 1<br>May. 31<br>at NYL     | 1<br>May. 23<br>at PHO     | 1C<br>May. 19<br>vs. SEA   | 7<br>May. 25<br>at SEA     |
| Karlise Samuelson        | 31<br>Jun. 4<br>at CON         | 6C<br>May. 17<br>at CON    | 10C(2)<br>May. 29<br>vs. ATL | 4C<br>May. 17<br>at CON   | 7C(2)<br>May. 29<br>vs. ATL | 5<br>May. 25<br>at SEA     | 5<br>May. 25<br>at SEA     | 3C<br>Jun. 4<br>at CON    | 4<br>Jun. 6<br>vs. CHI    | 5<br>Jun. 6<br>vs. CHI     | 4(2)<br>May. 19<br>vs. SEA | 4<br>Jun. 4<br>at CON      | 5C<br>May. 19<br>vs. SEA   | 2(3)<br>Jun. 4<br>at CON   | 3C<br>May. 14<br>vs. NYL   | --                         | 18C<br>May. 17<br>at CON   |
| Brittney Sykes           | 30<br>May. 14<br>vs. NYL       | 7<br>May. 14<br>vs. NYL    | 17<br>May. 14<br>vs. NYL     | --                        | 5<br>May. 14<br>vs. NYL     | 2<br>May. 17<br>at CON     | 2<br>May. 17<br>at CON     | 1(2)<br>May. 17<br>at CON | 9C<br>May. 14<br>vs. NYL  | 10<br>May. 14<br>vs. NYL   | 7<br>May. 14<br>vs. NYL    | 3<br>May. 14<br>vs. NYL    | 3<br>May. 17<br>at CON     | 2<br>May. 14<br>vs. NYL    | 2(2)<br>May. 17<br>at CON  | --                         | 14<br>May. 14<br>vs. NYL   |
| Julie Vanloo             | 30C<br>May. 21<br>at LAS       | 5C(3)<br>May. 25<br>at SEA | 11C<br>May. 23<br>at PHO     | 5C<br>May. 23<br>at PHO   | 10C<br>May. 23<br>at PHO    | 2C<br>Jun. 6<br>vs. CHI    | 4C<br>Jun. 6<br>vs. CHI    | 1C<br>May. 14<br>vs. NYL  | 7C<br>May. 23<br>at PHO   | 7C<br>May. 23<br>at PHO    | 9C<br>May. 21<br>at LAS    | 5C<br>May. 19<br>vs. SEA   | 5C<br>May. 17<br>at CON    | 1C(4)<br>Jun. 6<br>vs. CHI | 5C<br>May. 29<br>vs. ATL   | --                         | 15C<br>May. 23<br>at PHO   |
| Shatori Walker-Kimbrough | 30<br>Jun. 6<br>vs. CHI        | 5<br>May. 19<br>vs. SEA    | 9<br>May. 23<br>at PHO       | 2(2)<br>May. 23<br>at PHO | 6<br>May. 23<br>at PHO      | 5<br>Jun. 6<br>vs. CHI     | 5<br>Jun. 6<br>vs. CHI     | 3<br>Jun. 4<br>at CON     | 5<br>May. 23<br>at PHO    | 5(2)<br>Jun. 4<br>at CON   | 3<br>May. 23<br>at PHO     | 4<br>May. 14<br>vs. NYL    | 3(3)<br>Jun. 6<br>vs. CHI  | 3(2)<br>May. 31<br>at NYL  | 4<br>Jun. 6<br>vs. CHI     | 2(2)<br>Jun. 4<br>at CON   | 12<br>May. 19<br>vs. SEA   |
| Mystics High Games       | 200.0(10)<br>Jun. 6<br>vs. CHI | 31<br>May. 14<br>vs. NYL   | 78<br>May. 14<br>vs. NYL     | 13<br>May. 23<br>at PHO   | 36<br>May. 23<br>at PHO     | 16(2)<br>May. 31<br>at NYL | 23<br>May. 19<br>vs. SEA   | 13<br>Jun. 4<br>at CON    | 29<br>Jun. 6<br>vs. CHI   | 48<br>Jun. 6<br>vs. CHI    | 22(3)<br>May. 31<br>at NYL | 27<br>May. 31<br>at NYL    | 23(2)<br>May. 31<br>at NYL | 13<br>May. 21<br>at LAS    | 24<br>Jun. 6<br>vs. CHI    | 7(2)<br>Jun. 6<br>vs. CHI  | 80(2)<br>May. 23<br>at PHO |
| Mystics Low Games        | 200.0(10)<br>Jun. 6<br>vs. CHI | 20<br>Jun. 4<br>at CON     | 58<br>May. 17<br>at CON      | 4<br>Jun. 6<br>vs. CHI    | 17<br>Jun. 6<br>vs. CHI     | 6<br>May. 21<br>at LAS     | 7<br>May. 29<br>vs. ATL    | 3<br>May. 31<br>at NYL    | 15<br>May. 25<br>at SEA   | 32<br>May. 21<br>at LAS    | 13(2)<br>Jun. 4<br>at CON  | 15<br>May. 25<br>at SEA    | 15<br>Jun. 4<br>at CON     | 4<br>Jun. 4<br>at CON      | 12<br>May. 14<br>vs. NYL   | 1(2)<br>May. 31<br>at NYL  | 59<br>Jun. 4<br>at CON     |
| Opponents High Games     | 200.0(10)<br>Jun. 6<br>vs. CHI | 37<br>May. 25<br>at SEA    | 79<br>Jun. 6<br>vs. CHI      | 12<br>May. 25<br>at SEA   | 33<br>May. 23<br>at PHO     | 24<br>May. 17<br>at CON    | 31<br>May. 31<br>at NYL    | 14<br>May. 19<br>vs. SEA  | 31<br>May. 29<br>vs. ATL  | 52<br>May. 19<br>vs. SEA   | 27<br>May. 25<br>at SEA    | 23(2)<br>May. 31<br>at NYL | 27<br>May. 31<br>at NYL    | 14(2)<br>Jun. 6<br>vs. CHI | 24<br>May. 21<br>at LAS    | 6<br>May. 25<br>at SEA     | 101<br>May. 25<br>at SEA   |
| Opponents Low Games      | 200.0(10)<br>Jun. 6<br>vs. CHI | 26(3)<br>May. 29<br>at LAS | 55<br>May. 21<br>at LAS      | 1<br>Jun. 6<br>vs. CHI    | 14<br>Jun. 6<br>vs. CHI     | 10<br>May. 21<br>at LAS    | 15(2)<br>May. 21<br>at LAS | 4<br>May. 23<br>at PHO    | 21<br>May. 17<br>at CON   | 37<br>May. 17<br>at CON    | 10<br>May. 19<br>vs. SEA   | 15<br>Jun. 4<br>at CON     | 15<br>May. 25<br>at SEA    | 6<br>May. 25<br>at SEA     | 10<br>May. 17<br>at CON    | 1(2)<br>Jun. 6<br>vs. CHI  | 70<br>May. 21<br>at LAS    |

"C" INDICATES A NEW CAREER-HIGH, "T" A TIED CAREER-HIGH.

NUMBERS IN PARENTHESES INDICATE THE NUMBER OF GAMES IN WHICH A PLAYER OR TEAM HAS REACHED A GIVEN TOTAL (IF MORE THAN ONE).





| DATE | TRANSACTION |
|------|-------------|
|------|-------------|

**FEBRUARY**

|                       |   |
|-----------------------|---|
| February 1, 2024..... | Signed Karlie Samuelson to a multi-year contract  |
| February 1, 2024..... | Signed Emily Engstler to a training camp contract |
| February 1, 2024..... | Signed DiDi Richards to a training camp contract  |
| February 1, 2024..... | Signed Julie Vanloo to a training camp contract   |
| February 6, 2024..... | Signed Elissa Cunane to a training camp contract  |

**MARCH**

|                     |   |
|---------------------|---|
| March 12, 2024..... | Signed Stefanie Dolson to a multi-year contract |
|---------------------|---|

**APRIL**

|                     |   |
|---------------------|---|
| April 15, 2024..... | Drafted Aaliyah Edwards in the first round (6th overall) of the 2024 WNBA Draft   |
| April 15, 2024..... | Drafted Kaylynne Truong in the second round (21st overall) of the 2024 WNBA Draft |
| April 15, 2024..... | Drafted Nastja Claessens in the third round (30th overall) of the 2024 WNBA Draft |
| April 17, 2024..... | Signed Jakia Brown-Turner to a rookie scale contract                              |
| April 17, 2024..... | Signed Honesty Scott-Grayson to a rookie scale contract                           |
| April 17, 2024..... | Signed Kaylynne Truong to a rookie scale contract                                 |
| April 18, 2024..... | Signed Aaliyah Edwards to a rookie scale contract                                 |
| April 24, 2024..... | Exercised the fourth-year option for Shakira Austin                               |

**MAY**

|                    |   |
|--------------------|---|
| May 7, 2024 .....  | Acquired negotiating rights to Bernadett Határ and 2025 second round pick via trade with Connecticut in exchange for Queen Egbo |
| May 9, 2024.....   | Waived Honesty Scott-Grayson  |
| May 11, 2024 ..... | Acquired Jade Melbourne via trade with Seattle Storm in exchange for a 2025 third round pick                                    |
| May 12, 2024.....  | Waived Jakia Brown-Turner   |
| May 12, 2024.....  | Waived Elissa Cunane  |
| May 12, 2024.....  | Waived Kaylynne Truong  |



**#7 ARIEL ATKINS**  
GUARD



**#0 SHAKIRA AUSTIN**  
CENTER

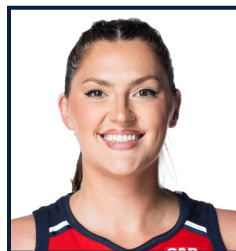

**#31 STEFANIE DOLSON**  
CENTER



**#24 AALIYAH EDWARDS**  
FORWARD

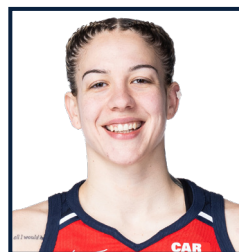

**#21 EMILY ENGSTLER**  
FORWARD



**#2 MYISHA HINES-ALLEN**  
FORWARD



**#5 JADE MELBOURNE**  
GUARD



**#12 DIDI RICHARDS**  
GUARD/FORWARD



**#44 KARLIE SAMUELSON**  
GUARD/FORWARD



**#20 BRITTNEY SYKES**  
GUARD



**#35 JULIE VANLOO**  
GUARD



**#32 SHATORI WALKER-KIMBROUGH**  
GUARD

## COACHING STAFF



**ERIC THIBAUT**  
HEAD COACH



**LATOYA SANDERS**  
ASSOCIATE HEAD COACH



**SHELLEY PATTERSON**  
ASSISTANT COACH



**ASHLEE MCGEE**  
ASSISTANT COACH