



Washington Mystics (3-13) vs. Dallas Wings (3-12)



Sunday, June 23rd, 2024 — Entertainment and Sports Arena — 3:00 pm EDT — Regular Season Game #17 — Home Game #8

LAST GAME'S STARTERS

PLAYER / 2024-25 REGULAR SEASON AVERAGES

| | | | | | | | |
|-------|--------------------|-----|-----|-----|-----|------|---|
| #35 | Julie Vanloo | | | | | | G • 5-8 • 143 • Belgium/Galatasaray • Rookie |
| GP/GS | PPG | RPG | APG | SPG | BPG | MPG | |
| 16/13 | 7.9 | 1.9 | 5.6 | 0.6 | 0.0 | 24.2 | |
| #7 | Ariel Atkins | | | | | | G • 5-8 • 167 • Texas/USA • 6th Season |
| GP/GS | PPG | RPG | APG | SPG | BPG | MPG | |
| 16/16 | 14.9 | 4.0 | 3.3 | 1.6 | 0.3 | 31.7 | |
| #44 | Karlise Samuelson | | | | | | G • 6-0 • 160 • Stanford/USA • 5th Season |
| GP/GS | PPG | RPG | APG | SPG | BPG | MPG | |
| 16/16 | 9.8 | 2.8 | 2.3 | 0.9 | 0.0 | 29.1 | |
| #2 | Myisha Hines-Allen | | | | | | PF • 6-1 • 200 • Louisville/USA • 6th Season |
| GP/GS | PPG | RPG | APG | SPG | BPG | MPG | |
| 16/1 | 6.6 | 4.2 | 2.1 | 0.6 | 0.0 | 16.8 | |
| #31 | Stefanie Dolson | | | | | | C • 6-5 • 214 • Connecticut/USA • 10th Season |
| GP/GS | PPG | RPG | APG | SPG | BPG | MPG | |
| 16/16 | 8.9 | 4.4 | 2.3 | 0.6 | 0.6 | 25.3 | |

THE 2024 WASHINGTON MYSTICS MEDIA GUIDE IS AVAILABLE ONLINE AT HOOPSOMG.COM

2024-25 REGULAR SEASON MYSTICS RECORDS

| | | | | |
|---------|--------|------|------|----|
| | RECORD | HOME | ROAD | OT |
| OVERALL | 3-13 | 2-5 | 1-8 | -- |
| WESTERN | 1-4 | 1-1 | 0-3 | -- |
| EASTERN | 2-9 | 1-4 | 1-5 | -- |
| | 3-13 | 2-5 | 1-8 | -- |

STREAKS OVERALL: WON 1 WEST: LOST 3 EAST: WON 1 : WON 1

UPCOMING GAMES

| | | | |
|--------------|----------|-----------|--------|
| DATE | OPPONENT | TIME (ET) | TV |
| Thu, Jun. 27 | vs. CON | 7:00 pm | NBA TV |
| Sat, Jun. 29 | vs. LVA | 2:00 pm | ESPN |
| Tue, Jul. 2 | at LAS | 10:00 pm | ESPN3 |
| Thu, Jul. 4 | at LVA | 10:00 pm | PRIME |
| Sat, Jul. 6 | at MIN | 8:00 pm | NBA TV |

BROADCAST INFORMATION

TV: MNMT (Meghan McPeak, Christy Winters-Scott)
RADIO: The Team 980 (WTEM-AM)

INJURY REPORT

TBD

UPCOMING MILESTONES

- Samuelson (499) needs one point to reach 500 in her career.
- Stef Dolson (198) is two three-pointers away from 200 in her career.

MYSTICS 2024 REGULAR SEASON SCHEDULE

| DATE | OPPONENT | SCORE | RECORD |
|------|-------------|----------|--------|
| 5/14 | vs. Liberty | 80-85 L | 0-1 |
| 5/17 | @ Sun | 77-84 L | 0-2 |
| 5/19 | vs. Storm | 75-84 L | 0-3 |
| 5/21 | @ Sparks | 68-70 L | 0-4 |
| 5/23 | @ Mercury | 80-83 L | 0-5 |
| 5/25 | @ Storm | 69-101 L | 0-6 |
| 5/29 | vs. Dream | 67-73 L | 0-7 |
| 5/31 | @ Liberty | 79-90 L | 0-8 |
| 6/4 | @ Sun | 59-76 L | 0-9 |
| 6/6 | vs. Sky | 71-79 L | 0-10 |
| 6/7 | vs. Fever | 83-85 L | 0-11 |
| 6/9 | @ Liberty | 88-93 L | 0-12 |
| 6/11 | @ Dream | 87-68 W | 1-12 |
| 6/14 | vs. Sky | 83-81 W | 2-12 |
| 6/19 | @ Fever | 81-88 L | 2-13 |
| 6/22 | vs. Wings | 97-69 W | 3-13 |
| 6/23 | vs. Wings | 3:00 pm | -- |
| 6/27 | vs. Sun | 7:00 pm | NBA TV |
| 6/29 | vs. Aces | 2:00 pm | ESPN |
| 7/2 | @ Sparks | 10:00 pm | ESPN3 |
| 7/4 | @ Aces | 10:00 pm | PRIME |
| 7/6 | @ Lynx | 8:00 pm | NBA TV |
| 7/10 | @ Fever | 12:00 pm | NBA TV |
| 7/14 | vs. Aces | 3:00 pm | CBSSN |
| 7/16 | vs. Mercury | 11:30 am | -- |
| 8/15 | @ Lynx | 8:00 pm | ESPN3 |
| 8/17 | vs. Lynx | 2:00 pm | CBS |
| 8/20 | vs. Storm | 7:00 pm | -- |
| 8/23 | vs. Sparks | 7:30 pm | ION |
| 8/26 | @ Storm | 10:00 pm | -- |
| 8/28 | @ Sky | 8:00 pm | -- |
| 8/31 | vs. Sun | 3:00 pm | -- |
| 9/3 | @ Wings | 8:00 pm | -- |
| 9/5 | @ Mercury | 10:00 pm | -- |
| 9/8 | vs. Lynx | 3:00 pm | ESPN3 |
| 9/11 | @ Sky | 8:00 pm | -- |
| 9/13 | @ Dream | 7:30 pm | ION |
| 9/15 | vs. Dream | 3:00 pm | -- |
| 9/17 | vs. Liberty | 7:00 pm | NBA TV |
| 9/19 | vs. Fever | 7:00 pm | PRIME |

All Times Washington Time (ET)

2024-25 REG. SEASON RECORD BY MONTH
May: (0-8); Jun: (3-5)

QUICK HITS

JULIE VANLOO

- Seventh in the WNBA and ranks second among rookies with 5.6 assists per game.
- Ranks sixth among WNBA rookies in points per game, averaging 7.9 points per game.
- Has totaled 10 5+ assists games, the third most by a Mystics rookie.
- Her 5.6 assists per game average mark the most by a Mystics rookie since Temeka Johnson in 2005 (5.2).

ARIEL ATKINS

- Leads the Mystics in scoring for 2024, averaging 14.9 points per game.
- Ranks second all-time in steals (278) in franchise history behind Alana Beard (364).
- Ranks T-10th in the WNBA in steals per game (1.6).

KARLISE SAMUELSON

- Averaging 1.9 made threes per game, an increase from her previous high of 1.4 threes per game in 2023.
- Averaging 9.8 points per game, the most of her career. Averaged 7.7 points per game in the 2023 season.

MYISHA HINES-ALLEN

- Made first start of the season on 6/22 vs. Dallas.
- Shooting 46.0% from the field and 40.0% from three-point range, her best FG% & 3P% since the 2020 season.
- Totaled 4+ rebounds in nine games.

STEFANIE DOLSON

- Ranks 5th in the WNBA in three-point field goal percentage (.443).
- Attempting 4.4 threes per game, an increase from her previous career high of 2.4 (2019).
- Scored her 1000 point with the Mystics on 6/19 at Indiana.
- Recorded first dble-dble of season (16 pts/10 rebs) on 6/22, her first dble-dble since the 8/14/22.





| NO. | PLAYER | POS. | HT. | WT. | BIRTHDATE | PRIOR TO WNBA/HOME COUNTRY | WNBA EXP. |
|-----|--------------------------|------|------|-----|------------|------------------------------|-----------|
| 7 | Ariel Atkins | G | 5-8 | 167 | 07/30/1996 | Texas/USA | 6 |
| 0 | Shakira Austin | C | 6-5 | 190 | 07/25/2000 | Mississippi/USA | 2 |
| 31 | Stefanie Dolson | C | 6-5 | 214 | 01/08/1992 | Connecticut/USA | 10 |
| 24 | Aaliyah Edwards | F | 6-3 | 174 | 07/09/2002 | Connecticut/Canada | R |
| 21 | Emily Engstler | F | 6-1 | 180 | 05/01/2000 | Louisville/USA | 2 |
| 2 | Myisha Hines-Allen | F | 6-1 | 200 | 05/30/1996 | Louisville/USA | 6 |
| 5 | Jade Melbourne | G | 5-10 | 145 | 08/18/2002 | Australia/Cranberra Capitals | 1 |
| 12 | DiDi Richards | G/F | 6-2 | 164 | 02/08/1999 | Baylor/USA | 2 |
| 44 | Karlie Samuelson | G | 6-0 | 160 | 05/10/1995 | Stanford/USA | 5 |
| 20 | Brittney Sykes | G | 5-9 | 154 | 02/07/1994 | Syracuse/USA | 7 |
| 35 | Julie Vanloo | G | 5-8 | 143 | 02/10/1993 | Belgium/Galatasaray | R |
| 32 | Shatori Walker-Kimbrough | G | 5-9 | 140 | 05/18/1995 | Maryland/USA | 7 |

STAFF

HEAD COACH.....Eric Thibault (Missouri)

ASSOCIATE HEAD COACH..... LaToya Sanders (North Carolina)

ASSISTANT COACHES.....Shelley Patterson (Washington St.), Ashlee McGee (Tennessee State)

HEAD ATHLETIC TRAINER.....Christina Kennedy (Cortland University, BS / Seaton Hall MS)

HEAD OF ATHLETE REHABILITATION.....Kala Flagg (Howard)

PRONUNCIATION GUIDE

Ariel Atkins (AIR-ee-ul); Myisha Hines-Allen (My-ee-shah); Jade Melbourne (Mel-Bin)

NUMERICAL ROSTER

- 0

Shakira Austin
- 5

Jade Melbourne
- 12

DiDi Richards
- 21

Emily Engstler
- 31

Stefanie Dolson
- 35

Julie Vanloo
- 2

Myisha Hines-Allen
- 7

Ariel Atkins
- 20

Brittney Sykes
- 24

Aaliyah Edwards
- 32

Shatori Walker-Kimbrough
- 44

Karlie Samuelson



| 2024-25 REGULAR SEASON | PPG | OPP. PPG | FG% | 3FG% | FT% | RPG | APG | SPG | TO | BPG |
|------------------------|------|----------|------|------|------|------|------|------|------|------|
| Wings | 79.4 | 86.7 | .433 | .286 | .833 | 35.7 | 19.7 | 6.67 | 17.5 | 5.20 |
| Mystics | 77.8 | 81.8 | .420 | .347 | .778 | 32.5 | 21.3 | 7.25 | 16.3 | 3.00 |



| 2024-25 REGULAR SEASON INDIVIDUAL BESTS | | | 2024-25 REGULAR SEASON WINGS BESTS | | | 2024-25 REGULAR SEASON TEAM | | |
|---|----|---------------------------------|------------------------------------|----|----------------------------------|-----------------------------|----|-----------------|
| Points | 23 | Emily Engstler vs. DAL 6/22/24 | Points | 19 | Natasha Howard vs. DAL 6/22/24 | Biggest Win | 28 | vs. DAL 6/22/24 |
| Rebounds | 10 | Stefanie Dolson vs. DAL 6/22/24 | Rebounds | 7 | Arike Ogunbowale vs. DAL 6/22/24 | ** No Biggest Loss ** | | |
| Assists | 6 | Julie Vanloo vs. DAL 6/22/24 | Assists | 5 | Sevgi Uzun vs. DAL 6/22/24 | | | |

| ALL-TIME SERIES FACTS (REGULAR SEASON) | | | ALL-TIME SERIES FACTS (REGULAR SEASON) | | |
|--|-----------------------------|--|--|---|--|
| MYSTICS | | | WINGS | | |
| Largest Margin of Victory | 28, June 22, 2024 (97-69) | | Largest Margin of Victory | 37 (2 times), July 18, 2008 (99-62) | |
| Most Points | 101, June 6, 2017 | | Most Points | 101, (2 times), Sept. 6, 2020 (101-94 OT) | |
| Low Points | 52 (2 times), Aug. 21, 2005 | | Low Points | 53, July 11, 1998 | |

| 2024-25 REGULAR SEASON VS. WINGS | | | 2023-24 REGULAR SEASON VS. WINGS | | | SERIES HISTORY VS. WINGS | | | | |
|----------------------------------|------------|-------------|----------------------------------|------------|----------|--------------------------|----------|---------|----------|-----------|
| DATE | SITE | TIME/RESULT | DATE | SITE | RESULT | | ALL-TIME | STREAKS | LAST WIN | LAST LOSS |
| 6/22/24 | Washington | W, 97-69 | 6/2/23 | Washington | W, 75-74 | Overall | 39-40 | Won 1 | 6/22/24 | 8/20/23 |
| 6/23/24 | Washington | 3:00 pm | 7/2/23 | Dallas | L, 72-89 | Home | 21-19 | Won 1 | 6/22/24 | 8/20/23 |
| 9/3/24 | Dallas | 8:00 pm | 7/28/23 | Dallas | L, 62-90 | Road | 18-19 | Lost 2 | 7/28/22 | 7/28/23 |
| | | | 8/20/23 | Washington | L, 84-97 | | | | | |

SERIES NOTES

- Washington's 28 point win vs. the Wings on 6/22 is the largest margin of victory by Washington in series history.
- Emily Engstler's 23 points off the bench on 6/22 marked the most by a Mystics bench player against Dallas (since the franchise relocated to Dallas).
- The Mystics' 97 points on 6/22 are tied for the most against the Wings this season (PHO, 97 6/9) and Washington's .423 three-point percentage is the highest by an opponent.
- Washington's 6/22 win marks the second consecutive season that the Mystics have won the first game in the season series.

PREVIOUS MEETINGS

MYSTICS 97, WINGS 69 – JUNE 22, 2024 – ENTERTAINMENT AND SPORTS ARENA – WASHINGTON, DC – GAME #16 (3-13, 2-5 HOME)

| TEAM | 1 | 2 | 3 | 4 | OT | FINAL | FG | FGA | FG% | 3FG% | FT% | OR | DR | TR | A | PF | ST | TO | BS |
|------|-----------------|----|----|---------------|----|-------|--------------|-----|------|------|---------------|----|----|------------------|----|----|------------|----|----|
| DAL | 13 | 21 | 17 | 18 | - | 69 | 26 | 66 | .394 | .208 | .750 | 9 | 27 | 36 | 20 | 21 | 6 | 22 | 5 |
| WAS | 20 | 31 | 22 | 24 | - | 97 | 34 | 70 | .486 | .423 | .900 | 7 | 32 | 39 | 26 | 19 | 9 | 15 | 0 |
| TEAM | HIGH PTS | | | HIGH REB | | | HIGH AST | | | TEAM | HIGH PTS | | | HIGH REB | | | HIGH AST | | |
| WAS | E. Engstler: 23 | | | S. Dolson: 10 | | | J. Vanloo: 6 | | | DAL | N. Howard: 19 | | | A. Ogunbowale: 7 | | | S. Uzun: 5 | | |

AP -- Emily Engstler scored 10 of her career-high 23 points in the first quarter, Stefanie Dolson had her first double-double since 2022 and the Washington Mystics beat Dallas 97-69 Saturday, handing the Wings their 10th consecutive loss.

Engstler made 7 of 11 from the field, hit 3 of 4 from 3-point range and grabbed nine rebounds. Dolson finished with 16 points and a season-high 10 rebounds and Karlie Samuelson score 17 points for Washington (3-13).

The Mystics, who set a season high for points in a game, have won three of their last four following a 12-game losing skid to open the season. Natasha Howard led the Wings with 19 points and Jacy Sheldon, the No. 5 overall pick in the 2024 WNBA draft, scored a season-high 16 points. Arike Ogunbowale scored a season-low six points. She was averaging 25.4 points, second in the WNBA.

Washington took a 20-13 lead after the first quarter and added a season-high 31 points in the second to take a 51-34 lead into halftime. Ariel Atkins finished with seven points for Washington and moved past Elena Delle Donne (2,551) and Crystal Langhorne (2,554) into fourth on the franchise's all-time scoring list with 2,556 points.

Awak Kuier is out for the season (rest), Maddy Siegrist (finger) and Satou Sabally (shoulder) are injured and Jaelyn Brown is out because of an illness for short-handed Dallas (3-12).

Dallas and the Mystics play again Sunday in Washington.

WINGS 97, MYSTICS 84 – AUGUST 20, 2023 – ENTERTAINMENT AND SPORTS ARENA – WASHINGTON, DC – GAME #32 (15-17, 10-6 HOME)

| TEAM | 1 | 2 | 3 | 4 | OT | FINAL | FG | FGA | FG% | 3FG% | FT% | OR | DR | TR | A | PF | ST | TO | BS |
|------|--------------|----|----|-------------------|----|-------|-------------------|-----|------|------|-------------------|----|----|----------------|----|----|----------------|----|----|
| DAL | 29 | 27 | 28 | 13 | - | 97 | 34 | 69 | .493 | .429 | .870 | 8 | 32 | 40 | 23 | 16 | 11 | 18 | 1 |
| WAS | 23 | 23 | 18 | 20 | - | 84 | 30 | 71 | .423 | .414 | .706 | 7 | 24 | 31 | 21 | 16 | 12 | 15 | 1 |
| TEAM | HIGH PTS | | | HIGH REB | | | HIGH AST | | | TEAM | HIGH PTS | | | HIGH REB | | | HIGH AST | | |
| WAS | N. Cloud: 22 | | | M. Hines-Allen: 8 | | | M. Hines-Allen: 6 | | | DAL | A. Ogunbowale: 17 | | | T. McCowan: 13 | | | S. Sabally: 10 | | |

MYSTICS 2024 AVERAGES

| PLAYER | GP-GS | MIN | MPG | FG-ATT | FG% | 3FG-ATT | 3FG% | FT-FTA | FT% | OFF | DEF | TOT/AVG | AST | APG | PF-D | STL | SPG | TO | BLK | BPG | PTS | AVG |
|------------------|-------|-------|-------|-----------|------|---------|------|---------|-------|-----|-----|----------|-----|------|---------|-----|------|-----|-----|------|-------|------|
| Atkins | 16-16 | 507 | 31.7 | 86-209 | .411 | 28-85 | .329 | 39-48 | .813 | 18 | 46 | 64/4.0 | 53 | 3.3 | 47-67 | 25 | 1.56 | 45 | 5 | 0.31 | 239 | 14.9 |
| Samuelson | 16-16 | 466 | 29.1 | 53-135 | .393 | 30-83 | .361 | 20-20 | 1.000 | 13 | 32 | 45/2.8 | 37 | 2.3 | 38-44 | 15 | 0.94 | 18 | 0 | 0.00 | 156 | 9.8 |
| Dolson | 16-16 | 404 | 25.3 | 50-110 | .455 | 31-70 | .443 | 11-16 | .688 | 12 | 58 | 70/4.4 | 37 | 2.3 | 50-17 | 9 | 0.56 | 30 | 10 | 0.63 | 142 | 8.9 |
| Edwards | 15-9 | 354 | 23.6 | 51-102 | .500 | 0-2 | .000 | 30-45 | .667 | 24 | 70 | 94/6.3 | 17 | 1.1 | 45-58 | 11 | 0.73 | 24 | 16 | 1.07 | 132 | 8.8 |
| Vanloo | 16-13 | 387 | 24.2 | 45-125 | .360 | 31-93 | .333 | 5-7 | .714 | 2 | 29 | 31/1.9 | 89 | 5.6 | 34-21 | 10 | 0.63 | 50 | 0 | 0.00 | 126 | 7.9 |
| Hines-Allen | 16-1 | 269 | 16.8 | 40-87 | .460 | 8-20 | .400 | 17-21 | .810 | 11 | 56 | 67/4.2 | 34 | 2.1 | 33-20 | 9 | 0.56 | 19 | 0 | 0.00 | 105 | 6.6 |
| Walker-Kimbrough | 16-0 | 301 | 18.8 | 28-81 | .346 | 10-36 | .278 | 22-26 | .846 | 5 | 24 | 29/1.8 | 20 | 1.3 | 19-27 | 17 | 1.06 | 14 | 8 | 0.50 | 88 | 5.5 |
| Melbourne | 13-0 | 157 | 12.1 | 28-62 | .452 | 4-19 | .211 | 18-23 | .783 | 5 | 16 | 21/1.6 | 18 | 1.4 | 16-27 | 9 | 0.69 | 20 | 0 | 0.00 | 78 | 6.0 |
| Austin | 6-6 | 127 | 21.1 | 26-66 | .394 | 1-2 | .500 | 17-24 | .708 | 10 | 31 | 41/6.8 | 6 | 1.0 | 13-18 | 3 | 0.50 | 12 | 6 | 1.00 | 70 | 11.7 |
| Engstler | 10-0 | 98 | 9.8 | 16-37 | .432 | 4-11 | .364 | 9-10 | .900 | 14 | 17 | 31/3.1 | 11 | 1.1 | 12-6 | 4 | 0.40 | 3 | 2 | 0.20 | 45 | 4.5 |
| Sykes | 3-3 | 50 | 16.7 | 14-30 | .467 | 4-11 | .364 | 2-2 | 1.000 | 2 | 13 | 15/5.0 | 11 | 3.7 | 4-6 | 2 | 0.67 | 5 | 0 | 0.00 | 34 | 11.3 |
| Richards | 12-0 | 81 | 6.8 | 13-28 | .464 | 0-3 | .000 | 3-6 | .500 | 4 | 8 | 12/1.0 | 7 | 0.6 | 6-4 | 2 | 0.17 | 4 | 1 | 0.08 | 29 | 2.4 |
| MYSTICS | 16 | 3,194 | 199.6 | 450-1,072 | .420 | 151-435 | .347 | 193-248 | .778 | 120 | 400 | 520/32.5 | 340 | 21.3 | 317-315 | 116 | 7.25 | 244 | 48 | 3.00 | 1,244 | 77.8 |
| OPPONENTS | 16 | 3,194 | 199.6 | 459-1,027 | .447 | 122-371 | .329 | 269-347 | .775 | 125 | 433 | 558/34.9 | 310 | 19.4 | 315-317 | 135 | 8.44 | 249 | 49 | 3.06 | 1,309 | 81.8 |

SINGLE GAME HIGHS

| 2024 : REGULAR SEASON | | | | | | | | | | | (AS OF JUN 23, 2024, 5:43 AM EDT) | | | | | | | | | | |
|--------------------------|-----|------|------|-------|------|-------|----------|------|-------|----------|-----------------------------------|-----|------|-------|------|------|-------|------|------|-----|--|
| PLAYER | MIN | FG | ATT | FG% | 3FG | ATT | 3FG% | FT | FTA | FT% | OFF | DEF | TOT | AST | PF | FD | STL | TO | BLK | PTS | |
| Shakira Austin | 24 | 6 | 14 | .545 | 1 | 1(2) | 1.000 | 5 | 6(2) | 1.000 | 4 | 8 | 9(2) | 3 | 4 | 4(3) | 1(3) | 4 | 5 | 13 | |
| Myisha Hines-Allen | 25 | 7 | 13 | .667 | 2 | 3 | 1.000(4) | 4 | 5(2) | 1.000(5) | 2(4) | 8 | 8 | 7 | 5 | 3(3) | 2(2) | 3(3) | -- | 20 | |
| Ariel Atkins | 38 | 10 | 21 | .692 | 4 | 8(2) | 1.000 | 9 | 9 | 1.000(9) | 4 | 7 | 8 | 7 | 5(2) | 10 | 6 | 7 | 1(5) | 29 | |
| DiDi Richards | 15 | 3(2) | 5(2) | 1.000 | -- | 1(3) | -- | 2 | 4 | .500(2) | 2 | 3 | 4 | 2(2) | 2 | 2 | 1(2) | 2 | 1 | 7 | |
| Brittney Sykes | 30 | 7(2) | 17 | .583 | 4 | 6 | .667 | 2 | 2 | 1.000 | 1(2) | 9 | 10 | 7 | 3 | 3 | 2 | 2(2) | -- | 18 | |
| Aaliyah Edwards | 36 | 10 | 12 | .857 | -- | 1(2) | -- | 4(3) | 8 | 1.000(5) | 4 | 13 | 14 | 3 | 6 | 7(3) | 3 | 6 | 4 | 23 | |
| Stefanie Dolson | 31 | 7(2) | 13 | 1.000 | 5 | 7(2) | 1.000 | 3 | 5 | 1.000(3) | 2(3) | 9 | 10 | 5(2) | 6 | 4 | 2 | 4(2) | 2(2) | 19 | |
| Shatori Walker-Kimbrough | 30 | 5 | 9 | .714 | 2(3) | 6 | 1.000 | 5 | 5 | 1.000(6) | 3 | 5 | 5(2) | 3(2) | 4 | 3(5) | 3(2) | 4 | 2(2) | 12 | |
| Julie Vanloo | 30 | 5(3) | 11 | .625 | 5 | 10(2) | .500(3) | 2(2) | 4 | 1.000(2) | 1(2) | 7 | 7 | 9 | 5 | 5 | 3 | 5 | -- | 15 | |
| Karlie Samuelson | 33 | 6(2) | 12 | .750 | 4 | 9 | .800 | 5 | 5 | 1.000(7) | 3 | 6 | 6 | 5 | 6 | 5(2) | 2(4) | 4 | -- | 18 | |
| Jade Melbourne | 22 | 8 | 12 | 1.000 | 3 | 6 | .500(2) | 5 | 6 | 1.000(5) | 1(5) | 3 | 3(2) | 4 | 3(2) | 5(2) | 2(2) | 3(3) | -- | 21 | |
| Emily Engstler | 25 | 7 | 11 | .667 | 3 | 4 | 1.000 | 6 | 6 | 1.000(2) | 3(3) | 6 | 9 | 3 | 4 | 3 | 2 | 1(3) | 1(2) | 23 | |
| MYSTICS 200 (16) | | 34 | 78 | .493 | 17 | 36 | .548 | 19 | 23(2) | 1.000 | 13 | 33 | 48 | 26(3) | 27 | 25 | 13 | 24 | 7(2) | 97 | |
| OPPONENTS 200 (16) | | 37 | 79 | .617 | 16 | 35 | .545 | 24 | 31 | .950 | 14 | 32 | 52 | 27 | 25 | 27 | 14(2) | 24 | 6 | 101 | |



Team

- The Mystics are set to play 40 regular season games for the second-straight season. The 40-game season is an increase from the WNBA's 36-game season in 2022.
- Washington will appear on national TV (ESPN, CBS, ION) seven times this season.
- Washington has 10 afternoon games this season, with eight of the 10 games having a 3:00 p.m. tip-time and two games with a 2:00 p.m. tip time.
- The Mystics will play their 900th regular season game on Sunday, September 8, 2024, vs. Minnesota.
- Washington looks to average 80 or more points per game for the eighth time over the last nine seasons. The team averaged 80.5 points per game in 2023.
- The Mystics will look to dish out 20+ assists per game for the third time in franchise history (2022, 2019). The team averaged 19.2 assists per game in 2023.
- Washington will look to average at least 25 defensive rebounds per game after the team has averaged 25+ defensive rebounds per game in a season for the past three seasons.
- The Mystics look to attempt 20+ three-pointers per game for the eighth-consecutive season. Last season, Washington attempted 23.1 three-pointers per game and had a franchise-high 27.4 three-point attempts per game in 2021.
- A Mystics player has been named to the WNBA All-Defensive team for six-straight seasons, including five-time All-Defensive Ariel Atkins and four-time All-Defensive Brittney Sykes and look to earn more All-Defensive honors this season among other awards.
- The Mystics have had a player named to the WNBA All-Rookie team for back-to-back seasons (2022: Shakira Austin, 2023: Li Meng). The team currently has two rookies, Aaliyah Edwards and Julie Vanloo, on the 2024 roster.
- The 2024 WNBA season marks the 27th season for the Washington Mystics. Chartered in 1997, the Mystics are one of the first WNBA expansion franchises to be established and the longest tenured continuously operating women's professional sports team in Washington, D.C.

Players

- **Ariel Atkins** looks to increase her franchise record in career threes made and to exceed her single-season career high made after setting a season-high 70 made threes in 2022.
- Atkins looks to continue to improve her rebounding numbers, after averaging a career-best 2.4 defensive rebounds and 3.1 total rebounds per game in 2023, her second-straight season averaging at least three rebounds per game
- Atkins looks to notch 45+ steals for a fourth season in her career after achieving the feat in 2019, 2021, and 2022.
- **Shakira Austin** looks to improve upon her career-high five double-doubles in a season after recording all five of them in the first seven games of the 2023 season
- Austin looks to average 10+ points for the second-straight season after finishing the season with a career-high 10.0 points per game
- **Brittney Sykes** looks to average 2+ steals per game for the third-straight season after setting a new career-high 84 steals in a season in 2023
- Sykes looks to lead the league in steals after being the 2021 and 2022 steals leader. Sykes (2.1) finished second in steals per game last season behind Jordin Canada (2.3)
- Sykes looks to continue to improve upon her career-high marks set last season in points (15.9), rebounds (5.9), and assists (3.8) per game
- Sykes looks to reach 3,000 career points. She starts the season needing 345 points to achieve this feat.
- Sykes starts the season needing 13 steals to reach 300 in her career.
- **Karlise Samuelson** looks to continue to be a top shooter in the league after finishing sixth in the WNBA in 2023 in three-point percentage, shooting .426 percent from three
- Samuelson looks to continue to be a top-contributor to her team after a breakout season in 2023 with career-highs in points (7.7), rebounds (3.0), assists (2.0) and three-point attempts (3.4) per game
- **Stefanie Dolson** looks to break into the top-100 in career points in WNBA history. She begins the season sitting 107th all-time with 2596 career points. Lindsey Harding and Essence Carson (2647) are tied for 100th all-time.
- **Julie Vanloo** looks to be among the top facilitators among 2024 rookies and in franchise history.
- **Aaliyah Edwards** looks to be among the top rookies in the historic 2024 WNBA Draft class
- **Myisha Hines-Allen** and **Shatori Walker-Kimbrough** look to continue to add depth to the Mystics as two players on the 2024 roster who have spent the most time with the team. Walker-Kimbrough started a career-high 15 games last season while Hines-Allen started 18 games, her most since 2020.



TURNING UP THE OFFENSE

- Over the last six games (6/7-6/22) the Mystics have improved offensively since the first 10 games of the season (5/14-6/6), with an offensive rating of 106.6 in the last six games compared to an offensive rating of 89.5 in the first 10 games of the season.
- The Mystics have been scoring more points over the last six games compared to the start of the season, averaging 14.3 more points per game than in the first 10 games of the season.
- The Mystics have also been shooting more efficiently from the field and from the three-point line as of late, shooting 45.6% from the field and 39.3% from three over the last six games compare to 39.7% from the field and 31.1% from three in the first 10 games.

OFFENSIVE STATS, FIRST 10 GAMES
VS. LAST 6 GAMES (as of 6/22)

| STAT | FIRST 10 | LAST 6 |
|---------|----------|--------|
| PPG | 72.2 | 86.5 |
| APG | 19.5 | 24.2 |
| TOV | 17.7 | 13.8 |
| FG% | .397 | .456 |
| 3PM | 7.8 | 12.0 |
| 3P% | .311 | .393 |
| OFF RTG | 89.5 | 106.6 |

- On 6/22 vs. DAL, Washington totaled a season-high 97 points on 48.6% shooting from the field and 42.3% shooting from three-point range. Washington is 2-1 this season when shooting at least 45.0% from the field and 40.0% from three-point range

HERE YOU GO!

- On 6/22 vs. Dallas, the Mystics tied a season-high 26 assists, led by Julie Vanloo's six assists, marking the 7th consecutive game the team has totaled 20+ assists.
- Washington's seven-game 20+ assist streak, is tied for the second longest in franchise history. Washington has totaled 165 assists in this span, the most in a seven game period.
- The Mystics have had 20+ assists in all but two games this season and the team's 14 games of 20+ assists mark the second most in a in the first-half of a season in franchise history (15; 2022).

TEAM ASSISTS PER GAME,
WNBA 2024

| RANK | TEAM | APG |
|------|--------------------|------|
| 1 | MINNESOTA LYNX | 24.0 |
| 2 | NEW YORK LIBERTY | 23.3 |
| 3 | WASHINGTON MYSTICS | 21.3 |
| 4 | PHOENIX MERCURY | 19.8 |
| 5 | LAS VEGAS ACES | 19.8 |

THREE-POINT SHOOTING RANKINGS (AS OF 6/22)

TEAM 3-POINT %, WNBA 2024

| RANK | TEAM | 3P% |
|------|--------------------|------|
| 1 | MINNESOTA LYNX | .398 |
| 2 | NEW YORK LIBERTY | .355 |
| 3 | INDIANA FEVER | .350 |
| 4 | WASHINGTON MYSTICS | .346 |
| 5 | LAS VEGAS ACES | .341 |

FROM DOWNTOWN

- On 6/11 at Atlanta, the Mystics made 17 three-pointers, which ranks as the second-most three-point shots made in a game in franchise history, and one three-pointer shy of tying the WNBA and franchise record of 18 made threes in a regular season game.
- The Mystics performance on 6/11 was the 14th time in WNBA history that a team has made 17+ threes in a game. The last time the Mystics made 17+ threes was when they set the franchise and WNBA record of 18 made threes on August 18, 2019 vs. Indiana (the WNBA record has since been tied five more times).

MOST THREE-POINT SHOTS MADE IN A
GAME IN FRANCHISE HISTORY

| RANK | GAME | DATE | 3PM |
|------|-------------|---------------|-----|
| 1 | WAS VS. IND | AUG. 18, 2019 | 18 |
| 2 | WAS @ ATL | JUN. 11, 2024 | 17 |
| 3 | WAS @ SEA | JUN. 22, 2021 | 16 |
| | WAS VS. NYL | MAY 21, 2021 | 16 |
| | WAS VS. CHI | SEPT. 7, 2016 | 16 |

- In the regular season, the Mystics rank second in the WNBA in total games all-time with 15+ made threes, having nine such games in franchise history

TEAMS WITH THE MOST GAMES
WITH 15+ MADE THREES, ALL-TIME

| RANK | TEAM | TOT GAMES |
|------|--------------------|-----------|
| 1 | NEW YORK LIBERTY | 15 |
| 2 | WASHINGTON MYSTICS | 9 |
| 3 | PHOENIX MERCURY | 8 |
| 4 | LAS VEGAS ACES | 5 |
| 5 | MINNESOTA LYNX | 4 |
| | SEATTLE STORM | 4 |
| | DALLAS WINGS | 4 |

- The Mystics are currently fourth in the WNBA in three-point percentage, shooting .346 from beyond the arc.
- The team is also fifth in the WNBA in three-point shots made per game, averaging 9.4.
- From 6/7 - 6/11, the Mystics went on a three-game streak of games making 10+ threes, which is tied for the third-longest streak of such games in franchise history. The longest streak in team history is four games, which has been done two times.
- Washington has totaled 10+ 3PM in five of their last six games (6/7-6/22), averaging the second most three-pointers (12.0) in this span.

TEAM 3PM PER GAME, WNBA 2024

| RANK | TEAM | 3PM/G |
|------|--------------------|-------|
| 1 | NEW YORK LIBERTY | 10.5 |
| 2 | MINNESOTA LYNX | 10.0 |
| 3 | PHOENIX MERCURY | 9.6 |
| 4 | LAS VEGAS ACES | 9.6 |
| 5 | WASHINGTON MYSTICS | 9.4 |





DRAWING A CROWD

- On June 6 and June 7 the Washington Mystics hosted the Chicago Sky and Indiana Fever on back-to-back sold out nights at Capital One Arena.
- The June 7 game vs. Indiana had the highest attendance for a regular season WNBA game since the 1999 season when the Mystics hosted the Cleveland Rockers on July 21, 1999.
- With 20,333 fans in attendance on June 7, the sold-out crowd had the most fans since the 2007 WNBA Finals and ranks the 7th highest attended WNBA game in history and 5th-highest for a regular season game.
- On 6/19, the Mystics announce that the Sept. 19 game vs. Indiana will be played at Capital One Arena, marking the fourth game to be played there this season.

HIGHEST ATTENDANCE IN A WNBA REGULAR SEASON GAME

| DATE | GAME | ATTD |
|---------|-------------|--------|
| 7/21/99 | WAS vs. CLE | 20,674 |
| 6/10/99 | WAS vs. CHA | 20,674 |
| 7/21/98 | WAS vs. CHA | 20,674 |
| 6/19/98 | WAS vs. UTA | 20,674 |
| 6/7/24 | WAS vs. IND | 20,333 |

DOLSON WITH THE TRIPLE

- Stefanie Dolson has continued to shoot consistently from beyond the arc in her 11th season in the league.
- On 6/7 vs. Chicago, Dolson had a season-high five made threes, going 5-6 from behind the arc. This was also the third time in her career that she has had five or more three-pointers in a game.
- Dolson has made multiple threes in 11 games this season, which mark the most games in a single season in her career.
- She is currently fifth in the league in three-point percentage, shooting .443 from three on a career-high 4.3 attempts per game.

2024 WNBA OFFICIAL LEADERS, 3-PT PERCENTAGE

| RANK | PLAYER | 3P% |
|------|---------------------|------|
| 1 | KAYLA MCBRIDE | .464 |
| 1 | CECILIA ZANDALASINI | .464 |
| 3 | ALYSHA CLARK | .463 |
| 4 | ALANA SMITH | .455 |
| 5 | STEFANIE DOLSON | .443 |
| 6 | BRIDGET CARLETON | .435 |
| 7 | JONQUEL JONES | .434 |

NEW HOME, NEW HIGHS

- Karlise Samuelson is currently averaging a career-high 9.8 points per game through 16 games played since joining the Mystics in free agency prior to the 2024 season. Her previous high was last season when she averaged 7.7 points per game.
- Samuelson has totaled 3+ three-pointers in six games this season, the most on the team.
- In her second game with the Mystics, Samuelson reached a new single-game career-high in points, scoring 18 points against the Connecticut Sun on 5/17 and surpassing her previous single-game high of 15 points.
- Samuelson also tied her career-high of four made threes in a game, hitting all four of her threes in the first half on 5/17.
- Samuelson shot a perfect 5-5 from the field in the first half, including 4 made threes.

HAVE A DAY, AA

- Over the last five games (6/9-6/22), Atkins is averaging 18.8 points, 3.6 assists and 3.4 rebounds while shooting 55.9% from the field and 40.0% from three-point range. Atkins joins Jonquel Jones as the only players to average at least 18 points, 3 rebounds and 3 assists while shooting 50.0% from the field and 40.0% from three-point range in that span [min. 5 GP].
- Seven-year veteran Ariel Atkins had one of the highest-scoring nights of her career against the Chicago Sky on 6/14, scoring a season-high 29 points while shooting .690 from the field and going 9-9 from the free throw line.
- 6/14 vs. Chicago was just the fourth time in her career that Atkins has had 29 or more points in a game; the last time she scored as many points was on September 12, 2021.

HIGHEST-SCORING GAMES FOR ARIEL ATKINS, CAREER REGULAR SEASON

| RANK | GAME | DATE | POINTS |
|------|-------------|---------|--------|
| 1 | WAS vs. ATL | 6/17/21 | 32 |
| 2 | WAS vs. CHI | 6/14/24 | 29 |
| | WAS at NYL | 9/17/21 | 29 |
| | WAS vs. LVA | 6/5/21 | 29 |
| 5 | WAS at IND | 5/31/22 | 28 |

UPCOMING MILESTONE MOMENTS

- On 6/19 Atkins passed Monique Currie (449) and Ivory Latta (449) to become 4th in Mystics franchise history in assists, now with a total of 450 career assists.
- On 6/22 Atkins passed Elena Delle Donne and Crystal Langhorne to become 4th all-time in scoring in Mystics franchise history.

FRANCHISE LEADERS, POINTS

| RANK | PLAYER | PTS |
|------|--------------------|-------|
| 1 | ALANA BEARD | 3,128 |
| 2 | CHAMIQUE HOLDSCLAW | 2,960 |
| 3 | MONIQUE CURRY | 2,843 |
| 4 | ARIEL ATKINS | 2,556 |
| 5 | CRYSTAL LANGHORNE | 2,554 |
| 6 | ELENA DELLE DONNE | 2,551 |

- Atkins ranks top-10 in franchise history in points (4th), assists (4th), steals (2nd), field goals made (7th), three-point field goals made (1st), free-throws made (8th) and games (t-10th).
- Joins Alana Beard as only two Mystics in franchise history to rank in top-5 in points, steals, assists & three-point field goals made.

STEALS LIKE HOME

- Five-time WNBA All-Defensive Atkins has been a consistent presence on the Mystics since she was drafted by the team in 2018, and continues her defensive expertise in 2024
- Atkins is currently averaging 1.6 steals per game, 10th most in the WNBA.
- Atkins has averaged at least 1.0 steal per game since the 2018 season, one of seven players to do so. If Atkins continues to average 1.0 or more assists per game, she will become the only Mystic to do so in at least seven seasons.
- On 5/21 at Los Angeles, Atkins had a career-high six steals in the game, surpassing her previous high of five steals that she had done in five games throughout her career.
- With her six steals on 5/21, Atkins reached 265 career steals and became second all-time in franchise history in steals, behind only Alana Beard (364).





AALIYAH ABLAZING

- On June 6 and June 7, rookie Aaliyah Edwards recorded the first double-doubles of her career, with 23 points, 14 rebounds on June 6 vs. Chicago and 10 points, 12 rebounds on June 7 vs. Indiana.
- Over a three-game span following the games on June 7, Edwards averaged 11.7 rebounds per game behind only Las Vegas' A'ja Wilson (12.7) and ahead of Angel Reese and Napheesa Collier (11.3).
- Edwards' 14 rebounds on June 6 mark the most in a game by a Mystics rookie since August 11, 1999 and is tied for the fourth-most by a rookie in franchise history.
- After her performance on June 6, Edwards also became the second rookie in franchise history to record 20+ points and 10+ rebounds in a game after Chamique Holdsclaw did so three times during the 1999 season.
- On June 6, Edwards also had four blocks in the contest and became one of nine players in WNBA history to record 20+ points, 10+ rebounds, and 4+ blocks in a game as a rookie and the first one to do so since the 2019 season.

ROOKIES IN WNBA HISTORY TO RECORD 20+ PTS, 10+ REBS AND 4+ BLK IN A GAME

| | |
|------|------------------------|
| 1999 | YOLANDA GRIFFITH |
| 2001 | TAMMY SUTTON-BROWN |
| 2001 | LAUREN JACKSON |
| 2003 | CHERYL FORD |
| 2008 | CANDACE PARKER (TWICE) |
| 2008 | SYLVIA FOWLES |
| 2010 | TINA CHARLES (TWICE) |
| 2019 | TEAIRA MCCOWAN |
| 2024 | AALIYAH EDWARDS |



A TALE OF TWO ROOKIES

- With the sixth pick in the 2024 WNBA Draft, the Mystics selected Canadian native Aaliyah Edwards in one of the most highly-anticipated draft classes in league history. Edwards is the third-youngest player in the league this season.
- 31-year-old rookie and Belgian native, Julie Vanloo, joined the Mystics prior to the start of the 2024 season on a training camp contract. As an undrafted free agent, Vanloo gained years of experience overseas and playing for the Belgian national team. Vanloo is the oldest rookie on a WNBA team in 2024.
- Edwards and Vanloo both rank in the top six in points per game for rookies in the WNBA.
- Edwards also ranks third among rookies in rebounds per game (6.3) and second in blocks per game (1.1) while Vanloo ranks second among rookies in assists per game (5.6).

MOST POINTS PER GAME, 2024 (ROOKIES)

| RANK | PLAYER | PPG |
|------|-----------------|------|
| 1 | CAITLIN CLARK | 16.2 |
| 2 | ANGEL REESE | 12.4 |
| 3 | RICKEA JACKSON | 9.8 |
| 4 | AALIYAH EDWARDS | 8.8 |
| 5 | KAMILLA CARDOSO | 8.5 |
| 6 | JULIE VANLOO | 7.9 |

FASTEST IN MYSTICS HISTORY TO 50 ASSISTS WITH THE TEAM

| RANK | PLAYER | # GAMES | DATE |
|------|-----------------|---------|---------|
| 1 | ANDREA NAGY | 7 | 6/25/99 |
| 2 | TEMEKA JOHNSON | 8 | 6/10/05 |
| | NIKKI TEASLEY | 8 | 6/16/06 |
| 4 | JULIE VANLOO | 9 | 6/5/24 |
| | LINDSEY HARDING | 9 | 7/3/09 |

- With five assists on 6/4 at Connecticut, Vanloo reached 50 assists in her career. She is now tied with Lindsey Harding (9 games) for fourth-fastest in franchise history to 50 assists, behind Nikki Teasley (8 games), Temeka Johnson (8 games), and Andrea Nagy (7 games).
- Vanloo has totaled five-plus assists in 10 games this season, the second most by a rookie. Her 10 games also mark the third most by a Mystics rookie in a single season, trailing only Temeka Johnson (18) and Andrea Nagy (14).
- Vanloo's 5.6 assists per game is the highest average by a Mystics rookie since Temeka Johnson in 2005 (5.2 apg).

MOST REBOUNDS PER GAME, 2024 (ROOKIES)

| RANK | PLAYER | RPG |
|------|-----------------|------|
| 1 | ANGEL REESE | 10.8 |
| 2 | KAMILLA CARDOSO | 6.9 |
| 3 | AALIYAH EDWARDS | 6.3 |
| 4 | CAITLIN CLARK | 5.4 |





BENCH MOB

- The Mystics bench is currently averaging the second most points per game in the WNBA with 25.4 points per game, led by Myisha Hines-Allen (6.8 ppg, 15 games), Jade Melbourne (6.0 ppg, 13 games), and Shatori Walker-Kimbrough (5.5 ppg, 16 games).
- Washington totaled 51 points on 6/22 vs. DAL, led by Emily Engstler's 23 points. The Mystics' 51 points, mark the most by a team this season and tied for the third most in franchise history.
- The Mystics' bench has totaled 30+ points in five games, the second most by a team this season (Los Angeles, 8).
- Emily Engstler's 23 points off the bench on 6/22 are the sixth most by a reserve player in franchise history and the second most off the bench this season (Chennedy Carter, 25).

TEAM BENCH POINTS PER GAME, WNBA 2024

| RANK | TEAM | PPG |
|------|--------------------|------|
| 1 | LOS ANGELES SPARKS | 27.6 |
| 3 | WASHINGTON MYSTICS | 25.4 |
| 2 | CHICAGO SKY | 24.2 |
| 4 | ATLANTA DREAM | 18.7 |
| 5 | INDIANA FEVER | 17.9 |

INDIVIDUAL BENCH POINTS PER GAME, WNBA 2024 (10+ GP OFF THE BENCH)

| RANK | PLAYER | PPG | GP |
|------|--------------------------|------|----|
| 1 | CHENNEDY CARTER | 12.9 | 12 |
| 2 | AERIAL POWERS | 8.9 | 13 |
| 3 | SOPHIE CUNNINGHAM | 8.2 | 10 |
| 4 | AARI MCDONALD | 8.0 | 14 |
| 5 | LEXI BROWN | 7.6 | 8 |
| 6 | JORDAN HORSTON | 7.0 | 15 |
| 7 | MYISHA HINES-ALLEN | 6.8 | 15 |
| 8 | KALANI BROWN | 6.7 | 13 |
| 9 | ISABELLE HARRISON | 6.0 | 10 |
| 10 | JADE MELBOURNE | 6.0 | 13 |
| 11 | KATIE LOU SAMUELSON | 5.8 | 12 |
| 12 | SHATORI WALKER-KIMBROUGH | 5.5 | 16 |



THE LITTLE THINGS

OPPONENT FAST BREAK POINTS PER GAME, WNBA 2024

| RANK | TEAM | STAT |
|------|--------------------|------|
| 1 | CONNECTICUT SUN | 7.9 |
| 2 | ATLANTA DREAM | 8.7 |
| 3 | MINNESOTA LYNX | 8.9 |
| 4 | WASHINGTON MYSTICS | 9.4 |
| 5 | LAS VEGAS ACES | 9.8 |

OPPONENT POINTS IN THE PAINT PER GAME, WNBA 2024

| RANK | TEAM | STAT |
|------|--------------------|------|
| 1 | PHOENIX MERCURY | 33.0 |
| 1 | WASHINGTON MYSTICS | 33.0 |
| 3 | LAS VEGAS ACES | 33.1 |
| 4 | NEW YORK LIBERTY | 34.1 |
| 5 | CONNECTICUT SUN | 34.7 |





#7 Ariel Atkins

Guard • 5-8 • 167lbs • 30/7/96 • Texas/USA

6 Years Pro

| SEASON | GP | GS | PPG | RPG | APG | SPG | BPG | MPG | FG% | 3FG% | FT% |
|--------------|-----|-------|-------|------|------|------|------|------|------|------|------|
| 2024-25 | 16 | 16 | 14.9 | 4.0 | 3.3 | 1.56 | 0.31 | 31.7 | .411 | .329 | .813 |
| RECENT GAMES | | | | | | | | | | | |
| OPPONENT | W/L | MIN | FG-A | 3P-A | FT-A | OR | DR | TR | A | PF | ST |
| 6/22 vs. DAL | W | 25:00 | 3-9 | 0-2 | 1-1 | 0 | 7 | 7 | 3 | 1 | 1 |
| 6/19 at IND | L | 35:04 | 10-17 | 2-8 | 5-7 | 0 | 1 | 1 | 2 | 3 | 1 |
| 6/14 vs. CHI | W | 30:05 | 9-13 | 2-5 | 9-9 | 1 | 2 | 3 | 3 | 3 | 0 |
| 6/11 at ATL | W | 27:57 | 6-10 | 3-3 | 3-4 | 0 | 4 | 4 | 5 | 1 | 2 |
| 6/9 at NYL | L | 37:38 | 5-10 | 3-7 | 0-0 | 1 | 1 | 2 | 5 | 3 | 1 |

2024 SEASON HIGHLIGHTS:

- Appeared in 16 games (all starts)
- Scored 10+ points in 11 games
- Scored 20+ points in four games
- Led the team in points in seven games
- Ranks T-10th in the WNBA with 1.6 steals per game
- Tied career-high seven assists on 5/17 at CON
- Had career-high six steals on 5/21 at LAS
- Moved into second all-time in franchise history in total steals on 5/21...Currently sits at 278, behind Alana Beard, 364 steals
- Scored season-high 29 points on 6/14 vs. Chicago...This was the fourth time in her career scoring 29+ points in a game
- Moved into fourth all-time in Mystics franchise history in assists on 6/19 vs. IND
- Moved into fourth all-time in franchise history in points on 6/22 vs. DAL

| | 2024-25 HIGHS | CAREER HIGHS |
|------|----------------------------|------------------------------|
| PTS | 29 vs. CHI 6/14/24 | 32 vs. ATL 6/17/21 |
| FGM | 10 at IND 6/19/24 | 10 3 times (@ IND, 6/19/24) |
| FGA | 21 vs. IND 6/7/24 | 22 at NYL 9/17/21 |
| 3FGM | 4 vs. NYL 5/14/24 | 6 at NYL 6/25/23 |
| 3FGA | 8 2 times (@ IND, 6/19/24) | 13 at NYL 9/17/21 |
| FTM | 9 vs. CHI 6/14/24 | 9 3 times (vs. CHI, 6/14/24) |
| FTA | 9 vs. CHI 6/14/24 | 10 2 times (vs. IND, 7/7/23) |
| OREB | 4 at PHO 5/23/24 | 5 vs. CHI 7/13/18 |
| DREB | 7 vs. DAL 6/22/24 | 8 2 times (vs. IND, 7/7/23) |
| TREB | 8 vs. ATL 5/29/24 | 10 vs. IND 7/7/23 |
| ASTS | 7 at CON 5/17/24 | 7 2 times (@ CON, 5/17/24) |
| STLS | 6 at LAS 5/21/24 | 6 at LAS 5/21/24 |
| BLKS | 15 times (@ IND, 6/19/24) | 3 4 times (vs. PHO, 6/16/23) |
| MINS | 38 at NYL 6/9/24 | 42 vs. DAL 9/6/20 |



#0 Shakira Austin

Center • 6-5 • 190lbs • 25/7/00 • Mississippi/USA

2 Years Pro

| SEASON | GP | GS | PPG | RPG | APG | SPG | BPG | MPG | FG% | 3FG% | FT% |
|--------------|-----|-----|------|------|------|------|------|------|------|------|------|
| 2024-25 | 6 | 6 | 11.7 | 6.8 | 1.0 | 0.50 | 1.00 | 21.1 | .394 | .500 | .708 |
| RECENT GAMES | | | | | | | | | | | |
| OPPONENT | W/L | MIN | FG-A | 3P-A | FT-A | OR | DR | TR | A | PF | ST |
| 6/22 vs. DAL | W | | | | | | | | | | |
| 6/19 at IND | L | | | | | | | | | | |
| 6/14 vs. CHI | W | | | | | | | | | | |
| 6/11 at ATL | W | | | | | | | | | | |
| 6/9 at NYL | L | | | | | | | | | | |

2024 SEASON HIGHLIGHTS:

- Appeared in six games (all starts)
- Scored 10+ points in six games
- Had a career-high 5 blocks on 5/14 vs. NYL
- Had near double-double with 10 points and nine rebounds on 5/17 at CON

| | 2024-25 HIGHS | CAREER HIGHS |
|------|------------------------------|------------------------------|
| PTS | 13 vs. NYL 5/14/24 | 21 at CON 5/21/23 |
| FGM | 6 vs. NYL 5/14/24 | 10 at CON 5/21/23 |
| FGA | 14 at LAS 5/21/24 | 14 2 times (@ LAS, 5/21/24) |
| 3FGM | 1 vs. NYL 5/14/24 | 1 vs. NYL 5/14/24 |
| 3FGA | 12 times (vs. ATL, 5/29/24) | 13 times (vs. ATL, 5/29/24) |
| FTM | 5 at PHO 5/23/24 | 6 vs. CHI 6/18/23 |
| FTA | 6 2 times (@ NYL, 5/31/24) | 10 vs. CHI 6/18/23 |
| OREB | 4 at LAS 5/21/24 | 4 6 times (@ LAS, 5/21/24) |
| DREB | 8 at CON 5/17/24 | 10 2 times (@ CHI, 5/26/23) |
| TREB | 9 2 times (vs. ATL, 5/29/24) | 13 at MIN 6/10/22 |
| ASTS | 3 vs. ATL 5/29/24 | 3 4 times (vs. ATL, 5/29/24) |
| STLS | 13 times (@ NYL, 5/31/24) | 3 3 times (vs. CON, 5/23/23) |
| BLKS | 5 vs. NYL 5/14/24 | 5 vs. NYL 5/14/24 |
| MINS | 24 vs. ATL 5/29/24 | 35 at MIN 5/8/22 |



#31 Stefanie Dolson

Center • 6-5 • 214lbs • 8/1/92 • Connecticut/USA

10 Years Pro

| SEASON | GP | GS | PPG | RPG | APG | SPG | BPG | MPG | FG% | 3FG% | FT% |
|--------------|-----|-------|------|------|------|------|------|------|------|------|------|
| 2024-25 | 16 | 16 | 8.9 | 4.4 | 2.3 | 0.56 | 0.63 | 25.3 | .455 | .443 | .688 |
| RECENT GAMES | | | | | | | | | | | |
| OPPONENT | W/L | MIN | FG-A | 3P-A | FT-A | OR | DR | TR | A | PF | ST |
| 6/22 vs. DAL | W | 26:11 | 7-13 | 2-6 | 0-0 | 1 | 9 | 10 | 1 | 4 | 0 |
| 6/19 at IND | L | 31:27 | 5-11 | 4-7 | 0-0 | 0 | 7 | 7 | 3 | 4 | 0 |
| 6/14 vs. CHI | W | 29:24 | 2-11 | 1-7 | 0-0 | 2 | 4 | 6 | 5 | 6 | 1 |
| 6/11 at ATL | W | 29:01 | 2-6 | 2-3 | 1-2 | 0 | 5 | 5 | 2 | 1 | 0 |
| 6/9 at NYL | L | 20:51 | 3-6 | 0-1 | 1-1 | 0 | 2 | 2 | 3 | 3 | 1 |

- 2024 SEASON HIGHLIGHTS:**
- Appeared in 16 games (all starts)
 - Scored 10+ points in five games
 - Has made 3+ threes in four games
 - Scored 11 first half points on 5/14 vs. NYL, tied for the most she's scored in a first half since June 12, 2021 at Indiana.
 - Dished a season-high five assists on 6/6 vs. CHI
 - Had a season-high five threes on 6/7 vs. IND...This was the third time in her career with 5+ threes in a game.
 - Totaled 16 points and 10 rebounds on 6/22 vs. DAL, her first dble-dble since the 2022 season
 - Reached 1,000 career points with Washington on 6/19 at IND

| | 2024-25 HIGHS | CAREER HIGHS |
|------|------------------------------|-------------------------------|
| PTS | 19 vs. IND 6/7/24 | 24 at NYL 7/14/17 |
| FGM | 7 2 times (vs. DAL, 6/22/24) | 10 2 times (vs. LAS, 7/22/18) |
| FGA | 13 vs. DAL 6/22/24 | 16 vs. LAS 7/22/18 |
| 3FGM | 5 vs. IND 6/7/24 | 5 2 times (vs. IND, 6/7/24) |
| 3FGA | 7 2 times (@ IND, 6/19/24) | 7 3 times (@ IND, 6/19/24) |
| FTM | 3 vs. SEA 5/19/24 | 7 at PHO 7/25/18 |
| FTA | 5 vs. SEA 5/19/24 | 8 at PHO 7/25/18 |
| OREB | 2 3 times (vs. CHI, 6/14/24) | 5 vs. LVA 7/12/22 |
| DREB | 9 vs. DAL 6/22/24 | 9 4 times (vs. DAL, 6/22/24) |
| TREB | 10 vs. DAL 6/22/24 | 12 vs. ATL 8/14/22 |
| ASTS | 5 2 times (vs. CHI, 6/14/24) | 7 2 times (vs. IND, 6/1/22) |
| STLS | 2 at LAS 5/21/24 | 3 2 times (@ LAS, 8/11/19) |
| BLKS | 2 2 times (@ ATL, 6/11/24) | 5 vs. ATL 7/17/19 |
| MINS | 31 at IND 6/19/24 | 39 vs. NYL 7/1/18 |



#24 Aaliyah Edwards

Forward • 6-3 • 174lbs • 9/7/02 • Connecticut/Canada

Rookie

| SEASON | GP | GS | PPG | RPG | APG | SPG | BPG | MPG | FG% | 3FG% | FT% |
|--------------|-----|-------|------|------|------|------|------|------|------|------|------|
| 2024-25 | 15 | 9 | 8.8 | 6.3 | 1.1 | 0.73 | 1.07 | 23.6 | .500 | .000 | .667 |
| RECENT GAMES | | | | | | | | | | | |
| OPPONENT | W/L | MIN | FG-A | 3P-A | FT-A | OR | DR | TR | A | PF | ST |
| 6/22 vs. DAL | W | | | | | | | | | | |
| 6/19 at IND | L | 20:21 | 1-6 | 0-0 | 2-2 | 2 | 2 | 4 | 1 | 3 | 0 |
| 6/14 vs. CHI | W | 28:53 | 6-7 | 0-0 | 4-5 | 1 | 8 | 9 | 2 | 6 | 1 |
| 6/11 at ATL | W | 20:16 | 1-2 | 0-0 | 2-2 | 1 | 5 | 6 | 0 | 4 | 0 |
| 6/9 at NYL | L | 30:26 | 4-6 | 0-0 | 1-2 | 2 | 4 | 6 | 3 | 1 | 2 |

- 2024 SEASON HIGHLIGHTS:**
- Appeared in 15 games (nine starts)
 - Scored 10+ points in six games
 - Brought down 10+ rebounds in three games
 - Two double-doubles on the season
 - Had a near double-double in her first career start on 5/19 vs. SEA with nine points and 11 rebounds
 - Scored a then career-high 14 points on 6/4 at CON with a near double-double, bringing down nine rebounds
 - Had a career night with new highs in points (23), rebounds (14), and blocks (4) on 6/6 vs. CHI...Became the second rookie in Mystics history to record 20+ points and 10+ rebounds in a game (Chamique Holdsclaw 1999, 3 games)

| | 2024-25 HIGHS | CAREER HIGHS |
|------|------------------------------|------------------------------|
| PTS | 23 vs. CHI 6/6/24 | 23 vs. CHI 6/6/24 |
| FGM | 10 vs. CHI 6/6/24 | 10 vs. CHI 6/6/24 |
| FGA | 12 vs. CHI 6/6/24 | 12 vs. CHI 6/6/24 |
| 3FGM | -- | -- |
| 3FGA | 12 times (@ PHO, 5/23/24) | 12 times (@ PHO, 5/23/24) |
| FTM | 4 3 times (vs. CHI, 6/14/24) | 4 3 times (vs. CHI, 6/14/24) |
| FTA | 8 vs. IND 6/7/24 | 8 vs. IND 6/7/24 |
| OREB | 4 at CON 6/4/24 | 4 at CON 6/4/24 |
| DREB | 13 vs. CHI 6/6/24 | 13 vs. CHI 6/6/24 |
| TREB | 14 vs. CHI 6/6/24 | 14 vs. CHI 6/6/24 |
| ASTS | 3 at NYL 6/9/24 | 3 at NYL 6/9/24 |
| STLS | 3 at LAS 5/21/24 | 3 at LAS 5/21/24 |
| BLKS | 4 vs. CHI 6/6/24 | 4 vs. CHI 6/6/24 |
| MINS | 36 vs. CHI 6/6/24 | 36 vs. CHI 6/6/24 |



#21 Emily Engstler

Forward • 6-1 • 180lbs • 1/5/00 • Louisville/USA

2 Years Pro

| SEASON | GP | GS | PPG | RPG | APG | SPG | BPG | MPG | FG% | 3FG% | FT% | 2024-25 HIGHS | | CAREER HIGHS | | | |
|---|--------------------|-------------------|------|------|------|------|------|-----|------|------|------|---------------|------------------------------|------------------------------|------|--------------------|------------------------------|
| 2024-25 | 10 | 0 | 4.5 | 3.1 | 1.1 | 0.40 | 0.20 | 9.8 | .432 | .364 | .900 | PTS | 23 vs. DAL 6/22/24 | 23 vs. DAL 6/22/24 | | | |
| RECENT GAMES | | | | | | | | | | | | FGM | 7 vs. DAL 6/22/24 | 7 vs. DAL 6/22/24 | | | |
| OPPONENT | W/L | MIN | FG-A | 3P-A | FT-A | OR | DR | TR | A | PF | ST | TO | BS | PTS | FGA | 11 vs. DAL 6/22/24 | 12 at CON 5/20/22 |
| 6/22 vs. DAL | W | 25:03 | 7-11 | 3-4 | 6-6 | 3 | 6 | 9 | 3 | 4 | 2 | 1 | 0 | 23 | 3FGM | 3 vs. DAL 6/22/24 | 3 vs. DAL 6/22/24 |
| 6/19 at IND | L | 17:00 | 2-5 | 0-0 | 3-3 | 3 | 1 | 4 | 2 | 1 | 1 | 0 | 1 | 7 | 3FGA | 4 vs. DAL 6/22/24 | 4 2 times (vs. DAL, 6/22/24) |
| 6/14 vs. CHI | W | 07:28 | 1-2 | 0-1 | 0-0 | 0 | 3 | 3 | 1 | 1 | 1 | 1 | 0 | 2 | | | |
| 6/11 at ATL | W | 9:51 | 2-3 | 1-1 | 0-0 | 3 | 1 | 4 | 1 | 1 | 0 | 0 | 0 | 5 | | | |
| 6/9 at NYL | L | 3:44 | 0-1 | 0-1 | 0-0 | 1 | 0 | 1 | 1 | 0 | 0 | 0 | 0 | 0 | | | |
| 2024 SEASON HIGHLIGHTS: | | | | | | | | | | | | FTM | 6 vs. DAL 6/22/24 | 6 vs. DAL 6/22/24 | | | |
| <ul style="list-style-type: none">• Appeared in 10 games off the bench• Scored a career-high 23 points along with nine rebounds on 6/22 vs. DAL....her 23 points off the bench are the sixth most by a Mystics reserve in franchise history.• Played six minutes and scored four points on 5/19 vs. SEA• Had three rebounds on 5/25 at SEA | | | | | | | | | | | | FTA | 6 vs. DAL 6/22/24 | 6 vs. DAL 6/22/24 | | | |
| | | | | | | | | | | | | OREB | 3 3 times (vs. DAL, 6/22/24) | 7 2 times (vs. LAS, 5/27/22) | | | |
| | | | | | | | | | | | | DREB | 6 vs. DAL 6/22/24 | 7 2 times (vs. ATL, 5/17/22) | | | |
| | | | | | | | | | | | | TREB | 9 vs. DAL 6/22/24 | 13 at CHI 5/24/22 | | | |
| | | | | | | | | | | | | ASTS | 3 vs. DAL 6/22/24 | 5 vs. CON 6/22/23 | | | |
| | | | | | | | | | | | | STLS | 2 vs. DAL 6/22/24 | 3 at ATL 6/5/22 | | | |
| | | | | | | | | | | | | BLKS | 12 times (@ IND, 6/19/24) | 4 vs. LAS 5/27/22 | | | |
| MINS | 25 vs. DAL 6/22/24 | 35 at CHI 5/24/22 | | | | | | | | | | | | | | | |



#2 Myisha Hines-Allen

Forward • 6-1 • 200lbs • 30/5/96 • Louisville/USA

6 Years Pro

| SEASON | GP | GS | PPG | RPG | APG | SPG | BPG | MPG | FG% | 3FG% | FT% | 2024-25 HIGHS | | | | CAREER HIGHS | | | | |
|--|------------------------------|-------|------|------|------|------|------|------|------|------|------|-----------------------------|------------------|-----|--|--------------|-------------------|--|--|--|
| 2024-25 | 16 | 1 | 6.6 | 4.2 | 2.1 | 0.56 | 0.00 | 16.8 | .460 | .400 | .810 | PTS | 20 at NYL 6/9/24 | | | | 35 at DAL 8/21/20 | | | |
| RECENT GAMES | | | | | | | | | | | | | | | | | | | | |
| OPPONENT | W/L | MIN | FG-A | 3P-A | FT-A | OR | DR | TR | A | PF | ST | TO | BS | PTS | | | | | | |
| 6/22 vs. DAL | W | 13:46 | 1-3 | 1-1 | 0-0 | 0 | 3 | 3 | 2 | 2 | 0 | 1 | 0 | 3 | | | | | | |
| 6/19 at IND | L | 11:12 | 1-3 | 0-1 | 0-0 | 0 | 3 | 3 | 2 | 1 | 0 | 1 | 0 | 2 | | | | | | |
| 6/14 vs. CHI | W | 14:15 | 1-4 | 0-2 | 3-5 | 2 | 4 | 6 | 0 | 1 | 0 | 1 | 0 | 5 | | | | | | |
| 6/11 at ATL | W | 20:52 | 4-6 | 1-1 | 0-0 | 0 | 6 | 6 | 2 | 3 | 1 | 1 | 0 | 9 | | | | | | |
| 6/9 at NYL | L | 24:35 | 7-13 | 2-2 | 4-5 | 0 | 8 | 8 | 7 | 2 | 2 | 3 | 0 | 20 | | | | | | |
| 2024 SEASON HIGHLIGHTS: | | | | | | | | | | | | | | | | | | | | |
| • Appeared in 16 games (one start) | | | | | | | | | | | | | | | | | | | | |
| • Scored 10+ points in four games | | | | | | | | | | | | | | | | | | | | |
| • Scored 20+ points in one game | | | | | | | | | | | | | | | | | | | | |
| • Led the team with five rebounds off the bench on 5/25 at SEA | | | | | | | | | | | | | | | | | | | | |
| • Led the team with five assists off the bench on 5/23 at PHO | | | | | | | | | | | | | | | | | | | | |
| • Moved into the Mystics top-10 all time rebounding list on 5/29 vs. ATL | | | | | | | | | | | | | | | | | | | | |
| • Had a season-high 20 points while leading the team with eight rebounds, seven assists and two steals off the bench on 6/9 at NYL....This was the first time Hines-Allen has had 20+ points, 5+ rebounds and 5+ assists in a game in her career | | | | | | | | | | | | | | | | | | | | |
| PTS | 20 at NYL 6/9/24 | | | | | | | | | | | 35 at DAL 8/21/20 | | | | | | | | |
| FGM | 7 at NYL 6/9/24 | | | | | | | | | | | 13 2 times (@ LAS, 9/10/20) | | | | | | | | |
| FGA | 13 at NYL 6/9/24 | | | | | | | | | | | 23 at DAL 8/21/20 | | | | | | | | |
| 3FGM | 2 at NYL 6/9/24 | | | | | | | | | | | 3 9 times (@ PHO, 8/8/23) | | | | | | | | |
| 3FGA | 3 vs. NYL 5/14/24 | | | | | | | | | | | 8 at PHO 8/8/23 | | | | | | | | |
| FTM | 4 at NYL 6/9/24 | | | | | | | | | | | 9 vs. LVA 6/5/21 | | | | | | | | |
| FTA | 5 2 times (vs. CHI, 6/14/24) | | | | | | | | | | | 10 vs. LVA 6/5/21 | | | | | | | | |
| OREB | 2 4 times (vs. CHI, 6/14/24) | | | | | | | | | | | 7 vs. MIN 5/27/18 | | | | | | | | |
| DREB | 8 at NYL 6/9/24 | | | | | | | | | | | 13 vs. SEA 8/22/21 | | | | | | | | |
| TREB | 8 at NYL 6/9/24 | | | | | | | | | | | 17 vs. SEA 8/22/21 | | | | | | | | |
| ASTS | 7 at NYL 6/9/24 | | | | | | | | | | | 8 3 times (@ PHO, 9/5/23) | | | | | | | | |
| STLS | 2 2 times (@ NYL, 6/9/24) | | | | | | | | | | | 4 2 times (vs. IND, 7/7/23) | | | | | | | | |
| BLKS | -- | | | | | | | | | | | 3 vs. SEA 7/30/22 | | | | | | | | |
| MINS | 25 at NYL 6/9/24 | | | | | | | | | | | 43 at DAL 8/21/20 | | | | | | | | |



#5 Jade Melbourne

Guard • 5-10 • 145lbs • 18/8/02 • Australia/Cranberra Capitals

1 Year Pro

| SEASON | GP | GS | PPG | RPG | APG | SPG | BPG | MPG | FG% | 3FG% | FT% | 2024-25 HIGHS | | CAREER HIGHS | |
|--|-----|-------|------|------|------|------|------|------|------|------|------|---------------|------------------------------|-----------------------------|------|
| 2024-25 | 13 | 0 | 6.0 | 1.6 | 1.4 | 0.69 | 0.00 | 12.1 | .452 | .211 | .783 | PTS | 21 at NYL 6/9/24 | 21 at NYL 6/9/24 | |
| RECENT GAMES | | | | | | | | | | | | FGM | 8 at NYL 6/9/24 | 8 at NYL 6/9/24 | |
| OPPONENT | W/L | MIN | FG-A | 3P-A | FT-A | OR | DR | TR | A | PF | ST | TO | BS | PTS | |
| 6/22 vs. DAL | W | 18:06 | 4-5 | 0-1 | 5-6 | 1 | 1 | 2 | 3 | 1 | 2 | 1 | 0 | 13 | FGA |
| 6/19 at IND | L | 12:26 | 1-3 | 0-0 | 0-0 | 0 | 2 | 2 | 2 | 1 | 1 | 1 | 0 | 2 | 3FGM |
| 6/14 vs. CHI | W | 12:45 | 1-6 | 0-2 | 1-2 | 1 | 2 | 3 | 1 | 2 | 2 | 2 | 0 | 3 | 3FGA |
| 6/11 at ATL | W | 6:49 | 0-1 | 0-1 | 0-0 | 0 | 1 | 1 | 1 | 2 | 0 | 1 | 0 | 0 | FTM |
| 6/9 at NYL | L | 13:44 | 8-12 | 3-6 | 2-2 | 0 | 1 | 1 | 1 | 1 | 0 | 2 | 0 | 21 | FTA |
| 2024 SEASON HIGHLIGHTS: | | | | | | | | | | | | OREB | 15 times (vs. DAL, 6/22/24) | 2 vs. LAS 6/6/23 | |
| • Appeared in 13 games | | | | | | | | | | | | DREB | 3 at CON 6/4/24 | 4 3 times (vs. CON, 8/8/23) | |
| • Scored 10+ points in four games | | | | | | | | | | | | TREB | 3 2 times (vs. CHI, 6/14/24) | 5 at LAS 6/3/23 | |
| • Scored 20+ points in one game | | | | | | | | | | | | ASTS | 4 at NYL 5/31/24 | 5 2 times (@ ATL, 7/12/23) | |
| • Led the Mystics bench in scoring in three games this season | | | | | | | | | | | | STLS | 2 2 times (vs. DAL, 6/22/24) | 4 at WAS 7/11/23 | |
| • Traded to the Mystics from the Seattle Storm on May 11 | | | | | | | | | | | | BLKS | -- | 1 at LAS 6/3/23 | |
| • Scored her first points in a Mystics uniform, sinking two free throws and grabbing two rebounds, one assist and one steal in seven minutes played on 5/23 at PHO | | | | | | | | | | | | MINS | 22 at SEA 5/25/24 | 24 at ATL 7/12/23 | |
| • Had a breakout game on 5/25 at SEA, scoring a then career-high 13 points, leading the team off the bench, and had two rebounds, three assists, and one steal | | | | | | | | | | | | | | | |
| • Scored a career-high 21 points, including three made three-points on 6/9 at NYL | | | | | | | | | | | | | | | |



#12 DiDi Richards

Guard/Forward • 6-2 • 164lbs • 8/2/99 • Baylor/USA

2 Years Pro

| SEASON | GP | GS | PPG | RPG | APG | SPG | BPG | MPG | FG% | 3FG% | FT% | 2024-25 HIGHS | | CAREER HIGHS | |
|---|-----|-------|------|------|------|------|------|-----|------|------|------|---------------|------------------------------|-------------------------------|------------------------------|
| 2024-25 | 12 | 0 | 2.4 | 1.0 | 0.6 | 0.17 | 0.08 | 6.8 | .464 | .000 | .500 | PTS | 7 at SEA 5/25/24 | 14 vs. PHO 8/25/21 | |
| RECENT GAMES | | | | | | | | | | | | FGM | 3 2 times (vs. DAL, 6/22/24) | 5 vs. PHO 8/25/21 | |
| OPPONENT | W/L | MIN | FG-A | 3P-A | FT-A | OR | DR | TR | A | PF | ST | TO | BS | PTS | |
| 6/22 vs. DAL | W | 15:00 | 3-5 | 0-0 | 0-0 | 0 | 1 | 1 | 2 | 1 | 1 | 0 | 0 | 6 | FGA |
| 6/19 at IND | L | | | | | | | | | | | | | | 5 2 times (vs. DAL, 6/22/24) |
| 6/14 vs. CHI | W | 00:00 | 0-0 | 0-0 | 0-0 | 0 | 0 | 0 | 0 | 0 | 0 | 0 | 0 | 0 | 3FGM |
| 6/11 at ATL | W | 1:51 | 1-2 | 0-0 | 0-0 | 1 | 0 | 1 | 0 | 0 | 0 | 1 | 0 | 2 | 3FGA |
| 6/9 at NYL | L | | | | | | | | | | | | | | 1 3 times (vs. IND, 6/7/24) |
| DNP - Coaches Decision | | | | | | | | | | | | FTM | 2 vs. SEA 5/19/24 | 4 vs. ATL 6/30/22 | |
| 2024 SEASON HIGHLIGHTS: | | | | | | | | | | | | FTA | 4 vs. SEA 5/19/24 | 4 2 times (vs. SEA, 5/19/24) | |
| • Appeared in 10 games | | | | | | | | | | | | OREB | 2 at PHO 5/23/24 | 2 2 times (@ PHO, 5/23/24) | |
| • Has brought down multiple rebounds in three games this season | | | | | | | | | | | | DREB | 3 at LAS 5/21/24 | 4 3 times (@ PHO, 7/7/22) | |
| • Scored season-high seven points on 5/25 at SEA | | | | | | | | | | | | TREB | 4 at LAS 5/21/24 | 5 at PHO 7/7/22 | |
| | | | | | | | | | | | | ASTS | 2 2 times (vs. DAL, 6/22/24) | 5 vs. DAL 5/24/21 | |
| | | | | | | | | | | | | STLS | 12 times (vs. DAL, 6/22/24) | 3 vs. SEA 8/20/21 | |
| | | | | | | | | | | | | BLKS | 1 vs. SEA 5/19/24 | 11 2 times (vs. SEA, 5/19/24) | |
| | | | | | | | | | | | | MINS | 15 vs. DAL 6/22/24 | 25 vs. PHO 8/25/21 | |



#44 Karlise Samuelson

Guard • 6-0 • 160lbs • 10/5/95 • Stanford/USA

5 Years Pro

| SEASON | GP | GS | PPG | RPG | APG | SPG | BPG | MPG | FG% | 3FG% | FT% | | 2024-25 HIGHS | CAREER HIGHS |
|---|----------------------------|-------|------|------|------|------|------|------|------|------|------------------------------|----|---------------|--------------|
| 2024-25 | 16 | 16 | 9.8 | 2.8 | 2.3 | 0.94 | 0.00 | 29.1 | .393 | .361 | 1.000 | | | |
| RECENT GAMES | | | | | | | | | | | | | | |
| OPPONENT | W/L | MIN | FG-A | 3P-A | FT-A | OR | DR | TR | A | PF | ST | TO | BS | PTS |
| 6/22 vs. DAL | W | 29:58 | 5-12 | 3-5 | 4-4 | 2 | 2 | 4 | 3 | 2 | 1 | 0 | 0 | 17 |
| 6/19 at IND | L | 33:20 | 6-9 | 3-6 | 1-1 | 1 | 2 | 3 | 5 | 0 | 2 | 2 | 0 | 16 |
| 6/14 vs. CHI | W | 32:21 | 4-10 | 2-6 | 2-2 | 0 | 1 | 1 | 2 | 2 | 1 | 4 | 0 | 12 |
| 6/11 at ATL | W | 24:32 | 2-8 | 1-4 | 0-0 | 0 | 6 | 6 | 4 | 1 | 0 | 0 | 0 | 5 |
| 6/9 at NYL | L | 25:34 | 2-6 | 1-4 | 0-0 | 0 | 1 | 1 | 2 | 6 | 0 | 2 | 0 | 5 |
| 2024 SEASON HIGHLIGHTS: | | | | | | | | | | | | | | |
| • Appeared in 16 games (all starts) | | | | | | | | | | | | | | |
| • Scored 10+ points in eight games | | | | | | | | | | | | | | |
| • Has made 3+ threes in six games | | | | | | | | | | | | | | |
| • Scored a career-high 18 points and tied her career-high 4 threes made on 5/17 at CON...Shot a perfect 5-5 in the first half of that game, including 4 made threes | | | | | | | | | | | | | | |
| • On 6/19 at IND, totaled 16 points, 5 assists, and three rebounds, marking her first career 10+ points and 5+ assists game. | | | | | | | | | | | | | | |
| PTS | 18 at CON 5/17/24 | | | | | | | | | | 18 at CON 5/17/24 | | | |
| FGM | 6 2 times (@ IND, 6/19/24) | | | | | | | | | | 6 2 times (@ IND, 6/19/24) | | | |
| FGA | 12 vs. DAL 6/22/24 | | | | | | | | | | 12 vs. DAL 6/22/24 | | | |
| 3FGM | 4 at CON 5/17/24 | | | | | | | | | | 4 2 times (@ CON, 5/17/24) | | | |
| 3FGA | 9 vs. IND 6/7/24 | | | | | | | | | | 9 vs. IND 6/7/24 | | | |
| FTM | 5 at SEA 5/25/24 | | | | | | | | | | 7 vs. PHO 5/19/23 | | | |
| FTA | 5 at SEA 5/25/24 | | | | | | | | | | 7 vs. PHO 5/19/23 | | | |
| OREB | 3 at CON 6/4/24 | | | | | | | | | | 3 2 times (@ CON, 6/4/24) | | | |
| DREB | 6 at ATL 6/11/24 | | | | | | | | | | 6 6 times (@ ATL, 6/11/24) | | | |
| TREB | 6 at ATL 6/11/24 | | | | | | | | | | 9 vs. CHI 8/29/23 | | | |
| ASTS | 5 at IND 6/19/24 | | | | | | | | | | 6 vs. LVA 7/12/23 | | | |
| STLS | 2 4 times (@ IND, 6/19/24) | | | | | | | | | | 3 4 times (vs. SEA, 8/31/23) | | | |
| BLKS | -- | | | | | | | | | | 2 2 times (@ MIN, 7/5/18) | | | |
| MINS | 33 at IND 6/19/24 | | | | | | | | | | 36 vs. MIN 6/20/23 | | | |



#20 Brittney Sykes

Guard • 5-9 • 154lbs • 7/2/94 • Syracuse/USA

7 Years Pro

| SEASON | GP | GS | PPG | RPG | APG | SPG | BPG | MPG | FG% | 3FG% | FT% | | 2024-25 HIGHS | CAREER HIGHS |
|--|----------------------------|-------|------|------|------|------|------|------|------|------|------------------------------|----|---------------|--------------|
| 2024-25 | 3 | 3 | 11.3 | 5.0 | 3.7 | 0.67 | 0.00 | 16.7 | .467 | .364 | 1.000 | | | |
| RECENT GAMES | | | | | | | | | | | | | | |
| OPPONENT | W/L | MIN | FG-A | 3P-A | FT-A | OR | DR | TR | A | PF | ST | TO | BS | PTS |
| 6/22 vs. DAL | W | | | | | | | | | | | | | |
| 6/19 at IND | L | | | | | | | | | | | | | |
| 6/14 vs. CHI | W | | | | | | | | | | | | | |
| 6/11 at ATL | W | 14:28 | 7-12 | 4-6 | 0-0 | 0 | 3 | 3 | 4 | 0 | 0 | 1 | 0 | 18 |
| 6/9 at NYL | L | | | | | | | | | | | | | |
| 2024 SEASON HIGHLIGHTS: | | | | | | | | | | | | | | |
| • Appeared in three games (all starts) | | | | | | | | | | | | | | |
| • Missed 13 games due to a left ankle injury (5/19 - 6/9) (6/14-6/22) | | | | | | | | | | | | | | |
| • Scored 10+ points in two games | | | | | | | | | | | | | | |
| • One double-double on the season | | | | | | | | | | | | | | |
| • Had a near triple-double on opening night with 14 points, 10 rebounds and 7 assists. | | | | | | | | | | | | | | |
| PTS | 18 at ATL 6/11/24 | | | | | | | | | | 35 vs. DAL 8/14/22 | | | |
| FGM | 7 2 times (@ ATL, 6/11/24) | | | | | | | | | | 13 vs. DAL 8/14/22 | | | |
| FGA | 17 vs. NYL 5/14/24 | | | | | | | | | | 24 vs. ATL 9/8/23 | | | |
| 3FGM | 4 at ATL 6/11/24 | | | | | | | | | | 5 2 times (vs. ATL, 9/8/23) | | | |
| 3FGA | 6 at ATL 6/11/24 | | | | | | | | | | 13 vs. ATL 9/8/23 | | | |
| FTM | 2 at CON 5/17/24 | | | | | | | | | | 10 at PHO 7/7/19 | | | |
| FTA | 2 at CON 5/17/24 | | | | | | | | | | 14 at PHO 7/7/19 | | | |
| OREB | 12 times (@ CON, 5/17/24) | | | | | | | | | | 5 vs. PHO 6/16/21 | | | |
| DREB | 9 vs. NYL 5/14/24 | | | | | | | | | | 9 6 times (vs. NYL, 5/14/24) | | | |
| TREB | 10 vs. NYL 5/14/24 | | | | | | | | | | 11 at CHI 6/22/23 | | | |
| ASTS | 7 vs. NYL 5/14/24 | | | | | | | | | | 10 vs. ATL 6/28/23 | | | |
| STLS | 2 vs. NYL 5/14/24 | | | | | | | | | | 7 vs. NYL 6/20/21 | | | |
| BLKS | -- | | | | | | | | | | 3 3 times (vs. CON, 8/22/23) | | | |
| MINS | 30 vs. NYL 5/14/24 | | | | | | | | | | 40 vs. ATL 8/17/21 | | | |



#35 Julie Vanloo

Guard • 5-8 • 143lbs • 10/2/93 • Belgium/Galatasaray

Rookie

| SEASON | GP | GS | PPG | RPG | APG | SPG | BPG | MPG | FG% | 3FG% | FT% | | | |
|--------------|-----|-------|------|------|------|------|------|------|------|------|------|----|----|-----|
| 2024-25 | 16 | 13 | 7.9 | 1.9 | 5.6 | 0.63 | 0.00 | 24.2 | .360 | .333 | .714 | | | |
| RECENT GAMES | | | | | | | | | | | | | | |
| OPPONENT | W/L | MIN | FG-A | 3P-A | FT-A | OR | DR | TR | A | PF | ST | TO | BS | PTS |
| 6/22 vs. DAL | W | 24:42 | 1-5 | 1-4 | 0-0 | 0 | 0 | 0 | 6 | 2 | 1 | 3 | 0 | 3 |
| 6/19 at IND | L | 21:36 | 2-10 | 2-10 | 0-0 | 0 | 3 | 3 | 8 | 3 | 1 | 4 | 0 | 6 |
| 6/14 vs. CHI | W | 23:54 | 3-8 | 2-5 | 0-0 | 0 | 2 | 2 | 4 | 1 | 1 | 3 | 0 | 8 |
| 6/11 at ATL | W | 22:55 | 4-10 | 3-7 | 0-0 | 0 | 1 | 1 | 4 | 2 | 0 | 3 | 0 | 11 |
| 6/9 at NYL | L | 22:55 | 2-6 | 2-4 | 2-2 | 0 | 0 | 0 | 4 | 3 | 0 | 1 | 0 | 8 |

- 2024 SEASON HIGHLIGHTS:
- Appeared in 16 games (13 starts)
 - Scored 10+ points in five games
 - Led the team in assists in 11 games
 - Dished 5+ assists in 10 games
 - Ranks seventh in the WNBA in assists per game (5.6) and second among rookies
 - Ranks sixth among rookies in points per game (7.9)

| | 2024-25 HIGHS | CAREER HIGHS |
|------|-----------------------------|-----------------------------|
| PTS | 15 at PHO 5/23/24 | 15 at PHO 5/23/24 |
| FGM | 5 3 times (@ SEA, 5/25/24) | 5 3 times (@ SEA, 5/25/24) |
| FGA | 11 at PHO 5/23/24 | 11 at PHO 5/23/24 |
| 3FGM | 5 at PHO 5/23/24 | 5 at PHO 5/23/24 |
| 3FGA | 10 2 times (@ IND, 6/19/24) | 10 2 times (@ IND, 6/19/24) |
| FTM | 2 2 times (@ NYL, 6/9/24) | 2 2 times (@ NYL, 6/9/24) |
| FTA | 4 vs. CHI 6/6/24 | 4 vs. CHI 6/6/24 |
| OREB | 1 2 times (vs. IND, 6/7/24) | 1 2 times (vs. IND, 6/7/24) |
| DREB | 7 at PHO 5/23/24 | 7 at PHO 5/23/24 |
| TREB | 7 at PHO 5/23/24 | 7 at PHO 5/23/24 |
| ASTS | 9 at LAS 5/21/24 | 9 at LAS 5/21/24 |
| STLS | 3 vs. IND 6/7/24 | 3 vs. IND 6/7/24 |
| BLKS | -- | -- |
| MINS | 30 at LAS 5/21/24 | 30 at LAS 5/21/24 |



#32 Shatori Walker-Kimbrough

Guard • 5-9 • 140lbs • 18/5/95 • Maryland/USA

7 Years Pro

| SEASON | GP | GS | PPG | RPG | APG | SPG | BPG | MPG | FG% | 3FG% | FT% | | | |
|--------------|-----|-------|------|------|------|------|------|------|------|------|------|----|----|-----|
| 2024-25 | 16 | 0 | 5.5 | 1.8 | 1.3 | 1.06 | 0.50 | 18.8 | .346 | .278 | .846 | | | |
| RECENT GAMES | | | | | | | | | | | | | | |
| OPPONENT | W/L | MIN | FG-A | 3P-A | FT-A | OR | DR | TR | A | PF | ST | TO | BS | PTS |
| 6/22 vs. DAL | W | 22:14 | 3-7 | 1-3 | 2-3 | 0 | 3 | 3 | 3 | 2 | 1 | 3 | 0 | 9 |
| 6/19 at IND | L | 17:34 | 1-6 | 0-2 | 1-2 | 1 | 3 | 4 | 1 | 0 | 0 | 0 | 1 | 3 |
| 6/14 vs. CHI | W | 20:55 | 1-3 | 1-2 | 0-0 | 0 | 3 | 3 | 2 | 3 | 0 | 1 | 1 | 3 |
| 6/11 at ATL | W | 21:28 | 2-5 | 2-5 | 2-3 | 0 | 1 | 1 | 2 | 2 | 0 | 0 | 0 | 8 |
| 6/9 at NYL | L | 20:33 | 2-7 | 1-3 | 0-0 | 0 | 1 | 1 | 0 | 0 | 1 | 0 | 0 | 5 |

- 2024 SEASON HIGHLIGHTS:
- Appeared in 16 games
 - Scored 10+ points in three games
 - Has had multiple steals in five games
 - Had two blocked shots on 5/17 at CON, the sixth time in her career recording multiple blocks in a game
 - Led the team with three steals on 5/19 vs. SEA and 5/31 at NYL
 - Had her first 5+ rebound performance of the season on 5/23 at PHO after having three games in 2023 with 5+ rebounds

| | 2024-25 HIGHS | CAREER HIGHS |
|------|------------------------------|------------------------------|
| PTS | 12 vs. SEA 5/19/24 | 24 vs. SEA 9/11/20 |
| FGM | 5 vs. SEA 5/19/24 | 7 5 times (@ PHO, 9/5/23) |
| FGA | 9 at PHO 5/23/24 | 18 vs. SEA 9/11/20 |
| 3FGM | 2 3 times (@ ATL, 6/11/24) | 5 vs. ATL 8/14/20 |
| 3FGA | 6 at PHO 5/23/24 | 7 2 times (vs. ATL, 8/14/20) |
| FTM | 5 vs. CHI 6/6/24 | 8 vs. SEA 9/11/20 |
| FTA | 5 vs. CHI 6/6/24 | 8 3 times (vs. CON, 8/31/21) |
| OREB | 3 at CON 6/4/24 | 4 at PHO 7/14/22 |
| DREB | 5 at PHO 5/23/24 | 6 at MIN 7/26/23 |
| TREB | 5 2 times (@ CON, 6/4/24) | 8 at CON 5/25/19 |
| ASTS | 3 2 times (vs. DAL, 6/22/24) | 6 at CON 7/9/23 |
| STLS | 3 2 times (@ NYL, 5/31/24) | 6 at CHI 9/12/21 |
| BLKS | 2 2 times (@ CON, 6/4/24) | 3 vs. NYL 9/5/20 |
| MINS | 30 vs. CHI 6/6/24 | 38 vs. IND 9/3/20 |



| 2024 REGULAR SEASON MYSTICS INDIVIDUAL SINGLE-GAME HIGHS | | | | |
|--|------|--------------------|------------|------|
| Points | 29 | Ariel Atkins | vs. Sky | 6/14 |
| 3-Pointers Made | 5 | Julie Vanloo | at Mercury | 5/23 |
| | | Stefanie Dolson | vs. Fever | 6/7 |
| Steals | 6 | Ariel Atkins | at Sparks | 5/21 |
| Rebounds | 14 | Aaliyah Edwards | vs. Sky | 6/6 |
| Freethrows Made | 9 | Ariel Atkins | vs. Sky | 6/14 |
| Defensive Rating | 99.6 | Myisha Hines-Allen | at Sun | 6/4 |
| Offensive Rating | 99.3 | Aaliyah Edwards | at Sun | 6/4 |
| 2024 REGULAR SEASON OPPONENTS INDIVIDUAL SINGLE-GAME HIGHS | | | | |
| Points | 30 | Caitlin Clark | vs. Fever | 6/7 |
| 3-Pointers Made | 7 | Caitlin Clark | vs. Fever | 6/7 |
| Steals | 6 | DeWanna Bonner | at Sun | 5/17 |
| Rebounds | 18 | Dearica Hamby | at Sparks | 5/21 |
| Freethrows Made | 12 | Jewell Loyd | vs. Storm | 5/19 |
| Defensive Rating | 99.9 | Kelsey Mitchell | vs. Fever | 6/7 |
| Offensive Rating | 99.3 | Natasha Cloud | at Mercury | 5/23 |



| | | WASHINGTON MYSTICS | | OPPONENTS |
|-----------------------|-------|--|-------|---|
| Points | 29 | Ariel Atkins vs. CHI 06/14/2024 | 30 | Caitlin Clark vs. IND 06/07/2024 |
| Points in a Quarter | 11 | Ariel Atkins (3rd) vs. NYL 05/14/2024 | 15 | Sabrina Ionescu (1st) at NYL 05/31/2024 |
| Points in a Half | 16 | Aaliyah Edwards (1st) vs. CHI 06/06/2024 | 20 | Caitlin Clark (2nd) vs. IND 06/07/2024 |
| Field Goals | 10 | Ariel Atkins at IND 06/19/2024 | 11 | Jonquel Jones at NYL 06/09/2024 |
| | 10 | Aaliyah Edwards vs. CHI 06/06/2024 | | |
| Field Goal Attempts | 21 | Ariel Atkins vs. IND 06/07/2024 | 19 | Jewell Loyd vs. SEA 05/19/2024 |
| | | | 19 | DeWanna Bonner at CON 05/17/2024 |
| Field Goal Percentage | 1.000 | Stefanie Dolson (3-3) at PHO 05/23/2024 | 1.000 | Mercedes Russell (3-3) at SEA 05/25/2024 |
| | | | 1.000 | Olivia Nelson-Ododa (3-3) at CON 05/17/2024 |
| 3-PT Field Goal | 5 | Stefanie Dolson vs. IND 06/07/2024 | 7 | Caitlin Clark vs. IND 06/07/2024 |
| | 5 | Julie Vanloo at PHO 05/23/2024 | | |
| 3-PT FG Attempts | 10 | Julie Vanloo at IND 06/19/2024 | 13 | Caitlin Clark vs. IND 06/07/2024 |
| | 10 | Julie Vanloo at PHO 05/23/2024 | | |
| 3-PT FG Percentage | 1.000 | Ariel Atkins (3-3) at ATL 06/11/2024 | 1.000 | Dana Evans (2-2) vs. CHI 06/14/2024 |
| | 1.000 | Stefanie Dolson (3-3) at PHO 05/23/2024 | | |
| Free Throws | 9 | Ariel Atkins vs. CHI 06/14/2024 | 12 | Jewell Loyd vs. SEA 05/19/2024 |
| Free Throw Attempts | 9 | Ariel Atkins vs. CHI 06/14/2024 | 14 | Jewell Loyd vs. SEA 05/19/2024 |
| Free Throw Percentage | 1.000 | Ariel Atkins (9-9) vs. CHI 06/14/2024 | 1.000 | Rhyne Howard (7-7) vs. ATL 05/29/2024 |
| | | | 1.000 | Alyssa Thomas (7-7) at CON 05/17/2024 |
| | | | 1.000 | DiJonai Carrington (7-7) at CON 05/17/2024 |
| Offensive Rebounds | 4 | Aaliyah Edwards at CON 06/04/2024 | 6 | Angel Reese vs. CHI 06/06/2024 |
| | 4 | Ariel Atkins at PHO 05/23/2024 | | |
| | 4 | Shakira Austin at LAS 05/21/2024 | | |
| Defensive Rebounds | 13 | Aaliyah Edwards vs. CHI 06/06/2024 | 16 | Dearica Hamby at LAS 05/21/2024 |
| Total Rebounds | 14 | Aaliyah Edwards vs. CHI 06/06/2024 | 18 | Dearica Hamby at LAS 05/21/2024 |
| Assists | 9 | Julie Vanloo at LAS 05/21/2024 | 10 | Natasha Cloud at PHO 05/23/2024 |
| Steals | 6 | Ariel Atkins at LAS 05/21/2024 | 6 | DeWanna Bonner at CON 05/17/2024 |
| Blocks | 5 | Shakira Austin vs. NYL 05/14/2024 | 4 | Cameron Brink at LAS 05/21/2024 |
| Minutes | 37:38 | Ariel Atkins at NYL 06/09/2024 | 40:00 | Lexie Brown at LAS 05/21/2024 |
| Points in Paint | 18 | Aaliyah Edwards vs. CHI 06/06/2024 | 18 | Chennedy Carter vs. CHI 06/06/2024 |
| Second Chance Points | 6 | Julie Vanloo at IND 06/19/2024 | 9 | Jonquel Jones at NYL 06/09/2024 |
| | 6 | Karlie Samuelson at SEA 05/25/2024 | | |
| Fast Break Points | 7 | Ariel Atkins at IND 06/19/2024 | 8 | Chennedy Carter vs. CHI 06/14/2024 |

| MYSTICS HIGHS | MYSTICS LOWS | CATEGORY | OPPONENTS HIGHS | OPPONENTS LOWS |
|---------------------------|---------------------------|-----------------------|---------------------------|---------------------------|
| 97 vs. DAL 06/22/2024 | 59 at CON 06/04/2024 | Points | 101 at SEA 05/25/2024 | 68 at ATL 06/11/2024 |
| 25 at ATL 06/11/2024 | 15 (2) at SEA 05/25/2024 | Points/1st Qtr. | 32 at NYL 05/31/2024 | 10 vs. CHI 06/14/2024 |
| 31 vs. DAL 06/22/2024 | 12 vs. ATL 05/29/2024 | Points/2nd Qtr. | 26 vs. CHI 06/14/2024 | 8 at LAS 05/21/2024 |
| 51 vs. DAL 06/22/2024 | 33 at CON 06/04/2024 | Points/1st Half | 50 at SEA 05/25/2024 | 32 (2) at LAS 05/21/2024 |
| 30 vs. SEA 05/19/2024 | 10 (2) vs. CHI 06/06/2024 | Points/3rd Qtr. | 27 (2) at NYL 06/09/2024 | 16 (2) vs. ATL 05/29/2024 |
| 24 (2) vs. DAL 06/22/2024 | 10 at SEA 05/25/2024 | Points/4th Qtr. | 32 at CON 05/17/2024 | 13 at PHO 05/23/2024 |
| 49 at ATL 06/11/2024 | 26 at CON 06/04/2024 | Points/2nd Half | 51 at SEA 05/25/2024 | 35 (3) vs. ATL 05/29/2024 |
| | | | | |
| 34 vs. DAL 06/22/2024 | 20 at CON 06/04/2024 | Field Goals | 37 at SEA 05/25/2024 | 24 at ATL 06/11/2024 |
| 78 vs. NYL 05/14/2024 | 58 at CON 05/17/2024 | Field Goal Attempts | 79 vs. CHI 06/06/2024 | 55 at LAS 05/21/2024 |
| .493 at NYL 06/09/2024 | .313 at CON 06/04/2024 | Field Goal Percentage | .617 at SEA 05/25/2024 | .358 at ATL 06/11/2024 |
| | | | | |
| 17 at ATL 06/11/2024 | 4 vs. CHI 06/06/2024 | 3-PT Field Goal | 16 vs. IND 06/07/2024 | 1 vs. CHI 06/06/2024 |
| 36 at PHO 05/23/2024 | 17 vs. CHI 06/06/2024 | 3-PT FG Attempts | 35 vs. IND 06/07/2024 | 13 vs. CHI 06/14/2024 |
| .548 at ATL 06/11/2024 | .207 at CON 06/04/2024 | 3-PT FG Percentage | .545 at SEA 05/25/2024 | .071 vs. CHI 06/06/2024 |
| | | | | |
| 19 vs. CHI 06/14/2024 | 6 at LAS 05/21/2024 | Free Throws | 24 at CON 05/17/2024 | 10 at LAS 05/21/2024 |
| 23 (2) vs. CHI 06/14/2024 | 7 vs. ATL 05/29/2024 | Free Throw Attempts | 31 at NYL 05/31/2024 | 15 (2) at LAS 05/21/2024 |
| 1.000 vs. ATL 05/29/2024 | .545 at LAS 05/21/2024 | Free Throw Percentage | .950 at NYL 06/09/2024 | .593 at CON 06/04/2024 |
| | | | | |
| 13 at CON 06/04/2024 | 3 at NYL 05/31/2024 | Offensive Rebounds | 14 vs. SEA 05/19/2024 | 4 at PHO 05/23/2024 |
| 33 at ATL 06/11/2024 | 15 at SEA 05/25/2024 | Defensive Rebounds | 32 at IND 06/19/2024 | 21 at CON 05/17/2024 |
| 39 vs. DAL 06/22/2024 | 22 at NYL 06/09/2024 | Total Rebounds | 43 vs. SEA 05/19/2024 | 29 at CON 05/17/2024 |
| | | | | |
| 26 (3) vs. DAL 06/22/2024 | 13 (2) at CON 06/04/2024 | Assists | 27 at SEA 05/25/2024 | 10 vs. SEA 05/19/2024 |
| 13 at LAS 05/21/2024 | 3 at ATL 06/11/2024 | Steals | 14 (2) vs. CHI 06/06/2024 | 3 at ATL 06/11/2024 |
| 26 at NYL 05/31/2024 | 13 at LAS 05/21/2024 | Team Fouls | 22 vs. CHI 06/14/2024 | 12 (2) at NYL 06/09/2024 |
| 27 at NYL 05/31/2024 | 15 at SEA 05/25/2024 | Personal Fouls | 25 vs. CHI 06/14/2024 | 15 (2) at ATL 06/11/2024 |
| 24 vs. CHI 06/06/2024 | 11 (2) at IND 06/19/2024 | Turnovers | 24 at LAS 05/21/2024 | 8 at ATL 06/11/2024 |
| 7 (2) vs. CHI 06/06/2024 | 0 (2) vs. DAL 06/22/2024 | Blocks | 6 at SEA 05/25/2024 | 1 (3) vs. CHI 06/14/2024 |
| | | | | |
| 40 at NYL 05/31/2024 | 22 at PHO 05/23/2024 | Points in Paint | 48 (2) vs. CHI 06/14/2024 | 20 vs. ATL 05/29/2024 |
| 14 at SEA 05/25/2024 | 1 vs. NYL 05/14/2024 | Second Chance Points | 21 vs. SEA 05/19/2024 | 3 at CON 06/04/2024 |
| 13 at NYL 05/31/2024 | 2 (3) vs. CHI 06/06/2024 | Fast Break Points | 19 vs. CHI 06/14/2024 | 2 vs. DAL 06/22/2024 |
| 28 vs. DAL 06/22/2024 | 0 at IND 06/19/2024 | Biggest Lead | 32 at SEA 05/25/2024 | 0 vs. CHI 06/14/2024 |
| 51 vs. DAL 06/22/2024 | 13 vs. CHI 06/14/2024 | Bench Points | 45 vs. CHI 06/06/2024 | 4 at NYL 05/31/2024 |
| 26 (2) at LAS 05/21/2024 | 6 at ATL 06/11/2024 | Points Off Turnovers | 26 at CON 05/17/2024 | 9 at NYL 06/09/2024 |





| MYSTICS : INDIVIDUAL | | (AS OF JUN 23, 2024, 5:43 AM EDT) | | | 2024 : REGULAR SEASON |
|--|-----------|-----------------------------------|------------------|---|------------------------|
| | DATE | OPPONENT | | | |
| Scored 30+ points | 8/18/2023 | @ Indiana | 30 PTS | Brittney Sykes | (WAS W, 83-79) |
| Scored 40+ points | | | | | * Never Has Happened * |
| Scored 50+ points | | | | | * Never Has Happened * |
| Had 15+ Rebounds | 5/31/2022 | @ Indiana | 15 REB | Elizabeth Williams | (WAS W, 87-75) |
| Had 20+ Rebounds | | | | | * Never Has Happened * |
| Had 25+ Rebounds | | | | | * Never Has Happened * |
| Had 10+ Offensive Rebounds | | | | | * Never Has Happened * |
| Had 15+ Defensive Rebounds | | | | | * Never Has Happened * |
| Had 15+ assists | 9/8/2023 | vs. Atlanta | 15 AST | Natasha Cloud | (WAS L, 75-80) |
| Had 20+ assists | | | | | * Never Has Happened * |
| Had 5+ Blocks | 5/14/2024 | vs. New York | 5 BLK | Shakira Austin | (WAS L, 80-85) |
| Had 10+ Blocks | | | | | * Never Has Happened * |
| Had 5+ Steals | 5/21/2024 | @ Los Angeles | 6 STL | Ariel Atkins | (WAS L, 68-70) |
| Made 10+ Field Goals | 6/19/2024 | @ Indiana | 10 FGM | Ariel Atkins | (WAS L, 81-88) |
| Made 15+ Field Goals | | | | | * Never Has Happened * |
| Made 20+ Field Goals | | | | | * Never Has Happened * |
| Made 7+ 3-Pointers | | | | | * Never Has Happened * |
| 10+ 3-Pointer Attempts | 6/19/2024 | @ Indiana | 10 3FGM | Julie Vanloo | (WAS L, 81-88) |
| Made 15+ Free Throws | | | | | * Never Has Happened * |
| Made 20+ Free Throws | | | | | * Never Has Happened * |
| Made 5+ Fast Breaks | | | | | * Never Has Happened * |
| 10+ Fast Break Attempts | | | | | * Never Has Happened * |
| 5+ Turnovers | 6/6/2024 | vs. Chicago | 6 TO | Aaliyah Edwards | (WAS L, 71-79) |
| 10+ Fouls Drawn | 6/14/2024 | vs. Chicago | 10 FD | Ariel Atkins | (WAS W, 83-81) |
| 200+ Offensive Rating | | | | | * Never Has Happened * |
| 200+ Defensive Rating | | | | | * Never Has Happened * |
| Two Players with 10+ Field Goals Made | 6/17/2021 | vs. Atlanta | 10 FGM 10 FGM | Theresa Plaisance Ariel Atkins | (WAS W, 96-93) |
| Two Players with 5+ 3-Pointers Made | 6/22/2021 | @ Seattle | 5 3FGM 5 3FGM | Leilani Mitchell Tina Charles | (WAS W, 87-83) |
| Two Players with 30+ Points | | | | | * Never Has Happened * |
| Three Players with 30+ Points | | | | | * Never Has Happened * |
| Three Players with 20+ Points | 8/11/2019 | vs. Minnesota | | Emma Meesseman (25 PTS) Elena Delle Donne (23 PTS) Aerial Powers (20 PTS) | (WAS W, 101-78) |
| Four Players with 20+ Points | | | | | * Never Has Happened * |
| Seven Players with 10+ Points | | | | | * Never Has Happened * |
| Three Players with 10+ Rebounds | | | | | * Never Has Happened * |
| Four Bench Players with 10+ Points | | | | | * Never Has Happened * |
| Four Players with 10+ Rebounds | | | | | * Never Has Happened * |
| Two Players with 10+ Assists | | | | | * Never Has Happened * |
| Two Players with 5+ Steals | | | | | * Never Has Happened * |
| Two Players with 10+ Blocks | | | | | * Never Has Happened * |
| Had a triple-double | | | | | * Never Has Happened * |
| Had a 20/20 game | | | | | * Never Has Happened * |
| Scored 30+ Points and Had 20+ Rebounds | | | | | * Never Has Happened * |
| Scored 20+ Points and Had 15+ Assists | | | | | * Never Has Happened * |
| Had a four-point play | 5/26/2023 | @ Chicago | 3rd period | Kristi Toliver | (WAS W, 71-69) |





| DATE | OPPONENT | FORWARD | FORWARD | CENTER | GUARD | GUARD | SCORE | W/L |
|------------|----------------|----------------------|-----------------------|---------------------|--------------------|------------------|--------|-----|
| 05/14/2024 | vs. New York | #44 Karlie Samuelson | #0 Shakira Austin | #31 Stefanie Dolson | #20 Brittney Sykes | #7 Ariel Atkins | 85-80 | L |
| 05/17/2024 | @ Connecticut | #44 Karlie Samuelson | #0 Shakira Austin | #31 Stefanie Dolson | #20 Brittney Sykes | #7 Ariel Atkins | 84-77 | L |
| 05/19/2024 | vs. Seattle | #44 Karlie Samuelson | #24 Aaliyah Edwards | #31 Stefanie Dolson | #35 Julie Vanloo | #7 Ariel Atkins | 84-75 | L |
| 05/21/2024 | @ Los Angeles | #44 Karlie Samuelson | #0 Shakira Austin | #31 Stefanie Dolson | #35 Julie Vanloo | #7 Ariel Atkins | 70-68 | L |
| 05/23/2024 | @ Phoenix | #44 Karlie Samuelson | #0 Shakira Austin | #31 Stefanie Dolson | #35 Julie Vanloo | #7 Ariel Atkins | 83-80 | L |
| 05/25/2024 | @ Seattle | #44 Karlie Samuelson | #24 Aaliyah Edwards | #31 Stefanie Dolson | #7 Ariel Atkins | #35 Julie Vanloo | 101-69 | L |
| 05/29/2024 | vs. Atlanta | #44 Karlie Samuelson | #0 Shakira Austin | #31 Stefanie Dolson | #35 Julie Vanloo | #7 Ariel Atkins | 73-67 | L |
| 05/31/2024 | @ New York | #44 Karlie Samuelson | #0 Shakira Austin | #31 Stefanie Dolson | #7 Ariel Atkins | #35 Julie Vanloo | 90-79 | L |
| 06/04/2024 | @ Connecticut | #44 Karlie Samuelson | #24 Aaliyah Edwards | #31 Stefanie Dolson | #35 Julie Vanloo | #7 Ariel Atkins | 76-59 | L |
| 06/06/2024 | vs. Chicago | #44 Karlie Samuelson | #24 Aaliyah Edwards | #31 Stefanie Dolson | #35 Julie Vanloo | #7 Ariel Atkins | 79-71 | L |
| 06/07/2024 | vs. Indiana | #44 Karlie Samuelson | #24 Aaliyah Edwards | #31 Stefanie Dolson | #35 Julie Vanloo | #7 Ariel Atkins | 85-83 | L |
| 06/09/2024 | @ New York | #44 Karlie Samuelson | #24 Aaliyah Edwards | #31 Stefanie Dolson | #7 Ariel Atkins | #35 Julie Vanloo | 93-88 | L |
| 06/11/2024 | @ Atlanta | #44 Karlie Samuelson | #24 Aaliyah Edwards | #31 Stefanie Dolson | #20 Brittney Sykes | #7 Ariel Atkins | 87-68 | W |
| 06/14/2024 | vs. Chicago | #44 Karlie Samuelson | #24 Aaliyah Edwards | #31 Stefanie Dolson | #35 Julie Vanloo | #7 Ariel Atkins | 83-81 | W |
| 06/19/2024 | @ Indiana | #44 Karlie Samuelson | #24 Aaliyah Edwards | #31 Stefanie Dolson | #35 Julie Vanloo | #7 Ariel Atkins | 88-81 | L |
| 06/22/2024 | vs. Dallas | #44 Karlie Samuelson | #2 Myisha Hines-Allen | #31 Stefanie Dolson | #35 Julie Vanloo | #7 Ariel Atkins | 97-69 | W |
| 06/23/2024 | Dallas | -- | -- | -- | -- | -- | -- | -- |
| 06/27/2024 | Connecticut | -- | -- | -- | -- | -- | -- | -- |
| 06/29/2024 | Las Vegas | -- | -- | -- | -- | -- | -- | -- |
| 07/02/2024 | at Los Angeles | -- | -- | -- | -- | -- | -- | -- |
| 07/04/2024 | at Las Vegas | -- | -- | -- | -- | -- | -- | -- |
| 07/06/2024 | at Minnesota | -- | -- | -- | -- | -- | -- | -- |
| 07/10/2024 | at Indiana | -- | -- | -- | -- | -- | -- | -- |
| 07/14/2024 | Las Vegas | -- | -- | -- | -- | -- | -- | -- |
| 07/16/2024 | Phoenix | -- | -- | -- | -- | -- | -- | -- |
| 08/15/2024 | at Minnesota | -- | -- | -- | -- | -- | -- | -- |
| 08/17/2024 | Minnesota | -- | -- | -- | -- | -- | -- | -- |
| 08/20/2024 | Seattle | -- | -- | -- | -- | -- | -- | -- |
| 08/23/2024 | Los Angeles | -- | -- | -- | -- | -- | -- | -- |
| 08/26/2024 | at Seattle | -- | -- | -- | -- | -- | -- | -- |
| 08/28/2024 | at Chicago | -- | -- | -- | -- | -- | -- | -- |
| 08/31/2024 | Connecticut | -- | -- | -- | -- | -- | -- | -- |
| 09/03/2024 | at Dallas | -- | -- | -- | -- | -- | -- | -- |
| 09/05/2024 | at Phoenix | -- | -- | -- | -- | -- | -- | -- |
| 09/08/2024 | Minnesota | -- | -- | -- | -- | -- | -- | -- |
| 09/11/2024 | at Chicago | -- | -- | -- | -- | -- | -- | -- |
| 09/13/2024 | at Atlanta | -- | -- | -- | -- | -- | -- | -- |
| 09/15/2024 | Atlanta | -- | -- | -- | -- | -- | -- | -- |
| 09/17/2024 | New York | -- | -- | -- | -- | -- | -- | -- |
| 09/19/2024 | Indiana | -- | -- | -- | -- | -- | -- | -- |



| TEAM TREND | TTL | LAST GAME | TEAM TREND | TTL | LAST GAME |
|--|------|-----------------|---------------------------------|------|-----------------|
| <4 Mystics w/ 10+ pts | 2-9 | @ IND 6/19/24 | Mystics shoot 50.0% or better | 0-0 | |
| 4+ Mystics w/ 10+ pts | 1-4 | vs. DAL 6/22/24 | Opp shoots 50.0% or better | 0-2 | @ IND 6/19/24 |
| 5+ Mystics w/ 10+ pts | 0-1 | vs. IND 6/7/24 | Mystics shoot 45.0% or better | 2-3 | vs. DAL 6/22/24 |
| 6+ Mystics w/ 10+ pts | 0-0 | | Mystics shoot 44.0% or below | 1-10 | @ IND 6/19/24 |
| 7+ Mystics w/ 10+ pts | 0-0 | | Mystics shoot 40.0% or below | 0-5 | @ CON 6/4/24 |
| 8+ Mystics w/ 10+ pts | 0-0 | | Opp shoots 45.0% or better | 1-7 | @ IND 6/19/24 |
| Mystics no 20+ pt scorer | 1-8 | @ ATL 6/11/24 | Opp shoots 40.0% or below | 2-1 | vs. DAL 6/22/24 |
| Opp no 20+ pt scorer | 3-2 | vs. DAL 6/22/24 | Mystics w/10+ 3-pointers made | 2-5 | vs. DAL 6/22/24 |
| 2+ Mystics w/20+ pt scorer | 0-1 | @ NYL 6/9/24 | Opp w/10+ 3-pointers made | 0-5 | @ NYL 6/9/24 |
| 2+ Opp w/20+ pt scorer | 0-5 | @ IND 6/19/24 | Mystics w/15+ 3-pointers made | 1-0 | @ ATL 6/11/24 |
| 3+ Mystics w/20+ pt scorer | 0-0 | | Opp w/15+ 3-pointers made | 0-1 | vs. IND 6/7/24 |
| 3+ Opp w/20+ pt scorer | 0-0 | | Mystics 3FG% 40.0% or better | 2-2 | vs. DAL 6/22/24 |
| Mystics w/30+ pt scorer | 0-0 | | Opp 3FG% 40.0% or better | 0-4 | @ NYL 6/9/24 |
| Opp w/30+ pt scorer | 0-1 | vs. IND 6/7/24 | Mystics FT% 80.0 or better | 2-7 | vs. DAL 6/22/24 |
| All 5 Starters w/10+ pts | 0-0 | | Opp FT% 80.0 or better | 0-6 | @ NYL 6/9/24 |
| Opp 5 Starters w/10+ pts | 0-0 | | Mystics FT% below 70.0 | 0-4 | vs. IND 6/7/24 |
| 2+ reserves w/10+ pts | 1-2 | vs. DAL 6/22/24 | Opp FT% below 70.0 | 2-2 | vs. CHI 6/14/24 |
| Opp 2+ reserves w/10+ pts | 1-1 | vs. CHI 6/14/24 | Mystics FTM >= Opp FTA | 1-0 | vs. DAL 6/22/24 |
| 3+ reserves w/10+ pts | 0-0 | | Opp FTM >= Mystics FTA | 1-11 | @ IND 6/19/24 |
| Opp 3+ reserves w/10+ pts | 0-0 | | Mystics FG% >= Opp FG% | 2-4 | vs. DAL 6/22/24 |
| Mystics <20 pts. in 1st qtr | 0-6 | @ IND 6/19/24 | Opp FG% >= Mystics FG% | 1-8 | @ IND 6/19/24 |
| Opp <20 pts. in 1st qtr | 3-5 | vs. DAL 6/22/24 | Mystics w/30+ FTA | 0-0 | |
| Mystics w/30+ pts in 1st qtr | 0-0 | | Opp w/30+ FTA | 0-1 | @ NYL 5/31/24 |
| Opp w/30+ pts in 1st qtr | 0-1 | @ NYL 5/31/24 | Mystics w/20+ asts | 3-11 | vs. DAL 6/22/24 |
| Mystics under 50 pts 1st half | 2-13 | @ IND 6/19/24 | Opp w/20+ asts | 1-8 | vs. DAL 6/22/24 |
| Opp under 50 pts 1st half | 3-12 | vs. DAL 6/22/24 | Mystics w/25+ asts | 2-2 | vs. DAL 6/22/24 |
| Mystics 50+ pts 1st half | 1-0 | vs. DAL 6/22/24 | Opp w/25+ asts | 0-1 | @ SEA 5/25/24 |
| Opp 50+ pts 1st half | 0-1 | @ SEA 5/25/24 | Mystics w/30+ asts | 0-0 | |
| Mystics 60+ pts in 1st half | 0-0 | | Opp w/30+ asts | 0-0 | |
| Opp 60+ pts in 1st half | 0-0 | | Mystics asts >= Opp asts | 3-10 | vs. DAL 6/22/24 |
| Mystics lead by 10+ pts | 3-1 | vs. DAL 6/22/24 | Opp asts >= Mystics asts | 0-2 | @ CON 6/4/24 |
| Opp leads by 10+ pts | 0-8 | @ IND 6/19/24 | Mystics w/12 or fewer TOs | 1-3 | @ IND 6/19/24 |
| Games decided by 10+ points | 2-3 | vs. DAL 6/22/24 | Opp w/12 or fewer TOs | 1-3 | @ IND 6/19/24 |
| Games decided by 4-9 points | 0-7 | @ IND 6/19/24 | Mystics w/20+ TOs | 0-2 | vs. CHI 6/6/24 |
| Games decided by 3 or less points | 1-3 | vs. CHI 6/14/24 | Opp w/20+ TOs | 1-3 | vs. DAL 6/22/24 |
| Both teams score 100+ pts | 0-0 | | Mystics TO >= Opp TO | 2-5 | @ IND 6/19/24 |
| Both teams under 100 pts | 3-12 | vs. DAL 6/22/24 | Opp TO >= Mystics TO | 1-6 | vs. DAL 6/22/24 |
| Mystics score under 100 pts | 3-13 | vs. DAL 6/22/24 | Mystics w/50+ REB | 0-0 | |
| Opp scores under 100 pts | 3-12 | vs. DAL 6/22/24 | Opp w/50+ REB | 0-2 | vs. ATL 5/29/24 |
| Mystics score 100+ pts | 0-0 | | Mystics REB >= Opp REB | 2-3 | vs. DAL 6/22/24 |
| Opp scores 100+ pts | 0-1 | @ SEA 5/25/24 | Opp REB >= Mystics REB | 0-10 | @ IND 6/19/24 |
| Mystics score 110+ pts | 0-0 | | Mystics w/10+ more REB than Opp | 0-1 | vs. IND 6/7/24 |
| Opp scores 110+ pts | 0-0 | | Opp w/10+ more REB than WAS | 0-4 | @ NYL 6/9/24 |
| Mystics tied or lead after the 3rd qtr | 3-5 | vs. DAL 6/22/24 | Mystics w/10+ stls | 0-1 | @ LAS 5/21/24 |
| Mystics tied or lead at halftime | 3-6 | vs. DAL 6/22/24 | Opp w/10+ stls | 0-3 | vs. CHI 6/6/24 |
| Mystics tied or lead after 1st qtr | 3-3 | vs. DAL 6/22/24 | 2+ Mystics w/double-double | 0-0 | |
| Mystics trailing after the 3rd qtr | 0-8 | @ IND 6/19/24 | 2+ Opp w/double-double | 0-1 | @ NYL 5/31/24 |
| Mystics trailing at halftime | 0-7 | @ IND 6/19/24 | 3+ Mystics w/double-double | 0-0 | |
| Mystics trailing after 1st qtr | 0-10 | @ IND 6/19/24 | 3+ Opp w/double-double | 0-0 | |
| 1st game Back-to-Back | 1-1 | vs. DAL 6/22/24 | Mystics PITP >= Opp PITP | 2-4 | vs. DAL 6/22/24 |
| 2nd game Back-to-Back | 0-1 | vs. IND 6/7/24 | Opp PITP >= Mystics PITP | 1-9 | @ IND 6/19/24 |
| 1st game after a win | 1-1 | @ IND 6/19/24 | Mystics 2CP >= Opp 2CP | 1-6 | vs. DAL 6/22/24 |
| 1st game after a loss | 2-11 | vs. DAL 6/22/24 | Opp 2CP >= Mystics 2CP | 1-7 | @ ATL 6/11/24 |
| On Monday | 0-0 | | Mystics FB Pts >= Opp FB Pts | 2-3 | vs. DAL 6/22/24 |
| On Tuesday | 1-3 | @ ATL 6/11/24 | Opp FB Pts >= Mystics FB Pts | 1-9 | vs. CHI 6/14/24 |
| On Wednesday | 0-2 | @ IND 6/19/24 | +3 Blocks | 2-8 | @ IND 6/19/24 |
| On Thursday | 0-2 | vs. CHI 6/6/24 | +5 Blocks | 1-2 | vs. CHI 6/14/24 |
| On Friday | 1-3 | vs. CHI 6/14/24 | | | |
| On Saturday | 1-1 | vs. DAL 6/22/24 | | | |
| On Sunday | 0-2 | @ NYL 6/9/24 | | | |
| May | 0-8 | @ NYL 5/31/24 | | | |
| June | 3-5 | vs. DAL 6/22/24 | | | |





| MYSTICS RECORD WHEN... | OVERALL | HOME | ROAD | NUMBER OF TIMES RECORDING | POINTS | REB | AST | BLK | STL | DD | TD |
|---------------------------------|---------|------|------|---------------------------|--------|-----|-----|-----|-----|----|----|
| Outrebounding opponent | 2-3 | 1-1 | 1-2 | | 10+ | 20+ | 30+ | 10+ | 10+ | 3+ | 3+ |
| Outrebounded by opponent | 0-10 | 0-4 | 0-6 | | | | | | | | |
| Tied in Rebounding | 1-0 | 1-0 | 0-0 | Ariel Atkins | 11 | 4 | -- | -- | -- | 2 | -- |
| | | | | Shakira Austin | 6 | -- | -- | -- | -- | 1 | -- |
| Shooting better than opponent | 2-4 | 1-1 | 1-3 | Stefanie Dolson | 5 | -- | -- | 1 | -- | -- | 1 |
| Shooting worse than opponent | 1-9 | 1-4 | 0-5 | Aaliyah Edwards | 5 | 1 | -- | 3 | -- | 2 | 1 |
| Shooting same than opponent | 0-0 | 0-0 | 0-0 | Emily Engstler | 1 | 1 | -- | -- | -- | -- | -- |
| | | | | Myisha Hines-Allen | 4 | 1 | -- | -- | -- | -- | -- |
| More FTM than opponent | 2-0 | 2-0 | 0-0 | Jade Melbourne | 4 | 1 | -- | -- | -- | -- | -- |
| Less FTM than opponent | 1-13 | 0-5 | 1-8 | DiDi Richards | -- | -- | -- | -- | -- | -- | -- |
| Same FTM than opponent | 0-0 | 0-0 | 0-0 | Karlie Samuelson | 7 | -- | -- | -- | -- | -- | -- |
| | | | | Brittney Sykes | 2 | -- | -- | 1 | -- | -- | 1 |
| More 3FGM than opponent | 3-6 | 2-3 | 1-3 | Julie Vanloo | 5 | -- | -- | -- | -- | 1 | -- |
| Less 3FGM than opponent | 0-3 | 0-1 | 0-2 | Shatori Walker-Kimbrough | 3 | -- | -- | -- | -- | 2 | -- |
| Same 3FGM than opponent | 0-4 | 0-1 | 0-3 | | | | | | | | |
| More assists than opponent | 3-10 | 2-5 | 1-5 | | | | | | | | |
| Less assists than opponent | 0-2 | 0-0 | 0-2 | | | | | | | | |
| Same assists than opponent | 0-1 | 0-0 | 0-1 | | | | | | | | |
| | | | | | | | | | | | |
| More turnovers than opponent | 2-5 | 1-1 | 1-4 | | | | | | | | |
| Less turnovers than opponent | 1-6 | 1-3 | 0-3 | | | | | | | | |
| Same turnovers than opponent | 0-2 | 0-1 | 0-1 | | | | | | | | |
| | | | | | | | | | | | |
| Bench outscores opponent bench | 2-10 | 1-3 | 1-7 | | | | | | | | |
| Opponent bench outscores WAS | 1-2 | 1-1 | 0-1 | | | | | | | | |
| Bench scoring equal | 0-1 | 0-1 | 0-0 | | | | | | | | |
| | | | | | | | | | | | |
| Scoring less than 80 points | 0-8 | 0-3 | 0-5 | | | | | | | | |
| Scoring between 80-89 points | 2-5 | 1-2 | 1-3 | | | | | | | | |
| Scoring between 90-99 points | 1-0 | 1-0 | 0-0 | | | | | | | | |
| Scoring between 100-109 | 0-0 | 0-0 | 0-0 | | | | | | | | |
| Scoring 110 or more points | 0-0 | 0-0 | 0-0 | | | | | | | | |
| | | | | | | | | | | | |
| Opponent scores less than 80 | 2-4 | 1-2 | 1-2 | | | | | | | | |
| Opponent scores between 80-89 | 1-6 | 1-3 | 0-3 | | | | | | | | |
| Opponent scores between 90-99 | 0-2 | 0-0 | 0-2 | | | | | | | | |
| Opponent scores between 100-109 | 0-1 | 0-0 | 0-1 | | | | | | | | |
| Opponent scores 110 or more | 0-0 | 0-0 | 0-0 | | | | | | | | |

| STARTING LINEUPS | | | | | | | | | | | |
|------------------|------------|------------------|--------------------|-----------------|--------------|----------------|--------|--|--|--|--|
| LAST USED | GAME | FORWARD | FORWARD | CENTER | GUARD | GUARD | RECORD | | | | |
| 5/17 | at Sun | Karlie Samuelson | Shakira Austin | Stefanie Dolson | Ariel Atkins | Brittney Sykes | 0-2 | | | | |
| 5/31 | at Liberty | Karlie Samuelson | Shakira Austin | Stefanie Dolson | Julie Vanloo | Ariel Atkins | 0-4 | | | | |
| 6/11 | at Dream | Karlie Samuelson | Aaliyah Edwards | Stefanie Dolson | Ariel Atkins | Brittney Sykes | 1-0 | | | | |
| 6/19 | at Fever | Karlie Samuelson | Aaliyah Edwards | Stefanie Dolson | Ariel Atkins | Julie Vanloo | 1-7 | | | | |
| 6/22 | vs. Wings | Karlie Samuelson | Myisha Hines-Allen | Stefanie Dolson | Ariel Atkins | Julie Vanloo | 1-0 | | | | |

| GAMES MISSED DUE TO INJURIES/SUSPENSIONS | | | | | | | | | | | |
|--|------------------------|--|--------------|--|--|--|--|--|--|--|--|
| NAME | INJURY/ILLNESS | DATES OUT | GAMES MISSED | | | | | | | | |
| Shakira Austin | Rest | 5/19 | 1 | | | | | | | | |
| | NWT - Personal | 5/25 | 1 | | | | | | | | |
| | Left Hip | 6/4 through 6/22/24 | 8 | | | | | | | | |
| Aaliyah Edwards | Lower Back | 6/22 | 1 | | | | | | | | |
| Emily Engstler | DNP - Coaches Decision | 5/14 through 5/17/24; 5/21 through 5/23/24; 5/29 through 5/31/24 | 6 | | | | | | | | |
| Jade Melbourne | DNP - Coaches Decision | 5/14 through 5/17/24; 5/21 | 3 | | | | | | | | |
| DiDi Richards | DNP - Coaches Decision | 5/29; 6/6; 6/9 | 3 | | | | | | | | |
| Brittney Sykes | Left Ankle | 5/19 through 6/9/24 | 10 | | | | | | | | |
| | Left Foot | 6/14 through 6/22/24 | 3 | | | | | | | | |
| TOTAL GAMES MISSED | | | 36 | | | | | | | | |





| | | | MYSTICS | | | | | | | | | | OPPONENTS | | | | | | | | | | |
|----------------|----------------|-----|-----------|------|-------------|------|---------------|-----|------------|-----|--------------|------|-----------|------|-------------|------|---------------|------|------------|------|--------------|------|------|
| DATE | OPPONENT | W/L | BENCH PTS | AVG | INTHE PAINT | AVG | SECOND CHANCE | AVG | FAST BREAK | AVG | POINTS OFFTO | AVG | BENCH PTS | AVG | INTHE PAINT | AVG | SECOND CHANCE | AVG | FAST BREAK | AVG | POINTS OFFTO | AVG | |
| 5/14 | New York | L | 14 | 14.0 | 30 | 30.0 | 1 | 1.0 | 8 | 8.0 | 19 | 19.0 | 11 | 11.0 | 34 | 34.0 | 8 | 8.0 | 8 | 8.0 | 19 | 19.0 | |
| 5/17 | at Connecticut | L | 30 | 22.0 | 32 | 31.0 | 4 | 2.5 | 2 | 5.0 | 12 | 15.5 | 16 | 13.5 | 46 | 40.0 | 17 | 12.5 | 12 | 10.0 | 26 | 22.5 | |
| 5/19 | Seattle | L | 24 | 22.7 | 30 | 30.7 | 5 | 3.3 | 7 | 5.7 | 26 | 19.0 | 12 | 13.0 | 36 | 38.7 | 21 | 15.3 | 8 | 9.3 | 13 | 19.3 | |
| 5/21 | at Los Angeles | L | 20 | 22.0 | 26 | 29.5 | 5 | 3.8 | 6 | 5.8 | 26 | 20.8 | 9 | 12.0 | 28 | 36.0 | 6 | 13.0 | 8 | 9.0 | 10 | 17.0 | |
| 5/23 | at Phoenix | L | 26 | 22.8 | 22 | 28.0 | 13 | 5.6 | 7 | 6.0 | 16 | 19.8 | 23 | 14.2 | 30 | 34.8 | 7 | 11.8 | 4 | 8.0 | 21 | 17.8 | |
| 5/25 | at Seattle | L | 27 | 23.5 | 30 | 28.3 | 14 | 7.0 | 5 | 5.8 | 17 | 19.3 | 30 | 16.8 | 44 | 36.3 | 6 | 10.8 | 10 | 8.3 | 21 | 18.3 | |
| 5/29 | Atlanta | L | 14 | 22.1 | 34 | 29.1 | 11 | 7.6 | 4 | 5.6 | 16 | 18.9 | 14 | 16.4 | 20 | 34.0 | 8 | 10.4 | 9 | 8.4 | 17 | 18.1 | |
| 5/31 | at New York | L | 37 | 24.0 | 40 | 30.5 | 6 | 7.4 | 13 | 6.5 | 13 | 18.1 | 4 | 14.9 | 26 | 33.0 | 13 | 10.8 | 15 | 9.3 | 19 | 18.3 | |
| 6/4 | at Connecticut | L | 17 | 23.2 | 26 | 30.0 | 10 | 7.7 | 2 | 6.0 | 13 | 17.6 | 16 | 15.0 | 28 | 32.4 | 3 | 9.9 | 9 | 9.2 | 24 | 18.9 | |
| 6/6 | Chicago | L | 21 | 23.0 | 38 | 30.8 | 12 | 8.1 | 2 | 5.6 | 18 | 17.6 | 45 | 18.0 | 48 | 34.0 | 19 | 10.8 | 9 | 9.2 | 20 | 19.0 | |
| 6/7 | Indiana | L | 18 | 22.5 | 30 | 30.7 | 10 | 8.3 | 3 | 5.4 | 20 | 17.8 | 10 | 17.3 | 24 | 33.1 | 4 | 10.2 | 16 | 9.8 | 19 | 19.0 | |
| 6/9 | at New York | L | 46 | 24.5 | 38 | 31.3 | 5 | 8.0 | 10 | 5.8 | 23 | 18.3 | 24 | 17.8 | 34 | 33.2 | 20 | 11.0 | 9 | 9.8 | 9 | 18.2 | |
| 6/11 | at Atlanta | W | 35 | 25.3 | 24 | 30.8 | 9 | 8.1 | 9 | 6.0 | 6 | 17.3 | 27 | 18.5 | 22 | 32.3 | 10 | 10.9 | 3 | 9.2 | 11 | 17.6 | |
| 6/14 | Chicago | W | 13 | 24.4 | 32 | 30.9 | 13 | 8.4 | 6 | 6.0 | 16 | 17.2 | 38 | 19.9 | 48 | 33.4 | 13 | 11.1 | 19 | 9.9 | 24 | 18.1 | |
| 6/19 | at Indiana | L | 14 | 23.7 | 26 | 30.5 | 12 | 8.7 | 12 | 6.4 | 10 | 16.7 | 11 | 19.3 | 38 | 33.7 | 8 | 10.9 | 9 | 9.9 | 20 | 18.2 | |
| 6/22 | Dallas | W | 51 | 25.4 | 34 | 30.8 | 9 | 8.7 | 8 | 6.5 | 24 | 17.2 | 17 | 19.2 | 22 | 33.0 | 8 | 10.7 | 2 | 9.4 | 15 | 18.0 | |
| 6/23 | Dallas | -- | -- | -- | -- | -- | -- | -- | -- | -- | -- | -- | -- | -- | -- | -- | -- | -- | -- | -- | -- | -- | |
| 6/27 | Connecticut | -- | -- | -- | -- | -- | -- | -- | -- | -- | -- | -- | -- | -- | -- | -- | -- | -- | -- | -- | -- | -- | |
| 6/29 | Las Vegas | -- | -- | -- | -- | -- | -- | -- | -- | -- | -- | -- | -- | -- | -- | -- | -- | -- | -- | -- | -- | -- | |
| 7/2 | at Los Angeles | -- | -- | -- | -- | -- | -- | -- | -- | -- | -- | -- | -- | -- | -- | -- | -- | -- | -- | -- | -- | -- | |
| 7/4 | at Las Vegas | -- | -- | -- | -- | -- | -- | -- | -- | -- | -- | -- | -- | -- | -- | -- | -- | -- | -- | -- | -- | -- | |
| 7/6 | at Minnesota | -- | -- | -- | -- | -- | -- | -- | -- | -- | -- | -- | -- | -- | -- | -- | -- | -- | -- | -- | -- | -- | |
| 7/10 | at Indiana | -- | -- | -- | -- | -- | -- | -- | -- | -- | -- | -- | -- | -- | -- | -- | -- | -- | -- | -- | -- | -- | |
| 7/14 | Las Vegas | -- | -- | -- | -- | -- | -- | -- | -- | -- | -- | -- | -- | -- | -- | -- | -- | -- | -- | -- | -- | -- | |
| 7/16 | Phoenix | -- | -- | -- | -- | -- | -- | -- | -- | -- | -- | -- | -- | -- | -- | -- | -- | -- | -- | -- | -- | -- | |
| 8/15 | at Minnesota | -- | -- | -- | -- | -- | -- | -- | -- | -- | -- | -- | -- | -- | -- | -- | -- | -- | -- | -- | -- | -- | |
| 8/17 | Minnesota | -- | -- | -- | -- | -- | -- | -- | -- | -- | -- | -- | -- | -- | -- | -- | -- | -- | -- | -- | -- | -- | |
| 8/20 | Seattle | -- | -- | -- | -- | -- | -- | -- | -- | -- | -- | -- | -- | -- | -- | -- | -- | -- | -- | -- | -- | -- | |
| 8/23 | Los Angeles | -- | -- | -- | -- | -- | -- | -- | -- | -- | -- | -- | -- | -- | -- | -- | -- | -- | -- | -- | -- | -- | |
| 8/26 | at Seattle | -- | -- | -- | -- | -- | -- | -- | -- | -- | -- | -- | -- | -- | -- | -- | -- | -- | -- | -- | -- | -- | |
| 8/28 | at Chicago | -- | -- | -- | -- | -- | -- | -- | -- | -- | -- | -- | -- | -- | -- | -- | -- | -- | -- | -- | -- | -- | |
| 8/31 | Connecticut | -- | -- | -- | -- | -- | -- | -- | -- | -- | -- | -- | -- | -- | -- | -- | -- | -- | -- | -- | -- | -- | |
| 9/3 | at Dallas | -- | -- | -- | -- | -- | -- | -- | -- | -- | -- | -- | -- | -- | -- | -- | -- | -- | -- | -- | -- | -- | |
| 9/5 | at Phoenix | -- | -- | -- | -- | -- | -- | -- | -- | -- | -- | -- | -- | -- | -- | -- | -- | -- | -- | -- | -- | -- | |
| 9/8 | Minnesota | -- | -- | -- | -- | -- | -- | -- | -- | -- | -- | -- | -- | -- | -- | -- | -- | -- | -- | -- | -- | -- | |
| 9/11 | at Chicago | -- | -- | -- | -- | -- | -- | -- | -- | -- | -- | -- | -- | -- | -- | -- | -- | -- | -- | -- | -- | -- | |
| 9/13 | at Atlanta | -- | -- | -- | -- | -- | -- | -- | -- | -- | -- | -- | -- | -- | -- | -- | -- | -- | -- | -- | -- | -- | |
| 9/15 | Atlanta | -- | -- | -- | -- | -- | -- | -- | -- | -- | -- | -- | -- | -- | -- | -- | -- | -- | -- | -- | -- | -- | |
| 9/17 | New York | -- | -- | -- | -- | -- | -- | -- | -- | -- | -- | -- | -- | -- | -- | -- | -- | -- | -- | -- | -- | -- | |
| 9/19 | Indiana | -- | -- | -- | -- | -- | -- | -- | -- | -- | -- | -- | -- | -- | -- | -- | -- | -- | -- | -- | -- | -- | |
| 2024-25 TOTALS | | | 3-13 | 407 | 25.4 | 492 | 30.8 | 139 | 8.7 | 104 | 6.5 | 275 | 17.2 | 307 | 19.2 | 528 | 33.0 | 171 | 10.7 | 150 | 9.4 | 288 | 18.0 |





| | | | | MYSTICS | | | | | | | | OPPONENTS | | | | | | | | |
|------|----------------|-------------|-----|---------|------|----------|------|------|----------|--------------|-------|-----------|------|----------|------|------|----------|--------------|-------|-------------|
| DATE | OPPONENT | OVERALL REC | W/L | 1ST | 2ND | 1ST HALF | 3RD | 4TH | 2ND HALF | BIGGEST LEAD | TOTAL | 1ST | 2ND | 1ST HALF | 3RD | 4TH | 2ND HALF | BIGGEST LEAD | TOTAL | POINT DIFF. |
| 5/14 | New York | 0-1 | L | 20 | 23 | 43 | 24 | 13 | 37 | 8 | 80 | 23 | 17 | 40 | 19 | 26 | 45 | 10 | 85 | -5 |
| 5/17 | at Connecticut | 0-2 | L | 20 | 16 | 36 | 20 | 21 | 41 | 7 | 77 | 18 | 18 | 36 | 16 | 32 | 48 | 9 | 84 | -7 |
| 5/19 | Seattle | 0-3 | L | 15 | 19 | 34 | 30 | 11 | 41 | 5 | 75 | 18 | 21 | 39 | 23 | 22 | 45 | 15 | 84 | -9 |
| 5/21 | at Los Angeles | 0-4 | L | 23 | 13 | 36 | 19 | 13 | 32 | 9 | 68 | 24 | 8 | 32 | 23 | 15 | 38 | 9 | 70 | -2 |
| 5/23 | at Phoenix | 0-5 | L | 20 | 20 | 40 | 16 | 24 | 40 | 4 | 80 | 22 | 21 | 43 | 27 | 13 | 40 | 14 | 83 | -3 |
| 5/25 | at Seattle | 0-6 | L | 15 | 26 | 41 | 18 | 10 | 28 | 3 | 69 | 25 | 25 | 50 | 26 | 25 | 51 | 32 | 101 | -32 |
| 5/29 | Atlanta | 0-7 | L | 22 | 12 | 34 | 20 | 13 | 33 | 6 | 67 | 18 | 20 | 38 | 16 | 19 | 35 | 9 | 73 | -6 |
| 5/31 | at New York | 0-8 | L | 17 | 28 | 45 | 22 | 12 | 34 | 1 | 79 | 32 | 17 | 49 | 21 | 20 | 41 | 17 | 90 | -11 |
| 6/4 | at Connecticut | 0-9 | L | 18 | 15 | 33 | 10 | 16 | 26 | 2 | 59 | 19 | 13 | 32 | 26 | 18 | 44 | 19 | 76 | -17 |
| 6/6 | Chicago | 0-10 | L | 21 | 23 | 44 | 10 | 17 | 27 | 13 | 71 | 15 | 20 | 35 | 25 | 19 | 44 | 9 | 79 | -8 |
| 6/7 | Indiana | 0-11 | L | 19 | 21 | 40 | 24 | 19 | 43 | 3 | 83 | 28 | 14 | 42 | 24 | 19 | 43 | 12 | 85 | -2 |
| 6/9 | at New York | 0-12 | L | 23 | 22 | 45 | 25 | 18 | 43 | 5 | 88 | 24 | 21 | 45 | 27 | 21 | 48 | 7 | 93 | -5 |
| 6/11 | at Atlanta | 1-12 | W | 25 | 13 | 38 | 26 | 23 | 49 | 23 | 87 | 15 | 18 | 33 | 17 | 18 | 35 | 2 | 68 | 19 |
| 6/14 | Chicago | 2-12 | W | 24 | 23 | 47 | 21 | 15 | 36 | 15 | 83 | 10 | 26 | 36 | 23 | 22 | 45 | 0 | 81 | 2 |
| 6/19 | at Indiana | 2-13 | L | 17 | 26 | 43 | 16 | 22 | 38 | 0 | 81 | 21 | 25 | 46 | 22 | 20 | 42 | 11 | 88 | -7 |
| 6/22 | Dallas | 3-13 | W | 20 | 31 | 51 | 22 | 24 | 46 | 28 | 97 | 13 | 21 | 34 | 17 | 18 | 35 | 2 | 69 | 28 |
| 6/23 | Dallas | -- | | -- | -- | -- | -- | -- | -- | -- | -- | -- | -- | -- | -- | -- | -- | -- | -- | -- |
| 6/27 | Connecticut | -- | | -- | -- | -- | -- | -- | -- | -- | -- | -- | -- | -- | -- | -- | -- | -- | -- | -- |
| 6/29 | Las Vegas | -- | | -- | -- | -- | -- | -- | -- | -- | -- | -- | -- | -- | -- | -- | -- | -- | -- | -- |
| 7/2 | at Los Angeles | -- | | -- | -- | -- | -- | -- | -- | -- | -- | -- | -- | -- | -- | -- | -- | -- | -- | -- |
| 7/4 | at Las Vegas | -- | | -- | -- | -- | -- | -- | -- | -- | -- | -- | -- | -- | -- | -- | -- | -- | -- | -- |
| 7/6 | at Minnesota | -- | | -- | -- | -- | -- | -- | -- | -- | -- | -- | -- | -- | -- | -- | -- | -- | -- | -- |
| 7/10 | at Indiana | -- | | -- | -- | -- | -- | -- | -- | -- | -- | -- | -- | -- | -- | -- | -- | -- | -- | -- |
| 7/14 | Las Vegas | -- | | -- | -- | -- | -- | -- | -- | -- | -- | -- | -- | -- | -- | -- | -- | -- | -- | -- |
| 7/16 | Phoenix | -- | | -- | -- | -- | -- | -- | -- | -- | -- | -- | -- | -- | -- | -- | -- | -- | -- | -- |
| 8/15 | at Minnesota | -- | | -- | -- | -- | -- | -- | -- | -- | -- | -- | -- | -- | -- | -- | -- | -- | -- | -- |
| 8/17 | Minnesota | -- | | -- | -- | -- | -- | -- | -- | -- | -- | -- | -- | -- | -- | -- | -- | -- | -- | -- |
| 8/20 | Seattle | -- | | -- | -- | -- | -- | -- | -- | -- | -- | -- | -- | -- | -- | -- | -- | -- | -- | -- |
| 8/23 | Los Angeles | -- | | -- | -- | -- | -- | -- | -- | -- | -- | -- | -- | -- | -- | -- | -- | -- | -- | -- |
| 8/26 | at Seattle | -- | | -- | -- | -- | -- | -- | -- | -- | -- | -- | -- | -- | -- | -- | -- | -- | -- | -- |
| 8/28 | at Chicago | -- | | -- | -- | -- | -- | -- | -- | -- | -- | -- | -- | -- | -- | -- | -- | -- | -- | -- |
| 8/31 | Connecticut | -- | | -- | -- | -- | -- | -- | -- | -- | -- | -- | -- | -- | -- | -- | -- | -- | -- | -- |
| 9/3 | at Dallas | -- | | -- | -- | -- | -- | -- | -- | -- | -- | -- | -- | -- | -- | -- | -- | -- | -- | -- |
| 9/5 | at Phoenix | -- | | -- | -- | -- | -- | -- | -- | -- | -- | -- | -- | -- | -- | -- | -- | -- | -- | -- |
| 9/8 | Minnesota | -- | | -- | -- | -- | -- | -- | -- | -- | -- | -- | -- | -- | -- | -- | -- | -- | -- | -- |
| 9/11 | at Chicago | -- | | -- | -- | -- | -- | -- | -- | -- | -- | -- | -- | -- | -- | -- | -- | -- | -- | -- |
| 9/13 | at Atlanta | -- | | -- | -- | -- | -- | -- | -- | -- | -- | -- | -- | -- | -- | -- | -- | -- | -- | -- |
| 9/15 | Atlanta | -- | | -- | -- | -- | -- | -- | -- | -- | -- | -- | -- | -- | -- | -- | -- | -- | -- | -- |
| 9/17 | New York | -- | | -- | -- | -- | -- | -- | -- | -- | -- | -- | -- | -- | -- | -- | -- | -- | -- | -- |
| 9/19 | Indiana | -- | | -- | -- | -- | -- | -- | -- | -- | -- | -- | -- | -- | -- | -- | -- | -- | -- | -- |
| | 2024-25 TOTALS | 3-13 | -- | 319 | 331 | 650 | 323 | 271 | 594 | -- | 1,244 | 325 | 305 | 630 | 352 | 327 | 679 | -- | 1,309 | -65 |
| | AVG/GAME | -- | -- | 19.9 | 20.7 | 40.6 | 20.2 | 16.9 | 37.1 | 8.3 | 77.8 | 20.3 | 19.1 | 39.4 | 22.0 | 20.4 | 42.4 | 11.1 | 81.8 | -4.1 |



TEAM BREAKDOWN AND PLAYER HIGHS



| PLAYER | MIN | FG | ATT | 3FG | ATT | FT | FTA | OR | DR | TOT | AST | PF | PFD | STL | TO | BLK | PTS |
|--------------------------|---------------------------------|----------------------------|----------------------------|---------------------------|-----------------------------|-----------------------------|-----------------------------|----------------------------|--------------------------|----------------------------|-----------------------------|----------------------------|-----------------------------|----------------------------|----------------------------|----------------------------|---------------------------|
| Ariel Atkins | 38 Jun. 9 at NYL | 10C Jun. 19 at IND | 21 Jun. 7 vs. IND | 4 May. 14 vs. NYL | 8(2) Jun. 19 at IND | 9C Jun. 14 vs. CHI | 9 Jun. 14 vs. CHI | 4 May. 23 at PHO | 7 Jun. 22 vs. DAL | 8 May. 29 vs. ATL | 7C May. 17 at CON | 5(2) Jun. 6 vs. CHI | 10 Jun. 14 vs. CHI | 6C May. 21 at LAS | 7C May. 21 at LAS | 1(5) Jun. 19 at IND | 29 Jun. 14 vs. CHI |
| Shakira Austin | 24 May. 29 vs. ATL | 6 May. 14 vs. NYL | 14C May. 21 at LAS | 1C May. 14 vs. NYL | 1C(2) May. 29 vs. ATL | 5 May. 23 at PHO | 6(2) May. 31 at NYL | 4C May. 21 at LAS | 8 May. 17 at CON | 9(2) May. 29 vs. ATL | 3C May. 29 vs. ATL | 4 May. 29 vs. ATL | 4(3) May. 29 vs. ATL | 1(3) May. 31 at NYL | 4 May. 17 at CON | 5C May. 14 vs. NYL | 13 May. 14 vs. NYL |
| Stefanie Dolson | 31 Jun. 19 at IND | 7(2) Jun. 22 vs. DAL | 13 Jun. 22 vs. DAL | 5C Jun. 7 vs. IND | 7C(2) Jun. 19 at IND | 3 May. 19 vs. SEA | 5 May. 19 vs. SEA | 2(3) Jun. 14 vs. CHI | 9C Jun. 22 vs. DAL | 10 Jun. 22 vs. DAL | 5(2) Jun. 14 vs. CHI | 6C Jun. 14 vs. CHI | 4 May. 14 vs. NYL | 2 May. 21 at LAS | 4(2) May. 25 at SEA | 2(2) Jun. 11 at ATL | 19 Jun. 7 vs. IND |
| Aaliyah Edwards | 36C Jun. 6 vs. CHI | 10C Jun. 6 vs. CHI | 12C Jun. 6 vs. CHI | -- | 1C(2) May. 23 at PHO | 4C(3) Jun. 14 vs. CHI | 8C Jun. 7 vs. IND | 4C Jun. 4 at CON | 13C Jun. 6 vs. CHI | 14C Jun. 6 vs. CHI | 3C Jun. 9 at NYL | 6C Jun. 14 vs. CHI | 7C(3) Jun. 14 vs. CHI | 3C May. 21 at LAS | 6C Jun. 6 vs. CHI | 4C Jun. 6 vs. CHI | 23C Jun. 6 vs. CHI |
| Emily Engstler | 25 Jun. 22 vs. DAL | 7C Jun. 22 vs. DAL | 11 Jun. 22 vs. DAL | 3C Jun. 22 vs. DAL | 4C Jun. 22 vs. DAL | 6C Jun. 22 vs. DAL | 6C Jun. 22 vs. DAL | 3(3) Jun. 22 vs. DAL | 6 Jun. 22 vs. DAL | 9 Jun. 22 vs. DAL | 3 Jun. 22 vs. DAL | 4 Jun. 22 vs. DAL | 3 Jun. 22 vs. DAL | 2 Jun. 22 vs. DAL | 1(3) Jun. 22 vs. DAL | 1(2) Jun. 19 at IND | 23C Jun. 22 vs. DAL |
| Myisha Hines-Allen | 25 Jun. 9 at NYL | 7 Jun. 9 at NYL | 13 Jun. 9 at NYL | 2 Jun. 9 at NYL | 3 May. 14 vs. NYL | 4 Jun. 9 at NYL | 5(2) Jun. 14 vs. CHI | 2(4) Jun. 14 at NYL | 8 Jun. 9 at NYL | 8 Jun. 9 at NYL | 7 Jun. 9 at NYL | 5C Jun. 4 at CON | 3(3) Jun. 14 vs. CHI | 2(2) Jun. 9 at NYL | 3(3) Jun. 9 at NYL | -- | 20 Jun. 9 at NYL |
| Jade Melbourne | 22 May. 25 at SEA | 8C Jun. 9 at NYL | 12C Jun. 9 at NYL | 3C Jun. 9 at NYL | 6C Jun. 9 at NYL | 5C Jun. 22 vs. DAL | 6C Jun. 22 vs. DAL | 1(5) Jun. 22 vs. DAL | 3 Jun. 4 at CON | 3(2) Jun. 14 vs. CHI | 4 May. 31 at CON | 3(2) Jun. 4 at CON | 5C(2) Jun. 6 vs. CHI | 2(2) Jun. 22 vs. DAL | 3C(3) Jun. 6 vs. CHI | -- | 21C Jun. 9 at NYL |
| DiDi Richards | 15 Jun. 22 vs. DAL | 3(2) Jun. 22 vs. DAL | 5(2) Jun. 22 vs. DAL | -- | 1(3) Jun. 7 vs. IND | 2 May. 19 vs. SEA | 4C May. 19 vs. SEA | 2C May. 23 at PHO | 3 May. 21 at LAS | 4 May. 21 at LAS | 2(2) Jun. 22 vs. DAL | 2 May. 19 vs. SEA | 2 May. 19 vs. SEA | 1(2) Jun. 22 vs. DAL | 2C Jun. 7 vs. IND | 1C May. 19 vs. SEA | 7 May. 25 at SEA |
| Karlise Samuelson | 33 Jun. 19 at IND | 6C(2) Jun. 19 at IND | 12C Jun. 22 vs. DAL | 4C May. 17 at CON | 9C Jun. 7 vs. IND | 5 May. 25 at SEA | 5 May. 25 at SEA | 3C Jun. 4 at CON | 6C Jun. 11 at ATL | 6 Jun. 11 at ATL | 5 Jun. 19 at IND | 6C Jun. 9 at NYL | 5C(2) Jun. 22 vs. DAL | 2(4) Jun. 19 at IND | 4C Jun. 14 vs. CHI | -- | 18C May. 17 at CON |
| Brittney Sykes | 30 May. 14 vs. NYL | 7(2) Jun. 11 at ATL | 17 May. 14 vs. NYL | 4 Jun. 11 at ATL | 6 Jun. 11 at ATL | 2 May. 17 at CON | 2 May. 17 at CON | 1(2) May. 17 at CON | 9C May. 14 vs. NYL | 10 May. 14 vs. NYL | 7 May. 14 vs. NYL | 3 May. 14 vs. NYL | 3 May. 17 at CON | 2 May. 14 vs. NYL | 2(2) May. 17 at CON | -- | 18 Jun. 11 at ATL |
| Julie Vanloo | 30C May. 21 at LAS | 5C(3) May. 25 at SEA | 11C May. 23 at PHO | 5C May. 23 at PHO | 10C(2) Jun. 19 at IND | 2C(2) Jun. 9 at NYL | 4C Jun. 6 vs. CHI | 1C(2) Jun. 7 vs. IND | 7C May. 23 at PHO | 7C May. 23 at PHO | 9C May. 21 at LAS | 5C May. 19 vs. SEA | 5C May. 17 at CON | 3C Jun. 7 vs. IND | 5C May. 29 vs. ATL | -- | 15C May. 23 at PHO |
| Shatori Walker-Kimbrough | 30 Jun. 6 vs. CHI | 5 May. 19 vs. SEA | 9 May. 23 at PHO | 2(3) Jun. 11 at ATL | 6 May. 23 at PHO | 5 Jun. 6 vs. CHI | 5 Jun. 6 vs. CHI | 3 Jun. 4 at CON | 5 May. 23 at PHO | 5(2) Jun. 4 at CON | 3(2) Jun. 22 vs. DAL | 4 May. 14 vs. NYL | 3(5) Jun. 22 vs. DAL | 3(2) May. 31 at NYL | 4 Jun. 6 vs. CHI | 2(2) Jun. 4 at CON | 12 May. 19 vs. SEA |
| Mystics High Games | 200.0(16) Jun. 22 vs. DAL | 34 Jun. 22 vs. DAL | 78 May. 14 vs. NYL | 17 Jun. 11 at ATL | 36 May. 23 at PHO | 19 Jun. 14 vs. CHI | 23(2) Jun. 14 vs. CHI | 13 Jun. 4 at CON | 33 Jun. 11 at ATL | 48 Jun. 6 vs. CHI | 26(3) Jun. 22 vs. DAL | 27 May. 31 at NYL | 25 Jun. 14 vs. CHI | 13 May. 21 at LAS | 24 Jun. 6 vs. CHI | 7(2) Jun. 6 vs. CHI | 97 Jun. 22 vs. DAL |
| Mystics Low Games | 200.0(16) Jun. 22 vs. DAL | 20 Jun. 4 at CON | 58 May. 17 at CON | 4 Jun. 6 vs. CHI | 17 Jun. 6 vs. CHI | 6 May. 21 at LAS | 7 May. 29 vs. ATL | 3 May. 31 at NYL | 15 May. 25 at SEA | 26 Jun. 9 at NYL | 13(2) Jun. 4 at CON | 15 May. 25 at SEA | 15(2) Jun. 11 at ATL | 3 Jun. 11 at ATL | 11(2) Jun. 19 at IND | 1(3) Jun. 7 vs. IND | 59 Jun. 4 at CON |
| Opponents High Games | 200.0(16) Jun. 22 vs. DAL | 37 May. 25 at SEA | 79 Jun. 6 vs. CHI | 16 Jun. 7 vs. IND | 35 Jun. 7 vs. IND | 24 May. 17 at CON | 31 May. 31 at NYL | 14 May. 19 vs. SEA | 32 Jun. 19 at IND | 52 May. 19 vs. SEA | 27 May. 25 at SEA | 25 Jun. 14 vs. CHI | 27 May. 31 at NYL | 14(2) Jun. 6 vs. CHI | 24 May. 21 at LAS | 6 May. 25 at SEA | 101 May. 25 at SEA |
| Opponents Low Games | 200.0(16) Jun. 22 vs. DAL | 24 Jun. 11 at ATL | 55 May. 21 at LAS | 1 Jun. 6 vs. CHI | 13 Jun. 14 vs. CHI | 10 May. 21 at LAS | 15(2) May. 21 at LAS | 4 May. 23 at PHO | 21 May. 17 at CON | 37(2) Jun. 7 vs. IND | 10 May. 19 vs. SEA | 15(2) Jun. 11 at ATL | 15 May. 25 at SEA | 3 Jun. 11 at ATL | 8 Jun. 11 at ATL | 1(3) Jun. 14 vs. CHI | 68 Jun. 11 at ATL |

"C" INDICATES A NEW CAREER-HIGH, "T" A TIED CAREER-HIGH.

NUMBERS IN PARENTHESES INDICATE THE NUMBER OF GAMES IN WHICH A PLAYER OR TEAM HAS REACHED A GIVEN TOTAL (IF MORE THAN ONE).



| DATE | TRANSACTION |
|------|-------------|
|------|-------------|

FEBRUARY

| | |
|-----------------------|---|
| February 1, 2024..... | Signed Karlie Samuelson to a multi-year contract |
| February 1, 2024..... | Signed Emily Engstler to a training camp contract |
| February 1, 2024..... | Signed DiDi Richards to a training camp contract |
| February 1, 2024..... | Signed Julie Vanloo to a training camp contract |
| February 6, 2024..... | Signed Elissa Cunane to a training camp contract |

MARCH

| | |
|---------------------|---|
| March 12, 2024..... | Signed Stefanie Dolson to a multi-year contract |
|---------------------|---|

APRIL

| | |
|---------------------|---|
| April 15, 2024..... | Drafted Aaliyah Edwards in the first round (6th overall) of the 2024 WNBA Draft |
| April 15, 2024..... | Drafted Kaylynne Truong in the second round (21st overall) of the 2024 WNBA Draft |
| April 15, 2024..... | Drafted Nastja Claessens in the third round (30th overall) of the 2024 WNBA Draft |
| April 17, 2024..... | Signed Jakia Brown-Turner to a rookie scale contract |
| April 17, 2024..... | Signed Honesty Scott-Grayson to a rookie scale contract |
| April 17, 2024..... | Signed Kaylynne Truong to a rookie scale contract |
| April 18, 2024..... | Signed Aaliyah Edwards to a rookie scale contract |
| April 24, 2024..... | Exercised the fourth-year option for Shakira Austin |

MAY

| | |
|--------------------|---|
| May 7, 2024 | Acquired negotiating rights to Bernadett Határ and 2025 second round pick via trade with Connecticut in exchange for Queen Egbo |
| May 9, 2024..... | Waived Honesty Scott-Grayson |
| May 11, 2024 | Acquired Jade Melbourne via trade with Seattle Storm in exchange for a 2025 third round pick |
| May 12, 2024..... | Waived Jakia Brown-Turner |
| May 12, 2024..... | Waived Elissa Cunane |
| May 12, 2024..... | Waived Kaylynne Truong |



#7 ARIEL ATKINS
GUARD



#0 SHAKIRA AUSTIN
CENTER

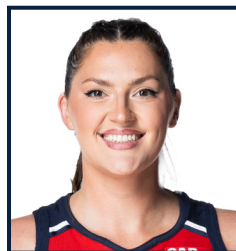

#31 STEFANIE DOLSON
CENTER



#24 AALIYAH EDWARDS
FORWARD

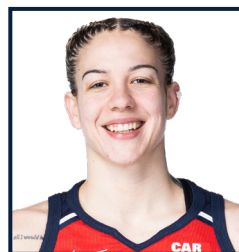

#21 EMILY ENGSTLER
FORWARD



#2 MYISHA HINES-ALLEN
FORWARD



#5 JADE MELBOURNE
GUARD



#12 DIDI RICHARDS
GUARD/FORWARD



#44 KARLIE SAMUELSON
GUARD/FORWARD



#20 BRITTNEY SYKES
GUARD



#35 JULIE VANLOO
GUARD



#32 SHATORI WALKER-KIMBROUGH
GUARD

COACHING STAFF



ERIC THIBAULT
HEAD COACH



LATOYA SANDERS
ASSOCIATE HEAD COACH



SHELLEY PATTERSON
ASSISTANT COACH



ASHLEE MCGEE
ASSISTANT COACH