GAME NOTES
Dallas Wings

DALLAS WINGS (22-18,1-0) VS. ATLANTA DREAM (19-21,0-1)

2023 WNBA Playoff Round 1 Game 2 | College Park Center | Tuesday, September 19, 2023 | 8 p.m. CT

Broadcast : ESPN | PxP : Tiffany Greene | Color : Andraya Carter | Sideline : Angel Gray

2023 Schedule

5/20	12:00pm	vs. ATL	W, 85-78
5/26	9:00pm	at SEA	W, 95-91
5/28	5:00pm	at CHI	L, 94-88
5/30	6:00pm	vs. MIN	W, 94-89
6/2	6:00pm	at WAS	L, 75-74
6/4	12:00pm	at CON	L, 80-74
6/7	7:00pm	vs. PHO	W, 84-79
6/9	7:00pm	vs. PHO	W, 90-77
6/11	12:00pm	at NYL	L, 102-93
6/14	12:00pm	vs. LAS	L, 79-61
6/17	1:00pm	vs. SEA	L, 109-103
6/20	7:00pm	vs. ATL	W, 85-73
6/23	9:00pm	at LAS	L, 76-74
6/25	2:00pm	at LAS	L, 93-83
6/27	9:00pm	at PHO	W, 77-62
7/2	2:00pm	vs. WAS	W, 89-72
7/5	9:00pm	at LVA	L, 89-82
7/7	7:00pm	vs. LVA	W, 80-78
7/9	3:00pm	at IND	W, 77-76
7/12	12:00pm	at MIN	W, 107-67
7/19	12:00pm	at NYL	W, 98-88
7/22	7:00pm	vs. LAS	W, 98-84
7/25	7:00pm	vs. CON	L, 88-83
7/28	7:00pm	vs. WAS	W, 90-62
7/30	5:00pm	at LVA	L, 104-91
8/2	9:30pm	at SEA	W, 76-65
8/4	7:00pm	vs. CHI	L, 104-89
8/6	3:00pm	vs. CHI	L, 104-96
8/8	7:00pm	vs. LVA	L, 104-84
8/12	7:00pm	vs. CON	W, 91-81
8/18	6:00pm	at CON	W, 95-75
8/20	2:00pm	at WAS	W, 97-84
8/22	7:00pm	at MIN	L, 91-86
8/24	7:00pm	vs. MIN	L, 81-90
8/27	5:00pm	at PHO	W, 77-74
9/1	6:00pm	at IND	W, 110-100
9/3	3:00pm	vs. IND	L, 97-84(OT)
9/5	7:00pm	vs. NYL	L, 94-93
9/8	7:00pm	vs. SEA	W, 106-91
9/10	12:00pm	at ATL	W, 94-77
Playoffs			
9/15	8:30pm	vs. ATL	W, 94-82
9/19	8:00pm	vs. ATL	
9/22	TBD		

Probable Starters

#11 Crystal Dangerfield
G | 5-5 | UConn

	GP	GS	MPG	PPG	RPG	APG	SPG
RS	35	32	27.5	16.2	2.9	3.1	1.1
PS	1	1	15.5	2.0	2.0	1.0	0.0

2023 | In 2023, Dangerfield record her highest point average (8.2 ppg) since her 2020 rookie season that saw her win the WNBA Rookie of the Year award. Dangerfield recorded single-game career highs in rebounds (7), steals (5), blocks (2) and minutes (40:00).

#24 Arike Ogunbowale
G | 5-8 | Notre Dame

	GP	GS	MPG	PPG	RPG	APG	SPG
RS	40	40	37.2	21.2	3.4	4.5	1.7
PS	1	1	38.0	24.0	9.0	7.0	4.0

2023 | Ogunbowale was named an All-Star Starter, Kia Western Conference Player of the Month (May) and WNBA Western Conference Player of the Week. She recorded a career high average in assists (4.5), which saw her finish 12th in the league. Her average of 21.2 points and 7.5 field goals ranked fifth in the league. She became the sixth player in WNBA history to reach 800 points in a single season and became the second fastest player in WNBA history to reach 3,000 career points, accomplishing the feat in 150 games. She was also one of nine players to record 40 or more points in a game this season.

#7 Teaira McCowan
C | 6-7 | Mississippi State

	GP	GS	MPG	PPG	RPG	APG	SPG
RS	29	18	36.1	11.9	9.1	1.5	0.5
PS	1	1	36.2	17.0	14.0	2.0	0.0

2023 | McCowan tied for the sixth most double-doubles this season with 13. She averaged a career high 11.9 points and 1.5 assists. She recorded two games this season with eight of more offensive rebounds, including one occurrence with 10. McCowan finished fifth in the league with 9.1 rebounds, while leading the league with 3.5 offensive rebounds per game.

#0 Satou Sabally
F | 6-4 | Oregon

	GP	GS	MPG	PPG	RPG	APG	SPG
RS	38	38	33.1	18.6	8.1	4.4	1.8
PS	1	1	36.5	32.0	5.0	4.0	4.0

2023 | Sabally finished the 2023 season ranked ninth in the league in scoring and tied for 11th in rebounding en route to her second All-Star appearance and first as a starter. Sabally is one of five players in the WNBA to average 18+ points and 8+ rebounds in 2023 (B. Stewart, A. Wilson, N. Collier & N. Ogwumike). She finished the season with 14 double-doubles, which was the fifth-most in the league this season, while also recording her first career triple-double on 7/28 against Washington, where she recorded 14 points, 11 rebounds and 10 assists. She was also one of nine players to record 40 or more points in a game this season.

#6 Natasha Howard
F | 6-2 | Florida State

	GP	GS	MPG	PPG	RPG	APG	SPG
RS	39	39	33.0	16.5	8.0	2.6	1.3
PS	1	1	35.6	5.0	8.0	3.0	3.0

2023 | In her 10th season in the league and first with Dallas, Howard recorded a career high 33.0 minutes and 2.6 assists per game. She recorded her second highest points (16.5) and rebounding (8.0) average. Howard finished with 12 double-doubles, a figure that was the eighth most in the league.

Wings vs. Dream

All-Time (2008-2023) 18-24
- **At Dallas** 11-10
- At Atlanta 7-14

2023 3-0
- In Arlington 2-0
- In Atlanta 1-0

2022 1-2
2021 1-2
Postseason 3-0

2023 SCHEDULE & RESULTS

5/20 vs. ATL ..... W, 85-78
6/20 vs. ATL ..... W, 75-83
9/10 at ATL ..... W, 94-77
9/15 vs. ATL ..... W, 94-82
9/19 vs. ATL ..... 8 p.m. CT
9/22 at ATL ..... TBD

Pronunciation Guide

#0 **Satou Sabally**	sah-TWO	sah-buh-LEE
#7 **Teaira** McCowan	tee-AIR-uh	
#8 Lou Lopez **Sénéchal**		sen-eh-shawl
#20 Maddy **Siegrist**		SEE-grist
#21 **Kalani** Brown	kuh-lah-NEE	
#24 **Arike Ogunbowale**	ARE-ree-kay	OH-goon-buh-WALL-ay
#28 **Awak Kuier**	uh-WOK	KOO-ear
Latricia **Trammell**		TRAM-uhl

WINGS RECORDS

TOTAL POINTS

PLAYER	PTS
1. Deanna Nolan	3971
2. Arike Ogunbowale	**3169**

FIELD GOALS MADE

PLAYER	FGM
1. Deanna Nolan	1474
2. Arike Ogunbowale	**1089**

FIELD GOALS ATTEMPTED

PLAYER	FGA
1. Deanna Nolan	3546
2. Arike Ogunbowale	**2752**

3-PT FIELD GOALS MADE

PLAYER	3FGM
1. Arike Ogunbowale	**385**
2. Deanna Nolan	340

3-PT FIELD GOALS ATT.

PLAYER	3FGA
1. Arike Ogunbowale	**1095**

FREE THROWS MADE

PLAYER	FTM
1. Skylar Diggins-Smith	756
2. Swin Cash	699
3. Deanna Nolan	679
4. Glory Johnson	612
5. Arike Ogunbowale	**606**

FREE THROWS ATT.

PLAYER	FTA
1. Swin Cash	956
2. Cheryl Ford	935
3. Skylar Diggins-Smith	890
4. Deanna Nolan	837
5. Glory Johnson	833
6. Arike Ogunbowale	**720**

ASSISTS

PLAYER	AST
1. Deanna Nolan	930
2. Skylar Diggins-Smith	826
3. Arike Ogunbowale	**575**

STEALS

PLAYER	STL
1. Deanna Nolan	388
2. Glory Johnson	274
3. Skylar Diggins-Smith	225
4. Cheryl Ford	224
5. Allisha Gray	222
6. Arike Ogunbowale	**220**

2023 Regular Season Recap

Team: The Dallas Wings finished the 2023 season with a 22-18 record. Dallas' 22 wins represent the most since they moved to Dallas in 2016 and are the most in franchise history since 2008 when the team also recorded 22 wins while in Detroit. They finished the regular season with a winning record both at home and on the road, going 11-9 for each.

The Wings are the third highest scoring team in the W, averaging 87.9 points, and third best offensively ranked team in the league. Dallas ranks first in the WNBA in rebounding, averaging 38.7 rebounds, and is the only team averaging double digits in offensive rebounding (11.8). They lead the league in second chance points (14.8), fast break points (13.1) and points in the paint (42.3).

Individual: In 2023, Crystal Dangerfield record her highest point average (8.2 ppg) since her 2020 rookie season that saw her win the WNBA Rookie of the Year award. Dangerfield recorded single-game career highs in rebounds (7), steals (5), blocks (2) and minutes (40:00).

Arike Ogunbowale was named an All-Star Starter, Kia Western Conference Player of the Month (May) and WNBA Western Conference Player of the Week. She recorded a career high average in assists (4.5), which saw her finish 12th in the league. Her average of 21.2 points and 7.5 field goals ranked fifth in the league. She became the sixth player in WNBA history to reach 800 points in a single season and became the second fastest player in WNBA history to reach 3,000 career points, accomplishing the feat in 150 games. She was also one of nine players to record 40 or more points in a game this season.

Teaira McCowan tied for the sixth most double-doubles this season with 13. She averaged a career high 11.9 points and 1.5 assists. She recorded two games this season with eight of more offensive rebounds, including one occurrence with 10. McCowan finished fifth in the league with 9.1 rebounds, while leading the league with 3.5 offensive rebounds per game.

Satou Sabally finished the 2023 season ranked ninth in the league in scoring and tied for 11th in rebounding en route to her second All-Star appearance and first as a starter. Sabally is one of five players in the WNBA to average 18+ points and 8+ rebounds in 2023 (B. Stewart, A. Wilson, N. Collier & N. Ogwumike). She finished the season with 14 double-doubles, which was the fifth-most in the league this season, while also recording her first career triple-double on 7/28 against Washington, where she recorded 14 points, 11 rebounds and 10 assists. She was also one of nine players to record 40 or more points in a game this season.

In her 10th season in the league and first with Dallas, Natasha Howard recorded a career high 33.0 minutes and 2.6 assists per game. She recorded her second highest points (16.5) and rebounding (8.0) average. Howard finished with 12 double-doubles, a figure that was the eighth most in the league.

Kalani Brown averaged a career high 16.4 minutes, 7.8 points, 62.9% field goal percentage and 4.5 rebounds. She recorded her first career double-double and finished with three on the season.

Run It Up - Dallas' comeback against Atlanta in Game 1 on September 15 from a 20 point deficit was the biggest in the WNBA playoffs since 2014 and tied for the third-largest in WNBA postseason history. It also represented the first time in league playoff history a team trailed by 20 or more points and came back to win by 10 or more.

Awards Season - Satou Sabally was named the Associated Press Most Improved Player of the Year and was named to the AP All-WNBA Second Team alongside Arike Ogunbowale.

Arike Ate It Up - With her jump shot at 9:18 in the opening quarter against Seattle (9/8), Arike Ogunbowale became the sixth player in WNBA history to record 800 points in a single season.

Player	*Team*	*Season*	*G*	*Pts*
Diana Taurasi	PHO	2006	34	860
Diana Taurasi	PHO	2008	34	820
Maya Moore	MIN	2014	34	812
Breanna Stewart	NY	2023	37	910
A'ja Wilson	LV	2023	38	876
Jewell Loyd	SEA	2023	35	911
Arike Ogunbowale	DAL	2023	39	817

There's No "I" in Team - Dallas finished ranked first in the league in rebounding (38.5), second chance points (14.8), fast break points (13.1) and points in the paint (42.3). The Wings additionally held opponents to the fewest rebounds in the league (32.1).

In The Ranks - *Offense:* Ogunbowale finished fifth in the league in points with an average of 21.2 points, followed by Sabally who ranked ninth with an average of 18.6 points and Howard who ranked 18th with an average of 16.5 points. McCowan was first in the league in offensive rebounds with an average of 3.5, while Sabally was fifth with an average of 2.3. Ogunbowale finished third in the W in made field goals (299) and second in made threes (117).

Defense: McCowan finished fifth in rebounding in the W with an average of 9.1, while Sabally tied for 11th with an average of 8.1 rebounds and Howard ranked 13th with and average of 8.0.

Everything's Bigger In Texas - Dallas is the only team in the league to have more than one player in the top eight in double-doubles recorded, with Sabally, McCowan and Howard ranking fifth, tied for sixth and eighth, respectively.

Painting The League Volt - Dallas recorded 60 points in the paint three times this season and finished with a league-leading average 42.3 points in the paint.

Twice As Nice - Arike Ogunbowale recorded her second career double-double of the season against Seattle (9/8) on 19 points and 10 assists. Ogunbowale leads the Wings with an average of 4.5 assists, a figure that ranks 12th in the league.

2023 Schedule vs. Dream

May 20 vs. Atlanta
June 20 at Atlanta
September 10 vs. Atlanta

2022 Finish 14-22/Finished 10

Wings vs Dream 2022 (1-2)

Date	*Site*	*Score*	*Wings High Scorer*	*Dream High Scorer*
May 7	Dallas	L, 66-59	Mabrey - 20	Howard - 16
June 21	Atlanta	L, 80-75	Gray - 18	Caldwell - 18
July 30	Atlanta	W, 81-68	Ogunbowale - 21	Howard - 22

Series Records - Regular Season

Largest Winning Marigin	27- July 21, 2013 (90-63)
Largest Losing Marigin	21- September 4, 2011 (73-52)
Most Points Scored	101- May 20, 2018 (101-78 W)
Most Points Allowed	105- July 27, 2010 (105-89 L)
Fewest Points Scored	52- September 2, 2011 (73-52 L)
Fewest Points Allowed	61- June 15, 2019 (71-61 W)

Wings Individual Records

Points	35, Riquana Williams, 8/9/15
Rebounds	17, Tiffany Jackson-Jones, 7/26/11
Assists	10, Skylar Diggins-Smith, 08/11/18

Dream Individual Records

Points	37, Angel Mccoughtry, 7/26/11
Rebounds	18, Ericka DeSouza, 5/23/08
Assists	13, Nikki Teasley, 6/26/09

Satou Season - In her first game back after missing two for an ankle injury, Satou Sabally, a 2023 WNBA Most Improved Player candidate, recorded a career high seven three pointers in Indiana (9/1) on 7-10 (70%) shooting. She finished with a career high 40 points to record the 12th 40-point game in the league this season of the season. She is the only WNBA player to score 40 points in a game in which they played fewer than 30 minutes (28:32).

Dallas Star - Arike Ogunbowale finished with 25 points in Indiana (9/1), including five baskets from deep, alongside three assists and two steals. With her seven points in the first quarter, Ogunbowale broke the record for most points scored in a single season in franchise history (Liz Cambage 737 – 2018), and finished with 849 points on the year.

~~Chasing 3k~~ - With her three at 1:54 in the first quarter in Minnesota (8/22), Arike Ogunbowale became the second fastest player in WNBA history to reach 3,000 career points, accomplishing the feat in 150 games. Her 150 games are second only to Elena Delle Donne who accomplished the feat in 148 games.

Elite Company - Arike Ogunbowale finished the 2023 regular season with a career 20.2 points per game scoring average, which is third all time in WNBA history. Only Breanna Stewart, who has averaged 20.8 points per game and Cynthia Cooper, who finished her career averaging 21.0 points per game, have been as prolific scorers as Ogunbowale.

Rackin' Em Up - The September 10 game in Atlanta marked the 16th time in which Ogunbowale has recorded 30-or-more points and since entering the league in 2019, no player has recorded more 30-plus point games in that time span than Ogunbowale.

Up Top - With her 22nd 20+ point game of the season In Atlanta (9/10), Ogunbowale tied for the fourth most games with such numbers this season alongside Minnesota's Napheesa Collier.

The Bigger They Are The Harder They Fall - The Wings were the only team in the league to have beaten each of the top three teams record wise in the WNBA (Las Vegas Aces, New York Liberty, Connecticut Sun).

Remember The Name - Teaira McCowan tied a career high with 10 offensive rebounds and became just the third player in WNBA history to have multiple games with 10 or more offensive rebounds in their career (10 vs. CON 7/25/23, 11 at ATL 7/30/22).

Queen Tea - Teaira McCowan recorded 14 rebounds in Las Vegas (7/30), eight of which were offensive rebounds. She has eight career games with eight or more offensive rebounds, which is third most in league history, third only to Yolanda Griffith (18) and Rebekkah Brunson (13). Of the eight most recent occurrences in the WNBA that a player has had eight or more offensive rebounds, six instances have been recorded by McCowan.

Rebound Differentials - The Wings recorded 48 rebounds versus the Mystics' 21 (7/28). The +27 rebounding differential represents the second largest in the WNBA this season. The Wings currently occupy the top three spots in rebound differentials in the league (+30 vs. WAS 7/02, +24 vs. PHO 6/07). The Wings' 42 defensive rebounds against Washington (7/28) are tied for the most in franchise history.

Duos Seeing Triples - Satou Sabally recorded her first career triple-double (14 points, 11 rebounds & 10 assists) vs. Washington (7/28). Natasha Howard recorded her first career triple-double (28 points, 12 rebounds & 11 assists) vs. Chicago (8/4). With their performances, the duo became the first set of teammates to ever record triple-doubles in the same season in WNBA history. As of 8/17/23, there have been 33 triple-doubles in the history of the league.

Double Duos - Both Natasha Howard and Teaira McCowan recorded a double-double against New York (9/5). Howard totaled 14 points and 10 rebounds, while McCowan recorded 11 points and 12 rebounds. The game represented the 13th time two Wings players have recorded a double-double in the same game, making Dallas the top team in the league with such an occurrence this season.

Triple Threat - Natasha Howard (28), Satou Sabally (26) and Arike Ogunbowale (25) became the second trio of teammates in WNBA history to score at least 25 points in the same game (7/22 vs. LAS).

Holding On - The Wings won the game against New York (7/19) with just two turnovers total as a team to tie the WNBA record for fewest turnovers in a single game set by the Washington Mystics on September 13, 2020. The Wings were also the first team in the WNBA history to have four players each record four or more assists and zero turnovers.

Winner Winner, Chicken Dinner - The +40 scoring differential the Wings recorded against Minnesota (7/12) represents the second-largest differential in the league this season and is the second win by 40+ points this season (LVA over SEA 5/20). The win is only the 16th time in WNBA history a team has won by 40+ points. The 40-point margin of victory is the largest in Wings franchise history (previous high was 37 in 2000).

The win represented just the second time a starting five has 90+ points, 35+ rebounds and 25+ assists in a regulation WNBA game (PHO, 8/17/18).

You Can't Guard Her - Arike Ogunbowale set a career high with 41 points against Seattle (6/17), which beat her previous career high of 39 points (9/6/20 vs. WAS). Ogunbowale's 41-point performance was the 25th 40-or-more point game in the 27-year history of the WNBA.

Grabbing Boards - The matchup on July 2 saw the Wings record season high rebounding figures that saw them outrebound the Mystics 54-24. Their +30 is the fourth-largest rebounding differential in league history and ranks as the largest rebounding differential in the league this season. Their 54 rebounds represent the fourth most in a game in franchise history, and are the most since 2015.

Making A Mark - Following her 25-point performance in New York (6/11), Arike Ogunbowale became the fifth-fastest player in WNBA history to reach 2,500 points. In 2021 she became the third-quickest player to reach 1,000 career points in WNBA history and became the fifth-fastest player in WNBA history to reach 2,000 points in 2022.

Unicorn Things - Satou Sabally had five games this season with 15-plus points, 10-plus rebounds and five-plus assists. Only four players have had more over a full WNBA season.

Double Trouble - With Ogunbowale's 41 points and Sabally's 25 points on June 17, the 66 combined points marked the most points the duo have ever combined for in their 55 games they have played together since 2020.

2023 Series

Date	Location	W-L	Dallas	Atlanta	Dallas Leading Scorer	Dallas Leading Rebounder	Atlanta Leading Scorer	Atlanta Leading Rebounder
5/20	Dallas	W	85	78	Ogunbowale-27	Howard-10	Howard-20	Parker-11
6/20	Dallas	W	85	73	Howard-23	Brown-14	Howard, Parker-15	Billings-7
9/10	Atlanta	W	94	77	Ogunbowale-32	McCowan-10	Howard-19	Billings-7
*9/15	*Dallas*	W	94	82	Sabally-32	McCowan-14	Howard-36	Billings, Parker-8
*9/19	*Dallas*							

*2023 Playoff Game

Against Atlanta - In their three games against Atlanta during the regular season, Dallas won by an average margin of defeat of 12 points. At one point during each game, Dallas led by 20 or more points.

Arike Ogunbowale led scoring against the Dream with an average of 26.7 points per game, followed by Natasha Howard who averaged 19.3 points through the three regular season games and Satou Sabally who averaged 14.3 points. Teaira McCowan led rebounding efforts with an average of 10.0 rebounds, while Kalani Brown averaged 9.0 rebounds. Satou Sabally led assist efforts with an average of 4.0 followed by Ogunbowale and Howard who both averaged 3.3 assists.

Career Highs vs. Atlanta Dream

Player	G	FGM	FGA	FG%	3PM	3PA	3P%	FTM	FTA	FT%	REB	PTS
Kalani Brown	4	6 LAS at ATI 7/14/19	10 LAS at ATL 7/14/19	66.67 DAL vs. ATL 6/20/23	-	-	-	3 DAL vs. ATL 6/20/23	4 DAL vs. ATL 6/20/23	75.00 DAL vs. ATL 6/20/23	14 DAL vs. ATL 6/20/23	12 LAS at ATL 7/14/19
Veronica Burton	5	1 DAL at ATL 7/30/22	4 DAL at ATL 6/21/22	100.00 DAL at ATL 7/30/22	1 DAL at ATL 7/30/22	2 (2x)	100.00 DAL at ATL 7/30/22	4 DAL vs. ATL 5/20/23	4 DAL vs. ATL 5/20/23	100.00 (3x)	6 DAL vs. ATL 5/7/22	4 DAL vs. ATL 5/20/23
Crystal Dangerfield	10	7 NYL at ATL 8/12/22	21 MIN at ATL 8/28/20	66.67 MIN vs. ATL 6/4/21	2 (2x)	9 MIN at ATL 8/28/20	50.00 (3x)	9 MIN at ATL 8/28/20	10 MIN at ATL 8/28/20	100.00 (3x)	5 (2x)	4 MIN at ATL 8/28/20
Diamond DeShields	12	9 CHI vs. ATL 6/27/18	27 PHO at ATL 5/29/22	50.00 (3x)	3 CHI vs. ATL 6/27/18	8 CHI vs. ATL 6/27/18	50.00 (2x)	10 CHI vs. ATL 7/17/19	13 CHI vs. ATL 7/17/19	100.00 (5x)	12 CHI at ATL 8/3/19	23 (2x)
Natasha Howard	28	10 IND vs. ATL 5/17/14	21 DAL vs. ATL 5/20/23	80.00 MIN at ATL 7/28/17	2 (2x)	5 DAL vs. ATL 5/20/23	50.00 (2x)	7 (2x)	11 SEA vs. ATL 9/1/19	100.00 (12x)	15 SEA vs. ATL 6/10/18	23 DAL vs. ATL 6/20/23
Awak Kuier	7	3 DAL at ATL 6/21/22	5 DAL vs. ATL 9/5/21	100.00 (2x)	1 (2x)	2 (2x)	100.00 (2x)	2 DAL vs. ATL 5/7/22	2 (3x)	100.00 DAL vs. ATL 5/7/22	6 DAL vs. ATL 9/5/21	7 DAL at ATL 6/21/22
Lou Lopez Senechal	0	-	-	-	-	-	-	-	-	-	-	-
Teaira McCowan	12	7 IND at ATL 9/14/21	13 IND at ATL 9/14/21	75.00 IND vs. ATL 8/10/19	0	1 (2x)	0.00	10 IND at ATL 9/1/20	13 IND at ATL 7/11/21	100.00 IND vs. ATL 8/2/20	15 IND at ATL 6/19/19	21 IND at ATL 7/11/21
Arike Ogunbowale	13	10 DAL vs. ATL 8/25/19	25 DAL vs. ATL 5/20/23	50.00 DAL vs. ATL 8/8/20	5 DAL vs. ATL 9/5/21	14 DAL vs. ATL 5/20/23	62.50 DAL vs. ATL 9/5/21	7 (2x)	10 DAL vs. ATL 8/25/19	100.00 DAL vs. ATL 5/20/23	5 (2x)	29 DAL vs. ATL 8/25/19
Satou Sabally	4	7 DAL vs. ATL 5/20/23	13 DAL vs. ATL 5/20/23	53.85 DAL vs. ATL 5/20/23	3 DAL vs. ATL 5/20/23	5 DAL vs. ATL 5/20/23	60.00 DAL vs. ATL 5/20/23	8 DAL vs. ATL 5/20/23	9 DAL vs. ATL 5/20/23	100.00 DAL vs. ATL 8/8/20	7 (2x)	25 DAL vs. ATL 5/20/23
Maddy Siegrist	2	1 DAL vs. ATL 6/20/23	2 DAL vs. ATL 6/20/23	50.00 DAL vs. ATL 6/20/23	0 DAL vs. ATL 5/20/23	1 DAL vs. ATL 5/20/23	0.00 DAL vs. ATL 5/20/23	2 DAL vs. ATL 6/20/23	3 DAL vs. ATL 6/20/23	66.67 DAL vs. ATL 6/20/23	1 DAL vs. ATL 6/20/23	0 DAL vs. ATL 5/20/23
Odyssey Sims	16	8 (2x)	21 (2x)	43.75 MIN at SEA 8/28/20	2 TUL vs. SEA 7/31/14	6 TUL vs. SEA 7/31/14	50.00 LAS vs. SEA 7/24/18	9 (2x)	13 MIN at SEA 8/6/19	100.00 (7x)	7 MIN at SEA 8/28/20	23 TUL at SEA 8/15/14

2023 Player Averages vs. Atlanta Dream

Player	G	FGM	FGA	FG%	3PM	3PA	3P%	FTM	FTA	FT%	REB	AST	STL	BLK	PTS
Kalani Brown	2	4.0	6.0	66.7	-	-	-	2.5	3.0	83.33	9.0	1.5	0.5	1.0	10.5
Veronica Burton	3	0.7	1.7	40.0	0	0.3	0.0	2.3	2.3	100.00	2.0	2.3	0.7	0.3	3.7
Crystal Dangerfield	3	1.0	3.7	27.3	0.3	1.3	25.0	0	0	-	3.7	3.0	0.7	0.0	2.3
Natasha Howard	3	6.3	15.7	40.4	1.3	4.3	30.8	5.3	5.3	100.00	7.7	3.3	1.3	0.7	19.3
Awak Kuier	3	0.3	1.7	20.0	0	1	0.00	1.0	1.3	75.00	2.0	1.3	1.3	0.0	1.7
Teaira McCowan	3	3.7	7.3	50.0	0	0.3	0.00	1.0	2.0	50.00	10.0	0.3	0.0	1.0	8.3
Arike Ogunbowale	3	8.3	20.0	41.7	3.7	10.7	34.4	6.3	7.0	90.5	3.3	3.3	2.0	0.0	26.7
Satou Sabally	3	4.0	10.7	37.5	1.3	3.0	44.4	5.0	5.3	93.8	5.3	4.0	1.7	1.0	14.3
Maddy Siegrist	3	0.7	1.7	40.0	0	0.7	0.00	0.7	1.0	66.7	1.3	0.0	0.0	0.0	2.0
Odyssey Sims	1	2.0	2.0	100.0	0	0	-	0	0	-	1	2.0	1.0	0.0	4.0

2023 Highs/Lows versus Atlanta

Dallas High	Dallas Low	Category	Atlanta Low	Atlanta High
94	85	Points	73	78
20	11	1Q Points	15	20
22	11	2Q Points	12	19
47	43	1st Half	30	39
28	22	3Q Points	18	29
28	14	4Q Points	19	23
50	38	2nd Half	38	48
33	27	Field Goals	22	29
74	66	Field Goal Attempts	67	82
.500	.365	Field Goal Percentage	.328	.382
9	5	3 Pointers Made	4	9
30	17	3 Pointers Attempted	18	32
.353	.278	3 Point FG%	.222	.333
25	22	Free Throws	11	25
34	23	Free Throw Attempts	14	33
1.000	.735	Free Percentage	.731	.786
18	6	Offensive Rebounds	7	17
38	27	Defensive Rebounds	22	28
46	40	Total Rebounds	29	45
26	13	Assists	15	18
20	19	Fouls	18	23
10	6	Steals	5	6
16	16	Turnovers	13	19
5	4	Blocks	3	8
17 vs. ATL 9/10	7 vs. ATL 5/20	Margin of Victory/Defeat	-7 vs. ATL 5/20	-17 vs. ATL 9/10

Playoff Averages

Kalani Brown

SEASON	TEAM	G	GS	MPG	FG%	3P%	FT%	OREB	DREB	RPG	APG	SPG	BPG	TO	PF	PPG
2019	LAS	3	0	5.7	100.0	-	50.0	0.0	2.0	2.0	0.3	0.0	0.3	0.7	0.3	4.3
2023	DAL	1	0	4.0	0.0	-	-	0.0	2.0	2.0	0.0	0.0	0.0	0.0	1.0	0.0
Career		4	0	5.3	85.7	-	50.0	0.0	2.0	2.0	0.3	0.0	0.3	0.5	0.5	3.3

Veronica Burton

SEASON	TEAM	G	GS	MPG	FG%	3P%	FT%	OREB	DREB	RPG	APG	SPG	BPG	TO	PF	PPG
2022	DAL	3	3	28.0	40.0	30.0	80.0	1.3	1.3	2.7	3.3	2.0	0.3	2.0	1.7	6.3
2023	DAL	1	0	6.0	0.0	0.0	100.0	0.0	0.0	0.0	1.0	1.0	0.0	1.0	0.0	2.0
Career		4	3	22.5	37.5	27.3	85.7	1.0	1.0	2.0	2.8	1.8	0.3	1.8	1.3	5.3

Crystal Dangerfield

SEASON	TEAM	G	GS	MPG	FG%	3P%	FT%	OREB	DREB	RPG	APG	SPG	BPG	TO	PF	PPG
2020	MIN	4	4	34.0	34.0	25.0	63.6	0.3	2.5	2.8	3.8	1.0	0.0	2.0	2.8	11.8
2021	MIN	1	0	24.0	20.0	0.0	-	0.0	1.0	1.0	2.0	1.0	0.0	2.0	1.0	2.0
2022	NYL	3	2	9.0	27.3	25.0	-	0.0	0.3	0.3	0.3	0.0	0.0	0.7	0.3	2.3
2023	DAL	1	1	16.0	33.3	-	-	1.0	1.0	2.0	1.0	0.0	0.0	0.0	2.0	2.0
Career		9	7	22.6	31.9	22.7	63.6	0.2	1.4	1.7	2.1	0.6	0.0	1.3	1.7	6.4

Natasha Howard

SEASON	TEAM	G	GS	MPG	FG%	3P%	FT%	OREB	DREB	RPG	APG	SPG	BPG	TO	PF	PPG
2014	IND	4	0	3.8	16.7	-	100.0	0.5	0.5	1.0	0.0	0.0	0.0	0.5	0.3	1.0
2015	IND	9	0	7.1	91.7	-	100.0	0.3	0.2	0.6	0.3	0.3	0.1	0.6	1.1	2.8
2016	MIN	8	0	13.0	70.0	-	42.9	0.8	1.9	2.6	0.6	0.9	0.1	0.8	2.0	5.6
2017	MIN	7	0	5.6	20.0	0.0	80.0	0.3	0.6	0.9	0.0	0.3	0.0	0.6	1.0	1.1
2018	SEA	8	8	31.5	57.3	50.0	85.0	3.3	5.0	8.3	1.5	1.0	1.4	2.3	3.8	15.8
2019	SEA	2	2	29.0	40.0	42.9	75.0	3.0	6.0	9.0	4.0	2.0	1.5	2.0	3.5	11.0
2020	SEA	6	6	23.0	54.8	50.0	72.7	1.2	4.2	5.3	1.5	1.2	0.8	1.5	3.0	9.5
2021	NYL	1	1	31.0	43.8	50.0	-	3.0	7.0	10.0	2.0	1.0	1.0	3.0	3.0	16.0
2022	NYL	3	3	27.7	44.2	10.0	100.0	1.0	5.7	6.7	1.0	0.7	0.0	2.0	3.0	14.7
2023	DAL	1	1	36.0	20.0	33.3	-	0.0	8.0	8.0	3.0	3.0	3.0	4.0	2.0	5.0
Career		49	21	16.7	52.2	37.8	78.9	1.2	2.7	3.9	0.9	0.8	0.5	1.2	2.1	7.2

Awak Kuier

SEASON	TEAM	G	GS	MPG	FG%	3P%	FT%	OREB	DREB	RPG	APG	SPG	BPG	TO	PF	PPG
2021	DAL	1	0	8.0	0.0	0.0	-	1.0	2.0	3.0	0.0	0.0	0.0	1.0	0.0	0.0
2022	DAL	3	0	5.0	0.0	0.0	-	0.3	1.3	1.7	0.0	0.0	0.7	0.0	0.0	0.0
2023	DAL	1	0	4.0	100.0	-	-	0.0	0.0	0.0	0.0	0.0	0.0	1.0	0.0	2.0
Career		5	0	5.4	20.0	0.0	-	0.4	1.2	1.6	0.0	0.0	0.4	0.4	0.0	0.4

Playoff Averages

Teaira McCowan

SEASON	TEAM	G	GS	MPG	FG%	3P%	FT%	OREB	DREB	RPG	APG	SPG	BPG	TO	PF	PPG
2022	DAL	3	1	24.7	48.0	-	53.3	3.7	5.7	9.3	1.0	0.3	1.7	3.3	3.0	10.7
2023	DAL	1	1	36.0	85.7	-	55.6	7.0	7.0	14.0	2.0	0.0	2.0	2.0	3.0	17.0
Career		4	2	27.5	56.3	-	54.2	4.5	6.0	10.5	1.3	0.3	1.8	3.0	3.0	12.3

Arike Ogunbowale

SEASON	TEAM	G	GS	MPG	FG%	3P%	FT%	OREB	DREB	RPG	APG	SPG	BPG	TO	PF	PPG
2021	DAL	1	1	35.0	50.0	50.0	50.0	0.0	2.0	2.0	2.0	1.0	0.0	1.0	6.0	22.0
2022	DAL	1	0	6.0	0.0	0.0	-	0.0	0.0	0.0	0.0	0.0	0.0	0.0	0.0	0.0
2023	DAL	1	1	38.0	43.5	16.7	50.0	2.0	7.0	9.0	7.0	4.0	0.0	4.0	4.0	24.0
Career		3	2	26.3	42.9	33.3	50.0	0.7	3.0	3.7	3.0	1.7	0.0	1.7	3.3	15.3

Satou Sabally

SEASON	TEAM	G	GS	MPG	FG%	3P%	FT%	OREB	DREB	RPG	APG	SPG	BPG	TO	PF	PPG
2021	DAL	1	0	22.0	50.0	-	66.7	2.0	2.0	4.0	1.0	2.0	1.0	2.0	3.0	12.0
2022	DAL	3	0	15.3	33.3	30.0	80.0	0.0	1.3	1.3	3.0	0.0	0.3	0.7	2.0	7.0
2023	DAL	1	1	37.0	55.0	60.0	100.0	0.0	5.0	5.0	4.0	4.0	0.0	5.0	4.0	32.0
Career		5	1	21.0	45.1	40.0	86.7	0.4	2.2	2.6	2.8	1.2	0.4	1.8	2.6	13.0

Odyssey Sims

SEASON	TEAM	G	GS	MPG	FG%	3P%	FT%	OREB	DREB	RPG	APG	SPG	BPG	TO	PF	PPG
2015	TUL	2	2	33.5	33.3	27.3	78.6	1.0	3.0	4.0	5.0	2.0	0.0	2.0	2.5	20.0
2017	LAS	8	8	34.9	44.2	34.6	92.9	1.0	1.4	2.4	3.6	1.4	0.0	3.1	2.5	15.9
2018	LAS	2	0	14.5	37.5	50.0	100.0	0.0	2.5	2.5	1.5	1.0	0.0	0.0	0.5	4.5
2019	MIN	1	1	19.0	0.0	-	50.0	0.0	1.0	1.0	5.0	0.0	0.0	1.0	1.0	1.0
2020	MIN	4	4	32.8	41.2	23.1	100.0	0.3	3.0	3.3	4.3	1.8	0.0	2.8	2.3	15.3
2022	CON	12	0	13.8	43.6	28.6	87.5	0.0	1.5	1.5	1.3	0.4	0.0	0.8	1.1	3.6
2023	DAL	1	0	19.0	66.7	100.0	66.7	0.0	3.0	3.0	3.0	0.0	0.0	1.0	1.0	8.0
Career		30	15	23.6	41.5	32.8	89.0	0.4	1.9	2.2	2.7	1.0	0.0	1.7	1.7	9.6

2023 Record

	RECORD	HOME	ROAD	OT
OVERALL	22-18	11-9	11-9	0-1
WESTERN	11-9	6-4	5-4	0-0
EASTERN	11-9	5-5	6-5	0-1

2023 Highs/Lows

Dallas High	Dallas Low	Category	Opponent Low	Opponent High
110	61	Points	62	109
32	11	1Q Points	12	35
30	11	2Q Points	12	32
58	26	1st Half	29	58
31	12	3Q Points	13	34
32	10	4Q Points	10	35
59	29	2nd Half	31	58
41	24	Field Goals	22	38
83	62	Field Goal Attempts	57	82
.594	.361	Field Goal Percentage	.328	.557
14	2	3 Pointers Made	2	17
30	13	3 Pointers Attempted	14	34
.583	.154	3 Point FG%	.111	.583
30	7	Free Throws	5	28
35	7	Free Throw Attempts	8	35
1.000	.571	Free Percentage	.500	.964
18	6	Offensive Rebounds	3	17
42	20	Defensive Rebounds	14	34
55	30	Total Rebounds	21	45
31	10	Assists	14	31
28	13	Fouls	7	26
13	3	Steals	0	13
20	2	Turnovers	7	19
9	1	Blocks	1	10
40 at MIN 7/12	1 at IND 7/9	Margin of Victory/Defeat	-1 (2x) last vs. NYL 9/5	-20 vs. LVA 8/8

DALLAS WINGS 2023 SCHEDULE

Day	Date	Time	Opponent	Location	Broadcast
Saturday	**May 20**	**12:00 p.m. CT**	**Atlanta Dream**	**College Park Center - Arlington, TX**	**ABC**
Friday	*May 26*	*9:00 p.m. CT*	*Seattle Storm*	*Climate Pledge Arena - Seattle, WA*	*ION*
Sunday	May 28	5:00 p.m. CT	Chicago Sky	Wintrust Arena - Chicago, IL	BSSW Extra/ NBA TV
Tuesday	***May 30***	***7:00 p.m. CT***	***Minnesota Lynx***	***College Park Center - Arlington, TX***	***BSSW Extra***
Friday	June 2	6:00 p.m. CT	Washington Mystics	Entertainment & Sports Arena - Washington, DC	ION
Sunday	June 4	12:00 p.m. CT	Connecticut Sun	Mohegan Sun Arena - Uncasville, CT	BSSW Extra
Wednesday	***June 7***	***7:00 p.m. CT***	***Phoenix Mercury***	***College Park Center - Arlington, TX***	***BSSW Extra***
Friday	**June 9**	**7:00 p.m. CT**	**Phoenix Mercury**	**College Park Center - Arlington, TX**	**ION**
Sunday	June 11	12:00 p.m. CT	New York Liberty	Barclays Center - Brooklyn, NY	ABC
Wednesday	***June 14***	***12:00 p.m. CT***	***Los Angeles Sparks***	***College Park Center - Arlington, TX***	***BSSW***
Saturday	***June 17***	***1:00 p.m. CT***	***Seattle Storm***	***College Park Center - Arlington, TX***	***CBS***
Tuesday	**June 20**	**7:00 p.m. CT**	**Atlanta Dream**	**College Park Center - Arlington, TX**	**BSSW Extra**
Friday	*June 23*	*9:00 p.m. CT*	*Los Angeles Sparks*	*Crypto.com Arena - Los Angeles, CA*	*ION*
Sunday	June 25	2:00 p.m. CT	Los Angeles Sparks	Crypto.com Arena - Los Angeles, CA	ABC
Tuesday	*June 27*	*9:00 p.m. CT*	*Phoenix Mercury*	*Footprint Center - Phoenix, AZ*	*BSSW Extra*
Sunday	**July 2**	**2:00 p.m. CT**	**Washington Mystics**	**College Park Center - Arlington, TX**	**ABC**
Wednesday	*July 5*	*9:00 p.m. CT*	*Las Vegas Aces*	*Michelob ULTRA Arena, Las Vegas, NV*	BSSW Extra
Friday	***July 7***	***7:00 p.m. CT***	***Las Vegas Aces***	***College Park Center - Arlington, TX***	***ION***
Sunday	July 9	3:00 p.m. CT	Indiana Fever	Gainbridge Fieldhouse - Indianapolis, IN	BSSW
Wednesday	*July 12*	*12:00 p.m. CT*	*Minnesota Lynx*	*Target Center - Minneapolis, MN*	*BSSW*
Wednesday	July 19	12:00 p.m. CT	New York Liberty	Barclays Center - Brooklyn, NY	BSSW Extra
Saturday	**July 22**	**7:00 p.m. CT**	**Los Angeles Sparks**	**College Park Center - Arlington, TX**	**BSSW Extra**
Tuesday	**July 25**	**7:00 p.m. CT**	**Connecticut Sun**	**College Park Center - Arlington, TX**	**BSSW Extra**
Friday	**July 28**	**7:00 p.m. CT**	**Washington Mystics**	**College Park Center - Arlington, TX**	**ION**
Sunday	July 30	5:00 p.m. CT	Las Vegas Aces	Michelob ULTRA Arena - Las Vegas, NV	BSSW
Wednesday	August 2	9:00 p.m. CT	Seattle Storm	Climate Pledge Arena - Seattle, WA	BSSW Extra
Friday	**August 4**	**7:00 p.m. CT**	**Chicago Sky**	**College Park Center - Arlington, TX**	**ION**
Sunday	**August 6**	**3:00 p.m. CT**	**Chicago Sky**	**College Park Center - Arlington, TX**	**BSSW Extra**
Tuesday	**August 8**	**7:00 p.m. CT**	**Las Vegas Aces**	**College Park Center - Arlington, TX**	**BSSW Extra**
Saturday	**August 12**	**7:00 p.m. CT**	**Connecticut Sun**	**College Park Center - Arlington, TX**	**BSSW Extra**
Friday	August 18	6:00 p.m. CT	Connecticut Sun	Mohegan Sun Arena - Uncasville, CT	ION
Sunday	August 20	2:00 p.m. CT	Washington Mystics	Entertainment & Sports Arena - Washington, DC	BSSW Extra
Tuesday	August 22	7:00 p.m. CT	Minnesota Lynx	Target Center - Minneapolis, MN	BSSW Extra
Thursday	**August 24**	**7:00 p.m. CT**	**Minnesota Lynx**	**College Park Center - Arlington, TX**	**BSSW Extra**
Sunday	August 27	5:00 p.m. CT	Phoenix Mercury	Footprint Center - Phoenix, AZ	BSSW Extra
Friday	September 1	6:00 p.m. CT	Indiana Fever	Gainbridge Fieldhouse - Indianapolis, IN	ION
Sunday	**September 3**	**3:00 p.m. CT**	**Indiana Fever**	**College Park Center - Arlington, TX**	**BSSW Extra**
Tuesday	**September 5**	**7:00 p.m. CT**	**New York Liberty**	**College Park Center - Arlington, TX**	**BSSW Extra**
Friday	**September 8**	**7:00 p.m. CT**	**Seattle Storm**	**College Park Center - Arlington, TX**	**ION**
Sunday	September 10	12:00 p.m. CT	Atlanta Dream	Gateway Center Arena @ College Park - Atlanta, GA	BSSW Extra

***Denotes Home Game**

2023 DALLAS WINGS ALPHABETICAL ROSTER

Last Name	First Name	Number	Position	Height	Weight	EXP	College
Brown	Kalani	21	C	6-7	245	4	Baylor
Burton	Veronica	12	G	5-9	155	1	Northwestern
Dangerfield	Crystal	11	G	5-5	130	3	UConn
DeShields	Diamond	88	G	6-1	172	5	Tennessee
Howard	Natasha	6	F	6-2	165	9	Florida State
Kuier	Awak	28	F	6-6	168	2	Ragusa
Lopez Sénéchal	Lou	8	G	6-1	155	R	UConn
McCowan	Teaira	7	C	6-7	239	4	Mississippi State
Ogunbowale	Arike	24	G	5-8	165	4	Notre Dame
Sabally	Satou	0	F	6-4	175	3	Oregon
Siegrist	Maddy	20	F	6-2	175	R	Villanova
Sims	Odyssey	2	G	5-8	155	10	Baylor

2023 DALLAS WINGS NUMERICAL ROSTER

Number	First Name	Last Name	Position	Height	Weight	EXP	College
0	Satou	Sabally	F	6-4	175	3	Oregon
2	Odyssey	Sims	G	5-8	155	10	Baylor
6	Natasha	Howard	F	6-2	165	9	Florida State
7	Teaira	McCowan	C	6-7	239	4	Mississippi State
8	Lou	Lopez Sénéchal	G	6-1	155	R	UConn
11	Crystal	Dangerfield	G	5-5	130	3	UConn
12	Veronica	Burton	G	5-9	155	1	Northwestern
20	Maddy	Siegrist	F	6-2	175	R	Villanova
21	Kalani	Brown	C	6-7	245	4	Baylor
24	Arike	Ogunbowale	G	5-8	165	4	Notre Dame
28	Awak	Kuier	F	6-6	168	2	Ragusa
88	Diamond	DeShields	G	6-1	172	5	Tennessee

2023 Dallas Wings Starting Lineups					
Forward	**Forward**	**Center**	**Guard**	**Guard**	**Record**
Howard	Sabally	McCowan	Ogunbowale	Burton	1-0
Howard	Sabally	Dangerfield	Ogunbowale	Burton	2-3
Howard	Sabally	Brown	Ogunbowale	Burton	2-3
Howard	Sabally	McCowan	Ogunbowale	Dangerfield	13-10
Howard	Kuier	McCowan	Ogunbowale	Dangerfield	1-1
Kuier	Sabally	McCowan	Ogunbowale	Dangerfield	1-0
Howard	Sabally	Kuier	Ogunbowale	Dangerfield	0-1
Howard	Sabally	McCowan	Ogunbowale	Burton	2-0
Howard	*Sabally*	*McCowan*	*Ogunbowale*	*Dangerfield*	*1-0*

**Denotes Playoff Game*

How The Wings Were Built		
Draft	**Trade**	**Free Agency**
Arike Ogunbowale 2018 (Round 1, 5th Pick Overall)	Teaira McCowan (Pre-2022 Season, from Indiana)	Kalani Brown (2023)
Satou Sabally 2020 (Round 1, 2nd Pick Overall)	Natasha Howard (Pre-2023 Season, From New York)	Odyssey Sims (2023)
Awak Kuier 2021 (Round 1, 2nd Pick Overall)	Crystal Dangerfield (Pre-2023 Season, From New York)	
Veronica Burton 2022 (Round 1, 7th Pick Overall)	Diamond DeShields (Pre-2023 Season, from Chicago)	
Maddy Siegrist 2023 (Round 1, 3rd Pick Overall)		
Lou Lopez Senechal 2023 (Round 1, 5th Pick Overall)		

Wings Situational Stats			
Leading after 1 quarter	13-4	Wings Shooting < 40%	7-6
Trailing after 1 quarter	9-11	Wings Shooting > 40%	15-12
Tied after 1 quarter	0-3	Wings Shooting > 50%	6-2
Leading at halftime	17-4	Wings Shooting > 60%	-
Trailing at halftime	4-13	Scoring 70+ points	22-16
Tied at halftime	1-1	Scoring <70 points	0-1
Leading after 3 quarters	19-5	Opponent scored 70+ points	18-18
Trailing after 3 quarters	2-12	Opponent scored <70 points	4-0
Tied after 3 quarters	1-1	Outrebounding opponent	17-10
On Sunday	5-7	Outshot opponent	14-15
On Tuesday	3-4	Outscores opponent in the paint	17-13
On Wednesday	4-2	Outscores the opponent in 2nd chance points	17-11
On Thursday	0-1	Outscored the opponent in fast break points	13-11
On Friday	7-3	Bench outscored opponent bench	11-7
On Saturday	3-1	Against Western Conference	11-9
In day games	8-8	Against Eastern Conference	11-9
In night games	14-10		

WNBA
COMMISSIONER'S
CUP

About the Cup:
The third annual Commissioner's Cup presented by Coinbase is an in-season competition throughout the regular season, with players competing for a prize pool and an additional pool of money for charitable and civic organizations. The 10 designated "Cup games" per team will be the first home game and first road game each team plays against its five conference rivals, all completed from May 19 – July 12. The team from each conference with the top record in Commissioner's Cup presented by Coinbase games will compete for a half-a-million-dollar prize pool in the Commissioner's Cup Championship presented by Coinbase on Tuesday, Aug. 15.

2023 What's in the Cup:
This season, the Wings will donate their winnings to "Sisters Network Dallas, Inc.". Sisters Network Inc., Dallas chapter is committed to increasing local and national attention to the devastating impact that breast cancer has in the African American community. The organization is led by breast cancer survivors and caregivers who are dedicated to establishing much needed community breast health services. The leagues will donate $2,000 to the organization for every Commissioner's Cup win and $500 for every loss.

2022 Dallas Wings Charity:
The Wings donated their 2022 Commissioner's Cup Game winnings to "This Is Project Texas", a nonpartisan organization that launched to advance statewide voter education & access, empower community engagement, and promote the general welfare of all current and future residents of Texas. The Texas-based organization is committed to using its pillars to energize and mobilize Texas with inclusion, innovation, and inspiration. At the conclusion of the 2022 season, the Wings had $12,500 for This is Project Texas.

Day	***Date***	***Time***	***Opponent***	***W-L***	***Donation***
Friday	May 26	9pm CT	at Seattle Storm	W	$2,000
Tuesday	**May 30**	**7pm. CT**	**vs. Minnesota Lynx**	**W**	**$2,000**
Wednesday	**June 7**	**7pm CT**	**vs. Phoenix Mercury**	**W**	**$2,000**
Wednesday	**June 14**	**12pm CT**	**vs. Los Angeles Sparks**	**L**	**$500**
Saturday	**June 17**	**1pm CT**	**vs. Seattle Storm**	**L**	**$500**
Friday	June 23	9pm CT	at Los Angeles Aparks	L	$500
Tuesday	June 27	9pm CT	at Phoenix Mercury	W	$2,000
Wednesday	July 5	9pm CT	at Las Vegas Aces	L	$500
Friday	**July 7**	**7pm CT**	**vs. Las Vegas Aces**	**W**	**$2,000**
Wednesday	July 12	12pm CT	at Minnesota Lynx	W	$2,000
TOTAL					*$14,000*

***Denotes Home Game**

LATRICIA TRAMMELL (22-18)

HEAD COACH

Latricia Trammell joins the Wings after spending the previous four seasons with the Los Angeles Sparks. Tasked primarily with overseeing the defense, Trammell was part of a staff that led a top-three defensive net rating for three consecutivve years from 2019 to 2021. Over the past four seasons, Los Angeles also saw four players named to the WNBA All-Defensive teams, including the 2020 WNBA Defensive Player of the Year in Candace Parker. Prior to her stint in LA, Trammell spent one season as an assistant coach with the San Antonio Stars in 2017.

With almost 30 years of coaching experience, Trammell has amassed a career head coaching record of 255-131 (.661) between the collegiate and high school ranks. Trammell spent three seasons at the helm of Oklahoma City University where the team won back-to-back NAIA National Championships in 2014 and 2015. Trammell was named NAIA Coach of the Year both seasons. Trammell recorded a record of 85-10 over the course of her time at OKCU.

Prior to her time at Oklahoma City, she spent five seasons at Western State (Colo.) University and ranks third all-time in wins in the history of the program. Overall, she totaled a 150-86 (.664) collegiate coaching record. Prior to joining the collegiate ranks, Trammel spent six years coaching high school girls' basketball in Texas and Oklahoma, tallying a 105-45 (.700) record.

The Claremore, Okla. native was a prep star at Seminole High School, setting a state record for most points in a single game (46) and recording 15 games of 40 or more points enroute to multiple all-conference, all-region and all-state honors.

THE WORLD IS WAKING UP TO THE

DALLAS WINGS

MAKING HER MARK

In her first year as a head coach of a WNBA team, Latricia Trammell guided her team to 22 wins. Of the three first-time WNBA head coaches who debuted in 2023, Trammell's 22 wins are the most among the group. Of all first-time head coaches in the past five years, Trammell's 22 wins are the fourth most among 15 rookie coaches.

In her first year at the helm of the Dallas Wings, the Wings had two players named All-Star starters, for the first time in franchise history, in Arike Ogunbowale and Satou Sabally. Ogunbowale has also won Kia Western Conference Player of the Month (May) and WNBA Western Conference Player of the Week. Sabally also has won a WNBA Western Conference Player of the Week this season.

Under Trammell's guidance, Sabally recorded career highs in points (18.6), rebounds (8.1), assists (4.4) and steals (1.8), while shooting a career high from the field (43.5%) and beyond the arc (36.1%).

Trammell's Wings were the third highest scoring team in the W, averaging 87.9 points, and third best offensively ranked team in the league. Dallas ranks first in the WNBA in rebounding, averaging 38.7 rebounds, and is the only team averaging double digits in offensive rebounding (11.8). They lead the league in second chance points (14.8), fast break points (13.1) and points in the paint (42.3).

MAKING HER MARK

Ogunbowale was named an All-Star Starter, Kia Western Conference Player of the Month (May) and WNBA Western Conference Player of the Week. She was named to the Associated Press All-WNBA Second Team at the conclusion of the regular season.

She recorded a career high average in assists (4.5), which saw her finish 12th in the league. Her average of 21.2 points and 7.5 field goals ranked fifth in the league.

She became the sixth player in WNBA history to reach 800 points in a single season and became the second fastest player in WNBA history to reach 3,000 career points, accomplishing the feat in 150 games. She was also one of nine players to record 40 or more points in a game this season.

MAKING HER MARK

Sabally finished the 2023 season ranked ninth in the league in scoring and tied for 11th in rebounding en route to her second All-Star appearance and first as a starter.

Sabally is one of five players in the WNBA to average 18+ points and 8+ rebounds in 2023 (B. Stewart, A. Wilson, N. Collier & N. Ogwumike). She finished the season with 14 double-doubles, which was the fifth-most in the league this season, while also recording her first career triple-double on 7/28 against Washington, where she recorded 14 points, 11 rebounds and 10 assists. She was also one of nine players to record 40 or more points in a game this season.

Sabally was named the Associated Press Most Improved Player of the Year and was named to the AP All-WNBA Second Team.

2023 PLAYER BIOS

0 | SATOU SABALLY

POSITION: Forward
HEIGHT/WEIGHT: 6-4/175
YEARS PRO: 4 YRS
COLLEGE: Oregon
BIRTH DATE: 04/25/1998
PLACE: New York, NY

	2023 HIGHS	CAREER HIGHS
PTS	40 at IND 9/1	40 at IND 9/1/23
FGM	13 at IND 9/1	13 at IND 9/1/23
FGA	19 at IND 9/1	19 at IND 9/1/23
3FGM	7 at IND 9/1	7 at IND 9/1/23
3FGA	10 (2x) last at IND 9/1	10 (2x) last at IND 9/1/23
FTM	8 (2x) last at CON 6/4	10(3x) last vs WAS 9/6/20
FTA	10 vs. WAS 7/2	13 vs LVA 8/25/20
OR	5 (3x) last at MIN 8/22	7 at IND 7/31/20
DR	12 (2x) last vs. PHO 6/9	12 vs. PHO 6/9/23
TR	16 vs. PHO 6/9	17 at IND 7/31/20
AST	10 vs. WAS 7/28	10 vs. WAS 7/28/23
STLS	5 vs. LVA 7/7	5 (2x) last vs. LVA 7/7/23
BLKS	2 vs. ATL 5/20	3 (3x) las at NYL 6/05/21
MIN	42:46 vs. IND 9/3	42:46 vs. IND 9/3/23

2023-
Sabally totaled eight points and five rebounds in Atlanta (9/10)... Finished with 21 points, seven rebounds and eight assists against Seattle (9/8)... Led Dallas' scoring with 27 points alongside four assists against New York (9/5)... Finished with 22 points alongside nine rebounds and four assists against Indiana (9/3)... In her first game back after missing two for an ankle injury, she recorded a career high seven three pointers on 7-10 (70%) shooting and totaled a career high 40 points in Indiana (9/1)... Totaled 22 points alongside seven assists and seven rebounds in Minnesota (8/22)... Recorded a team leading 10 assists, tying her career high, alongside nine points, six rebounds and three steals in Washington (8/20)... Tied her career high with 28 points and five steals against Connecticut (8/12)... Totaled a team leading 21 points against Las Vegas (8/8)... Recorded a team leading 25 points and eight assists against Chicago (8/6)... Recorded 18 points, four rebounds and four assists vs. Chicago (8/4)... Recorded 18 points and nine rebounds alongside three steals and one block recorded in Seattle (8/2)... Totaled 19 points, six rebounds and three assists against the Aces (7/30)... With a 14 point, 11 rebound and 10 assist performance, Sabally recorded her first career triple-double against Washington (7/28)... Recorded 16 points and 13 rebounds against Connecticut (7/25)... Totaled 26 points and 11 rebounds to record her 12th double-double of the season, while also dishing out six assists against Los Angeles (7/22)... Recorded 15 points and tied a season and career high with seven assists against New York (7/19), while grabbing a team-leading two steals... Totaled 19 points and eight rebounds in Minnesota (7/12)... Recorded a career high five steals alongside 10 points, five assists and five rebounds against Vegas (7/7)...Recorded nine points in the first half in Las Vegas (7/5) before not returning after halftime due to illness... Led all scorers with a season high 27 points on top of 15 rebounds and four assists versus Washington (7/2)... Tallied 18 points and 12 rebounds in Phoenix (6/27) to record her 10th double-double of the season... Recorded 13 points and 11 rebounds in Los Angeles (6/23)... Recorded 25 points and seven assists against Seattle (6/17) while dishing out five assists... Recorded 17 points and a team leading 16 rebounds against Phoenix (6/9), which represents her most since July 31, 2020, versus Indiana when she recorded her career high of 17. Pulled down nine rebounds in the first quarter alone, which represents a career-high for rebounds in a single quarter, beating her previous high of seven vs. Phoenix. (8/10/20). Additionally, she tied her career-high for rebounds in a half with 10 in the first half... Totaled a team leading 26 points and 14 rebounds at Connecticut (6/4)... Recorded 18 points and 14 rebounds at Washington (6/2)... Recorded 23 points and 11 rebounds against Minnesota (5/30)... Recorded 17 points and 10 rebounds at Seattle (5/26)... Recorded 25 points in the season opener against Atlanta (5/20).

PERSONAL-
Named a Vice President of the WNBA Players Association's Executive Committee in December 2022... She stands on both the Executive Committee board as well as the Justice, Equity, Diversity and Inclusion Committee board.

WNBA ACCOLADES-
Associated Press Most Improved Player (2023)
Associated Press All-WNBA Second Team
Western Conference Player of the Week (6/12/23)
WNBA All-Star (2021, 2023)
2021 All-Rookie Team

CAREER TRANSACTION-
Selected in the first round (2nd overall) of the 2020 WNBA Draft.

SEASON	TEAM	G	GS	MPG	FG%	3P%	FT%	OREB	DREB	RPG	APG	SPG	BPG	TO	PF	PPG
2020	DAL	16	14	28.2	36.8	19.7	87.2	2.6	5.2	7.8	2.5	0.8	0.9	2.2	3.1	13.9
2021	DAL	17	14	24.9	41.8	32.7	77	1.6	4.3	5.9	2.8	0.2	0.8	2.3	3.2	11.9
2022	DAL	11	6	21.7	39.8	23.3	91.4	0.8	4	4.8	2.1	0.5	0.2	2.3	3.2	11.3
2023	DAL	38	38	33.1	43.5	36.1	87.4	2.3	5.8	8.1	4.4	1.8	0.4	2.9	3.6	18.6
Career		82	72	28.9	41.6	30.8	86.1	2.0	5.1	7.1	3.4	1.1	0.6	2.5	3.3	15.3

SEASON	TEAM	G	GS	MIN	FGM-A	3PM-A	FTM-A	OREB	DREB	REB	AST	STL	BLK	TO	PF	PTS
2020	DAL	16	14	451	67-182	13-66	75-86	41	83	124	40	13	14	35	50	222
2021	DAL	17	14	423	69-165	18-55	47-61	27	73	100	48	4	14	39	54	203
2022	DAL	11	6	239	41-103	10-43	32-35	9	44	53	23	5	2	25	35	124
2023	DAL	38	38	1258	237-545	66-183	167-191	86	222	308	167	68	16	110	135	707
Career		82	72	2370	414-995	107-347	321-373	163	422	585	278	91	46	209	274	1256

SATOU SABALLY | FORWARD

DATE	OPP	MIN	FGM	FGA	FG%	3PM	3PA	3P%	FTM	FTA	FT%	OREB	DREB	REB	AST	STL	BLK	TOV	PF	PTS
5/20	vs. ATL*	34:54	7	13	.538	3	5	.600	8	9	.889	3	4	7	3	2	2	2	3	25
5/26	at SEA*	31:49	6	14	.429	1	5	.200	4	4	1.000	3	7	10	5	0	0	4	5	17
5/28	at CHI*	28:07	9	16	.563	1	2	.500	5	5	1.000	2	6	8	0	1	0	1	4	24
5/30	vs. MIN*	38:43	7	16	.438	3	7	.429	6	6	1.000	3	8	11	5	3	0	3	2	23
6/02	at WAS*	34:00	7	18	.389	3	10	.300	1	2	.500	2	12	14	7	3	0	3	5	18
6/04	at CON*	40:00	8	17	.471	2	6	.333	8	9	.889	5	9	14	1	3	0	3	5	26
6/07	vs. PHO*	34:00	8	17	.471	3	9	.333	5	6	.833	3	7	10	0	1	1	2	4	24
6/09	vs. PHO*	36:59	5	15	.333	1	6	.167	6	6	1.000	4	12	16	2	1	0	6	3	17
6/11	at NYL*	37:36	6	17	.353	1	6	.167	4	4	1.000	5	6	11	2	2	0	1	4	17
6/14	vs. LAS*	38:15	5	15	.333	1	6	.167	3	3	1.000	3	10	13	4	0	0	3	2	14
6/17	vs. SEA*	37:55	9	18	.500	1	5	.200	6	6	1.000	2	5	7	5	1	1	2	5	25
6/20	vs. ATL*	31:39	2	11	.182	1	3	.333	5	5	1.000	2	2	4	4	1	0	4	4	10
6/23	at LAS*	34:13	5	14	.357	1	5	.200	2	3	.667	2	9	11	3	2	0	3	3	13
6/25	at LAS*	21:54	2	7	.286	2	3	.667	2	2	1.000	0	3	3	5	2	0	2	5	8
6/27	at PHO*	36:15	6	15	.400	1	4	.250	5	6	.833	2	10	12	6	0	0	5	0	18
7/2	vs. WAS*	36:11	9	14	.643	2	2	1.000	7	10	.700	4	11	15	4	1	0	2	2	27
7/5	at LVA*	17:54	2	5	.400	0	1	.000	5	5	1.000	0	1	1	2	1	0	0	1	9
7/7	vs. LVA*	31:14	4	10	.400	1	3	.333	1	4	.250	1	4	5	5	5	1	4	4	10
7/9	at IND*	22:18	2	8	.250	0	1	.000	3	3	1.000	2	2	4	1	0	0	5	6	7
7/12	at MIN*	32:50	7	14	.500	5	8	.625	0	0	-	3	5	8	5	2	0	2	2	19
7/19	at NYL*	27:20	4	13	.308	1	3	.333	6	6	1.000	1	4	5	7	2	0	0	3	15
7/22	vs. LAS*	38:02	10	16	.625	1	3	.333	5	5	1.000	4	7	11	6	1	0	5	4	26
7/25	vs. CON*	32:28	6	15	.400	1	5	.200	3	5	.600	4	9	13	3	1	0	2	3	16
7/28	vs. WAS*	33:00	5	8	.625	1	2	.500	3	4	.750	1	10	11	10	0	1	3	4	14
7/30	vs. LVA*	37:27	8	18	.444	3	5	.600	0	1	.000	2	4	6	3	3	1	4	5	19
8/2	at SEA*	34:49	7	20	.350	2	5	.400	2	2	1.000	3	6	9	2	3	1	3	4	18
8/4	vs. CHI*	31:52	6	14	.429	1	4	.250	5	6	.833	2	2	4	4	2	1	3	4	18
8/6	vs. CHI*	39:25	8	17	.471	2	5	.400	7	7	1.000	2	3	5	8	2	2	2	3	25
8/8	vs. LVA*	30:53	6	17	.353	3	8	.375	6	8	.750	1	4	5	2	1	1	2	5	21
8/12	vs. CON*	36:14	8	16	.500	3	6	.500	9	9	1.000	3	5	8	5	5	2	4	1	28
8/18	at CON*	30:28	3	11	.273	1	5	.200	0	0	-	0	2	2	5	2	1	2	5	7
8/20	at WAS*	32:57	3	8	.375	1	2	.500	2	2	1.000	1	5	6	10	3	0	4	1	9
8/22	at MIN*	34:39	7	17	.412	2	5	.400	6	7	.857	5	2	7	7	4	0	5	2	22
8/24	vs. MIN	DNP - Ankle																		
8/27	at PHO	DNP - Ankle																		
9/1	at IND*	28:32	13	19	.684	7	10	.700	7	7	1.000	1	6	7	4	0	0	2	5	40
9/3	vs. IND*	42:46	7	23	.304	2	10	.200	6	7	.857	2	7	9	5	2	0	2	4	22
9/5	vs. NYL*	37:56	11	19	.579	1	4	.250	4	5	.800	2	2	4	4	2	0	4	5	27
9/8	vs. SEA*	31:52	6	12	.500	1	3	.333	8	10	.800	1	6	7	8	2	0	2	4	21
9/10	at ATL*	21:12	3	8	.375	0	1	.000	2	2	1.000	0	5	5	5	2	1	4	4	8
9/15	*vs. ATL**	*36:46*	*11*	*20*	*.550*	*3*	*5*	*.600*	*7*	*7*	*1.000*	*0*	*5*	*5*	*4*	*4*	*0*	*5*	*4*	*32*

*denotes game started
denotes playoff game

2 | ODYSSEY SIMS

POSITION: Guard
HEIGHT/WEIGHT: 5-5/155
YEARS PRO: 10 YRS
BIRTH DATE: 7/16/1992
COLLEGE: Baylor
PLACE: IRVING, TX

	2023 HIGHS	CAREER HIGHS
PTS	8 at NYL 6/11	39 at SAN 7/22/14
FGM	4 at NYL 6/11	15 at SAN 7/22/14
FGA	7 vs. PHO 6/09	27 at SAN 7/22/14
3FGM	1 (2x) last vs WAS 7/2	5 at NYL 6/14/16
3FGA	3 vs. PHO 6/09	12 at MIN 8/16/14
FTM	2 (4x) vs. MIN 8/24	15 at NYL 8/15/15
FTA	4 (2x) last vs. WAS 7/2	16 at NYL 8/15/15
OR	2 vs. LAS 7/22	3 last vs. SEA 6/9/21
DR	3 (3x) last vs. WAS 7/28	7 last vs. MIN 7/19/15
TR	4 vs. WAS 7/28	7 last at ATL 8/28/20
AST	8 at NYL 6/11	13 at LVA 7/4/21
STLS	1 (2x) last at NYL 6/11	5 last at IND 6/25 /19
BLKS	-	2 last vs. NYL 9/11/16
MIN	26:06 vs. PHO 6/07	46:55 at PHO 6/18/16

2023-
Sims recorded five assists off the bench in Indiana (7/9)... Totaled eight points and eight assists in New York (6/11)... Joined the Wings on a Hardship Contract on June 7 before being signed to a full-season contract on June 26.

CAREER TRANSACTIONS-
Drafted in the first round (2nd overall) by the Tulsa Shock in 2014... Played with the Wings for one season after the team was moved to Dallas... Traded to the Los Angeles Sparks in 2017... Traded to Minnesota in 2019... Traded to Atlanta in 2021... Played two games with the Minnesota Lynx in 2022 before a mutual separation with the team... In 2022 signed a 7-day hardship contract with the Connecticut Sun on August 3rd, before ultimately signing a rest of season contract on August 10th.

SEASON	TEAM	G	GS	MPG	FG%	3P%	FT%	OREB	DREB	RPG	APG	SPG	BPG	TO	PF	PPG
2014	TUL	34	31	34.4	40.6	34.6	83.9	0.8	2.0	2.8	4.2	1.3	0.3	2.1	2.6	16.7
2015	TUL	23	19	31.4	36.9	20.7	84.7	0.7	2.7	3.4	3.8	1.1	0.0	2.8	2.4	16.0
2016	DAL	34	30	31.6	35.3	28.0	88.3	0.6	1.9	2.5	3.9	1.1	0.2	2.5	2.3	14.0
2017	LAS	31	14	24.3	44.7	19.0	88.6	0.5	1.5	1.9	3.5	1.5	0.2	1.4	1.9	9.6
2018	LAS	34	24	25.5	38.8	27.3	72.2	0.4	2.1	2.5	2.8	0.6	0.0	1.5	1.6	8.2
2019	MIN	34	34	31.9	41.5	26.9	79.5	0.7	2.6	3.4	5.4	1.4	0.1	3.3	2.0	14.5
2020	MIN	13	7	18.5	40.4	33.3	90.9	0.6	1.4	2.0	3.5	0.5	0.1	1.9	1.7	9.4
2021	ATL	30	21	25.1	37.0	23.2	72.9	0.5	2.0	2.5	3.6	1.2	0.1	1.6	1.5	8.7
2022	MIN	2	0	27.0	30.4	25.0	44.4	0.5	3.0	3.5	3.5	0.5	1.0	2.5	2.0	9.5
2023	CON	5	0	18.2	33.3	27.3	100	0.2	1.0	1.2	2.6	1.4	0.0	1.4	1.4	5.8
2023	DAL	28	0	12.0	30.4	13.3	55.0	0.3	1.0	1.3	2.2	0.4	0.0	0.6	1.1	2.0
Career		268	180	26.6	38.9	26.8	82.1	0.6	1.9	2.5	3.7	1.0	0.1	2.0	1.9	11.1

SEASON	TEAM	G	GS	MIN	FGM-A	3PM-A	FTM-A	OREB	DREB	REB	AST	STL	BLK	TO	PF	PTS
2014	TUL	34	31	1169	201-495	47-136	120-143	28	68	96	142	44	10	71	87	569
2015	TUL	23	19	723	114-309	18-87	122-144	16	62	78	88	25	1	64	55	368
2016	DAL	34	30	1074	153-433	42-150	128-145	20	66	86	131	37	7	86	78	476
2017	LAS	31	14	752	113-253	11-58	62-70	14	45	59	108	45	5	44	60	299
2018	LAS	34	24	867	104-268	15-55	57-79	14	70	84	95	20	1	52	56	280
2019	MIN	34	34	1083	189-455	25-93	89-112	24	90	114	185	46	4	112	68	492
2020	MIN	13	7	240	42-104	8-24	30-33	8	18	26	45	7	1	25	22	122
2021	ATL	30	21	753	105-284	16-69	35-48	15	60	75	108	37	2	49	45	261
2022	MIN	2	0	54	7-23	1-4	4-9	1	6	7	7	1	2	5	4	19
2023	CON	5	0	91	10-30	3-11	6-6	1	5	6	13	7	0	7	7	29
2023	DAL	28	0	335	21-69	2-15	11-20	8	29	37	62	12	0	17	31	55
Career		268	180	7141	1059-2723	188-702	664-809	149	519	668	984	281	33	532	513	2970

ODYSSEY SIMS | GUARD

DATE	OPP	MIN	FGM	FGA	FG%	3PM	3PA	3P%	FTA	FTM	FT%	OREB	DREB	REB	AST	STL	BLK	TOV	PF	PTS
5/20	vs. ATL	NWT																		
5/26	at SEA	NWT																		
5/28	at CHI	NWT																		
5/30	vs. MIN	NWT																		
6/02	at WAS	NWT																		
6/04	at CON	NWT																		
6/07	vs. PHO	19:55	1	5	.200	0	1	.000	1	4	.250	0	1	1	6	1	0	1	1	3
6/09	vs. PHO	26:06	2	7	.286	1	3	.333	1	2	.500	1	2	3	7	0	0	2	1	6
6/11	at NYL	20:28	4	6	.667	0	1	.000	0	0	-	0	1	1	8	1	0	1	2	8
6/14	vs. LAS	16:58	1	5	.200	0	1	.000	0	0	-	0	2	2	2	0	0	2	3	2
6/17	vs. SEA	NWT																		
6/20	vs. ATL	NWT																		
6/23	at LAS	NWT																		
6/25	at LAS	NWT																		
6/27	at PHO	NWT																		
7/2	vs. WAS	15:53	1	2	.500	1	2	.500	2	4	.500	0	0	0	3	0	0	1	3	5
7/5	at LVA	13:03	1	3	.333	0	0	-	0	0	-	0	1	1	0	0	0	0	0	2
7/7	vs. LVA	8:41	0	0	-	0	0	-	0	0	-	0	0	0	3	0	0	1	0	0
7/9	at IND	18:51	1	2	.500	0	1	.000	2	2	1.000	0	3	3	5	2	0	0	0	4
7/12	at MIN	15:58	1	3	.333	0	0	-	2	2	1.000	0	3	3	1	0	0	0	1	4
7/19	at NYL	15:02	1	3	.333	0	1	.000	0	2	.000	1	2	3	4	1	0	0	1	2
7/22	vs. LAS	12:47	1	4	.250	0	1	.000	0	0	-	2	1	3	6	0	0	0	1	2
7/25	vs. CON	5:17	1	1	1.000	0	0	-	0	0	-	0	0	0	1	0	0	1	2	2
7/28	vs. WAS	14:01	0	2	.000	0	0	-	0	0	-	1	3	4	1	1	0	0	0	0
7/30	vs. LVA	4:24	0	0	-	0	0	-	0	0	-	0	0	0	2	0	0	2	3	0
8/2	at SEA	12:14	0	1	.000	0	0	-	0	0	-	0	2	2	0	0	0	0	1	0
8/4	vs. CHI	9:22	0	3	.000	0	1	.000	0	0	-	0	0	0	2	1	0	0	1	0
8/6	vs. CHI	9:13	0	0	-	0	0	-	0	0	-	0	0	0	0	0	0	1	6	0
8/8	vs. LVA	6:05	0	1	.000	0	1	.000	0	0	-	0	0	0	2	0	0	0	0	0
8/12	vs. CON	4:01	0	2	.000	0	0	-	0	0	-	0	0	0	0	0	0	0	0	0
8/18	at CON	2:37	0	0	-	0	0	-	0	0	-	0	0	0	0	0	0	2	1	0
8/20	at WAS	DNP - Hamstring																		
8/22	at MIN	0:22	0	0	-	0	0	-	0	0	-	0	0	0	0	0	0	0	0	0
8/24	vs. MIN	12:32	0	1	.000	0	0	-	2	2	1.000	0	0	0	2	1	0	1	2	2
8/27	at PHO	10:33	1	5	.200	0	1	.000	0	0	-	2	1	3	2	1	0	0	0	2
9/1	at IND	21:39	3	9	.333	0	1	.000	0	0	-	1	4	5	2	2	0	1	1	6
9/3	vs. IND	16:30	0	1	.000	0	0	-	0	0	-	0	2	2	0	0	0	0	0	0
9/5	vs. NYL	0:36	0	0	-	0	0	-	0	0	-	0	0	0	0	0	0	0	0	0
9/8	vs. SEA	12:26	0	1	.000	0	0	-	1	2	.500	0	0	0	1	0	0	1	1	1
9/10	at ATL	9:38	2	2	1.000	0	0	-	0	0	-	0	1	1	2	1	0	0	0	4
9/15	*vs. ATL*	*18:38*	*2*	*3*	*.667*	*2*	*2*	*1.000*	*2*	*3*	*.667*	*0*	*3*	*3*	*3*	*0*	*0*	*1*	*1*	*8*

*denotes game started
denotes playoff game

6 | NATASHA HOWARD

POSITION: Forward
HEIGHT/WEIGHT: 6-2 /165
YEARS PRO: 10 YRS
BIRTH DATE: 8/2/1991
COLLEGE: Florida State
PLACE: TOLEDO, OH

	2023 HIGHS	CAREER HIGHS
PTS	32 at LVA 7/5	33 at MIN 7/17/19
FGM	13 at LVA 7/5	13 last at LVA 7/5/23
FGA	23 (2x) last at LVA 7/5	23 (2x) last at LVA 7/5/23
3FGM	3 (2x) last at LVA 7/5	4 at WAS 8/14/19
3FGA	9 at LVA 7/5	9 at WAS 8/14/19
FTM	8 vs. LVA 7/7	10 vs. LVA 7/12/22
FTA	9 vs. LVA 7/7	13 vs. LVA 7/12/22
OR	6 vs. PHO 6/9	7 vs. PHO 5/25/19
DR	10 (2x) at LVA 7/5	11 last at ATL 5/31/19
TR	14 at MIN 7/12	16 vs. PHO 5/25/19
AST	11 vs. CHI 8/4	11 vs. CHI 8/4/23
STLS	5 at SEA 5/26	6 vs. DAL 8/8/19
BLKS	4 (2x) last vs. PHO 6/9	6 last vs. LVA 7/19/19
MIN	39:20 at SEA 5/26	41:00 vs. ATL 5/17/14

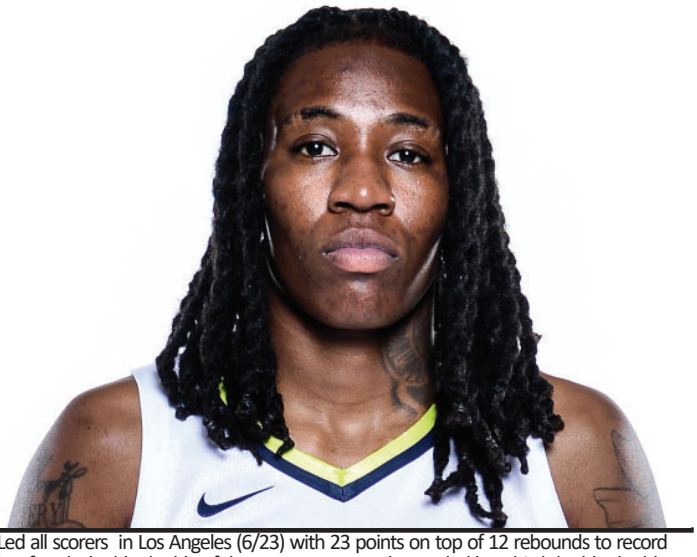

2023-
Howard totaled 15 points and nine rebounds in Atlanta (9/10)... Led Dallas' scoring with 23 points on 8-12 shooting against Seattle (9/8)... Recorded a double-double against New York (9/5) with 14 points and 10 rebounds... Totaled 15 points and recorded three blocks against Indiana (9/3)... Recorded 11 points, eight rebounds and three assists in Phoenix (8/27)... Totaled 16 points and seven rebounds in Minnesota (8/22)... Recorded 15 points in Washington (8/20)... Totaled 13 points, eight rebounds and three steals in Connecticut (8/18)... Finished with 24 points, while hitting 11-13 shots from the free throw line against Chicago (8/6)... Recorded her first career triple-double vs. Chicago (8/4), as she tallied 28 points, 12 rebounds and a career high 11 assists... Recorded a double-double with 13 points and 11 rebounds in Vegas (7/30)... Totaled 14 points and nine rebounds alongside three assists and a team leading two blocks versus Washington (7/28)... Recorded a team leading 28 points on top of 11 rebounds against Los Angeles (7/22)... Totaled 14 points on 7-12 shooting (58.3%) in New York (7/19)... Recorded 28 points and a season high 14 rebounds in Minnesota (7/12)... Totaled 16 points and a team leading eight rebounds, three blocks and three steals in Indiana (7/9)... Totaled 16 points and 11 rebounds against Vegas (7/7)... Recorded a season high 32 points on top of 13 rebounds to record her fifth double-double of the season in Las Vegas (7/5)... Totaled 13 points and six rebounds against Washington (7/2)... Totaled 19 points, 10 rebounds and a season high four assists in Phoenix (6/27)... Led all scorers in Los Angeles (6/23) with 23 points on top of 12 rebounds to record her fourth double double of the season... Howard recorded her third double double of the season against Seattle (6/17) with 20 points and 10 rebounds... Recorded 22 points and had her second four-block day against Phoenix(6/7)...Recorded 16 points and 13 rebounds at Washington (6/2)...Led all-scorers on Tuesday against Minnesota (5/30) with 25 points on 11-15 shooting (73.3%). She made 7 of the Wings' 10 second-quarter field goals and concluded the first half with 20 points on 9-10 shooting, tying her career high for points in a single half. Her 16 second-quarter points represent her career high in any quarter, beating her previous high of 13 points she accomplished three times with Seattle in 2019..Recorded her first double double in the home opener against Atlanta (5/20) after recording 20 points and 10 rebounds.

CAREER TRANSACTIONS-
Drafted in the first round (5th overall) by the Indiana Fever in 2014... Traded to the Minnesota Lynx on February 2, 2016...Traded to the Seattle Storm on February 7, 2018... Cored by the Seattle Storm on January 14, 2021..Acquired by the New York Liberty via sign-and-trade on February 10, 2021 in exchange for the 2020 No.1 overall pick... Acquired by the Dallas Wings in a three-team trade prior to the 2023 season.

SEASON	TEAM	G	GS	MPG	FG%	3P%	FT%	OREB	DREB	RPG	APG	SPG	BPG	TO	PF	PPG
2014	IND	34	15	16.9	44.3	0.0	59.4	1.5	1.5	3.1	0.6	0.8	0.7	1.5	2.6	7.0
2015	IND	30	2	11.4	37.9	0.0	72.1	0.9	1.7	2.6	0.4	0.4	0.4	0.9	2.0	4.2
2016	MIN	34	1	14.6	57.4	20.0	67.7	1.2	2.4	3.6	0.8	0.7	0.8	1.1	2.9	6.7
2017	MIN	34	0	11.7	48.4	21.4	73.3	0.9	1.5	2.4	0.7	0.5	0.6	0.8	1.7	4.3
2018	SEA	34	33	25.6	54.7	32.7	79.8	2.4	4.1	6.4	1.0	1.3	2.0	1.9	3.7	13.2
2019	SEA	34	34	31.4	43.9	30.8	81.0	2.7	5.5	8.2	2.1	2.2	1.7	2.9	2.9	18.1
2020	SEA	22	22	21.0	53.0	35.0	77.8	2.4	4.7	7.1	1.0	1.7	0.6	2.1	3.1	9.5
2021	NYL	13	13	27.5	49.4	33.3	77.4	2.2	5.1	7.2	1.7	1.3	0.5	3.8	2.9	16.2
2022	NYL	35	35	29.9	48.2	32.6	71.5	2.0	5.3	7.3	2.3	1.3	1.0	3.2	3.1	15.1
2023	DAL	39	39	33.1	45.8	30.4	81.5	2.2	5.9	8.0	2.6	1.3	1.2	2.8	3.6	16.5
Career		309	194	22.3	47.8	31.0	75.5	1.8	3.7	5.5	1.3	1.1	1.0	2.0	2.9	11.0

SEASON	TEAM	G	GS	MIN	FGM-A	3PM-A	FTM-A	OREB	DREB	REB	AST	STL	BLK	TO	PF	PTS
2014	IND	34	15	576	98 - 221	0 - 1	41 - 69	52	52	104	21	26	23	52	87	237
2015	IND	30	2	343	47 - 124	0 - 2	31 - 43	28	51	79	13	13	13	28	61	125
2016	MIN	34	1	495	93 - 162	1 - 5	42 - 62	41	80	121	28	23	27	37	99	229
2017	MIN	34	0	397	61 - 126	3 - 14	22 - 30	31	50	81	25	18	21	26	56	147
2018	SEA	34	33	869	175 - 320	17 - 52	83 - 104	80	139	219	33	44	67	64	126	450
2019	SEA	34	34	1066	227 - 517	32 - 104	128 - 158	92	187	279	73	74	59	99	100	614
2020	SEA	22	22	463	87 - 164	7 - 20	28 - 36	52	104	156	22	38	14	46	67	209
2021	NYL	13	13	357	87 - 176	12 - 36	24 - 31	28	66	94	22	17	7	49	38	210
2022	NYL	35	35	1048	206 - 427	30 - 92	88 - 123	69	187	256	81	45	35	113	110	530
2023	DAL	39	39	1289	247-539	38-127	110-135	84	229	313	100	50	45	109	140	642
Career		309	194	6903	1328-2776	140-453	597-791	557	1145	1702	417	348	311	623	884	3393

NATAHSA HOWARD | FORWARD

DATE	OPP	MIN	FGM	FGA	FG%	3PM	3PA	3P%	FTM	FTA	FT%	OREB	DREB	REB	AST	STL	BLK	TOV	PF	PTS
5/20	vs. ATL*	34:25	7	21	.333	2	5	.400	4	4	1.000	3	7	10	3	3	2	3	3	20
5/26	at SEA*	39:21	7	17	.412	0	1	.000	2	2	1.000	2	7	9	1	5	4	3	3	16
5/28	at CHI*	34:24	6	16	.375	1	3	.333	1	2	.500	2	5	7	2	1	2	4	3	14
5/30	vs. MIN*	32:33	11	15	.733	2	5	.400	1	1	1.000	1	6	7	0	0	2	1	5	25
6/02	at WAS*	30:57	4	16	.250	2	8	.250	6	6	1.000	4	9	13	0	0	1	1	4	16
6/04	at CON*	22:16	4	9	.444	3	6	.500	0	0		0	5	5	2	0	0	4	6	11
6/07	vs. PHO*	31:42	2	11	.182	0	4	.000	5	5	1.000	1	4	5	1	1	0	5	4	9
6/09	vs. PHO*	30:34	10	23	.435	1	5	.200	1	1	1.000	6	1	7	2	1	4	1	2	22
6/11	at NYL*	28:02	5	17	.294	1	3	.333	3	4	.750	4	3	7	0	0	0	0	5	14
6/14	vs. LAS*	32:10	2	8	.250	1	2	.500	2	2	1.000	2	4	6	0	0	1	3	2	7
6/17	vs. SEA*	39:06	10	19	.526	0	3	.000	0	0	-	3	7	10	3	3	1	2	3	20
6/20	vs. ATL*	35:15	7	15	.467	2	6	.333	7	7	1.000	2	2	4	3	1	0	2	3	23
6/23	at LAS*	38:29	9	16	.563	1	5	.200	4	4	1.000	2	10	12	2	1	1	6	5	23
6/25	at LAS*	37:47	6	13	.462	1	4	.250	0	0	-	0	5	5	0	0	1	1	1	13
6/27	at PHO*	28:25	7	13	.538	1	2	.500	4	5	.800	4	6	10	4	0	1	5	5	19
7/2	vs. WAS*	29:53	6	13	.462	0	2	.000	1	1	1.000	0	6	6	2	1	0	5	5	13
7/5	at LVA*	38:05	13	23	.565	3	9	.333	3	3	1.000	3	10	13	3	1	0	3	4	32
7/7	vs. LVA*	36:54	4	8	.500	0	1	.000	8	9	.889	3	8	11	3	0	2	3	3	16
7/9	at IND*	36:43	6	14	.429	0	2	.000	4	4	1.000	1	7	8	1	3	3	2	5	16
7/12	at MIN*	35:28	11	20	.550	2	3	.667	4	6	.667	5	9	14	4	2	0	2	4	28
7/19	at NYL*	28:19	7	12	.583	0	1	.000	0	0	-	2	1	3	0	1	1	0	3	14
7/22	vs. LAS*	37:22	12	20	.600	1	2	.500	3	4	.750	2	9	11	2	4	1	1	4	28
7/25	vs. CON*	31:16	4	11	.364	0	0	-	1	2	.500	2	3	5	3	2	0	1	6	9
7/28	vs. WAS*	27:51	6	9	.667	0	2	.000	2	2	1.000	1	8	9	3	2	2	4	2	14
7/30	vs. LVA*	36:38	3	8	.375	1	1	1.000	6	9	.667	2	9	11	2	0	1	4	4	13
8/2	at SEA*	30:26	2	11	.182	0	1	.000	0	0	-	4	8	12	3	2	1	2	2	4
8/4	vs. CHI*	38:11	11	19	.579	2	4	.500	4	9	.444	3	9	12	11	2	0	4	1	28
8/6	vs. CHI*	34:51	6	9	.667	1	3	.333	11	13	.846	2	3	5	4	2	1	6	3	24
8/8	vs. LVA*	34:35	2	9	.222	1	3	.333	5	6	.833	1	3	4	3	1	0	2	1	10
8/12	vs. CON*	37:10	4	9	.444	1	3	.333	0	0	-	0	7	7	5	0	2	1	3	9
8/18	at CON*	26:14	6	13	.462	0	2	.000	1	3	.333	3	5	8	4	3	1	2	5	13
8/20	at WAS*	28:15	6	13	.462	2	4	.500	1	2	.500	0	5	5	2	1	0	1	2	15
8/22	at MIN*	34:59	6	16	.375	2	5	.400	2	2	1.000	4	3	7	0	3	1	6	4	16
8/24	vs. MIN*	24:53	5	8	.625	0	1	.000	0	2	.000	2	3	5	2	2	0	5	4	10
8/27	at PHO*	37:18	4	14	.286	1	3	.333	2	2	1.000	2	6	8	3	0	1	2	3	11
9/1	at IND	DNP - Health & Safety																		
9/3	vs. IND*	28:08	6	16	.375	0	4	.000	3	4	.750	2	2	4	4	0	3	2	5	15
9/5	vs. NYL*	30:19	7	12	.583	0	2	.000	0	0	-	1	9	10	5	1	4	3	5	14
9/8	vs. SEA*	37:35	8	12	.667	3	5	.600	4	4	1.000	2	7	9	4	1	1	7	3	23
9/10	at ATL*	31:58	5	11	.455	0	2	.000	5	5	1.000	1	8	9	4	0	0	0	5	15
9/15	*vs. ATL**	*35:56*	*2*	*10*	*.200*	*1*	*3*	*.333*	*0*	*0*		*0*	*8*	*8*	*3*	*3*	*3*	*4*	*2*	*5*

*denotes game started
denotes playoff game

7 | TEAIRA MCCOWAN

POSITION: Center
HEIGHT/WEIGHT: 6-7/239
YEARS PRO: 5 YRS
COLLEGE: Mississippi State
BIRTH DATE: 9/28/1996
PLACE: Bryan, TX

	2022 HIGHS	CAREER HIGHS
PTS	25 at LVA 7/30	27 vs. WAS 7/28/22
FGM	11 at LVA 7/30	11 at LVA 7/30/23
FGA	14 at LVA 7/5	18 vs. LVA 7/04
3FGM	-	-
3FGA	1 vs. ATL 5/20	1 at WAS 7/25/20
FTM	5 vs. CON 7/25	12 vs. LAS 8/29/19
FTA	8 vs. CON 7/25	16 vs. WAS 8/28/22
OR	10 vs. CON 7/25	10(2x) last vs. CON 7/25
DR	12 (2x) last vs. MIN 8/24	13 at SEA 8/25/19
TR	18 vs. MIN 8/24	19 last vs. LAS 8/31/21
AST	4 vs. WAS 7/2	7 vs LVA 8/28/21
STLS	2 (4x) last at SEA 8/2	3 vs MIN 6/25/19
BLKS	4 (2x) last vs. MIN 8/24	5 last at ATL 8/14/21
MIN	35:36 vs. LVA 7/7	35:47 vs. PHO 9/6/21

2023-
McCowan recorded her 13th double-double of the season on 12 points and 10 rebounds in Atlanta (9/10)... Totaled 16 points and nine rebounds against Seattle (9/8)... Recorded her 12th double-double of the season against New York (9/5) on 11 points and 12 rebounds... Totaled 12 points and 10 rebounds against Indiana (9/3)... Totaled 23 points and a season high 18 rebounds against Minnesota (8/24), while also tying a season high with four blocks... Totaled 10 points and a season high 16 rebounds in Minnesota (8/22)... Recorded 15 points and grabbed 13 rebounds to record her eighth double-double in Washington (8/20)... Recorded her seventh double-double of the season with 14 points and 11 rebounds in Connecticut (8/18)... Recorded a season high six assists alongside eight points and seven rebounds versus Connecticut (8/12)... Recorded 11 points alongside nine rebounds against Chicago (8/6)... Totaled 12 points, six rebounds, three assists and two steals in Seattle (8/2)... Earned her sixth double-double of the season with 25 points and 14 rebounds in Vegas (7/30)... Recorded 18 points on 9-11 shooting (81.8%), seven rebounds and four assists against Washington (7/28)... Totaled a season high 21 points and 15 rebounds against Connecticut (7/25) to record her fifth double-double of the season and tied a career high with 10 offensive rebounds... Recorded seven points and four rebounds against Los Angeles (7/22)... Recorded a season high 19 points on top of six rebounds in Minnesota (7/12)... Scored nine points and dished out a season-high five assists in Indiana (7/9)... Recorded her third-straight double-double versus Vegas (7/7) with 14 points and 12 rebounds... Recorded 14 points on top of 11 rebounds in Las Vegas (7/5)... Recorded her first double-double of the season with 10 points and 11 rebounds, while also recording a season high four assists and a team leading two steals against Washington (7/2)... Recorded a season high 14 points in Los Angeles (6/25)... Totaled nine points and 11 rebounds against Atlanta (6/20) in her first game back from fulfilling her duties with the Turkish National Team in EuroBasket... Recorded four points and nine rebounds in 15:30 minutes against Atlanta (5/20) where she had to leave mid-game for a knee/ankle injury.

CAREER TRANSACTIONS-
Drafted 3rd overall by the Indiana Fever during the 2019 WNBA Draft... Acquired by the Dallas Wings in 2022.

SEASON	TEAM	G	GS	MPG	FG%	3P%	FT%	OREB	DREB	RPG	APG	SPG	BPG	TO	PF	PPG
2019	IND	34	16	22.1	51.7	0.0	68.7	3.2	5.8	9.0	0.2	0.6	1.3	1.3	3.2	10.0
2020	IND	22	10	21.0	53.6	0.0	75.0	3.1	4.2	7.3	0.6	0.3	1.0	2.0	2.6	10.9
2021	IND	32	23	26.5	53.7	0.0	64.4	3.4	6.2	9.6	1.1	0.6	1.6	1.7	3.3	11.3
2022	DAL	33	15	18.9	60.2	0.0	60.0	3.0	4.1	7.0	0.8	0.3	0.7	1.7	3.1	11.0
2023	DAL	30	15	26.1	55.1	0.0	58.6	3.5	5.6	9.1	1.5	0.5	1.2	1.5	3.3	11.9
Career		151	93	23.0	54.9	0.0	64.9	3.2	5.2	8.5	0.8	0.5	1.2	1.6	3.2	11.0

SEASON	TEAM	G	GS	MIN	FGM-A	3PM-A	FTM-A	OREB	DREB	REB	AST	STL	BLK	TO	PF	PTS
2019	IND	34	16	752	119 - 230	0 - 0	103 - 150	108	197	305	8	20	44	43	110	341
2020	IND	22	10	461	90 - 168	0 - 3	60 - 80	69	92	161	14	7	22	43	58	240
2021	IND	32	23	848	138 - 257	0 - 0	85 - 132	109	199	308	34	18	51	53	107	361
2022	DAL	33	15	623	139 - 231	0 - 0	84 - 140	98	134	232	25	11	22	56	102	362
2023	DAL	30	28	783	150-272	0-4	58-99	104	168	272	45	16	35	46	100	358
Career		151	92	3467	636-1158	0 - 7	390 - 601	488	790	1278	126	72	174	243	477	1662

TEAIRA MCCOWAN | CENTER

DATE	OPP	MIN	FGM	FGA	FG%	3PM	3PA	3P%	FTM	FTA	FT%	OREB	DREB	REB	AST	STL	BLK	TOV	PF	PTS
5/20	vs. ATL*	15:32	2	3	.667	0	1	.000	0	0		2	7	9	0	0	0	3	3	4
5/26	at SEA	DNP - Knee/Ankle																		
5/28	at CHI	DNP - Knee/Ankle																		
5/30	vs. MIN	DNP - Knee/Ankle																		
6/02	at WAS	Not With Team																		
6/04	at CON	Not With Team																		
6/07	vs. PHO	Not With Team																		
6/09	vs. PHO	Not With Team																		
6/11	at NYL	Not With Team																		
6/14	vs. LAS	Not With Team																		
6/17	vs. SEA	Not With Team																		
6/20	vs. ATL*	22:31	3	8	.375	0	0	-	3	6	.500	4	7	11	0	0	2	1	3	9
6/23	at LAS*	29:19	2	8	.250	0	0	-	2	2	1.000	3	5	8	0	1	1	2	5	6
6/25	at LAS*	24:17	5	10	.500	0	0	-	4	4	1.000	5	4	9	0	2	3	2	3	14
6/27	at PHO*	23:17	4	4	1.000	0	0	-	0	0	-	0	3	3	1	1	0	1	4	8
7/2	vs. WAS*	23:22	4	10	.400	0	0	-	2	2	1.000	6	5	11	4	2	0	4	5	10
7/5	at LVA*	30:26	6	14	.429	0	0	-	2	4	.500	7	4	11	1	0	0	1	3	14
7/7	vs. LVA*	35:36	7	12	.583	0	0	-	0	0	-	5	7	12	2	0	1	1	4	14
7/9	at IND*	33:34	3	9	.333	0	0	-	3	8	.375	4	3	7	5	2	1	2	3	9
7/12	at MIN*	29:25	8	9	.889	0	0	-	3	5	.600	3	3	6	1	1	1	0	3	19
7/19	at NYL*	28:37	6	11	.545	0	0	-	3	8	.375	4	8	12	1	0	1	1	2	15
7/22	vs. LAS*	25:35	3	4	.750	0	1	.000	1	4	.250	0	4	4	1	0	4	0	3	7
7/25	vs. CON*	34:58	8	15	.533	0	0	-	5	8	.625	10	5	15	0	0	2	1	4	21
7/28	vs. WAS*	25:02	9	11	.818	0	0	-	0	0	-	1	6	7	4	0	1	2	2	18
7/30	vs. LVA*	31:30	11	14	.786	0	0	-	3	4	.750	8	6	14	2	1	1	1	3	25
8/2	at SEA*	27:17	5	8	.625	0	1	.000	2	2	1.000	2	4	6	3	2	0	2	3	12
8/4	vs. CHI*	25:43	4	7	.571	0	0	-	0	0	-	0	2	2	2	1	1	1	3	8
8/6	vs. CHI*	19:29	4	8	.500	0	1	.000	3	4	.750	2	7	9	2	0	0	5	3	11
8/8	vs. LVA*	9:51	0	1	.000	0	0	-	0	0	-	0	2	2	0	0	1	0	1	0
8/12	vs. CON*	19:14	4	5	.800	0	0	-	0	1	.000	2	5	7	6	0	0	1	6	8
8/18	at CON*	27:02	4	10	.400	0	0	-	6	10	.600	6	5	11	1	0	2	1	1	14
8/20	at WAS*	24:33	5	9	.556	0	0	-	5	6	.833	4	9	13	0	1	0	2	1	15
8/22	at MIN*	32:40	4	6	.667	0	0	-	2	4	.500	4	12	16	0	0	0	3	5	10
8/24	vs. MIN*	34:50	10	19	.526	0	0	-	3	4	.750	6	12	18	1	0	4	1	5	23
8/27	at PHO*	20:08	3	9	.333	0	0	-	1	1	1.000	3	2	5	1	0	0	3	5	7
9/1	at IND*	24:27	2	9	.222	0	0	-	2	2	1.000	2	1	3	0	1	3	0	4	6
9/3	vs. IND*	32:26	5	8	.625	0	0	-	2	6	.333	2	8	10	1	1	3	1	5	12
9/5	vs. NYL	22:49	5	8	.625	0	0	-	1	2	.500	4	8	12	2	0	1	2	3	11
9/8	vs. SEA*	25:48	8	12	.667	0	0	-	0	2	.000	3	6	9	3	0	1	1	3	16
9/10	at ATL*	23:43	6	11	.545	0	0	-	0	0	-	2	8	10	1	0	1	1	2	12
9/15	*vs. ATL**	*36:16*	*6*	*7*	*.857*	*0*	*0*	-	*5*	*9*	*.556*	*7*	*7*	*14*	*2*	*0*	*2*	*2*	*3*	*17*

*denotes game started
denotes playoff game

8 | LOU LOPEZ SÈNÈCHAL

POSITION: Guard
HEIGHT/WEIGHT: 6-1/155
YEARS PRO: Rookie
COLLEGE: UConn
BIRTH DATE: 5/12/1998
PLACE: Guadalajara, Mexico

	2023 HIGHS	CAREER HIGHS
PTS	-	-
FGM	-	-
FGA	-	-
3FGM	-	-
3FGA	-	-
FTM	-	-
FTA	-	-
OR	-	-
DR	-	-
TR	-	-
AST	-	-
STLS	-	-
BLKS	-	-
MIN	-	-

PERSONAL-
Became the first player born in Mexico to be drafted in the WNBA.

CAREER TRANSACTIONS-
Drafted 5th overall by the Dallas Wings during the 2023 WNBA Draft.

LOU LOPEZ SÈNÈHAL | GUARD

DATE	OPP	MIN	FGM	FGA	FG%	3PM	3PA	3P%	FTM	FTA	FT%	OREB	DREB	REB	AST	STL	BLK	TOV	PF	PTS
5/20	vs. ATL	DNP - Knee																		
5/26	at SEA	DNP - Knee																		
5/28	at CHI	DNP - Knee																		
5/30	vs. MIN	DNP - Knee																		
6/02	at WAS	DNP - Knee																		
6/04	at CON	DNP - Knee																		
6/07	vs. PHO	DNP - Knee																		
6/09	vs. PHO	DNP - Knee																		
6/11	at NYL	DNP - Knee																		
6/14	vs. LAS	DNP - Knee																		
6/17	vs. SEA	DNP - Knee																		
6/20	vs. ATL	DNP - Knee																		
6/23	at LAS	DNP - Knee																		
6/25	at LAS	DNP - Knee																		
6/27	at PHO	DNP - Knee																		
7/2	vs. WAS	DNP - Knee																		
7/5	at LVA	DNP - Knee																		
7/7	vs. LVA	DNP - Knee																		
7/9	at IND	DNP - Knee																		
7/12	at MIN	DNP - Knee																		
7/19	at NYL	DNP - Knee																		
7/22	vs. LAS	DNP - Knee																		
7/25	vs. CON	DNP - Knee																		
7/28	vs. WAS	DNP - Knee																		
7/30	vs. LVA	DNP - Knee																		
8/2	at SEA	DNP - Knee																		
8/4	vs. CHI	DNP - Knee																		
8/6	vs. CHI	DNP - Knee																		
8/8	vs. LVA	DNP - Knee																		
8/12	vs. CON	DNP - Knee																		
8/18	at CON	DNP - Knee																		
8/20	at WAS	DNP - Knee																		
8/22	at MIN	DNP - Knee																		
8/24	vs. MIN	DNP - Knee																		
8/27	at PHO	DNP - Knee																		
9/1	at IND	DNP - Knee																		
9/3	vs. IND	DNP - Knee																		
9/5	vs. NYL	DNP - Knee																		
9/8	vs. SEA	DNP - Knee																		
9/10	at ATL	DNP - Knee																		
9/15	*vs. ATL*	*DNP - Knee*																		

*denotes game started
denotes playoff game

11 | CRYSTAL DANGERFIELD

POSITION: Guard
HEIGHT/WEIGHT: 5-5/130
YEARS PRO: 4 YRS
COLLEGE: UConn
BIRTH DATE: 5/11/1998
PLACE: Murfresborro, TN

	2023 HIGHS	CAREER HIGHS
PTS	18 at LA 6/25	29 at LAS 8/9/20
FGM	7 vs. LVA 7/7	10 last vs. SEA 5/20/21
FGA	13 at LA 6/25	21 at ATL 8/28/20
3FGM	3 at SEA 5/26	5 vs. DAL 8/19/20
3FGA	7 vs. WAS 7/2	9 at ATL 8/28/20
FTM	4 at LAS 6/25	9 at ATL 8/28/20
FTA	4 at LAS 6/25	10 at ATL 8/28/20
OR	4 at SEA 8/2	4 at SEA 8/2/23
DR	7 vs. WAS 7/2	7 vs. WAS 7/2
TR	7 vs. WAS 7/2	7 (2x) last vs. WAS 7/2/23
AST	7(2x) last vs. LAS 7/22	7 (3x) last vs. LAS 7/22
STLS	5 vs. NYL 9/5	5 vs. NYL 9/5/23
BLKS	2 at LA 6/25	2 last at LA 6/25/23
MIN	40:00 vs. NYL 9/5	40:00 vs. NYL 9/5/23

2023-
Dangerfield totaled 12 points alongside five assists and a career-high five steals against New York (9/5)... Recorded 11 points and six rebounds against Indiana (9/3), of which was the sixth game this season she has grabbed at least five rebounds... In her 10th game recording four or more rebounds, she grabbed four boards alongside nine points in Phoenix (8/27)... Totaled 12 points in Minnesota (8/22), recording her 1,000th point in the process... Recorded 14 points, grabbed three rebounds and provided two steals in Washington (8/20)... Recorded 12 points and three offensive rebounds in Connecticut (8/18)... Recorded 16 points on 50% shooting against Connecticut (8/12)... Totaled 11 points, two rebounds and three assists against Las Vegas (8/8)... Recorded a career high four offensive rebounds in Seattle (8/2)... Totaled nine points and three assists in Las Vegas (7/30)... Led the team with a +/- of 24 against Los Angeles (7/22), while chipping in with six assists... Recorded nine points, tied a season and career high with seven assists and provided her fifth block of the season in New York (7/19)... Recorded a career high eight assists against Minnesota (7/12)... Totaled nine points and three rebounds in Indiana (7/9)... Recorded 14 points on 7-12 shooting (58.3%), while grabbing five rebounds and dishing out a season high and team leading six assists against Vegas (7/7)... Recorded 11 points that included the first two field goals of the matchup. She additionally totaled three rebounds, one steal and one block at Las Vegas (7/5)... Recorded a career high seven rebounds versus Washington (7/2)... Tallied 18 points and five assists on top of a season high six rebounds against Los Angeles (6/25)... Recorded a season high five rebounds and dished out five assists against Atlanta (6/20)... In her first game back after missing the previous four with an ankle injury, she provided 15 points on 6-10 shooting against Seattle (6/17) and added three assists off the bench... Recorded 13 points in Connecticut (6/4) before leaving the game with an ankle injury... Totaled 11 points and five assists in Chicago (5/28)... Totaled a season-high 17 points on 6-9 shooting at Seattle (5/26).

CAREER TRANSACTIONS-
Selected by Minnesota in the 2nd round (16th overall) of the 2020 WNBA Draft on Apr. 17… Signed by Minnesota on Apr. 22, 2020… Signed by the Indiana Fever on May 6, 2022…Signed by the New York Liberty on May 21, June 9, and July 3, 2022 (rest-of-season contract)... Acquired by the Dallas Wings in a three-team trade prior to the 2023 season.

SEASON	TEAM	G	GS	MPG	FG%	3P%	FT%	OREB	DREB	RPG	APG	SPG	BPG	TO	PF	PPG
2020	MIN	21	19	30.0	47.1	33.3	92.2	0.2	1.7	2.0	3.6	0.9	0.0	2.5	1.5	16.2
2021	MIN	31	10	20.1	38.8	35.9	85.7	0.3	1.7	2.0	2.8	0.7	0.1	1.4	1.9	7.7
2022	IND	3	27	16.3	42.9	33.3	100	0.3	0.7	1.0	3.3	0.0	0.7	1.0	0.3	6.0
2022	NYL	30	27	22.1	39.5	32.3	70	0.4	1.7	2.1	2.5	0.6	0.1	0.9	1.4	5.4
2023	DAL	35	32	27.8	42.5	29.0	81.5	0.8	2.1	2.9	3.1	0.9	0.2	1.2	1.3	8.2
Career		120	88	24.5	42.4	32.6	85.0	0.5	1.8	2.2	3.0	0.8	0.1	1.4	1.5	8.7

SEASON	TEAM	G	GS	MIN	FGM-A	3PM-A	FTM-A	OREB	DREB	REB	AST	STL	BLK	TO	PF	PTS
2020	MIN	21	19	629	124-263	34-102	59-64	5	36	41	75	18	1	53	31	341
2021	MIN	31	10	623	87-224	28-78	36-42	8	53	61	88	21	2	43	58	238
2022	IND	3	0	49	6-14	2-6	4-4	1	2	3	10	0	2	3	1	18
2022	NYL	30	27	662	60-152	21-65	21-30	13	50	63	75	18	2	28	42	162
2023	DAL	35	32	973	119-280	27-93	22-27	27	74	101	108	33	7	41	44	287
Career		120	88	2936	396-933	112-344	142-167	54	215	269	356	90	14	169	176	1046

CRYSTAL DANGERFIELD | GUARD

DATE	OPP	MIN	FGM	FGA	FG%	3PM	3PA	3P%	FTM	FTA	FT%	OREB	DREB	REB	AST	STL	BLK	TOV	PF	PTS
5/20	vs. ATL	24:20	0	5	.000	0	2	.000	0	0	_	2	2	4	2	1	0	2	1	0
5/26	at SEA*	37:10	6	9	.667	3	5	.600	2	2	1.000	2	2	4	2	0	0	0	0	17
5/28	at CHI*	34:11	4	8	.500	1	4	.250	2	2	1.000	1	3	4	5	0	0	1	2	11
5/30	vs. MIN*	22:56	4	7	.571	1	2	.500	0	0	-	0	0	0	1	0	0	1	2	9
6/02	at WAS*	25:00	1	7	.143	0	3	.000	1	2	.500	0	3	3	2	1	0	0	2	3
6/04	at CON*	24:00	5	7	.714	2	4	.500	1	2	.500	0	0	0	1	0	0	0	0	13
6/07	vs. PHO	DNP - Ankle																		
6/09	vs. PHO	DNP - Ankle																		
6/11	at NYL	DNP - Ankle																		
6/14	vs. LAS	DNP - Ankle																		
6/17	vs. SEA*	32:42	6	10	.600	2	4	.500	1	2	.500	0	1	1	3	0	0	0	4	15
6/20	vs. ATL*	25:15	2	4	.500	0	0	-	0	0	-	0	5	5	5	1	0	2	2	4
6/23	at LAS*	29:27	3	9	.333	1	3	.333	0	0	-	0	4	4	2	1	0	3	2	7
6/25	at LAS*	36:21	6	13	.462	2	5	.400	4	4	1.000	1	5	6	5	4	2	1	1	18
6/27	at PHO*	22:30	0	3	.000	0	2	.000	0	0	-	1	2	3	4	1	0	1	2	0
7/2	vs. WAS*	23:09	2	9	.222	1	7	.143	0	0	-	0	7	7	2	0	1	0	0	5
7/5	at LVA*	34:26	5	12	.417	1	3	.333	0	0	-	0	3	3	2	1	1	1	1	11
7/7	vs. LVA*	33:40	7	12	.583	0	2	.000	0	0	-	0	5	5	6	3	0	2	0	14
7/9	at IND*	31:09	4	7	.571	0	1	.000	1	1	1.000	1	2	3	1	0	0	2	2	9
7/12	at MIN*	24:02	3	6	.500	1	2	.500	0	0	-	0	2	2	7	1	0	1	0	7
7/19	at NYL*	24:58	4	8	.500	1	2	.500	0	0	-	0	2	2	7	1	1	0	1	9
7/22	vs. LAS*	27:13	2	7	.286	0	2	.000	0	0	-	2	0	2	6	2	0	1	0	4
7/25	vs. CON*	19:53	1	6	.167	1	4	.250	0	0	-	0	1	1	2	1	0	1	1	3
7/28	vs. WAS*	19:08	1	1	1.000	0	0	-	0	0	-	1	2	3	2	0	1	3	1	2
7/30	vs. LVA*	30:07	4	10	.400	1	4	.250	0	0	-	0	1	1	3	0	0	0	1	9
8/2	at SEA*	26:32	1	7	.143	0	2	.000	0	0	-	4	1	5	4	0	0	1	1	2
8/4	vs. CHI*	19:15	1	2	.500	0	0	-	0	0	-	1	1	2	2	0	0	1	0	2
8/6	vs. CHI*	23:12	1	6	.167	0	0	-	0	0	-	1	0	1	1	1	0	2	4	2
8/8	vs. LVA*	26:33	4	11	.364	1	3	.333	2	2	1.000	2	1	3	4	1	0	1	1	11
8/12	vs. CON*	34:16	6	12	.500	2	3	.667	2	2	1.000	0	3	3	4	2	0	2	3	16
8/18	at CON*	32:04	6	11	.545	0	2	.000	0	1	.000	3	0	3	2	1	0	1	0	12
8/20	at WAS*	29:48	5	11	.455	2	5	.400	2	2	1.000	0	3	3	0	2	0	3	2	14
8/22	at MIN*	30:33	6	13	.462	0	3	.000	0	0	-	0	1	1	3	1	0	1	3	12
8/24	vs. MIN*	26:06	3	6	.500	0	2	.000	0	1	.000	0	0	0	4	0	0	2	1	6
8/27	at PHO*	28:31	4	10	.400	1	2	.500	0	0	-	1	3	4	1	1	1	2	0	9
9/1	at IND*	27:31	2	5	.400	1	2	.500	0	0	-	0	2	2	3	0	0	1	0	5
9/3	vs. IND*	31:21	5	10	.500	1	2	.500	0	0	-	2	4	6	3	1	0	1	0	11
9/5	vs. NYL*	40:00	4	14	.286	0	4	.000	4	4	1.000	1	2	3	5	5	0	0	2	12
9/8	vs. SEA	DNP - Head																		
9/10	at ATL	15:16	1	2	.500	1	2	.500	0	0	-	1	1	2	2	0	0	1	2	3
9/15	*vs. ATL**	*15:55*	*1*	*3*	*.333*	*0*	*0*	*-*	*0*	*0*	*-*	*1*	*1*	*2*	*1*	*0*	*0*	*0*	*2*	*2*

*denotes game started
denotes playoff game

12 | VERONICA BURTON

POSITION: Guard
HEIGHT/WEIGHT: 5-9
YEARS PRO: 2 YR
COLLEGE: Northwestern
BIRTH DATE: 2/14/1997
PLACE: Newton, MA

	2022 HIGHS	CAREER HIGHS
PTS	10 at CON 6/4	15 vs. NYL 8/10/22
FGM	3 (2x) last at CON 6/4	4 (2x) last vs. NYL 8/10/22
FGA	5 (3x) last at NYL 6/11	9 at MIN 6/28/22
3FGM	2 (2x) last CON 6/4	3 vs. NYL 8/10/22
3FGA	5 at CHI 5/28	5 at CHI 5/28/23
FTM	4 vs. ATL 5/20	4 (4x) last vs. ATL 5/20/23
FTA	4 vs. ATL 5/20	4 (4x) last vs. ATL 5/20/23
OR	6 at IND 9/1	6 at IND 9/1/23
DR	5 (2x) last at CON 6/4	5 (2x) last at CON 6/4/23
TR	7 at IND 9/1	7 at IND 9/1/23
AST	9 vs. MIN 5/30	9 (2x) last vs. MIN 5/30/23
STLS	3(2x) last at WAS 6/2	3 (7x) last at WAS 6/2/23
BLKS	3 vs. PHO 6/7	3 vs. PHO 6/7/23
MIN	37:00 at CON 6/4	37:00 at CON 6/4/23

2023-
Burton recorded seven points off the bench against Connecticut (7/25), her most since the last time the Wings played Connecticut on June 4 ... Totaled a season-high 10 points against the Sun (6/4) and recorded multiple threes in consecutive games for the first time in her career, while leading the Wings with seven assists... Tied her career-high nine assists against Minnesota (5/30).

CAREER TRANSACTIONS-
Drafted 7th overall by the Dallas Wings during the 2022 WNBA Draft.

SEASON	TEAM	G	GS	MPG	FG%	3P%	FT%	OREB	DREB	RPG	APG	SPG	BPG	TO	PF	PPG
2022	DAL	36	6	15.2	32.9	27.9	100	0.5	1.0	1.5	1.9	0.9	0.3	1.0	1.4	2.6
2023	DAL	40	13	13.9	29.4	27.1	91.2	0.6	1.2	1.8	2.2	0.7	0.3	0.4	1.4	2.4
Career		76	19	14.5	31.1	27.5	95.5	0.5	1.1	1.6	2.1	0.8	0.3	0.7	1.4	2.5

SEASON	TEAM	G	GS	MIN	FGM-A	3PM-A	FTM-A	OREB	DREB	REB	AST	STL	BLK	TO	PF	PTS
2022	DAL	36	6	548	25-76	12-43	32-32	17	36	53	68	34	11	35	51	94
2023	DAL	40	13	555	25-75	13-48	31-34	22	48	70	88	29	10	17	57	94
Career		76	19	1103	50-161	25-91	63-66	40	84	124	156	63	21	52	108	188

VERONICA BURTON | GUARD

DATE	OPP	MIN	FGM	FGA	FG%	3PM	3PA	3P%	FTM	FTA	FT%	OREB	DREB	REB	AST	STL	BLK	TOV	PF	PTS
5/20	vs. ATL*	24:17	0	1	.000	0	1	.000	4	4	1.000	1	3	4	2	1	1	1	3	4
5/26	at SEA*	25:25	3	5	.600	1	2	.500	2	2	1.000	1	1	2	4	0	0	2	3	9
5/28	at CHI*	32:29	0	5	.000	0	5	.000	2	2	1.000	1	3	4	6	1	0	0	4	2
5/30	vs. MIN*	26:25	1	4	.250	0	2	.000	2	3	.667	2	3	5	9	3	0	1	3	4
6/02	at WAS*	33:00	2	3	.667	2	2	1.000	0	0	-	1	5	6	3	3	0	1	2	6
6/04	at CON*	37:00	3	6	.500	2	3	.667	2	2	1.000	1	5	6	7	1	0	2	2	10
6/07	vs. PHO*	20:00	0	2	.000	0	2	.000	0	0	-	1	2	3	3	0	3	1	1	0
6/09	vs. PHO*	19:29	0	1	.000	0	1	.000	0	0	-	2	2	4	3	2	2	0	3	0
6/11	at NYL*	18:49	1	5	.200	1	4	.250	0	0	-	0	1	1	2	1	1	0	2	3
6/14	vs. LAS*	22:07	0	4	.000	0	1	.000	0	0	-	0	0	0	4	2	0	0	1	0
6/17	vs. SEA*	17:51	0	2	.000	0	0	-	0	0	-	0	2	2	4	0	1	0	4	0
6/20	vs. ATL	14:45	1	2	.500	0	0	-	1	1	1.000	0	1	1	3	1	0	2	2	3
6/23	at LAS	10:33	0	3	.000	0	2	.000	2	2	1.000	0	1	1	0	1	0	1	2	2
6/25	at LAS	3:39	0	2	.000	0	0	-	0	0	-	0	0	0	0	0	0	0	0	0
6/27	at PHO	17:18	1	2	.500	1	2	.500	0	0	-	0	0	0	0	0	0	0	0	3
7/2	vs. WAS	8:09	0	0	-	0	0	-	0	0	-	1	1	2	3	0	0	0	1	0
7/5	at LVA	9:59	0	1	.000	0	1	.000	0	0	-	0	1	1	3	1	0	0	4	0
7/7	vs. LVA	3:06	0	1	.000	0	0	-	3	4	.750	1	1	2	0	0	0	0	0	3
7/9	at IND	5:59	0	1	.000	0	1	.000	0	0	-	0	1	1	0	0	0	0	0	0
7/12	at MIN	5:22	0	3	.000	0	2	.000	0	0	-	0	0	0	1	0	0	0	0	0
7/19	at NYL	3:54	0	1	.000	0	0	-	0	0	-	0	0	0	0	0	0	0	0	0
7/22	vs. LAS	1:19	0	0	-	0	0	-	0	0	-	0	0	0	0	0	0	0	0	0
7/25	vs. CON	15:21	2	5	.400	1	3	.333	2	2	1.000	0	2	2	3	1	1	2	0	7
7/28	vs. WAS	9:42	0	1	.000	0	1	.000	0	0	-	0	1	1	2	0	0	1	2	0
7/30	vs. LVA	5:29	0	1	.000	0	1	.000	0	0	-	0	0	0	1	0	0	0	1	0
8/2	at SEA	5:48	0	0	-	0	0	-	2	2	1.000	1	0	1	1	0	0	0	0	2
8/4	vs. CHI	12:24	2	3	.667	1	2	.500	0	0	-	0	1	1	2	2	0	0	1	5
8/6	vs. CHI	11:07	0	0	-	0	0	-	0	0	-	0	2	2	1	1	0	0	3	0
8/8	vs. LVA	12:38	1	3	.333	1	3	.333	2	2	1.000	0	0	0	5	0	0	0	0	5
8/12	vs. CON	4:13	0	0	-	0	0	-	1	1	1.000	1	0	1	0	0	0	0	0	1
8/18	at CON	5:19	0	0	-	0	0	-	0	0	-	0	1	1	1	0	0	0	0	0
8/20	at WAS	14:03	2	4	.500	2	3	.667	0	0	-	0	2	2	0	2	0	0	2	6
8/22	at MIN	10:42	1	2	.500	0	1	.000	2	3	.667	0	0	0	1	0	0	0	1	4
8/24	vs. MIN	4:56	0	0	-	0	0	-	2	2	1.000	0	0	0	1	0	0	0	0	2
8/27	at PHO	1:17	0	0	-	0	0	-	0	0	-	0	0	0	0	1	0	0	0	0
9/1	at IND	25:52	1	4	.250	0	0	-	0	0	-	6	1	7	8	2	0	0	2	2
9/3	vs. IND	6:57	0	1	.000	0	0	-	0	0	-	0	2	2	1	1	0	0	2	0
9/5	vs. NYL	1:33	0	0	-	0	0	-	0	0	-	1	1	2	0	0	0	1	0	0
9/8	vs. SEA*	27:34	3	5	.600	1	3	.333	0	0	-	1	1	2	2	2	1	1	5	7
9/10	at ATL*	18:16	1	2	.500	0	0	-	2	2	1.000	0	1	1	2	0	0	1	1	4
9/15	*vs. ATL*	*6:14*	*0*	*1*	*.000*	*0*	*1*	*.000*	*2*	*2*	*1.000*	*0*	*0*	*0*	*1*	*1*	*0*	*1*	*0*	*2*

*denotes game started
denotes playoff game

20 | MADDY SIEGRIST

POSITION: Forward
HEIGHT/WEIGHT: 6-2/175
YEARS PRO: Rookie
COLLEGE: Villanova
BIRTH DATE: 5/22/2000
PLACE: Poughkeepsie, NY

	2023 HIGHS	CAREER HIGHS
PTS	14 vs. PHO 6/07	14 vs. PHO 6/07/23
FGM	6 vs. PHO 6/07	6 vs. PHO 6/07/23
FGA	9 vs. PHO 6/07	9 vs. PHO 6/07/23
3FGM	2 at CHI 5/28	2 at CHI 5/28/23
3FGA	2 at CHI 5/28	2 at CHI 5/28/23
FTM	4 vs. MIN 8/24	4 vs. MIN 8/24/23
FTA	4 vs. MIN 8/24	4 vs. MIN 8/24/23
OR	5 (2x) last vs. CHI 8/6	5 (2x) last vs. CHI 8/6/23
DR	3 (2x) last at NYL 6/11	3 (2x) last at NYL 6/11/23
TR	8 vs. PHO 6/07	8 vs. PHO 6/07/23
AST	1 (2x) last at MIN 7/12	1 vs. SEA 6/17
STLS	2 at CHI 5/28	2 at CHI 5/28/23
BLKS	2 at SEA 2/26	2 at SEA 2/26/23
MIN	19:32 at NYL 6/11	19:32 at NYL 6/11/23

2023-
Siegrist finished with nine points against Minnesota (8/24)... She was efficient in Washington (8/20), scoring 11 points on 5-7 (71.4%) shooting... Recorded double-digit scoring for the third time this season with 10 points on 5-6 (83.3%) shooting versus Chicago (8/4)... Recorded seven points and two rebounds in Seattle (8/2)... Totaled 10 points off the bench versus Washington (7/28)... Totaled a career-high 14 points and eight rebounds against Phoenix (6/7)... went 2-2 from three in Chicago (5/28).

CAREER TRANSACTIONS-
Drafted 3rd overall by the Dallas Wings during the 2023 WNBA Draft.

SEASON	TEAM	G	GS	MPG	FG%	3P%	FT%	OREB	DREB	RPG	APG	SPG	BPG	TO	PF	PPG
2023	DAL	39	0	8.2	50.9	33.3	93.1	0.9	0.6	1.6	0.2	0.2	0.2	0.2	0.7	3.7
Career		39	0	8.2	50.9	33.3	93.1	0.9	0.6	1.6	0.2	0.2	0.2	0.2	0.7	3.7

SEASON	TEAM	G	GS	MIN	FGM-A	3PM-A	FTM-A	OREB	DREB	REB	AST	STL	BLK	TO	PF	PTS
2023	DAL	39	0	319	57-112	5-15	27-29	36	25	61	8	8	7	9	28	146
Career		39	0	319	57-112	5-15	27-29	36	25	61	8	8	7	9	28	146

MADDY SIEGRIST | FORWARD

DATE	OPP	MIN	FGM	FGA	FG%	3PM	3PA	3P%	FTM	FTA	FT%	OREB	DREB	REB	AST	STL	BLK	TOV	PF	PTS
5/20	vs. ATL	3:05	0	1	.000	0	1	.000	0	0	-	0	0	0	0	0	0	0	1	0
5/26	at SEA	5:07	0	1	.000	0	0	-	0	0	-	0	1	1	0	0	2	0	1	0
5/28	at CHI	7:26	2	2	1.000	2	2	1.000	0	0	-	1	0	1	0	2	0	1	1	6
5/30	vs. MIN	1:17	0	0	-	0	0	-	0	0	-	0	0	0	0	0	0	0	0	0
6/02	at WAS	9:57	2	4	.500	0	0	-	0	0	-	0	0	0	0	0	0	0	2	4
6/04	at CON	10:20	0	3	.000	0	0	-	2	2	1.000	1	0	1	0	0	0	0	3	2
6/07	vs. PHO	18:46	6	9	.667	0	0	-	2	2	1.000	5	3	8	0	0	0	1	0	14
6/09	vs. PHO	10:21	2	5	.400	0	1	.000	0	0	-	1	0	1	0	0	1	0	0	4
6/11	at NYL	19:32	3	7	.429	0	1	.000	0	0	-	3	3	6	0	0	0	0	1	6
6/14	vs. LAS	7:01	0	2	.000	0	0	-	0	0	-	1	1	2	0	0	0	0	0	0
6/17	vs. SEA	2:45	0	0	-	0	0	-	0	0	-	0	0	0	1	0	0	0	1	0
6/20	vs. ATL	9:27	1	2	.500	0	1	.000	2	3	.667	1	0	1	0	0	0	0	1	4
6/23	at LAS	3:10	1	3	.333	0	1	.000	0	0	-	1	1	2	0	1	0	0	1	2
6/25	at LAS	0:42	0	0	-	0	0	-	0	0	-	0	0	0	0	0	0	0	0	0
6/27	at PHO	11:42	1	3	.333	0	0	-	0	0	-	1	1	2	0	1	0	1	1	2
7/2	vs. WAS	4:33	1	2	.500	0	0	-	0	0	-	1	0	1	0	0	0	0	1	2
7/5	at LVA	4:31	1	1	1.000	0	0	-	0	0	-	1	0	1	0	0	0	0	1	2
7/7	vs. LVA	7:52	1	3	.333	0	1	.000	0	0	-	0	0	0	0	1	0	0	0	2
7/9	at IND	5:56	1	1	1.000	0	0	-	2	2	1.000	0	1	1	0	0	0	0	0	4
7/12	at MIN	9:20	1	3	.333	0	2	.000	2	2	1.000	1	1	2	1	0	1	0	2	4
7/19	at NYL	7:16	2	5	.400	0	0	-	2	2	1.000	2	0	2	0	0	0	0	2	6
7/22	vs. LAS	3:26	0	0	-	0	0	-	0	0	-	0	0	0	0	0	0	0	0	0
7/25	vs. CON	DNP - Coach's Decision																		
7/28	vs. WAS	10:53	4	7	.571	0	0	-	2	2	1.000	1	0	1	0	0	0	1	1	10
7/30	vs. LVA	0:22	0	0	-	0	0	-	0	0	-	0	0	0	0	0	0	0	0	0
8/2	at SEA	13:01	3	4	.750	1	1	1.000	0	0	-	1	1	2	0	0	0	0	1	7
8/4	vs. CHI	16:47	5	6	.833	0	0	-	0	0	-	1	2	3	0	1	0	1	0	10
8/6	vs. CHI	10:08	2	6	.333	0	1	.000	2	2	1.000	5	0	5	1	2	1	1	0	6
8/8	vs. LVA	20:03	3	6	.500	1	2	.500	2	2	1.000	0	3	3	1	0	0	1	2	9
8/12	vs. CON	4:54	0	0	-	0	0	-	0	0	-	0	1	1	0	0	0	0	0	0
8/18	at CON	6:06	2	2	1.000	0	0	-	1	1	1.000	0	3	3	0	0	1	0	1	5
8/20	at WAS	10:57	5	7	.714	0	0	-	1	1	1.000	2	0	2	0	0	0	0	0	11
8/22	at MIN	4:34	1	1	1.000	0	0	-	0	0	-	2	0	2	0	0	0	0	0	2
8/24	vs. MIN	17:27	2	6	.333	1	1	1.000	4	4	1.000	1	0	1	2	0	1	1	1	9
8/27	at PHO	12:02	1	2	.500	0	0	-	0	0	-	1	0	1	0	0	0	1	1	2
9/1	at IND	8:24	3	4	.750	0	0	-	0	0	-	0	1	1	1	0	0	0	1	6
9/3	vs. IND	3:34	0	1	.000	0	0	-	2	2	1.000	0	0	0	0	0	0	0	0	2
9/5	vs. NYL	5:25	0	1	.000	0	0	-	1	2	.500	1	0	1	0	0	0	0	1	1
9/8	vs. SEA	4:10	0	0	-	0	0	-	0	0	-	0	0	0	1	0	0	0	0	0
9/10	at ATL	6:50	1	2	.500	0	0	-	0	0	-	1	2	3	0	0	0	0	0	2
9/15	*vs. ATL*	*4:08*	*1*	*1*	*1.000*	*0*	*0*	-	*0*	*0*	-	*1*	*0*	*1*	*0*	*0*	*0*	*0*	*0*	*2*

*denotes game started
denotes playoff game

21 | KALANI BROWN

POSITION: Center
HEIGHT/WEIGHT: 6’7/245
YEARS PRO: 4 YR
COLLEGE: Baylor
BIRTH DATE: 3/21/1997
PLACE: Slidell, LA

	2023 HIGHS	CAREER HIGHS
PTS	21 vs. LAS 6/14	21 vs. LAS 6/14/23
FGM	10 vs. LAS 6/14	10 vs. LAS 6/14/23
FGA	14 vs. LAS 6/14	14 vs. LAS 6/14/23
3FGM	-	-
3FGA	1 vs. WAS 7/2	1 (2x) last vs. WAS 7/2
FTM	7 vs. PHO 6/07	7 vs. PHO 6/07/23
FTA	8 vs. PHO 6/07	8 vs. PHO 6/07/23
OR	5 (2x) last vs. ATL 6/20	5 (2x) last vs. ATL 6/20/23
DR	12 vs. PHO 6/07	12 vs. PHO 6/07/23
TR	15 vs. PHO 6/07	15 vs. PHO 6/07/23
AST	4 (2x) last vs. MIN 8/24	4 (2x) last vs. MIN 8/24/23
STLS	1 (6x) last vs. MIN 8/24	2 vs. CON 8/10/20
BLKS	2 (4x) last vs. ATL 6/20	3 vs. CHI 6/30/19
MIN	30:01 vs. PHO 6/9	30:01 vs. PHO 6/9/23

2023-
Brown totaled 10 points and four assists in Atlanta (9/10)... Recorded 12 points against Seattle (9/8) on 5-6 shooting... Totaled seven points on 3-3 shooting, while tying a career high with four assists against Minnesota (8/24)...Shot 100 % (6-6) from the free throw line and finished with 10 points in Washington (8/20)... Totaled 14 points in Connecticut (8/18)... Finished with 16 points and seven rebounds against Las Vegas (8/8)... Totaled 13 points against Chicago (8/6)... Recorded ten points and three offensive rebounds off the bench in Vegas (7/30)... Totaled 10 points on 5-7 shooting in Los Angeles (6/25)...Led the Wings in scoring with a career high 21 points on top of 11 rebounds to record her second double-double of the season against Los Angeles (6/14)... Scored 17 points and a team-leading 15 rebounds against Phoenix (6/7) to record her first career double-double... The Wings signed Brown to a Full-season contract on May 30... Recorded 12 points and 7 rebounds against Minnesota (5/30).

CAREER TRANSACTIONS-
Brown was selected by the Los Angeles Sparks with the 7th overall pick in the 2019 draft... Was traded to Atlanta in 2020... Signed by the Dallas Wings during the 2023 season.

SEASON	TEAM	G	GS	MPG	FG%	3P%	FT%	OREB	DREB	RPG	APG	SPG	BPG	TO	PF	PPG
2019	LAS	28	0	13.5	47.8	0	78.3	1.2	2.3	3.5	0.6	0.3	0.8	1.0	1.7	5.1
2020	ATL	10	0	6.1	52.2	-	60.0	0.3	0.9	1.2	0.0	0.1	0.1	0.5	1.0	3.0
2021	ATL	1	0	5.0	33.3	-	-	0.0	1.0	1.0	0.0	0.0	0.0	0.0	0.0	2.0
2023	DAL	32	5	16.4	62.9	0	80.2	1.7	2.8	4.5	1.0	0.2	0.7	1.3	2.0	7.8
Career		71	5	13.6	55.7	0	78.2	1.3	2.3	3.6	0.7	0.2	0.6	1.1	1.7	6.0

SEASON	TEAM	G	GS	MIN	FGM-A	3PM-A	FTM-A	OREB	DREB	REB	AST	STL	BLK	TO	PF	PTS
2019	LAS	28	0	377	54-113	0-1	36-46	34	64	98	17	9	22	29	47	144
2020	ATL	10	0	61	12-23	0-0	6-10	3	9	12	0	1	1	5	10	30
2021	ATL	1	0	5	1-3	0-0	0-0	0	1	1	0	0	0	0	0	2
2023	DAL	32	5	524	90-143	0-1	69-86	55	88	143	33	7	22	42	65	249
Career		71	5	967	157-282	0-2	111-142	92	162	254	50	17	45	76	122	425

KALANI BROWN | CENTER

DATE	OPP	MIN	FGM	FGA	FG%	3PM	3PA	3P%	FTM	FTA	FT%	OREB	DREB	REB	AST	STL	BLK	TOV	PF	PTS
5/20	vs. ATL	NWT																		
5/26	at SEA	NWT																		
5/28	at CHI	NWT																		
5/30	vs. MIN	26:52	4	7	.571	0	0	-	4	4	1.000	3	4	7	1	0	2	2	2	12
6/02	at WAS	14:52	0	4	.000	0	0	-	3	4	.750	4	3	7	0	0	0	2	3	3
6/04	at CON	10:05	0	2	.000	0	0	-	0	0	-	1	0	1	0	0	1	2	1	0
6/07	vs. PHO*	29:37	5	10	.500	0	0	-	7	8	.875	3	12	15	1	1	0	2	5	17
6/09	vs. PHO*	30:01	1	5	.200	0	0	-	4	4	1.000	2	6	8	3	0	2	0	4	6
6/11	at NYL*	18:16	4	5	.800	0	0	-	2	3	.667	2	0	2	0	0	0	1	1	10
6/14	vs. LAS*	29:07	10	14	.714	0	0	-	1	1	1.000	5	6	11	1	0	1	2	4	21
6/17	vs. SEA*	29:48	0	2	.000	0	0	-	2	4	.500	3	5	8	4	1	2	2	3	2
6/20	vs. ATL	15:39	4	6	.667	0	0	-	3	4	.750	5	9	14	1	1	2	4	4	11
6/23	at LAS	13:06	1	1	1.000	0	0	-	1	2	.500	3	1	4	0	1	0	2	2	3
6/25	at LAS	22:32	5	7	.714	0	0	-	0	0	-	2	5	7	1	0	1	2	1	10
6/27	at PHO	14:13	0	2	.000	0	0	-	0	0	-	1	1	2	1	1	1	2	4	0
7/2	vs. WAS	14:34	4	5	.800	0	1	.000	0	0	-	1	3	4	2	0	0	1	1	8
7/5	at LVA	DNP - Concussion																		
7/7	vs. LVA	DNP - Concussion																		
7/9	at IND	DNP - Concussion																		
7/12	at MIN	DNP - Concussion																		
7/19	at NYL	11:23	2	3	.667	0	0	-	1	2	.500	1	3	4	1	0	0	1	0	5
7/22	vs. LAS	7:21	3	3	1.000	0	0	-	0	0	-	0	0	0	0	0	1	0	0	6
7/25	vs. CON	5:02	0	1	.000	0	0	-	0	0	-	0	1	1	0	0	0	0	1	0
7/28	vs. WAS	11:34	0	0	-	0	0	-	2	2	1.000	0	4	4	0	0	0	1	1	2
7/30	vs. LVA	8:30	4	8	.500	0	0	-	2	2	1.000	3	0	3	0	0	0	1	4	10
8/2	at SEA	12:43	1	3	.333	0	0	-	0	0	-	0	2	2	0	0	0	0	0	2
8/4	vs. CHI	12:54	2	3	.667	0	0	-	3	4	.750	0	2	2	0	0	1	1	1	7
8/6	vs. CHI	16:29	5	6	.833	0	0	-	3	6	.500	1	2	3	0	0	0	0	1	13
8/8	vs. LVA	20:35	6	8	.750	0	0	-	4	8	.500	4	3	7	2	0	2	0	3	16
8/12	vs. CON	20:06	1	1	1.000	0	0	-	4	4	1.000	0	1	1	0	0	1	1	1	6
8/18	at CON	12:58	4	4	1.000	0	0	-	6	6	1.000	1	1	2	1	0	2	1	1	14
8/20	at WAS	16:24	2	3	.667	0	0	-	6	6	1.000	1	4	5	3	0	0	2	4	10
8/22	at MIN	7:20	0	0	-	0	0	-	0	0	-	0	1	1	0	0	0	1	0	0
8/24	vs. MIN	13:24	3	3	1.000	0	0	-	1	1	1.000	0	1	1	4	1	1	1	1	7
8/27	at PHO	21:35	4	5	.800	0	0	-	4	4	1.000	3	0	3	1	1	0	1	4	12
9/1	at IND	17:59	4	6	.667	0	0	-	2	3	.667	3	1	4	2	0	0	2	3	10
9/3	vs. IND	DNP - Health & Safety Protocol																		
9/5	vs. NYL	8:01	2	4	.500	0	0	-	0	0		1	0	1	1	0	0	1	1	4
9/8	vs. SEA	14:42	5	6	.833	0	0	-	2	2	1.000	1	4	5	1	0	2	1	0	12
9/10	at ATL	16:17	4	6	.667	0	0	-	2	2	1.000	1	3	4	2	0	0	3	4	10
9/15	*vs. ATL*	*3:44*	*0*	*1*	*.000*	*0*	*0*	-	*0*	*0*		*0*	*2*	*2*	*0*	*0*	*0*	*0*	*1*	*0*

*denotes game started
denotes playoff game

24 | ARIKE OGUNBOWALE

POSITION: Guard
HEIGHT/WEIGHT: 5-8/165
YEARS PRO: 5 YRS
COLLEGE: Notre Dame
BIRTH DATE: 3/2/1997
PLACE: Milwaukee, WI

	2023 HIGHS	CAREER HIGHS
PTS	41 vs. SEA 6/17	41 vs. SEA 6/17/23
FGM	13 vs. SEA 6/17	13 (4x) last vs. SEA 6/17/23
FGA	25 (2x) last at CHI 5/28	28 at CHI 8/29/19
3FGM	7(2x) last at CON 8/18	7(2x) last at CON 8/18/23
3FGA	14 (2x) last vs. SEA 6/17	14 (3x) last vs. SEA 6/17/23
FTM	9 at PHO 8/27	12 vs. WAS 8/12/20
FTA	9 (2x) last at PHO 8/27	16 at PHX 8/10/19
OR	2 (4x) last vs. LAS 7/22	2 last at CON 6/4/23
DR	6 at NYL 6/11	6 at NYL 6/11/23
TR	6 at NYL 6/11	8 at PHX 7/17/21
AST	11 at MIN 7/12	11 at MIN 7/12/23
STLS	4 (3x) last at LVA 7/30	5 vs. WAS 6/26/22
BLKS	1 (4x) last at MIN 8/22	1 last at LAS 6/23/23
MIN	43:09 vs. IND 9/3	43:09 vs. IND 9/3/23

2023-
Ogunbowale led scoring in Atlanta (9/10) with 32 points that included 10-10 shooting from the free throw line and chipped in a team leading assists... Recorded her second career double-double with 19 points and 10 assists versus Seattle (9/8)... Recorded 19 points and five assists against New York (9/5)... Totaled 22 points with four threes against Indiana (9/3)... Finished with 25 points, including five baskets from deep, alongside three assists and two steals in Indiana (9/1)... Led scoring efforts for Dallas with 29 points that included 4-9 (44.4%) shooting from three in Phoenix (8/27)... Became the second-fastest player in WNBA history to reach 3,000 points during her 20-point performance in Minnesota (8/22)... Totaled 17 points alongside eight assists in Washington (8/20)... Recorded her 15th career game with 30+ points with 30 in Connecticut alongside five rebounds and four assists (8/18)... Totaled 23 points and six rebounds against Connecticut (8/12)... Led the Wings with 27 points, while adding four assists and four steals, to tie a season high in steals in Seattle (8/2)... Recorded 14 points, five assists and a team leading four steals in Vegas (7/30)... Totaled 18 points, four rebounds and four assists versus Washington (7/28)... Recorded a team leading 25 points, as she played all 40 minutes of action against Connecticut (7/25)... Totaled 25 points in her 13th game scoring 20 or more points against Los Angeles (7/22).... Recorded 25 points on top of four assists and five rebounds against New York (7/19)... Recorded 18 points and a career high 11 assists in Minnesota (7/12) to record her first career double-double... She totaled 28 points in Indiana (7/9) represent her 11th game scoring 20 or more points this season. She additionally dished out five assists, which gives her five or more assists in 10 games this season... Led Dallas' scoring efforts with 21 points to record her tenth 20+ point game of the season against Vegas (7/7)... Totaled 12 points, while recording a team-leading seven assists and three steals in Las Vegas (7/5)... Totaled 17 points and five assists against Washington (7/2)... Led all scorers with 23 points on top of three assists and a season high four steals in Phoenix (6/27)... Dished out a season high eight assists and recorded three steals on top of 18 points in Los Angeles (6/25)... Recorded 16 points, five rebounds and four assists in Los Angeles (6/23)... Led all scorers against Seattle (6/17) as she set a career high with 41 points...Following her 25-point performance in New York (6/11), she became the fifth-fastest player in WNBA history to reach 2,500 points... Recorded 35 points against Phoenix (6/9) after shooting 12-21 (57.1%) from the floor, her best shooting effort of the season...Ogunbowale recorded her third straight 25-point game against Chicago (5/28), as she led the team with 27 points and became the fourth player in WNBA history to open a WNBA season with three 25-point games... Led scoring efforts with 26 points on 10 of 21 shooting (47.6%) against Seattle (5/26). With her 26 points, the fifth-year guard moved into fourth place all-time in points scored in franchise history (2,373 points)... Led all scorers in the Wings' home opener (5/20) with 27 points, which represents her most points scored in a season opener over the course of her five years, beating her previous high of 19 points in 2020.

CAREER TRANSACTIONS-
Selected No. 5 overall by the Wings in the 2019 WNBA Draft. Signed an extension with the Dallas Wings prior to the 2022 season.

ACCOLADES-
Associated Press All-WNBA Second Team (2023)
Western Conference Player of the Week (5/30/23)
Kia Western Conference Player of the Month (May 2023)
3x WNBA All-Star (2021-2023)
All-WNBA Second Team (2021)
WNBA All-Star Game MVP (2021)
All-WNBA First Team (2020)
WNBA scoring champion (2020)
WNBA All-Rookie Team (2019)

SEASON	TEAM	G	GS	MPG	FG%	3P%	FT%	OREB	DREB	RPG	APG	SPG	BPG	TO	PF	PPG
2019	DAL	33	28	32.1	38.8	35.2	81.5	0.6	1.8	2.4	3.2	1.1	0.0	2.1	2.6	19.1
2020	DAL	22	22	34.0	41.2	33.6	85.6	0.5	2.3	2.8	3.4	1.6	0.0	2.1	2.4	22.8
2021	DAL	32	32	31.3	38.3	37.6	86.4	0.7	2.5	3.2	3.3	1.2	0.0	2.1	2.3	18.7
2022	DAL	30	30	31.4	40	35.2	79.8	0.6	2.7	3.3	3.6	1.5	0.1	1.8	2.2	19.7
2023	DAL	40	40	37.2	39.8	34.3	87.6	0.5	2.9	3.4	4.5	1.7	0.1	2.6	2.7	21.2
Career		157	152	33.4	39.6	35.2	84.2	0.6	2.5	3.0	3.7	1.4	0.0	2.2	2.5	20.2

SEASON	TEAM	G	GS	MIN	FGM-A	3PM-A	FTM-A	OREB	DREB	REB	AST	STL	BLK	TO	PF	PTS
2019	DAL	33	28	1059	214 - 551	57 - 162	145 - 178	20	60	80	106	35	1	68	85	630
2020	DAL	22	22	748	173 - 420	48 - 143	107 - 125	10	51	61	75	34	0	45	53	501
2021	DAL	32	32	1003	199 - 520	80 - 213	121 - 140	23	80	103	104	37	0	68	72	599
2022	DAL	30	30	941	204-510	83-236	99-124	18	80	98	108	45	3	54	65	590
2023	DAL	40	40	1489	299-752	117-341	134-153	19	115	134	181	69	3	105	109	849
Career		157	152	5240	1089-2752	385-1095	506-720	90	386	476	575	220	7	342	385	3169

ARIKE OGUNBOWALE | GUARD

DATE	OPP	MIN	FGM	FGA	FG%	3PM	3PA	3P%	FTM	FTA	FT%	OREB	DREB	REB	AST	STL	BLK	TOV	PF	PTS
5/20	vs. ATL*	38:38	9	25	.360	4	14	.286	5	5	1.000	0	4	4	1	3	0	5	3	27
5/26	at SEA*	39:21	10	21	.476	3	8	.375	3	3	1.000	0	4	4	6	1	0	4	1	26
5/28	at CHI*	35:58	9	25	.360	4	12	.333	5	6	.833	2	3	5	3	2	0	3	4	27
5/30	vs. MIN*	37:31	6	20	.300	2	6	.333	7	8	.875	2	3	5	5	1	1	1	2	21
6/02	at WAS*	37:38	7	21	.333	2	9	.222	2	2	1.000	0	1	1	6	1	0	3	3	18
6/04	at CON*	35:22	3	16	.188	0	5	.000	2	2	1.000	2	1	3	6	1	0	6	6	8
6/07	vs. PHO*	34:58	8	20	.400	1	7	.143	0	2	.000	1	3	4	2	2	0	5	2	17
6/09	vs. PHO*	38:28	12	21	.571	5	12	.417	6	6	1.000	0	1	1	5	2	0	3	4	35
6/11	at NYL*	37:32	7	20	.350	3	8	.375	8	9	.889	0	6	6	7	1	0	0	2	25
6/14	vs. LAS*	37:36	5	16	.313	2	9	.222	1	1	1.000	0	0	0	3	1	0	5	5	13
6/17	vs. SEA*	37:32	13	24	.542	7	14	.500	8	8	1.000	0	2	2	3	3	0	3	5	41
6/20	vs. ATL*	35:55	7	17	.412	3	7	.429	4	6	.667	0	2	2	3	0	0	1	1	21
6/23	at LAS*	38:17	6	15	.400	2	8	.250	2	4	.500	1	4	5	4	0	1	1	2	16
6/25	at LAS*	37:47	6	18	.333	1	9	.111	5	6	.833	0	2	2	8	3	0	3	3	18
6/27	at PHO*	35:41	9	18	.500	2	5	.400	3	3	1.000	0	2	2	3	4	0	1	0	23
7/2	vs. WAS*	32:34	5	13	.385	2	6	.333	5	5	1.000	0	4	4	5	0	0	5	4	17
7/5	at LVA*	40:00	5	20	.250	2	9	.222	0	0	-	1	3	4	7	3	0	3	3	12
7/7	vs. LVA*	38:32	9	21	.429	2	7	.286	1	1	1.000	0	0	0	2	4	0	4	4	21
7/9	at IND*	38:25	10	20	.500	2	7	.286	6	6	1.000	1	3	4	5	2	0	1	1	28
7/12	at MIN*	36:14	6	16	.375	2	9	.222	4	4	1.000	0	5	5	11	3	0	1	1	18
7/19	at NYL*	35:36	9	20	.450	4	8	.500	3	3	1.000	0	5	5	4	0	0	0	3	25
7/22	vs. LAS*	37:13	10	20	.500	4	9	.444	1	2	.500	2	1	3	5	2	0	3	2	25
7/25	vs. CON*	40:00	9	19	.474	4	9	.444	3	3	1.000	0	2	2	3	0	0	1	3	25
7/28	vs. WAS*	34:53	6	16	.375	4	10	.400	2	2	1.000	0	4	4	4	1	0	4	2	18
7/30	vs. LVA*	40:00	6	18	.333	2	7	.286	0	3	.000	0	5	5	5	4	0	4	2	14
8/2	at SEA*	32:54	8	21	.381	5	12	.417	6	6	1.000	0	3	3	4	4	0	4	3	27
8/4	vs. CHI*	33:32	4	16	.250	3	9	.333	0	0	-	0	2	2	3	0	0	1	4	11
8/6	vs. CHI*	36:01	6	18	.333	1	6	.167	1	1	1.000	0	4	4	3	0	0	0	3	14
8/8	vs. LVA*	38:47	5	16	.313	2	6	.333	0	0	-	0	6	6	4	1	0	0	4	12
8/12	vs. CON*	38:11	7	18	.389	0	3	.000	9	10	.900	1	5	6	2	1	0	3	4	23
8/18	at CON*	38:34	11	20	.550	7	9	.778	1	2	.500	2	3	5	4	2	0	2	2	30
8/20	at WAS*	36:09	6	13	.462	2	6	.333	3	4	.750	0	4	4	8	2	0	5	2	17
8/22	at MIN*	38:48	8	21	.381	4	9	.444	0	0	-	0	4	4	7	0	1	2	2	20
8/24	vs. MIN*	36:55	4	15	.267	1	7	.143	1	2	.500	0	3	3	2	3	0	6	2	10
8/27	at PHO*	37:45	8	22	.364	4	9	.444	9	9	1.000	0	1	1	2	2	0	1	2	29
9/1	at IND*	32:36	8	19	.421	5	10	.500	4	5	.800	0	0	0	3	2	0	1	3	25
9/3	vs. IND*	43:09	9	22	.409	4	13	.308	0	0	-	2	3	5	2	2	0	3	1	22
9/5	vs. NYL*	37:51	6	15	.400	3	8	.375	4	4	1.000	1	1	2	5	1	0	1	3	19
9/8	vs. SEA*	39:18	8	18	.444	3	9	.333	0	0	-	1	2	3	10	2	0	2	5	19
9/10	at ATL*	36:50	9	18	.500	4	11	.364	10	10	1.000	0	4	4	6	3	0	4	1	32
9/15	*vs. ATL**	*38:19*	*10*	*23*	*.435*	*1*	*6*	*.167*	*3*	*6*	*.500*	*2*	*7*	*9*	*7*	*4*	*0*	*4*	*4*	*24*

*denotes game started
denotes playoff game

28 | AWAK KUIER

POSITION: Forward
HEIGHT: 6-5/168
YEARS PRO: 3 YRS
BIRTH DATE: 8/19/2001
PLACE: Cairo, Egypt (Finnish)

	2023 HIGHS	CAREER HIGHS
PTS	12 (2x) last vs. MIN 8/24	12 (2x) last vs. MIN 8/24.23
FGM	6 vs. WAS 7/28	6 vs. WAS 7/28/23
FGA	8 vs. WAS 7/28	10 at WAS 8/26/2021
3FGM	1 (2x) last at IND 9/1	2 vs. CON 8/7/2021
3FGA	3 (3x) last vs. WAS 7/2	4 at WAS 8/26/21
FTM	3 at NYL 6/11	3 last vs. NYL 8/10/22
FTA	4 at NYL 6/11	8 at MIN 6/28/22
OR	2 (6x) last at PHO 8/27	4 vs. WAS 7/28/23
DR	7at PHO 8/27	7at PHO 8/27
TR	9at PHO 8/27	9 (2x) last at PHO 8/27/23
AST	3 (2x) last vs. MIN 8/24	3(3x) lastvs. MIN 8/24/23
STLS	1 (5x) last at NYL 7/19	3 at ATL 7/30/22
BLKS	2 (4x) last vs. CON 7/25	5 vs. CON 8/7/2021
MIN	28:57 vs. MIN 8/24	28:57 vs. MIN 8/24/23

2023-
In her first career start, Awak Kuier recorded 12 points and grabbed a season high six rebounds. She additionally tied her career high in assists with three against Minnesota (8/24). totaled a career high 12 points off the bench versus Washington (7/28)... Her length provided the Wings with two blocks and five boards against Connecticut (7/25) that allowed her to record a team-leading +/- of six.

CAREER TRANSACTION-
Drafted with the second overall pick by the Dallas Wings in the 2021 WNBA draft.

SEASON	TEAM	G	GS	MPG	FG%	3P%	FT%	OREB	DREB	RPG	APG	SPG	BPG	TO	PF	PPG
2021	DAL	16	0	8.9	30.8	16.7	78.6	0.6	1.9	2.4	0.6	0.3	0.8	1.0	0.6	2.4
2022	DAL	33	0	12.6	39.5	19.0	61.3	0.7	1.8	2.5	0.9	0.4	0.9	0.6	0.8	2.8
2023	DAL	37	4	10.8	39.6	8.7	77.8	0.6	1.9	2.5	0.5	0.2	0.6	0.6	0.8	2.6
Career		86	4	11.1	38.0	14.5	70.8	0.6	1.9	2.5	0.7	0.3	0.8	0.7	0.8	2.6

SEASON	TEAM	G	GS	MIN	FGM-A	3PM-A	FTM-A	OREB	DREB	REB	AST	STL	BLK	TO	PF	PTS
2021	DAL	16	0	142	12 - 39	3 - 18	11 - 14	9	30	39	9	5	12	16	10	38
2022	DAL	33	0	416	34 - 86	4 - 21	19 - 31	24	59	83	29	13	29	19	26	91
2023	DAL	37	4	399	36-91	2-23	21-27	23	71	94	20	7	24	22	30	95
Career		86	4	957	82-216	9 - 62	51 - 72	55	160	215	58	25	65	57	66	224

AWAK KUIER | FORWARD

DATE	OPP	MIN	FGM	FGA	FG%	3PM	3PA	3P%	FTM	FTA	FT%	OREB	DREB	REB	AST	STL	BLK	TOV	PF	PTS
5/20	vs. ATL	8:47	0	1	.000	0	1	.000	1	2	.500	0	0	0	2	0	0	0	1	1
5/26	at SEA	5:37	0	0	-	0	0	-	0	0	-	0	1	1	0	0	0	0	0	0
5/28	at CHI	11:16	0	1	.000	0	0	-	0	0	-	0	2	2	0	0	0	0	1	0
5/30	vs. MIN	7:32	0	3	.000	0	1	.000	0	0	-	0	0	0	1	0	0	0	0	0
6/02	at WAS	2:50	0	0	-	0	0	-	0	0	-	0	1	1	0	0	1	0	1	0
6/04	at CON	16:18	1	3	.333	0	2	.000	2	2	1.000	1	2	3	0	0	1	0	1	4
6/07	vs. PHO	6:32	0	1	.000	0	0	-	0	0	-	0	2	2	0	0	2	0	0	0
6/09	vs. PHO	2:35	0	0	-	0	0	--	0	0	-	0	0	0	0	1	0	0	0	0
6/11	at NYL	14:08	0	1	.000	0	0	-	3	4	.750	0	3	3	1	1	2	0	0	3
6/14	vs. LAS	13:27	2	4	.500	0	2	.000	0	0	-	1	3	4	0	0	1	2	2	4
6/17	vs. SEA	0:59	0	1	.000	0	0	-	0	0	-	0	0	0	0	0	0	1	1	0
6/20	vs. ATL	3:29	0	0	-	0	0	-	0	0	-	1	0	1	0	0	1	0	0	0
6/23	at LAS	1:31	1	1	1.000	0	0	-	0	0	-	1	0	1	0	0	0	0	0	2
6/25	at LAS	12:48	1	2	.500	0	1	.000	0	0	-	0	1	1	1	1	0	0	2	2
6/27	at PHO	10:39	2	4	.500	0	1	.000	0	0	-	1	2	3	1	0	1	1	2	4
7/2	vs. WAS	11:42	1	6	.167	0	2	.000	0	1	.000	2	2	4	0	0	1	0	2	2
7/5	at LVA	11:36	0	3	.000	0	1	.000	0	0	-	1	3	4	0	1	0	0	2	0
7/7	vs. LVA	4:24	0	1	.000	0	0	-	0	0	-	0	1	1	0	0	0	1	1	0
7/9	at IND	7:05	0	0	-	0	0	-	0	0	-	0	2	2	0	0	0	1	1	0
7/12	at MIN	11:21	4	5	.800	0	0	-	0	0	-	0	3	3	0	0	2	1	0	8
7/19	at NYL	17:35	3	4	.750	1	1	1.000	0	0	-	1	3	4	1	1	0	0	1	7
7/22	vs. LAS	9:42	0	2	.000	0	1	.000	0	0	-	1	3	4	0	0	0	1	0	0
7/25	vs. CON	15:45	0	3	.000	0	0	-	0	0	-	2	3	5	0	0	2	0	1	0
7/28	vs. WAS	13:56	6	8	.750	0	1	.000	0	0	-	0	4	4	3	1	1	1	0	12
7/30	vs. LVA	5:33	0	1	.000	0	0	-	1	2	.500	0	1	1	0	0	0	0	0	1
8/2	at SEA	4:16	1	2	.500	0	0	-	0	0	-	2	0	2	0	0	0	1	0	2
8/4	vs. CHI	DNP - Ankle																		
8/6	vs. CHI	DNP - Ankle																		
8/8	vs. LVA	DNP - Ankle																		
8/12	vs. CON	1:41	0	1	.000	0	0	-	0	0	-	0	0	0	0	0	0	0	0	0
8/18	at CON	18:38	0	3	.000	0	1	.000	0	0	-	1	4	5	1	0	3	1	2	0
8/20	at WAS	6:54	0	1	.000	0	1	.000	0	0	-	0	0	0	0	0	1	1	2	0
8/22	at MIN	5:23	0	1	.000	0	0	-	0	0	-	2	1	3	0	0	0	2	1	0
8/24	vs. MIN*	28:57	3	8	.375	0	2	.000	6	7	.857	2	4	6	3	0	1	1	2	12
8/27	at PHO*	30:51	1	5	.200	0	1	.000	3	4	.750	2	7	9	0	0	1	1	0	5
9/1	at IND*	13:00	4	4	1.000	1	1	1.000	1	1	1.000	1	5	6	2	0	1	3	0	10
9/3	vs. IND	20:09	0	1	.000	0	0	-	0	0	-	0	1	1	0	1	0	1	1	0
9/5	vs. NYL*	15:30	2	3	.667	0	1	.000	1	1	1.000	1	1	2	2	0	0	0	1	5
9/8	vs. SEA*	6:35	3	3	1.000	0	0	-	1	1	1.000	0	1	1	0	0	0	0	1	7
9/10	at ATL	20:00	1	4	.250	0	2	.000	2	2	1.000	0	5	5	2	0	2	2	1	4
9/15	*vs. ATL*	*4:04*	*1*	*1*	*1.000*	*0*	*0*	*-*	*0*	*0*	*-*	*0*	*0*	*0*	*0*	*0*	*0*	*1*	*0*	*2*

*denotes game started
denotes playoff game

88 | DIAMOND DESHIELDS

POSITION: Guard
HEIGHT/WEIGHT: 6'1/172
YEARS PRO: 6 YRS
COLLEGE: Tennessee
BIRTH DATE: 3/5/1995
PLACE: West Palm Beach, FL

	2023 HIGHS	CAREER HIGHS
PTS	-	30 (2x) last vs IND 9/19/21
FGM	-	11 last at CON 9/6/19
FGA	-	27 at ATL 5/29/22
3FGM	-	5 last vs PHO CHI 6/11/19
3FGA	-	10 vs. LVA 8/18/19
FTM	-	13 vs. IND 9/19/21
FTA	-	16 vs. IND 9/19/21
OR	-	4 at WAS 6/5/19
DR	-	12 at ATL 8/3/19
TR	-	12 at ATL 8/3/19
AST	-	10 at PHO 8/10/22
STLS	-	5 at ATL 5/29/22
BLKS	-	3 at PHO 6/10/22
MIN	-	43:46 vs. LAS 5/30/21

CAREER TRANSACTIONS-
Selected by the Chicago Sky in the first round (3rd overall) of the 2018 WNBA Draft...Traded to the Phoenix Mercury in 2022... Acquired by the Wings via trade prior to the 2023 season.

SEASON	TEAM	G	GS	MPG	FG%	3P%	FT%	OREB	DREB	RPG	APG	SPG	BPG	TO	PF	PPG
2018	CHI	34	33	28.4	42.5	32.8	83.6	1.1	3.8	4.9	2.2	1.1	0.3	2.1	2.2	14.4
2019	CHI	34	34	30.2	39.9	31.6	83.6	0.9	4.6	5.5	2.4	1.3	0.4	2.2	2.7	16.2
2020	CHI	13	0	17.2	43.4	16.7	77.8	0.2	1.5	1.8	1.5	0.9	0.1	2.3	2.1	6.8
2021	CHI	32	22	26.9	39.3	30.0	82.0	0.4	3.1	3.5	2.3	1.2	0.4	1.9	3.2	11.3
2022	PHO	30	19	25.3	38.8	23.6	76.5	0.6	3.2	3.8	2.2	1.0	0.5	2.3	3.3	13.1
Career		143	108	26.8	40.3	29.6	81.5	0.7	3.5	4.2	2.2	1.1	0.4	2.1	2.8	13.2

SEASON	TEAM	G	GS	MIN	FGM-A	3PM-A	FTM-A	OREB	DREB	REB	AST	STL	BLK	TO	PF	PTS
2018	CHI	34	33	967	166 - 391	40 - 122	117 - 140	37	130	167	74	37	10	70	74	489
2019	CHI	34	34	1027	192 - 481	50 - 158	117 - 140	29	158	187	82	43	14	74	92	551
2020	CHI	13	0	224	36 - 83	3 - 18	14 - 18	3	20	23	20	12	1	30	27	89
2021	CHI	32	22	860	123 - 313	24 - 80	91 - 111	13	99	112	75	38	12	60	101	361
2022	PHO	30	19	760	142 - 366	21 - 89	88 - 115	18	97	115	67	30	15	70	99	393
Career		143	108	3838	659 - 1634	138 - 467	427 - 524	100	504	604	318	160	52	304	393	1883

DIAMOND DESHIELDS

DATE	OPP	MIN	FGM	FGA	FG%	3PM	3PA	3P%	FTM	FTA	FT%	OREB	DREB	REB	AST	STL	BLK	TOV	PF	PTS
5/20	vs. ATL	DNP - Knee																		
5/26	at SEA	DNP - Knee																		
5/28	at CHI	DNP - Knee																		
5/30	vs. MIN	DNP - Knee																		
6/02	at WAS	DNP - Knee																		
6/04	at CON	DNP - Knee																		
6/07	vs. PHO	DNP - Knee																		
6/09	vs. PHO	DNP - Knee																		
6/11	at NYL	DNP - Knee																		
6/14	vs. LAS	DNP - Knee																		
6/17	vs. SEA	DNP - Knee																		
6/20	vs. ATL	DNP - Knee																		
6/23	at LAS	DNP - Knee																		
6/25	at LAS	DNP - Knee																		
6/27	at PHO	DNP - Knee																		
7/2	vs. WAS	DNP - Knee																		
7/5	at LVA	DNP - Knee																		
7/7	vs. LVA	DNP - Knee																		
7/9	at IND	DNP - Knee																		
7/12	at MIN	DNP - Knee																		
7/19	at NYL	DNP - Knee																		
7/22	vs. LAS	DNP - Knee																		
7/25	vs. CON	DNP - Knee																		
7/28	vs. WAS	DNP - Knee																		
7/30	vs. LVA	DNP - Knee																		
8/2	at SEA	DNP - Knee																		
8/4	vs. CHI	DNP - Knee																		
8/6	vs. CHI	DNP - Knee																		
8/8	vs. LVA	DNP - Knee																		
8/12	vs. CON	DNP - Knee																		
8/18	at CON	DNP - Knee																		
8/20	at WAS	DNP - Knee																		
8/22	at MIN	DNP - Knee																		
8/24	vs. MIN	DNP - Knee																		
8/27	at PHO	DNP - Knee																		
9/1	at IND	DNP - Knee																		
9/3	vs. IND	DNP - Knee																		
9/5	vs. NYL	DNP - Knee																		
9/8	vs. SEA	DNP - Knee																		
9/10	at ATL	DNP - Knee																		
9/15	*vs. ATL*	*DNP - Knee*																		

*denotes game started
denotes playoff game

DALLAS WINGS X ELIAS STATS

INCLUDES GAMES OF SUNDAY, SEPTEMBER 10, 2023
DALLAS WINGS / MISCELLANEOUS STATISTICS

	RECORD	HOME	ROAD	OT
Overall	22-18	11-9	11-9	0-1
EASTERN	11-9	5-5	6-4	0-1
WESTERN	11-9	6-4	5-5	0-0

TEAM WINNING & LOSING STREAKS:

	OVERALL	HOME	ROAD
	Win - 2	Win - 1	Win - 3
Long:	Win - 5	Win - 4	Win - 3
	Loss- 3	Loss- 3	Loss- 6
Last:	Win -09/10 @ ATL 94-77	Win -09/08 vs SEA 106-91	Win -09/10 @ ATL 94-77
	Loss-09/05 vs NY 93-94	Loss-09/05 vs NY 93-94	Loss-08/22 @ MIN 86-91

	WON	LOST		OFFENSE		VsOPP		HOME	ATTENDANCE
May.	3	1	70+	22-17	.500+	4- 7		20	Games
Jun.	4	7	70<	0- 1	.500<	18-11		92,811	Total
Jul.	7	3		DEFENSE				4,640	Average
Aug.	5	5	70+	18-18				6,251	High
Sep.	3	2	70<	4- 0					
Oct.	0	0							

MARGINS	1	2	3	4	5	6	7	8	9	10	11	12	13	14	15	16	17	18	19	20	21	22	23
Won By:	1	1	1	1	2		1			3	1	1	2	1	2		2			1			
Lost By:	2	1			2	3	1	1	2	1			2		1			1		1			

	24	25	26	27	28	29	30	31	32	33	34	35	36	37	38	39	40	41	42	43	44	45	46+
Won By:					1												1						
Lost By:																							

At Start Of:	OVERALL	HOME	ROAD	FG%	OVERALL	HOME	ROAD
2nd- Ahead:	13-4	5-1	8-3	-44%	9-12	6-4	3-8
- Behind:	9-12	6-7	3-5	45-49%	6-5	2-4	4-1
- Tied:	0-2	0-1	0-1	50-54%	5-1	1-1	4-0
3rd- Ahead:	17-4	9-1	8-3	55-59%	2-0	2-0	0-0
- Behind:	4-13	2-8	2-5	+60%	0-0	0-0	0-0
- Tied:	1-1	0-0	1-1				
4th- Ahead:	18-6	9-2	9-4				
- Behind:	2-12	2-7	0-5				
- Tied:	2-0	0-0	2-0				

INCLUDES GAMES OF FRIDAY, SEPTEMBER 15, 2023
DALLAS WINGS / MISCELLANEOUS STATISTICS

	RECORD	HOME	ROAD	OT
Overall	1-0	1-0	0-0	0-0
EASTERN	1-0	1-0	0-0	0-0
WESTERN	0-0	0-0	0-0	0-0

TEAM WINNING & LOSING STREAKS:

	OVERALL	HOME	ROAD
	Win - 1	Win - 1	Win - Loss
Long:	Win - 1	Win - 1	Win - 0
	Loss- 0	Loss- 0	Loss- 0
Last:	Win -09/15 vs ATL 94-82	Win -09/15 vs ATL 94-82	Win
	Loss	Loss	Loss

	WON	LOST		OFFENSE		VsOPP		HOME	ATTENDANCE
May.	0	0	70+	1- 0	.500+	0- 0		1	Games
Jun.	0	0	70<	0- 0	.500<	1- 0		5,053	Total
Jul.	0	0		DEFENSE				5,053	Average
Aug.	0	0	70+	1- 0				5,053	High
Sep.	1	0	70<	0- 0					
Oct.	0	0							

MARGINS	1	2	3	4	5	6	7	8	9	10	11	12	13	14	15	16	17	18	19	20	21	22	23
Won By:												1											
Lost By:																							

	24	25	26	27	28	29	30	31	32	33	34	35	36	37	38	39	40	41	42	43	44	45	46+
Won By:																							
Lost By:																							

At Start Of:	OVERALL	HOME	ROAD	FG%	OVERALL	HOME	ROAD
2nd- Ahead:	0-0	0-0	0-0	-44%	0-0	0-0	0-0
- Behind:	1-0	1-0	0-0	45-49%	1-0	1-0	0-0
- Tied:	0-0	0-0	0-0	50-54%	0-0	0-0	0-0
3rd- Ahead:	0-0	0-0	0-0	55-59%	0-0	0-0	0-0
- Behind:	0-0	0-0	0-0	+60%	0-0	0-0	0-0
- Tied:	1-0	1-0	0-0				
4th- Ahead:	0-0	0-0	0-0				
- Behind:	1-0	1-0	0-0				
- Tied:	0-0	0-0	0-0				

Team Totals / Dallas Wings / 2023 Regular Season Single-Game Highs

Minutes	225,	09/03/2023, Dallas vs Indiana
Field Goals	41,	09/08/2023, Dallas vs Seattle (3 times)
Field Goal Attempts	83,	09/03/2023, Dallas vs Indiana
Three-Point Field Goals	14,	09/01/2023, Dallas at Indiana
Three-Point Attempts	32,	06/02/2023, Dallas at Washington
Free Throws	28,	08/06/2023, Dallas vs Chicago
Free Throw Attempts	35,	08/06/2023, Dallas vs Chicago
Offensive Rebounds	18,	07/25/2023, Dallas vs Connecticut
Defensive Rebounds	42,	07/28/2023, Dallas vs Washington
Rebounds	54,	07/02/2023, Dallas vs Washington
Assists	31,	07/12/2023, Dallas at Minnesota
Steals	13,	07/07/2023, Dallas vs Las Vegas
Turnovers	20,	08/22/2023, Dallas at Minnesota (3 times)
Blocked Shots	10,	08/18/2023, Dallas at Connecticut
Points	110,	09/01/2023, Dallas at Indiana

Team Totals / Dallas Wings / All-Time Regular Season Single-Game Highs

Minutes	275,	06/18/2016, Dallas at Phoenix
Field Goals	45,	07/03/2018, Dallas vs Chicago
Field Goal Attempts	97,	07/16/2017, Dallas vs Chicago
Three-Point Field Goals	17,	06/19/2021, Dallas vs Minnesota
Three-Point Attempts	42,	06/05/2022, Dallas at Las Vegas
Free Throws	41,	06/18/2016, Dallas at Phoenix
Free Throw Attempts	54,	06/18/2000, Detroit vs Indiana
Offensive Rebounds	30,	06/14/2015, Tulsa at San Antonio
Defensive Rebounds	42,	07/28/2023, Dallas vs Washington (Twice)
Rebounds	62,	07/19/2013, Tulsa vs Connecticut
Assists	33,	08/14/2022, Dallas at Los Angeles
Steals	20,	06/18/2000, Detroit vs Indiana
Turnovers	29,	06/11/2010, Tulsa at San Antonio
Blocked Shots	12,	05/26/2018, Dallas at Atlanta (Twice)
Points	117,	06/18/2016, Dallas at Phoenix

Team Totals / Dallas Wings / 2023 Regular Season Single-Game Lows

Minutes	200,	09/10/2023, Dallas at Atlanta
Field Goals	24,	06/04/2023, Dallas at Connecticut
Field Goal Attempts	62,	07/09/2023, Dallas at Indiana
Three-Point Field Goals	2,	08/24/2023, Dallas vs Minnesota (Twice)
Three-Point Attempts	13,	08/24/2023, Dallas vs Minnesota (Twice)
Free Throws	7,	06/14/2023, Dallas vs Los Angeles
Free Throw Attempts	7,	06/14/2023, Dallas vs Los Angeles
Offensive Rebounds	6,	09/10/2023, Dallas at Atlanta (Twice)
Defensive Rebounds	20,	08/27/2023, Dallas at Phoenix
Rebounds	28,	08/04/2023, Dallas vs Chicago
Assists	10,	08/27/2023, Dallas at Phoenix
Steals	3,	06/14/2023, Dallas vs Los Angeles
Turnovers	2,	07/19/2023, Dallas at New York
Blocked Shots	1,	08/20/2023, Dallas at Washington (Twice)
Points	61,	06/14/2023, Dallas vs Los Angeles

Team Totals / Dallas Wings / 2023 Postseason Single-Game Highs

Minutes	200,	09/15/2023, Dallas vs Atlanta
Field Goals	34,	09/15/2023, Dallas vs Atlanta
Field Goal Attempts	70,	09/15/2023, Dallas vs Atlanta
Three-Point Field Goals	7,	09/15/2023, Dallas vs Atlanta
Three-Point Attempts	17,	09/15/2023, Dallas vs Atlanta
Free Throws	19,	09/15/2023, Dallas vs Atlanta
Free Throw Attempts	27,	09/15/2023, Dallas vs Atlanta
Offensive Rebounds	11,	09/15/2023, Dallas vs Atlanta
Defensive Rebounds	33,	09/15/2023, Dallas vs Atlanta
Rebounds	44,	09/15/2023, Dallas vs Atlanta
Assists	21,	09/15/2023, Dallas vs Atlanta
Steals	12,	09/15/2023, Dallas vs Atlanta
Turnovers	19,	09/15/2023, Dallas vs Atlanta
Blocked Shots	5,	09/15/2023, Dallas vs Atlanta
Points	94,	09/15/2023, Dallas vs Atlanta

Team Totals / Dallas Wings / All-Time Postseason Single-Game Highs

Minutes	225,	09/21/2008, Detroit vs Indiana (Twice)
Field Goals	37,	09/16/2009, Detroit vs Atlanta
Field Goal Attempts	82,	09/08/2007, Detroit vs Phoenix
Three-Point Field Goals	13,	09/16/2007, Detroit vs Phoenix
Three-Point Attempts	26,	08/21/2022, Dallas at Connecticut (Twice)
Free Throws	35,	09/05/2007, Detroit vs Phoenix
Free Throw Attempts	42,	09/05/2007, Detroit vs Phoenix
Offensive Rebounds	21,	09/07/2003, Detroit vs Connecticut
Defensive Rebounds	34,	08/24/2006, Detroit vs Connecticut
Rebounds	50,	09/08/2007, Detroit vs Phoenix
Assists	28,	08/21/2022, Dallas at Connecticut
Steals	13,	09/26/2004, Detroit at New York

Turnovers	24,	09/26/2009, Detroit at Indiana (Twice)
Blocked Shots	9,	08/24/2022, Dallas vs Connecticut
Points	108,	09/05/2007, Detroit vs Phoenix

Team Totals / Dallas Wings / 2023 Postseason Single-Game Lows

Minutes	200,	09/15/2023, Dallas vs Atlanta
Field Goals	34,	09/15/2023, Dallas vs Atlanta
Field Goal Attempts	70,	09/15/2023, Dallas vs Atlanta
Three-Point Field Goals	7,	09/15/2023, Dallas vs Atlanta
Three-Point Attempts	17,	09/15/2023, Dallas vs Atlanta
Free Throws	19,	09/15/2023, Dallas vs Atlanta
Free Throw Attempts	27,	09/15/2023, Dallas vs Atlanta
Offensive Rebounds	11,	09/15/2023, Dallas vs Atlanta
Defensive Rebounds	33,	09/15/2023, Dallas vs Atlanta
Rebounds	44,	09/15/2023, Dallas vs Atlanta
Assists	21,	09/15/2023, Dallas vs Atlanta
Steals	12,	09/15/2023, Dallas vs Atlanta
Turnovers	19,	09/15/2023, Dallas vs Atlanta
Blocked Shots	5,	09/15/2023, Dallas vs Atlanta
Points	94,	09/15/2023, Dallas vs Atlanta

Opponent Totals / Dallas Wings / 2023 Regular Season Single-Game Highs

Minutes	225,	09/03/2023, Dallas vs Indiana
Field Goals	39,	06/11/2023, Dallas at New York
Field Goal Attempts	82,	05/20/2023, Dallas vs Atlanta
Three-Point Field Goals	17,	06/17/2023, Dallas vs Seattle
Three-Point Attempts	35,	06/17/2023, Dallas vs Seattle
Free Throws	30,	08/06/2023, Dallas vs Chicago
Free Throw Attempts	35,	08/06/2023, Dallas vs Chicago
Offensive Rebounds	17,	05/20/2023, Dallas vs Atlanta
Defensive Rebounds	36,	06/02/2023, Dallas at Washington
Rebounds	45,	08/08/2023, Dallas vs Las Vegas (Twice)
Assists	31,	06/11/2023, Dallas at New York
Steals	13,	06/23/2023, Dallas at Los Angeles
Turnovers	19,	08/06/2023, Dallas vs Chicago (3 times)
Blocked Shots	10,	06/09/2023, Dallas vs Phoenix
Points	109,	06/17/2023, Dallas vs Seattle

Opponent Totals / Dallas Wings / All-Time Regular Season Single-Game Highs

Minutes	275,	06/18/2016, Dallas at Phoenix
Field Goals	46,	07/22/2010, Tulsa vs Phoenix
Field Goal Attempts	88,	06/18/2016, Dallas at Phoenix
Three-Point Field Goals	17,	06/17/2023, Dallas vs Seattle
Three-Point Attempts	36,	05/25/2010, Tulsa vs Phoenix (Twice)
Free Throws	36,	05/27/2016, Dallas vs Atlanta
Free Throw Attempts	49,	05/27/2016, Dallas vs Atlanta
Offensive Rebounds	23,	08/07/2010, Tulsa at Seattle
Defensive Rebounds	41,	07/09/2016, Dallas at Minnesota
Rebounds	57,	08/07/2010, Tulsa at Seattle
Assists	33,	08/30/2017, Dallas at Chicago
Steals	22,	06/11/2010, Tulsa at San Antonio
Turnovers	32,	05/26/2012, Tulsa at Washington
Blocked Shots	13,	06/29/2014, Tulsa vs Phoenix (Twice)
Points	123,	07/22/2010, Tulsa vs Phoenix

Opponent Totals / Dallas Wings / 2023 Regular Season Single-Game Lows

Minutes	200,	09/10/2023, Dallas at Atlanta
Field Goals	19,	06/02/2023, Dallas at Washington
Field Goal Attempts	57,	06/27/2023, Dallas at Phoenix
Three-Point Field Goals	2,	08/27/2023, Dallas at Phoenix (Twice)
Three-Point Attempts	14,	08/18/2023, Dallas at Connecticut (3 times)
Free Throws	5,	07/12/2023, Dallas at Minnesota
Free Throw Attempts	8,	07/12/2023, Dallas at Minnesota
Offensive Rebounds	3,	07/30/2023, Dallas at Las Vegas (3 times)
Defensive Rebounds	14,	07/28/2023, Dallas vs Washington
Rebounds	21,	07/28/2023, Dallas vs Washington
Assists	14,	08/18/2023, Dallas at Connecticut (3 times)
Steals	0,	07/19/2023, Dallas at New York
Turnovers	8,	07/30/2023, Dallas at Las Vegas (Twice)
Blocked Shots	1,	08/20/2023, Dallas at Washington (5 times)
Points	62,	07/28/2023, Dallas vs Washington (Twice)

Opponent Totals / Dallas Wings / 2023 Postseason Single-Game Highs

Minutes	200,	09/15/2023, Dallas vs Atlanta
Field Goals	28,	09/15/2023, Dallas vs Atlanta
Field Goal Attempts	76,	09/15/2023, Dallas vs Atlanta
Three-Point Field Goals	13,	09/15/2023, Dallas vs Atlanta
Three-Point Attempts	27,	09/15/2023, Dallas vs Atlanta
Free Throws	13,	09/15/2023, Dallas vs Atlanta
Free Throw Attempts	17,	09/15/2023, Dallas vs Atlanta
Offensive Rebounds	9,	09/15/2023, Dallas vs Atlanta
Defensive Rebounds	23,	09/15/2023, Dallas vs Atlanta
Rebounds	32,	09/15/2023, Dallas vs Atlanta

Assists	18,	09/15/2023, Dallas vs Atlanta
Steals	10,	09/15/2023, Dallas vs Atlanta
Turnovers	16,	09/15/2023, Dallas vs Atlanta
Blocked Shots	3,	09/15/2023, Dallas vs Atlanta
Points	82,	09/15/2023, Dallas vs Atlanta

Opponent Totals / Dallas Wings / All-Time Postseason Single-Game Highs

Minutes	225,	09/21/2008, Detroit vs Indiana (Twice)
Field Goals	39,	08/21/2018, Dallas at Phoenix
Field Goal Attempts	84,	09/08/2007, Detroit vs Phoenix
Three-Point Field Goals	16,	09/08/2007, Detroit vs Phoenix
Three-Point Attempts	44,	09/08/2007, Detroit vs Phoenix
Free Throws	34,	09/21/2008, Detroit vs Indiana
Free Throw Attempts	38,	09/11/2007, Detroit at Phoenix (Twice)
Offensive Rebounds	20,	09/06/2017, Dallas at Washington
Defensive Rebounds	38,	09/17/2015, Tulsa at Phoenix
Rebounds	52,	09/06/2017, Dallas at Washington
Assists	28,	08/21/2018, Dallas at Phoenix
Steals	18,	09/25/2009, Detroit at Indiana
Turnovers	23,	09/18/2009, Detroit at Atlanta
Blocked Shots	18,	09/17/2015, Tulsa at Phoenix
Points	108,	09/16/2007, Detroit vs Phoenix

Opponent Totals / Dallas Wings / 2023 Postseason Single-Game Lows

Minutes	200,	09/15/2023, Dallas vs Atlanta
Field Goals	28,	09/15/2023, Dallas vs Atlanta
Field Goal Attempts	76,	09/15/2023, Dallas vs Atlanta
Three-Point Field Goals	13,	09/15/2023, Dallas vs Atlanta
Three-Point Attempts	27,	09/15/2023, Dallas vs Atlanta
Free Throws	13,	09/15/2023, Dallas vs Atlanta
Free Throw Attempts	17,	09/15/2023, Dallas vs Atlanta
Offensive Rebounds	9,	09/15/2023, Dallas vs Atlanta
Defensive Rebounds	23,	09/15/2023, Dallas vs Atlanta
Rebounds	32,	09/15/2023, Dallas vs Atlanta
Assists	18,	09/15/2023, Dallas vs Atlanta
Steals	10,	09/15/2023, Dallas vs Atlanta
Turnovers	16,	09/15/2023, Dallas vs Atlanta
Blocked Shots	3,	09/15/2023, Dallas vs Atlanta
Points	82,	09/15/2023, Dallas vs Atlanta

Kalani Brown / Dallas Wings / 2023 Regular Season Single-Game Highs

Minutes	30,	06/09/2023, Dallas vs Phoenix
Field Goals	10,	06/14/2023, Dallas vs Los Angeles
Field Goal Attempts	14,	06/14/2023, Dallas vs Los Angeles
Three-Point Field Goals	0,	09/10/2023, Dallas at Atlanta
Three-Point Attempts	1,	07/02/2023, Dallas vs Washington
Free Throws	7,	06/07/2023, Dallas vs Phoenix
Free Throw Attempts	8,	08/08/2023, Dallas vs Las Vegas (Twice)
Offensive Rebounds	5,	06/20/2023, Dallas vs Atlanta (Twice)
Defensive Rebounds	12,	06/07/2023, Dallas vs Phoenix
Rebounds	15,	06/07/2023, Dallas vs Phoenix
Assists	4,	08/24/2023, Dallas vs Minnesota (Twice)
Steals	1,	08/27/2023, Dallas at Phoenix (7 times)
Turnovers	4,	06/20/2023, Dallas vs Atlanta
Blocked Shots	2,	09/08/2023, Dallas vs Seattle (7 times)
Points	21,	06/14/2023, Dallas vs Los Angeles

Kalani Brown / Dallas Wings / Career Regular Season Single-Game Highs (Games with all teams)

Minutes	30,	06/09/2023, Dallas vs Phoenix
Field Goals	10,	06/14/2023, Dallas vs Los Angeles
Field Goal Attempts	14,	06/14/2023, Dallas vs Los Angeles
Three-Point Field Goals	0,	09/10/2023, Dallas at Atlanta
Three-Point Attempts	1,	07/02/2023, Dallas vs Washington (Twice)
Free Throws	7,	06/07/2023, Dallas vs Phoenix
Free Throw Attempts	8,	08/08/2023, Dallas vs Las Vegas (Twice)
Offensive Rebounds	5,	06/20/2023, Dallas vs Atlanta (Twice)
Defensive Rebounds	12,	06/07/2023, Dallas vs Phoenix
Rebounds	15,	06/07/2023, Dallas vs Phoenix
Assists	4,	08/24/2023, Dallas vs Minnesota (Twice)
Steals	2,	09/08/2019, Los Angeles vs Minnesota
Turnovers	4,	06/20/2023, Dallas vs Atlanta
Blocked Shots	3,	06/30/2019, Los Angeles vs Chicago
Points	21,	06/14/2023, Dallas vs Los Angeles

Kalani Brown / Dallas Wings / Career Regular Season Single-Game Highs (With this team only)

Minutes	30,	06/09/2023, Dallas vs Phoenix
Field Goals	10,	06/14/2023, Dallas vs Los Angeles
Field Goal Attempts	14,	06/14/2023, Dallas vs Los Angeles
Three-Point Field Goals	0,	09/10/2023, Dallas at Atlanta
Three-Point Attempts	1,	07/02/2023, Dallas vs Washington
Free Throws	7,	06/07/2023, Dallas vs Phoenix
Free Throw Attempts	8,	08/08/2023, Dallas vs Las Vegas (Twice)
Offensive Rebounds	5,	06/20/2023, Dallas vs Atlanta (Twice)

Defensive Rebounds	12,	06/07/2023, Dallas vs Phoenix
Rebounds	15,	06/07/2023, Dallas vs Phoenix
Assists	4,	08/24/2023, Dallas vs Minnesota (Twice)
Steals	1,	08/27/2023, Dallas at Phoenix (7 times)
Turnovers	4,	06/20/2023, Dallas vs Atlanta
Blocked Shots	2,	09/08/2023, Dallas vs Seattle (7 times)
Points	21,	06/14/2023, Dallas vs Los Angeles

Kalani Brown / Dallas Wings / 2023 Postseason Single-Game Highs

Minutes	4,	09/15/2023, Dallas vs Atlanta
Field Goals	0,	09/15/2023, Dallas vs Atlanta
Field Goal Attempts	1,	09/15/2023, Dallas vs Atlanta
Three-Point Field Goals	0,	09/15/2023, Dallas vs Atlanta
Three-Point Attempts	0,	09/15/2023, Dallas vs Atlanta
Free Throws	0,	09/15/2023, Dallas vs Atlanta
Free Throw Attempts	0,	09/15/2023, Dallas vs Atlanta
Offensive Rebounds	0,	09/15/2023, Dallas vs Atlanta
Defensive Rebounds	2,	09/15/2023, Dallas vs Atlanta
Rebounds	2,	09/15/2023, Dallas vs Atlanta
Assists	0,	09/15/2023, Dallas vs Atlanta
Steals	0,	09/15/2023, Dallas vs Atlanta
Turnovers	0,	09/15/2023, Dallas vs Atlanta
Blocked Shots	0,	09/15/2023, Dallas vs Atlanta
Points	0,	09/15/2023, Dallas vs Atlanta

Kalani Brown / Dallas Wings / Career Postseason Single-Game Highs (Games with all teams)

Minutes	9,	09/22/2019, Los Angeles vs Connecticut
Field Goals	3,	09/15/2019, Los Angeles vs Seattle
Field Goal Attempts	3,	09/15/2019, Los Angeles vs Seattle
Three-Point Field Goals	0,	09/15/2023, Dallas vs Atlanta
Three-Point Attempts	0,	09/15/2023, Dallas vs Atlanta
Free Throws	1,	09/19/2019, Los Angeles at Connecticut
Free Throw Attempts	2,	09/19/2019, Los Angeles at Connecticut
Offensive Rebounds	0,	09/15/2023, Dallas vs Atlanta
Defensive Rebounds	6,	09/22/2019, Los Angeles vs Connecticut
Rebounds	6,	09/22/2019, Los Angeles vs Connecticut
Assists	1,	09/15/2019, Los Angeles vs Seattle
Steals	0,	09/15/2023, Dallas vs Atlanta
Turnovers	1,	09/22/2019, Los Angeles vs Connecticut (Twice)
Blocked Shots	1,	09/22/2019, Los Angeles vs Connecticut
Points	6,	09/15/2019, Los Angeles vs Seattle

Kalani Brown / Dallas Wings / Career Postseason Single-Game Highs (With this team only)

Minutes	4,	09/15/2023, Dallas vs Atlanta
Field Goals	0,	09/15/2023, Dallas vs Atlanta
Field Goal Attempts	1,	09/15/2023, Dallas vs Atlanta
Three-Point Field Goals	0,	09/15/2023, Dallas vs Atlanta
Three-Point Attempts	0,	09/15/2023, Dallas vs Atlanta
Free Throws	0,	09/15/2023, Dallas vs Atlanta
Free Throw Attempts	0,	09/15/2023, Dallas vs Atlanta
Offensive Rebounds	0,	09/15/2023, Dallas vs Atlanta
Defensive Rebounds	2,	09/15/2023, Dallas vs Atlanta
Rebounds	2,	09/15/2023, Dallas vs Atlanta
Assists	0,	09/15/2023, Dallas vs Atlanta
Steals	0,	09/15/2023, Dallas vs Atlanta
Turnovers	0,	09/15/2023, Dallas vs Atlanta
Blocked Shots	0,	09/15/2023, Dallas vs Atlanta
Points	0,	09/15/2023, Dallas vs Atlanta

Veronica Burton / Dallas Wings / 2023 Regular Season Single-Game Highs

Minutes	37,	06/04/2023, Dallas at Connecticut
Field Goals	3,	09/08/2023, Dallas vs Seattle (3 times)
Field Goal Attempts	6,	06/04/2023, Dallas at Connecticut
Three-Point Field Goals	2,	08/20/2023, Dallas at Washington (3 times)
Three-Point Attempts	5,	05/28/2023, Dallas at Chicago
Free Throws	4,	05/20/2023, Dallas vs Atlanta
Free Throw Attempts	4,	07/07/2023, Dallas vs Las Vegas (Twice)
Offensive Rebounds	6,	09/01/2023, Dallas at Indiana
Defensive Rebounds	5,	06/04/2023, Dallas at Connecticut (Twice)
Rebounds	7,	09/01/2023, Dallas at Indiana
Assists	9,	05/30/2023, Dallas vs Minnesota
Steals	3,	06/02/2023, Dallas at Washington (Twice)
Turnovers	2,	07/25/2023, Dallas vs Connecticut (4 times)
Blocked Shots	3,	06/07/2023, Dallas vs Phoenix
Points	10,	06/04/2023, Dallas at Connecticut

Veronica Burton / Dallas Wings / Career Regular Season Single-Game Highs

Minutes	37,	06/04/2023, Dallas at Connecticut
Field Goals	4,	08/10/2022, Dallas vs New York (Twice)
Field Goal Attempts	9,	06/28/2022, Dallas at Minnesota
Three-Point Field Goals	3,	08/10/2022, Dallas vs New York
Three-Point Attempts	5,	05/28/2023, Dallas at Chicago
Free Throws	4,	05/20/2023, Dallas vs Atlanta (4 times)

Free Throw Attempts	4,	07/07/2023, Dallas vs Las Vegas (5 times)
Offensive Rebounds	6,	09/01/2023, Dallas at Indiana
Defensive Rebounds	5,	06/04/2023, Dallas at Connecticut (Twice)
Rebounds	7,	09/01/2023, Dallas at Indiana
Assists	9,	05/30/2023, Dallas vs Minnesota (Twice)
Steals	3,	06/02/2023, Dallas at Washington (7 times)
Turnovers	3,	08/14/2022, Dallas at Los Angeles (Twice)
Blocked Shots	3,	06/07/2023, Dallas vs Phoenix
Points	15,	08/10/2022, Dallas vs New York

Veronica Burton / Dallas Wings / 2023 Postseason Single-Game Highs

Minutes	6,	09/15/2023, Dallas vs Atlanta
Field Goals	0,	09/15/2023, Dallas vs Atlanta
Field Goal Attempts	1,	09/15/2023, Dallas vs Atlanta
Three-Point Field Goals	0,	09/15/2023, Dallas vs Atlanta
Three-Point Attempts	1,	09/15/2023, Dallas vs Atlanta
Free Throws	2,	09/15/2023, Dallas vs Atlanta
Free Throw Attempts	2,	09/15/2023, Dallas vs Atlanta
Offensive Rebounds	0,	09/15/2023, Dallas vs Atlanta
Defensive Rebounds	0,	09/15/2023, Dallas vs Atlanta
Rebounds	0,	09/15/2023, Dallas vs Atlanta
Assists	1,	09/15/2023, Dallas vs Atlanta
Steals	1,	09/15/2023, Dallas vs Atlanta
Turnovers	1,	09/15/2023, Dallas vs Atlanta
Blocked Shots	0,	09/15/2023, Dallas vs Atlanta
Points	2,	09/15/2023, Dallas vs Atlanta

Veronica Burton / Dallas Wings / Career Postseason Single-Game Highs

Minutes	31,	08/21/2022, Dallas at Connecticut
Field Goals	3,	08/24/2022, Dallas vs Connecticut
Field Goal Attempts	6,	08/24/2022, Dallas vs Connecticut
Three-Point Field Goals	2,	08/21/2022, Dallas at Connecticut
Three-Point Attempts	4,	08/24/2022, Dallas vs Connecticut (Twice)
Free Throws	3,	08/24/2022, Dallas vs Connecticut
Free Throw Attempts	3,	08/24/2022, Dallas vs Connecticut
Offensive Rebounds	3,	08/24/2022, Dallas vs Connecticut
Defensive Rebounds	3,	08/24/2022, Dallas vs Connecticut
Rebounds	6,	08/24/2022, Dallas vs Connecticut
Assists	4,	08/24/2022, Dallas vs Connecticut
Steals	4,	08/21/2022, Dallas at Connecticut
Turnovers	3,	08/24/2022, Dallas vs Connecticut
Blocked Shots	1,	08/24/2022, Dallas vs Connecticut
Points	10,	08/24/2022, Dallas vs Connecticut

Crystal Dangerfield / Dallas Wings / 2023 Regular Season Single-Game Highs

Minutes	40,	09/05/2023, Dallas vs New York
Field Goals	7,	07/07/2023, Dallas vs Las Vegas
Field Goal Attempts	14,	09/05/2023, Dallas vs New York
Three-Point Field Goals	3,	05/26/2023, Dallas at Seattle
Three-Point Attempts	7,	07/02/2023, Dallas vs Washington
Free Throws	4,	09/05/2023, Dallas vs New York (Twice)
Free Throw Attempts	4,	09/05/2023, Dallas vs New York (Twice)
Offensive Rebounds	4,	08/02/2023, Dallas at Seattle
Defensive Rebounds	7,	07/02/2023, Dallas vs Washington
Rebounds	7,	07/02/2023, Dallas vs Washington
Assists	7,	07/19/2023, Dallas at New York (Twice)
Steals	5,	09/05/2023, Dallas vs New York
Turnovers	3,	08/20/2023, Dallas at Washington (3 times)
Blocked Shots	2,	06/25/2023, Dallas at Los Angeles
Points	18,	06/25/2023, Dallas at Los Angeles

Crystal Dangerfield / Dallas Wings / Career Regular Season Single-Game Highs (Games with all teams)

Minutes	40,	09/05/2023, Dallas vs New York
Field Goals	10,	05/20/2021, Minnesota vs Seattle (Twice)
Field Goal Attempts	21,	08/28/2020, Minnesota at Atlanta
Three-Point Field Goals	5,	08/19/2020, Minnesota vs Dallas
Three-Point Attempts	9,	08/28/2020, Minnesota at Atlanta
Free Throws	9,	09/10/2020, Minnesota vs Las Vegas (Twice)
Free Throw Attempts	10,	08/28/2020, Minnesota at Atlanta
Offensive Rebounds	4,	08/02/2023, Dallas at Seattle
Defensive Rebounds	7,	07/02/2023, Dallas vs Washington
Rebounds	7,	07/02/2023, Dallas vs Washington (Twice)
Assists	7,	07/19/2023, Dallas at New York (5 times)
Steals	5,	09/05/2023, Dallas vs New York
Turnovers	6,	09/10/2020, Minnesota vs Las Vegas
Blocked Shots	2,	06/25/2023, Dallas at Los Angeles (3 times)
Points	29,	08/09/2020, Minnesota at Los Angeles

Crystal Dangerfield / Dallas Wings / Career Regular Season Single-Game Highs (With this team only)

Minutes	40,	09/05/2023, Dallas vs New York
Field Goals	7,	07/07/2023, Dallas vs Las Vegas
Field Goal Attempts	14,	09/05/2023, Dallas vs New York
Three-Point Field Goals	3,	05/26/2023, Dallas at Seattle

Three-Point Attempts	7,	07/02/2023, Dallas vs Washington
Free Throws	4,	09/05/2023, Dallas vs New York (Twice)
Free Throw Attempts	4,	09/05/2023, Dallas vs New York (Twice)
Offensive Rebounds	4,	08/02/2023, Dallas at Seattle
Defensive Rebounds	7,	07/02/2023, Dallas vs Washington
Rebounds	7,	07/02/2023, Dallas vs Washington
Assists	7,	07/19/2023, Dallas at New York (Twice)
Steals	5,	09/05/2023, Dallas vs New York
Turnovers	3,	08/20/2023, Dallas at Washington (3 times)
Blocked Shots	2,	06/25/2023, Dallas at Los Angeles
Points	18,	06/25/2023, Dallas at Los Angeles

Crystal Dangerfield / Dallas Wings / 2023 Postseason Single-Game Highs

Minutes	16,	09/15/2023, Dallas vs Atlanta
Field Goals	1,	09/15/2023, Dallas vs Atlanta
Field Goal Attempts	3,	09/15/2023, Dallas vs Atlanta
Three-Point Field Goals	0,	09/15/2023, Dallas vs Atlanta
Three-Point Attempts	0,	09/15/2023, Dallas vs Atlanta
Free Throws	0,	09/15/2023, Dallas vs Atlanta
Free Throw Attempts	0,	09/15/2023, Dallas vs Atlanta
Offensive Rebounds	1,	09/15/2023, Dallas vs Atlanta
Defensive Rebounds	1,	09/15/2023, Dallas vs Atlanta
Rebounds	2,	09/15/2023, Dallas vs Atlanta
Assists	1,	09/15/2023, Dallas vs Atlanta
Steals	0,	09/15/2023, Dallas vs Atlanta
Turnovers	0,	09/15/2023, Dallas vs Atlanta
Blocked Shots	0,	09/15/2023, Dallas vs Atlanta
Points	2,	09/15/2023, Dallas vs Atlanta

Crystal Dangerfield / Dallas Wings / Career Postseason Single-Game Highs (Games with all teams)

Minutes	38,	09/27/2020, Minnesota vs Seattle
Field Goals	7,	09/27/2020, Minnesota vs Seattle
Field Goal Attempts	19,	09/27/2020, Minnesota vs Seattle
Three-Point Field Goals	2,	09/24/2020, Minnesota at Seattle
Three-Point Attempts	6,	09/27/2020, Minnesota vs Seattle
Free Throws	4,	09/17/2020, Minnesota vs Phoenix
Free Throw Attempts	4,	09/24/2020, Minnesota at Seattle (Twice)
Offensive Rebounds	1,	09/15/2023, Dallas vs Atlanta (Twice)
Defensive Rebounds	4,	09/27/2020, Minnesota vs Seattle
Rebounds	5,	09/27/2020, Minnesota vs Seattle
Assists	7,	09/24/2020, Minnesota at Seattle
Steals	2,	09/27/2020, Minnesota vs Seattle
Turnovers	3,	09/27/2020, Minnesota vs Seattle
Blocked Shots	0,	09/15/2023, Dallas vs Atlanta
Points	17,	09/17/2020, Minnesota vs Phoenix

Crystal Dangerfield / Dallas Wings / Career Postseason Single-Game Highs (With this team only)

Minutes	16,	09/15/2023, Dallas vs Atlanta
Field Goals	1,	09/15/2023, Dallas vs Atlanta
Field Goal Attempts	3,	09/15/2023, Dallas vs Atlanta
Three-Point Field Goals	0,	09/15/2023, Dallas vs Atlanta
Three-Point Attempts	0,	09/15/2023, Dallas vs Atlanta
Free Throws	0,	09/15/2023, Dallas vs Atlanta
Free Throw Attempts	0,	09/15/2023, Dallas vs Atlanta
Offensive Rebounds	1,	09/15/2023, Dallas vs Atlanta
Defensive Rebounds	1,	09/15/2023, Dallas vs Atlanta
Rebounds	2,	09/15/2023, Dallas vs Atlanta
Assists	1,	09/15/2023, Dallas vs Atlanta
Steals	0,	09/15/2023, Dallas vs Atlanta
Turnovers	0,	09/15/2023, Dallas vs Atlanta
Blocked Shots	0,	09/15/2023, Dallas vs Atlanta
Points	2,	09/15/2023, Dallas vs Atlanta

Diamond DeShields / Dallas Wings / Career Regular Season Single-Game Highs (Games with all teams)

Minutes	44,	05/30/2021, Chicago vs Los Angeles
Field Goals	11,	09/06/2019, Chicago at Connecticut (4 times)
Field Goal Attempts	27,	05/29/2022, Phoenix at Atlanta
Three-Point Field Goals	5,	08/18/2019, Chicago vs Las Vegas (4 times)
Three-Point Attempts	10,	08/18/2019, Chicago vs Las Vegas
Free Throws	13,	09/19/2021, Chicago vs Indiana
Free Throw Attempts	16,	09/19/2021, Chicago vs Indiana
Offensive Rebounds	4,	06/05/2019, Chicago at Washington
Defensive Rebounds	12,	08/03/2019, Chicago at Atlanta
Rebounds	12,	08/03/2019, Chicago at Atlanta
Assists	10,	08/10/2022, Phoenix vs Minnesota
Steals	5,	05/29/2022, Phoenix at Atlanta (Twice)
Turnovers	7,	08/10/2022, Phoenix vs Minnesota (Twice)
Blocked Shots	3,	06/10/2022, Phoenix vs Atlanta
Points	30,	09/19/2021, Chicago vs Indiana (Twice)

Diamond DeShields / Dallas Wings / Career Postseason Single-Game Highs (Games with all teams)

Minutes	34,	09/15/2019, Chicago at Las Vegas

Field Goals	10,	09/11/2019, Chicago vs Phoenix
Field Goal Attempts	22,	08/17/2022, Phoenix at Las Vegas
Three-Point Field Goals	3,	09/15/2019, Chicago at Las Vegas
Three-Point Attempts	8,	09/15/2019, Chicago at Las Vegas
Free Throws	6,	09/26/2021, Chicago at Minnesota (Twice)
Free Throw Attempts	8,	10/15/2021, Chicago vs Phoenix (Twice)
Offensive Rebounds	3,	10/15/2021, Chicago vs Phoenix (Twice)
Defensive Rebounds	8,	08/17/2022, Phoenix at Las Vegas
Rebounds	8,	08/17/2022, Phoenix at Las Vegas
Assists	3,	09/11/2019, Chicago vs Phoenix
Steals	5,	10/15/2021, Chicago vs Phoenix
Turnovers	6,	08/20/2022, Phoenix at Las Vegas
Blocked Shots	2,	09/11/2019, Chicago vs Phoenix
Points	25,	09/11/2019, Chicago vs Phoenix

Jasmine Dickey / Dallas Wings / 2023 Regular Season Single-Game Highs

Minutes	14,	05/28/2023, Dallas at Chicago
Field Goals	5,	05/26/2023, Dallas at Seattle
Field Goal Attempts	6,	05/26/2023, Dallas at Seattle
Three-Point Field Goals	0,	06/25/2023, Dallas at Los Angeles
Three-Point Attempts	1,	05/26/2023, Dallas at Seattle
Free Throws	3,	06/11/2023, Dallas at New York
Free Throw Attempts	4,	06/11/2023, Dallas at New York
Offensive Rebounds	2,	05/20/2023, Dallas vs Atlanta
Defensive Rebounds	1,	06/25/2023, Dallas at Los Angeles (4 times)
Rebounds	2,	06/25/2023, Dallas at Los Angeles (3 times)
Assists	1,	05/26/2023, Dallas at Seattle
Steals	2,	06/02/2023, Dallas at Washington
Turnovers	2,	06/25/2023, Dallas at Los Angeles (Twice)
Blocked Shots	1,	05/28/2023, Dallas at Chicago
Points	10,	05/26/2023, Dallas at Seattle

Jasmine Dickey / Dallas Wings / Career Regular Season Single-Game Highs

Minutes	17,	06/28/2022, Dallas at Minnesota
Field Goals	5,	05/26/2023, Dallas at Seattle
Field Goal Attempts	10,	06/28/2022, Dallas at Minnesota
Three-Point Field Goals	1,	06/15/2022, Dallas vs Las Vegas
Three-Point Attempts	1,	05/26/2023, Dallas at Seattle (5 times)
Free Throws	3,	06/11/2023, Dallas at New York
Free Throw Attempts	4,	06/11/2023, Dallas at New York
Offensive Rebounds	2,	05/20/2023, Dallas vs Atlanta
Defensive Rebounds	2,	06/28/2022, Dallas at Minnesota (Twice)
Rebounds	3,	06/28/2022, Dallas at Minnesota (Twice)
Assists	1,	05/26/2023, Dallas at Seattle (3 times)
Steals	2,	06/02/2023, Dallas at Washington
Turnovers	2,	06/25/2023, Dallas at Los Angeles (3 times)
Blocked Shots	1,	05/28/2023, Dallas at Chicago (Twice)
Points	10,	05/26/2023, Dallas at Seattle

Jasmine Dickey / Dallas Wings / Career Postseason Single-Game Highs

Minutes	2,	08/18/2022, Dallas at Connecticut
Field Goals	0,	08/18/2022, Dallas at Connecticut
Field Goal Attempts	2,	08/18/2022, Dallas at Connecticut
Three-Point Field Goals	0,	08/18/2022, Dallas at Connecticut
Three-Point Attempts	0,	08/18/2022, Dallas at Connecticut
Free Throws	0,	08/18/2022, Dallas at Connecticut
Free Throw Attempts	0,	08/18/2022, Dallas at Connecticut
Offensive Rebounds	0,	08/18/2022, Dallas at Connecticut
Defensive Rebounds	0,	08/18/2022, Dallas at Connecticut
Rebounds	0,	08/18/2022, Dallas at Connecticut
Assists	0,	08/18/2022, Dallas at Connecticut
Steals	0,	08/18/2022, Dallas at Connecticut
Turnovers	0,	08/18/2022, Dallas at Connecticut
Blocked Shots	0,	08/18/2022, Dallas at Connecticut
Points	0,	08/18/2022, Dallas at Connecticut

Natasha Howard / Dallas Wings / 2023 Regular Season Single-Game Highs

Minutes	39,	05/26/2023, Dallas at Seattle
Field Goals	13,	07/05/2023, Dallas at Las Vegas
Field Goal Attempts	23,	07/05/2023, Dallas at Las Vegas (Twice)
Three-Point Field Goals	3,	09/08/2023, Dallas vs Seattle (3 times)
Three-Point Attempts	9,	07/05/2023, Dallas at Las Vegas
Free Throws	11,	08/06/2023, Dallas vs Chicago
Free Throw Attempts	13,	08/06/2023, Dallas vs Chicago
Offensive Rebounds	6,	06/09/2023, Dallas vs Phoenix
Defensive Rebounds	10,	07/05/2023, Dallas at Las Vegas (Twice)
Rebounds	14,	07/12/2023, Dallas at Minnesota
Assists	11,	08/04/2023, Dallas vs Chicago
Steals	5,	05/26/2023, Dallas at Seattle
Turnovers	7,	09/08/2023, Dallas vs Seattle
Blocked Shots	4,	09/05/2023, Dallas vs New York (3 times)
Points	32,	07/05/2023, Dallas at Las Vegas

Natasha Howard / Dallas Wings / Career Regular Season Single-Game Highs (Games with all teams)

Minutes	41, 05/17/2014, Indiana vs Atlanta
Field Goals	13, 07/05/2023, Dallas at Las Vegas (3 times)
Field Goal Attempts	23, 07/05/2023, Dallas at Las Vegas (Twice)
Three-Point Field Goals	4, 08/14/2019, Seattle at Washington
Three-Point Attempts	9, 07/05/2023, Dallas at Las Vegas (Twice)
Free Throws	11, 08/06/2023, Dallas vs Chicago
Free Throw Attempts	13, 08/06/2023, Dallas vs Chicago (Twice)
Offensive Rebounds	7, 05/25/2019, Seattle vs Phoenix
Defensive Rebounds	11, 06/25/2019, Seattle at Las Vegas (3 times)
Rebounds	16, 05/25/2019, Seattle vs Phoenix
Assists	11, 08/04/2023, Dallas vs Chicago
Steals	6, 08/08/2019, Seattle vs Dallas
Turnovers	9, 09/15/2021, New York at Connecticut
Blocked Shots	6, 07/19/2019, Seattle vs Las Vegas (Twice)
Points	33, 07/17/2019, Seattle at Minnesota

Natasha Howard / Dallas Wings / Career Regular Season Single-Game Highs (With this team only)

Minutes	39, 05/26/2023, Dallas at Seattle
Field Goals	13, 07/05/2023, Dallas at Las Vegas
Field Goal Attempts	23, 07/05/2023, Dallas at Las Vegas (Twice)
Three-Point Field Goals	3, 09/08/2023, Dallas vs Seattle (3 times)
Three-Point Attempts	9, 07/05/2023, Dallas at Las Vegas
Free Throws	11, 08/06/2023, Dallas vs Chicago
Free Throw Attempts	13, 08/06/2023, Dallas vs Chicago
Offensive Rebounds	6, 06/09/2023, Dallas vs Phoenix
Defensive Rebounds	10, 07/05/2023, Dallas at Las Vegas (Twice)
Rebounds	14, 07/12/2023, Dallas at Minnesota
Assists	11, 08/04/2023, Dallas vs Chicago
Steals	5, 05/26/2023, Dallas at Seattle
Turnovers	7, 09/08/2023, Dallas vs Seattle
Blocked Shots	4, 09/05/2023, Dallas vs New York (3 times)
Points	32, 07/05/2023, Dallas at Las Vegas

Natasha Howard / Dallas Wings / 2023 Postseason Single-Game Highs

Minutes	36, 09/15/2023, Dallas vs Atlanta
Field Goals	2, 09/15/2023, Dallas vs Atlanta
Field Goal Attempts	10, 09/15/2023, Dallas vs Atlanta
Three-Point Field Goals	1, 09/15/2023, Dallas vs Atlanta
Three-Point Attempts	3, 09/15/2023, Dallas vs Atlanta
Free Throws	0, 09/15/2023, Dallas vs Atlanta
Free Throw Attempts	0, 09/15/2023, Dallas vs Atlanta
Offensive Rebounds	0, 09/15/2023, Dallas vs Atlanta
Defensive Rebounds	8, 09/15/2023, Dallas vs Atlanta
Rebounds	8, 09/15/2023, Dallas vs Atlanta
Assists	3, 09/15/2023, Dallas vs Atlanta
Steals	3, 09/15/2023, Dallas vs Atlanta
Turnovers	4, 09/15/2023, Dallas vs Atlanta
Blocked Shots	3, 09/15/2023, Dallas vs Atlanta
Points	5, 09/15/2023, Dallas vs Atlanta

Natasha Howard / Dallas Wings / Career Postseason Single-Game Highs (Games with all teams)

Minutes	37, 09/12/2018, Seattle at Washington
Field Goals	11, 09/12/2018, Seattle at Washington
Field Goal Attempts	17, 08/23/2022, New York vs Chicago (Twice)
Three-Point Field Goals	3, 09/15/2019, Seattle at Los Angeles
Three-Point Attempts	6, 09/15/2019, Seattle at Los Angeles
Free Throws	5, 09/12/2018, Seattle at Washington (Twice)
Free Throw Attempts	6, 09/12/2018, Seattle at Washington
Offensive Rebounds	6, 09/12/2018, Seattle at Washington
Defensive Rebounds	8, 09/15/2023, Dallas vs Atlanta (5 times)
Rebounds	14, 09/12/2018, Seattle at Washington
Assists	6, 09/11/2019, Seattle vs Minnesota
Steals	4, 09/15/2019, Seattle at Los Angeles (Twice)
Turnovers	4, 09/15/2023, Dallas vs Atlanta (4 times)
Blocked Shots	3, 09/15/2023, Dallas vs Atlanta (3 times)
Points	29, 09/12/2018, Seattle at Washington

Natasha Howard / Dallas Wings / Career Postseason Single-Game Highs (With this team only)

Minutes	36, 09/15/2023, Dallas vs Atlanta
Field Goals	2, 09/15/2023, Dallas vs Atlanta
Field Goal Attempts	10, 09/15/2023, Dallas vs Atlanta
Three-Point Field Goals	1, 09/15/2023, Dallas vs Atlanta
Three-Point Attempts	3, 09/15/2023, Dallas vs Atlanta
Free Throws	0, 09/15/2023, Dallas vs Atlanta
Free Throw Attempts	0, 09/15/2023, Dallas vs Atlanta
Offensive Rebounds	0, 09/15/2023, Dallas vs Atlanta
Defensive Rebounds	8, 09/15/2023, Dallas vs Atlanta
Rebounds	8, 09/15/2023, Dallas vs Atlanta
Assists	3, 09/15/2023, Dallas vs Atlanta
Steals	3, 09/15/2023, Dallas vs Atlanta
Turnovers	4, 09/15/2023, Dallas vs Atlanta
Blocked Shots	3, 09/15/2023, Dallas vs Atlanta

Points	5, 09/15/2023, Dallas vs Atlanta

Ashley Joens / Dallas Wings / 2023 Regular Season Single-Game Highs (With this team only)

Minutes	3, 05/20/2023, Dallas vs Atlanta
Field Goals	1, 05/20/2023, Dallas vs Atlanta
Field Goal Attempts	1, 06/09/2023, Dallas vs Phoenix (4 times)
Three-Point Field Goals	0, 08/06/2023, Dallas vs Chicago
Three-Point Attempts	1, 06/09/2023, Dallas vs Phoenix (Twice)
Free Throws	1, 08/06/2023, Dallas vs Chicago
Free Throw Attempts	2, 08/06/2023, Dallas vs Chicago (Twice)
Offensive Rebounds	0, 08/06/2023, Dallas vs Chicago
Defensive Rebounds	2, 06/20/2023, Dallas vs Atlanta
Rebounds	2, 06/20/2023, Dallas vs Atlanta
Assists	0, 08/06/2023, Dallas vs Chicago
Steals	1, 05/28/2023, Dallas at Chicago
Turnovers	0, 08/06/2023, Dallas vs Chicago
Blocked Shots	0, 08/06/2023, Dallas vs Chicago
Points	2, 05/20/2023, Dallas vs Atlanta

Ashley Joens / Dallas Wings / Career Regular Season Single-Game Highs (With this team only)

Minutes	3, 05/20/2023, Dallas vs Atlanta
Field Goals	1, 05/20/2023, Dallas vs Atlanta
Field Goal Attempts	1, 06/09/2023, Dallas vs Phoenix (4 times)
Three-Point Field Goals	0, 08/06/2023, Dallas vs Chicago
Three-Point Attempts	1, 06/09/2023, Dallas vs Phoenix (Twice)
Free Throws	1, 08/06/2023, Dallas vs Chicago
Free Throw Attempts	2, 08/06/2023, Dallas vs Chicago (Twice)
Offensive Rebounds	0, 08/06/2023, Dallas vs Chicago
Defensive Rebounds	2, 06/20/2023, Dallas vs Atlanta
Rebounds	2, 06/20/2023, Dallas vs Atlanta
Assists	0, 08/06/2023, Dallas vs Chicago
Steals	1, 05/28/2023, Dallas at Chicago
Turnovers	0, 08/06/2023, Dallas vs Chicago
Blocked Shots	0, 08/06/2023, Dallas vs Chicago
Points	2, 05/20/2023, Dallas vs Atlanta

Awak Kuier / Dallas Wings / 2023 Regular Season Single-Game Highs

Minutes	31, 08/27/2023, Dallas at Phoenix
Field Goals	6, 07/28/2023, Dallas vs Washington
Field Goal Attempts	8, 08/24/2023, Dallas vs Minnesota (Twice)
Three-Point Field Goals	1, 09/01/2023, Dallas at Indiana (Twice)
Three-Point Attempts	2, 09/10/2023, Dallas at Atlanta (5 times)
Free Throws	6, 08/24/2023, Dallas vs Minnesota
Free Throw Attempts	7, 08/24/2023, Dallas vs Minnesota
Offensive Rebounds	2, 08/27/2023, Dallas at Phoenix (6 times)
Defensive Rebounds	7, 08/27/2023, Dallas at Phoenix
Rebounds	9, 08/27/2023, Dallas at Phoenix
Assists	3, 08/24/2023, Dallas vs Minnesota (Twice)
Steals	1, 09/03/2023, Dallas vs Indiana (7 times)
Turnovers	3, 09/01/2023, Dallas at Indiana
Blocked Shots	3, 08/18/2023, Dallas at Connecticut
Points	12, 08/24/2023, Dallas vs Minnesota (Twice)

Awak Kuier / Dallas Wings / Career Regular Season Single-Game Highs

Minutes	31, 08/27/2023, Dallas at Phoenix
Field Goals	6, 07/28/2023, Dallas vs Washington
Field Goal Attempts	10, 08/26/2021, Dallas at Washington
Three-Point Field Goals	2, 09/07/2021, Dallas vs Connecticut
Three-Point Attempts	4, 09/07/2021, Dallas vs Connecticut (Twice)
Free Throws	6, 08/24/2023, Dallas vs Minnesota
Free Throw Attempts	8, 06/28/2022, Dallas at Minnesota
Offensive Rebounds	4, 06/15/2022, Dallas vs Las Vegas
Defensive Rebounds	7, 08/27/2023, Dallas at Phoenix
Rebounds	9, 08/27/2023, Dallas at Phoenix (Twice)
Assists	3, 08/24/2023, Dallas vs Minnesota (5 times)
Steals	3, 07/30/2022, Dallas at Atlanta
Turnovers	3, 09/01/2023, Dallas at Indiana (3 times)
Blocked Shots	5, 09/07/2021, Dallas vs Connecticut
Points	12, 08/24/2023, Dallas vs Minnesota (Twice)

Awak Kuier / Dallas Wings / 2023 Postseason Single-Game Highs

Minutes	4, 09/15/2023, Dallas vs Atlanta
Field Goals	1, 09/15/2023, Dallas vs Atlanta
Field Goal Attempts	1, 09/15/2023, Dallas vs Atlanta
Three-Point Field Goals	0, 09/15/2023, Dallas vs Atlanta
Three-Point Attempts	0, 09/15/2023, Dallas vs Atlanta
Free Throws	0, 09/15/2023, Dallas vs Atlanta
Free Throw Attempts	0, 09/15/2023, Dallas vs Atlanta
Offensive Rebounds	0, 09/15/2023, Dallas vs Atlanta
Defensive Rebounds	0, 09/15/2023, Dallas vs Atlanta
Rebounds	0, 09/15/2023, Dallas vs Atlanta
Assists	0, 09/15/2023, Dallas vs Atlanta

Steals	0, 09/15/2023, Dallas vs Atlanta
Turnovers	1, 09/15/2023, Dallas vs Atlanta
Blocked Shots	0, 09/15/2023, Dallas vs Atlanta
Points	2, 09/15/2023, Dallas vs Atlanta

Awak Kuier / Dallas Wings / Career Postseason Single-Game Highs

Minutes	8, 09/23/2021, Dallas at Chicago
Field Goals	1, 09/15/2023, Dallas vs Atlanta
Field Goal Attempts	2, 08/21/2022, Dallas at Connecticut
Three-Point Field Goals	0, 09/15/2023, Dallas vs Atlanta
Three-Point Attempts	1, 08/21/2022, Dallas at Connecticut (3 times)
Free Throws	0, 09/15/2023, Dallas vs Atlanta
Free Throw Attempts	0, 09/15/2023, Dallas vs Atlanta
Offensive Rebounds	1, 08/24/2022, Dallas vs Connecticut (Twice)
Defensive Rebounds	2, 08/18/2022, Dallas at Connecticut (Twice)
Rebounds	3, 09/23/2021, Dallas at Chicago
Assists	0, 09/15/2023, Dallas vs Atlanta
Steals	0, 09/15/2023, Dallas vs Atlanta
Turnovers	1, 09/15/2023, Dallas vs Atlanta (Twice)
Blocked Shots	1, 08/24/2022, Dallas vs Connecticut (Twice)
Points	2, 09/15/2023, Dallas vs Atlanta

Teaira McCowan / Dallas Wings / 2023 Regular Season Single-Game Highs

Minutes	36, 07/07/2023, Dallas vs Las Vegas
Field Goals	11, 07/30/2023, Dallas at Las Vegas
Field Goal Attempts	19, 08/24/2023, Dallas vs Minnesota
Three-Point Field Goals	0, 09/10/2023, Dallas at Atlanta
Three-Point Attempts	1, 08/06/2023, Dallas vs Chicago (4 times)
Free Throws	6, 08/18/2023, Dallas at Connecticut
Free Throw Attempts	10, 08/18/2023, Dallas at Connecticut
Offensive Rebounds	10, 07/25/2023, Dallas vs Connecticut
Defensive Rebounds	12, 08/24/2023, Dallas vs Minnesota (Twice)
Rebounds	18, 08/24/2023, Dallas vs Minnesota
Assists	6, 08/12/2023, Dallas vs Connecticut
Steals	2, 08/02/2023, Dallas at Seattle (4 times)
Turnovers	5, 08/06/2023, Dallas vs Chicago
Blocked Shots	4, 08/24/2023, Dallas vs Minnesota (Twice)
Points	25, 07/30/2023, Dallas at Las Vegas

Teaira McCowan / Dallas Wings / Career Regular Season Single-Game Highs (Games with all teams)

Minutes	36, 09/06/2021, Indiana vs Phoenix
Field Goals	11, 07/30/2023, Dallas at Las Vegas
Field Goal Attempts	19, 08/24/2023, Dallas vs Minnesota
Three-Point Field Goals	0, 09/10/2023, Dallas at Atlanta
Three-Point Attempts	1, 08/06/2023, Dallas vs Chicago (7 times)
Free Throws	12, 08/29/2019, Indiana vs Los Angeles
Free Throw Attempts	16, 07/28/2022, Dallas vs Washington
Offensive Rebounds	10, 07/25/2023, Dallas vs Connecticut (Twice)
Defensive Rebounds	13, 08/25/2019, Indiana at Seattle
Rebounds	19, 08/31/2021, Indiana vs Los Angeles (Twice)
Assists	7, 08/28/2021, Indiana vs Las Vegas
Steals	3, 07/10/2019, Indiana vs Las Vegas (Twice)
Turnovers	6, 06/12/2022, Dallas vs Seattle (Twice)
Blocked Shots	5, 09/14/2021, Indiana at Atlanta (3 times)
Points	27, 07/28/2022, Dallas vs Washington

Teaira McCowan / Dallas Wings / Career Regular Season Single-Game Highs (With this team only)

Minutes	36, 07/07/2023, Dallas vs Las Vegas
Field Goals	11, 07/30/2023, Dallas at Las Vegas
Field Goal Attempts	19, 08/24/2023, Dallas vs Minnesota
Three-Point Field Goals	0, 09/10/2023, Dallas at Atlanta
Three-Point Attempts	1, 08/06/2023, Dallas vs Chicago (4 times)
Free Throws	9, 07/28/2022, Dallas vs Washington
Free Throw Attempts	16, 07/28/2022, Dallas vs Washington
Offensive Rebounds	10, 07/25/2023, Dallas vs Connecticut (Twice)
Defensive Rebounds	12, 08/24/2023, Dallas vs Minnesota (Twice)
Rebounds	18, 08/24/2023, Dallas vs Minnesota
Assists	6, 08/12/2023, Dallas vs Connecticut
Steals	2, 08/02/2023, Dallas at Seattle (6 times)
Turnovers	6, 06/12/2022, Dallas vs Seattle
Blocked Shots	4, 08/24/2023, Dallas vs Minnesota (3 times)
Points	27, 07/28/2022, Dallas vs Washington

Teaira McCowan / Dallas Wings / 2023 Postseason Single-Game Highs

Minutes	36, 09/15/2023, Dallas vs Atlanta
Field Goals	6, 09/15/2023, Dallas vs Atlanta
Field Goal Attempts	7, 09/15/2023, Dallas vs Atlanta
Three-Point Field Goals	0, 09/15/2023, Dallas vs Atlanta
Three-Point Attempts	0, 09/15/2023, Dallas vs Atlanta
Free Throws	5, 09/15/2023, Dallas vs Atlanta
Free Throw Attempts	9, 09/15/2023, Dallas vs Atlanta
Offensive Rebounds	7, 09/15/2023, Dallas vs Atlanta
Defensive Rebounds	7, 09/15/2023, Dallas vs Atlanta

Rebounds	14, 09/15/2023, Dallas vs Atlanta
Assists	2, 09/15/2023, Dallas vs Atlanta
Steals	0, 09/15/2023, Dallas vs Atlanta
Turnovers	2, 09/15/2023, Dallas vs Atlanta
Blocked Shots	2, 09/15/2023, Dallas vs Atlanta
Points	17, 09/15/2023, Dallas vs Atlanta

Teaira McCowan / Dallas Wings / Career Postseason Single-Game Highs

Minutes	36, 09/15/2023, Dallas vs Atlanta
Field Goals	8, 08/21/2022, Dallas at Connecticut
Field Goal Attempts	13, 08/21/2022, Dallas at Connecticut
Three-Point Field Goals	0, 09/15/2023, Dallas vs Atlanta
Three-Point Attempts	0, 09/15/2023, Dallas vs Atlanta
Free Throws	5, 09/15/2023, Dallas vs Atlanta
Free Throw Attempts	9, 09/15/2023, Dallas vs Atlanta
Offensive Rebounds	8, 08/21/2022, Dallas at Connecticut
Defensive Rebounds	10, 08/24/2022, Dallas vs Connecticut
Rebounds	14, 09/15/2023, Dallas vs Atlanta
Assists	3, 08/21/2022, Dallas at Connecticut
Steals	1, 08/24/2022, Dallas vs Connecticut
Turnovers	5, 08/24/2022, Dallas vs Connecticut
Blocked Shots	2, 09/15/2023, Dallas vs Atlanta (3 times)
Points	17, 09/15/2023, Dallas vs Atlanta (Twice)

Arike Ogunbowale / Dallas Wings / 2023 Regular Season Single-Game Highs

Minutes	43, 09/03/2023, Dallas vs Indiana
Field Goals	13, 06/17/2023, Dallas vs Seattle
Field Goal Attempts	25, 05/28/2023, Dallas at Chicago (Twice)
Three-Point Field Goals	7, 08/18/2023, Dallas at Connecticut (Twice)
Three-Point Attempts	14, 06/17/2023, Dallas vs Seattle (Twice)
Free Throws	10, 09/10/2023, Dallas at Atlanta
Free Throw Attempts	10, 09/10/2023, Dallas at Atlanta (Twice)
Offensive Rebounds	2, 09/03/2023, Dallas vs Indiana (6 times)
Defensive Rebounds	6, 08/08/2023, Dallas vs Las Vegas (Twice)
Rebounds	6, 08/12/2023, Dallas vs Connecticut (3 times)
Assists	11, 07/12/2023, Dallas at Minnesota
Steals	4, 08/02/2023, Dallas at Seattle (4 times)
Turnovers	6, 08/24/2023, Dallas vs Minnesota (Twice)
Blocked Shots	1, 08/22/2023, Dallas at Minnesota (4 times)
Points	41, 06/17/2023, Dallas vs Seattle

Arike Ogunbowale / Dallas Wings / Career Regular Season Single-Game Highs

Minutes	43, 09/03/2023, Dallas vs Indiana
Field Goals	13, 06/17/2023, Dallas vs Seattle (4 times)
Field Goal Attempts	28, 08/29/2019, Dallas at Chicago
Three-Point Field Goals	7, 08/18/2023, Dallas at Connecticut (Twice)
Three-Point Attempts	15, 06/05/2022, Dallas at Las Vegas
Free Throws	12, 08/21/2020, Dallas vs Washington
Free Throw Attempts	16, 08/10/2019, Dallas at Phoenix
Offensive Rebounds	4, 05/29/2021, Dallas vs Phoenix
Defensive Rebounds	7, 09/13/2021, Dallas at Las Vegas
Rebounds	8, 09/13/2021, Dallas at Las Vegas
Assists	11, 07/12/2023, Dallas at Minnesota
Steals	5, 07/30/2022, Dallas at Atlanta (3 times)
Turnovers	6, 08/24/2023, Dallas vs Minnesota (6 times)
Blocked Shots	1, 08/22/2023, Dallas at Minnesota (8 times)
Points	41, 06/17/2023, Dallas vs Seattle

Arike Ogunbowale / Dallas Wings / 2023 Postseason Single-Game Highs

Minutes	38, 09/15/2023, Dallas vs Atlanta
Field Goals	10, 09/15/2023, Dallas vs Atlanta
Field Goal Attempts	23, 09/15/2023, Dallas vs Atlanta
Three-Point Field Goals	1, 09/15/2023, Dallas vs Atlanta
Three-Point Attempts	6, 09/15/2023, Dallas vs Atlanta
Free Throws	3, 09/15/2023, Dallas vs Atlanta
Free Throw Attempts	6, 09/15/2023, Dallas vs Atlanta
Offensive Rebounds	2, 09/15/2023, Dallas vs Atlanta
Defensive Rebounds	7, 09/15/2023, Dallas vs Atlanta
Rebounds	9, 09/15/2023, Dallas vs Atlanta
Assists	7, 09/15/2023, Dallas vs Atlanta
Steals	4, 09/15/2023, Dallas vs Atlanta
Turnovers	4, 09/15/2023, Dallas vs Atlanta
Blocked Shots	0, 09/15/2023, Dallas vs Atlanta
Points	24, 09/15/2023, Dallas vs Atlanta

Arike Ogunbowale / Dallas Wings / Career Postseason Single-Game Highs

Minutes	38, 09/15/2023, Dallas vs Atlanta
Field Goals	10, 09/15/2023, Dallas vs Atlanta
Field Goal Attempts	23, 09/15/2023, Dallas vs Atlanta
Three-Point Field Goals	5, 09/23/2021, Dallas at Chicago
Three-Point Attempts	10, 09/23/2021, Dallas at Chicago
Free Throws	3, 09/15/2023, Dallas vs Atlanta
Free Throw Attempts	6, 09/15/2023, Dallas vs Atlanta

Offensive Rebounds	2,	09/15/2023, Dallas vs Atlanta
Defensive Rebounds	7,	09/15/2023, Dallas vs Atlanta
Rebounds	9,	09/15/2023, Dallas vs Atlanta
Assists	7,	09/15/2023, Dallas vs Atlanta
Steals	4,	09/15/2023, Dallas vs Atlanta
Turnovers	4,	09/15/2023, Dallas vs Atlanta
Blocked Shots	0,	09/15/2023, Dallas vs Atlanta
Points	24,	09/15/2023, Dallas vs Atlanta

Satou Sabally / Dallas Wings / 2023 Regular Season Single-Game Highs

Minutes	43,	09/03/2023, Dallas vs Indiana
Field Goals	13,	09/01/2023, Dallas at Indiana
Field Goal Attempts	23,	09/03/2023, Dallas vs Indiana
Three-Point Field Goals	7,	09/01/2023, Dallas at Indiana
Three-Point Attempts	10,	09/03/2023, Dallas vs Indiana (3 times)
Free Throws	9,	08/12/2023, Dallas vs Connecticut
Free Throw Attempts	10,	09/08/2023, Dallas vs Seattle (Twice)
Offensive Rebounds	5,	08/22/2023, Dallas at Minnesota (3 times)
Defensive Rebounds	12,	06/09/2023, Dallas vs Phoenix (Twice)
Rebounds	16,	06/09/2023, Dallas vs Phoenix
Assists	10,	08/20/2023, Dallas at Washington (Twice)
Steals	5,	08/12/2023, Dallas vs Connecticut (Twice)
Turnovers	6,	06/09/2023, Dallas vs Phoenix
Blocked Shots	2,	08/12/2023, Dallas vs Connecticut (3 times)
Points	40,	09/01/2023, Dallas at Indiana

Satou Sabally / Dallas Wings / Career Regular Season Single-Game Highs

Minutes	43,	09/03/2023, Dallas vs Indiana
Field Goals	13,	09/01/2023, Dallas at Indiana
Field Goal Attempts	23,	09/03/2023, Dallas vs Indiana
Three-Point Field Goals	7,	09/01/2023, Dallas at Indiana
Three-Point Attempts	10,	09/03/2023, Dallas vs Indiana (3 times)
Free Throws	10,	09/06/2020, Dallas at Washington (3 times)
Free Throw Attempts	13,	08/25/2020, Dallas vs Las Vegas
Offensive Rebounds	7,	07/31/2020, Dallas vs Indiana
Defensive Rebounds	12,	06/09/2023, Dallas vs Phoenix (Twice)
Rebounds	17,	07/31/2020, Dallas vs Indiana
Assists	10,	08/20/2023, Dallas at Washington (Twice)
Steals	5,	08/12/2023, Dallas vs Connecticut (Twice)
Turnovers	6,	06/09/2023, Dallas vs Phoenix (3 times)
Blocked Shots	3,	07/05/2021, Dallas at New York (3 times)
Points	40,	09/01/2023, Dallas at Indiana

Satou Sabally / Dallas Wings / 2023 Postseason Single-Game Highs

Minutes	37,	09/15/2023, Dallas vs Atlanta
Field Goals	11,	09/15/2023, Dallas vs Atlanta
Field Goal Attempts	20,	09/15/2023, Dallas vs Atlanta
Three-Point Field Goals	3,	09/15/2023, Dallas vs Atlanta
Three-Point Attempts	5,	09/15/2023, Dallas vs Atlanta
Free Throws	7,	09/15/2023, Dallas vs Atlanta
Free Throw Attempts	7,	09/15/2023, Dallas vs Atlanta
Offensive Rebounds	0,	09/15/2023, Dallas vs Atlanta
Defensive Rebounds	5,	09/15/2023, Dallas vs Atlanta
Rebounds	5,	09/15/2023, Dallas vs Atlanta
Assists	4,	09/15/2023, Dallas vs Atlanta
Steals	4,	09/15/2023, Dallas vs Atlanta
Turnovers	5,	09/15/2023, Dallas vs Atlanta
Blocked Shots	0,	09/15/2023, Dallas vs Atlanta
Points	32,	09/15/2023, Dallas vs Atlanta

Satou Sabally / Dallas Wings / Career Postseason Single-Game Highs

Minutes	37,	09/15/2023, Dallas vs Atlanta
Field Goals	11,	09/15/2023, Dallas vs Atlanta
Field Goal Attempts	20,	09/15/2023, Dallas vs Atlanta
Three-Point Field Goals	3,	09/15/2023, Dallas vs Atlanta
Three-Point Attempts	5,	09/15/2023, Dallas vs Atlanta (Twice)
Free Throws	7,	09/15/2023, Dallas vs Atlanta
Free Throw Attempts	7,	09/15/2023, Dallas vs Atlanta
Offensive Rebounds	2,	09/23/2021, Dallas at Chicago
Defensive Rebounds	5,	09/15/2023, Dallas vs Atlanta
Rebounds	5,	09/15/2023, Dallas vs Atlanta
Assists	4,	09/15/2023, Dallas vs Atlanta (Twice)
Steals	4,	09/15/2023, Dallas vs Atlanta
Turnovers	5,	09/15/2023, Dallas vs Atlanta
Blocked Shots	1,	08/24/2022, Dallas vs Connecticut (Twice)
Points	32,	09/15/2023, Dallas vs Atlanta

Maddy Siegrist / Dallas Wings / 2023 Regular Season Single-Game Highs

Minutes	20,	08/08/2023, Dallas vs Las Vegas
Field Goals	6,	06/07/2023, Dallas vs Phoenix
Field Goal Attempts	9,	06/07/2023, Dallas vs Phoenix
Three-Point Field Goals	2,	05/28/2023, Dallas at Chicago

Three-Point Attempts	2,	08/08/2023, Dallas vs Las Vegas (3 times)
Free Throws	4,	08/24/2023, Dallas vs Minnesota
Free Throw Attempts	4,	08/24/2023, Dallas vs Minnesota
Offensive Rebounds	5,	08/06/2023, Dallas vs Chicago (Twice)
Defensive Rebounds	3,	08/18/2023, Dallas at Connecticut (4 times)
Rebounds	8,	06/07/2023, Dallas vs Phoenix
Assists	2,	08/24/2023, Dallas vs Minnesota
Steals	2,	08/06/2023, Dallas vs Chicago (Twice)
Turnovers	1,	08/27/2023, Dallas at Phoenix (9 times)
Blocked Shots	2,	05/26/2023, Dallas at Seattle
Points	14,	06/07/2023, Dallas vs Phoenix

Maddy Siegrist / Dallas Wings / Career Regular Season Single-Game Highs

Minutes	20,	08/08/2023, Dallas vs Las Vegas
Field Goals	6,	06/07/2023, Dallas vs Phoenix
Field Goal Attempts	9,	06/07/2023, Dallas vs Phoenix
Three-Point Field Goals	2,	05/28/2023, Dallas at Chicago
Three-Point Attempts	2,	08/08/2023, Dallas vs Las Vegas (3 times)
Free Throws	4,	08/24/2023, Dallas vs Minnesota
Free Throw Attempts	4,	08/24/2023, Dallas vs Minnesota
Offensive Rebounds	5,	08/06/2023, Dallas vs Chicago (Twice)
Defensive Rebounds	3,	08/18/2023, Dallas at Connecticut (4 times)
Rebounds	8,	06/07/2023, Dallas vs Phoenix
Assists	2,	08/24/2023, Dallas vs Minnesota
Steals	2,	08/06/2023, Dallas vs Chicago (Twice)
Turnovers	1,	08/27/2023, Dallas at Phoenix (9 times)
Blocked Shots	2,	05/26/2023, Dallas at Seattle
Points	14,	06/07/2023, Dallas vs Phoenix

Maddy Siegrist / Dallas Wings / 2023 Postseason Single-Game Highs

Minutes	4,	09/15/2023, Dallas vs Atlanta
Field Goals	1,	09/15/2023, Dallas vs Atlanta
Field Goal Attempts	1,	09/15/2023, Dallas vs Atlanta
Three-Point Field Goals	0,	09/15/2023, Dallas vs Atlanta
Three-Point Attempts	0,	09/15/2023, Dallas vs Atlanta
Free Throws	0,	09/15/2023, Dallas vs Atlanta
Free Throw Attempts	0,	09/15/2023, Dallas vs Atlanta
Offensive Rebounds	1,	09/15/2023, Dallas vs Atlanta
Defensive Rebounds	0,	09/15/2023, Dallas vs Atlanta
Rebounds	1,	09/15/2023, Dallas vs Atlanta
Assists	0,	09/15/2023, Dallas vs Atlanta
Steals	0,	09/15/2023, Dallas vs Atlanta
Turnovers	0,	09/15/2023, Dallas vs Atlanta
Blocked Shots	0,	09/15/2023, Dallas vs Atlanta
Points	2,	09/15/2023, Dallas vs Atlanta

Maddy Siegrist / Dallas Wings / Career Postseason Single-Game Highs

Minutes	4,	09/15/2023, Dallas vs Atlanta
Field Goals	1,	09/15/2023, Dallas vs Atlanta
Field Goal Attempts	1,	09/15/2023, Dallas vs Atlanta
Three-Point Field Goals	0,	09/15/2023, Dallas vs Atlanta
Three-Point Attempts	0,	09/15/2023, Dallas vs Atlanta
Free Throws	0,	09/15/2023, Dallas vs Atlanta
Free Throw Attempts	0,	09/15/2023, Dallas vs Atlanta
Offensive Rebounds	1,	09/15/2023, Dallas vs Atlanta
Defensive Rebounds	0,	09/15/2023, Dallas vs Atlanta
Rebounds	1,	09/15/2023, Dallas vs Atlanta
Assists	0,	09/15/2023, Dallas vs Atlanta
Steals	0,	09/15/2023, Dallas vs Atlanta
Turnovers	0,	09/15/2023, Dallas vs Atlanta
Blocked Shots	0,	09/15/2023, Dallas vs Atlanta
Points	2,	09/15/2023, Dallas vs Atlanta

Odyssey Sims / Dallas Wings / 2023 Regular Season Single-Game Highs

Minutes	26,	06/09/2023, Dallas vs Phoenix
Field Goals	4,	06/11/2023, Dallas at New York
Field Goal Attempts	9,	09/01/2023, Dallas at Indiana
Three-Point Field Goals	1,	07/02/2023, Dallas vs Washington (Twice)
Three-Point Attempts	3,	06/09/2023, Dallas vs Phoenix
Free Throws	2,	08/24/2023, Dallas vs Minnesota (4 times)
Free Throw Attempts	4,	07/02/2023, Dallas vs Washington (Twice)
Offensive Rebounds	2,	08/27/2023, Dallas at Phoenix (Twice)
Defensive Rebounds	4,	09/01/2023, Dallas at Indiana
Rebounds	5,	09/01/2023, Dallas at Indiana
Assists	8,	06/11/2023, Dallas at New York
Steals	2,	09/01/2023, Dallas at Indiana (Twice)
Turnovers	2,	08/18/2023, Dallas at Connecticut (4 times)
Blocked Shots	0,	09/10/2023, Dallas at Atlanta
Points	8,	06/11/2023, Dallas at New York

Odyssey Sims / Dallas Wings / Career Regular Season Single-Game Highs (Games with all teams)

Minutes	47,	06/18/2016, Dallas at Phoenix
Field Goals	15,	07/22/2014, Tulsa at San Antonio

Field Goal Attempts	27,	08/17/2021, Atlanta at Los Angeles (Twice)
Three-Point Field Goals	5,	06/14/2016, Dallas at New York (Twice)
Three-Point Attempts	12,	08/16/2014, Tulsa at Minnesota
Free Throws	15,	08/15/2015, Tulsa at New York
Free Throw Attempts	16,	08/15/2015, Tulsa at New York
Offensive Rebounds	3,	06/09/2021, Atlanta vs Seattle (6 times)
Defensive Rebounds	7,	06/10/2018, Los Angeles vs Chicago (Twice)
Rebounds	7,	08/28/2020, Minnesota at Atlanta (7 times)
Assists	13,	07/04/2021, Atlanta at Las Vegas
Steals	5,	06/25/2019, Minnesota at Indiana (Twice)
Turnovers	7,	06/11/2016, Dallas vs Los Angeles
Blocked Shots	2,	09/11/2016, Dallas vs New York (3 times)
Points	39,	07/22/2014, Tulsa at San Antonio

Odyssey Sims / Dallas Wings / Career Regular Season Single-Game Highs (With this team only)

Minutes	47,	06/18/2016, Dallas at Phoenix
Field Goals	15,	07/22/2014, Tulsa at San Antonio
Field Goal Attempts	27,	08/16/2014, Tulsa at Minnesota
Three-Point Field Goals	5,	06/14/2016, Dallas at New York (Twice)
Three-Point Attempts	12,	08/16/2014, Tulsa at Minnesota
Free Throws	15,	08/15/2015, Tulsa at New York
Free Throw Attempts	16,	08/15/2015, Tulsa at New York
Offensive Rebounds	3,	05/27/2016, Dallas vs Atlanta (Twice)
Defensive Rebounds	7,	07/19/2015, Tulsa vs Minnesota
Rebounds	7,	09/08/2015, Tulsa vs San Antonio (4 times)
Assists	10,	06/28/2014, Tulsa vs Los Angeles
Steals	5,	06/19/2014, Tulsa at Los Angeles
Turnovers	7,	06/11/2016, Dallas vs Los Angeles
Blocked Shots	2,	09/11/2016, Dallas vs New York (3 times)
Points	39,	07/22/2014, Tulsa at San Antonio

Odyssey Sims / Dallas Wings / 2023 Postseason Single-Game Highs

Minutes	19,	09/15/2023, Dallas vs Atlanta
Field Goals	2,	09/15/2023, Dallas vs Atlanta
Field Goal Attempts	3,	09/15/2023, Dallas vs Atlanta
Three-Point Field Goals	2,	09/15/2023, Dallas vs Atlanta
Three-Point Attempts	2,	09/15/2023, Dallas vs Atlanta
Free Throws	2,	09/15/2023, Dallas vs Atlanta
Free Throw Attempts	3,	09/15/2023, Dallas vs Atlanta
Offensive Rebounds	0,	09/15/2023, Dallas vs Atlanta
Defensive Rebounds	3,	09/15/2023, Dallas vs Atlanta
Rebounds	3,	09/15/2023, Dallas vs Atlanta
Assists	3,	09/15/2023, Dallas vs Atlanta
Steals	0,	09/15/2023, Dallas vs Atlanta
Turnovers	1,	09/15/2023, Dallas vs Atlanta
Blocked Shots	0,	09/15/2023, Dallas vs Atlanta
Points	8,	09/15/2023, Dallas vs Atlanta

Odyssey Sims / Dallas Wings / Career Postseason Single-Game Highs (Games with all teams)

Minutes	37,	10/01/2017, Los Angeles vs Minnesota
Field Goals	9,	09/17/2017, Los Angeles at Phoenix
Field Goal Attempts	21,	09/17/2015, Tulsa at Phoenix
Three-Point Field Goals	4,	10/01/2017, Los Angeles vs Minnesota
Three-Point Attempts	7,	10/01/2017, Los Angeles vs Minnesota
Free Throws	9,	09/19/2015, Tulsa vs Phoenix
Free Throw Attempts	11,	09/19/2015, Tulsa vs Phoenix
Offensive Rebounds	3,	09/14/2017, Los Angeles vs Phoenix
Defensive Rebounds	5,	08/23/2018, Los Angeles at Washington
Rebounds	5,	09/24/2020, Minnesota at Seattle (3 times)
Assists	7,	09/19/2015, Tulsa vs Phoenix
Steals	4,	09/17/2020, Minnesota vs Phoenix (Twice)
Turnovers	5,	09/17/2017, Los Angeles at Phoenix
Blocked Shots	0,	09/15/2023, Dallas vs Atlanta
Points	22,	09/17/2017, Los Angeles at Phoenix (Twice)

Odyssey Sims / Dallas Wings / Career Postseason Single-Game Highs (With this team only)

Minutes	37,	09/19/2015, Tulsa vs Phoenix
Field Goals	7,	09/17/2015, Tulsa at Phoenix
Field Goal Attempts	21,	09/17/2015, Tulsa at Phoenix
Three-Point Field Goals	2,	09/15/2023, Dallas vs Atlanta (Twice)
Three-Point Attempts	6,	09/17/2015, Tulsa at Phoenix
Free Throws	9,	09/19/2015, Tulsa vs Phoenix
Free Throw Attempts	11,	09/19/2015, Tulsa vs Phoenix
Offensive Rebounds	2,	09/17/2015, Tulsa at Phoenix
Defensive Rebounds	4,	09/19/2015, Tulsa vs Phoenix
Rebounds	4,	09/19/2015, Tulsa vs Phoenix (Twice)
Assists	7,	09/19/2015, Tulsa vs Phoenix
Steals	3,	09/19/2015, Tulsa vs Phoenix
Turnovers	2,	09/19/2015, Tulsa vs Phoenix (Twice)
Blocked Shots	0,	09/15/2023, Dallas vs Atlanta
Points	22,	09/19/2015, Tulsa vs Phoenix

DALLAS WINGS

Date	Opponent	Team/Opp	Home	Road	Total	High Scoring	High Rebounds	High Assists	Opponent Scoring	Atten.
Sep 15	ATLANTA	W 94- 82	1-0	0-0	1-0	Sabally-32	McCowan-14	Ogunbowale-7	Howard-36	5,053
May 20	ATLANTA	W 85- 78	1-0	0-0	1-0	Ogunbowale-27	Howard-10	Howard-3 Sabally-3	Howard-20	5,588
May 26	@Seattle	W 95- 91	1-0	1-0	2-0	Ogunbowale-26	Sabally-10	Ogunbowale-6	Loyd-30	8,277
May 28	@Chicago	L 88- 94	1-0	1-1	2-1	Ogunbowale-27	Sabally-8	Burton-6	Mabrey-23	6,042
May 30	MINNESOTA	W 94- 89	2-0	1-1	3-1	Howard-25	Sabally-11	Burton-9	McBride-18	3,484
Jun 2	@Washington	L 74- 75	2-0	1-2	3-2	Ogunbowale-18 Sabally-18	Sabally-14	Sabally-7	Delle Donne-23	3,294
Jun 4	@Connecticut	L 74- 80	2-0	1-3	3-3	Sabally-26	Sabally-14	Burton-7	Bonner-22	5,012
Jun 7	PHOENIX	W 84- 79	3-0	1-3	4-3	Sabally-24	Brown-15	Sims-6	Griner-24	4,242
Jun 9	PHOENIX	W 90- 77	4-0	1-3	5-3	Ogunbowale-35	Sabally-16	Sims-7	Griner-18	6,251
Jun 11	@New York	L 93-102	4-0	1-4	5-4	Ogunbowale-25	Sabally-11	Sims-8	Stewart-32	7,615
Jun 14	LOS ANGELES	L 61- 79	4-1	1-4	5-5	Brown-21	Sabally-13	Burton-4 Sabally-4	Hamby-23	5,807
Jun 17	SEATTLE	L103-109	4-2	1-4	5-6	Ogunbowale-41	Howard-10	Sabally-5	Loyd-39	5,020
Jun 20	ATLANTA	W 85- 73	5-2	1-4	6-6	Howard-23	Brown-14	Dangerfield-5	Howard-15 Parker-15	3,392
Jun 23	@Los Angeles	L 74- 76	5-2	1-5	6-7	Howard-23	Howard-12	Ogunbowale-4	N. Ogwumike-20	5,766
Jun 25	@Los Angeles	L 83- 93	5-2	1-6	6-8	Dangerfield-18 Ogunbowale-18	McCowan-9	Ogunbowale-8	N. Ogwumike-27	6,380
Jun 27	@Phoenix	W 77- 62	5-2	2-6	7-8	Ogunbowale-23	Sabally-12	Sabally-6	Griner-20	5,652
Jul 2	WASHINGTON	W 89- 72	6-2	2-6	8-8	Sabally-27	Sabally-15	Ogunbowale-5	Atkins-20	4,544
Jul 5	@Las Vegas	L 82- 89	6-2	2-7	8-9	Howard-32	Howard-13	Ogunbowale-7	Young-28	10,177
Jul 7	LAS VEGAS	W 80- 78	7-2	2-7	9-9	Ogunbowale-21	McCowan-12	Dangerfield-6	Plum-21	6,251
Jul 9	@Indiana	W 77- 76	7-2	3-7	10-9	Ogunbowale-28	Howard-8	McCowan-5 Ogunbowale-5 Sims-5	Boston-18	3,612
Jul 12	@Minnesota	W107- 67	7-2	4-7	11-9	Howard-28	Howard-14	Ogunbowale-11	Collier-11	13,531
Jul 19	@New York	W 98- 88	7-2	5-7	12-9	Ogunbowale-25	McCowan-12	Dangerfield-7 Sabally-7	Stewart-25	9,012
Jul 22	LOS ANGELES	W 98- 84	8-2	5-7	13-9	Howard-28	Howard-11 Sabally-11	Dangerfield-6 Sabally-6 Sims-6	Hamby-18	5,041
Jul 25	CONNECTICUT	L 83- 88	8-3	5-7	13-10	Ogunbowale-25	McCowan-15	Burton-3 Howard-3 Ogunbowale-3 Sabally-3	Bonner-32	4,222
Jul 28	WASHINGTON	W 90- 62	9-3	5-7	14-10	McCowan-18 Ogunbowale-18	Sabally-11	Sabally-10	Walker-Kimbrough-14	4,048
Jul 30	@Las Vegas	L 91-104	9-3	5-8	14-11	McCowan-25	McCowan-14	Ogunbowale-5	Plum-28	10,213
Aug 2	@Seattle	W 76- 65	9-3	6-8	15-11	Ogunbowale-27	Howard-12	Dangerfield-4 Ogunbowale-4	Loyd-31	7,421
Aug 4	CHICAGO	L 89-104	9-4	6-8	15-12	Howard-28	Howard-12	Howard-11	Copper-25 C. Williams-25	3,762
Aug 6	CHICAGO	L 96-104	9-5	6-8	15-13	Sabally-25	McCowan-9	Sabally-8	Mabrey-32	4,057
Aug 8	LAS VEGAS	L 84-104	9-6	6-8	15-14	Sabally-21	Brown-7	Burton-5	Wilson-28	5,193
Aug 12	CONNECTICUT	W 91- 81	10-6	6-8	16-14	Sabally-28	Sabally-8	McCowan-6	Thomas-26	4,179
Aug 18	@Connecticut	W 95- 75	10-6	7-8	17-14	Ogunbowale-30	McCowan-11	Sabally-5	Bonner-25	6,584
Aug 20	@Washington	W 97- 84	10-6	8-8	18-14	Ogunbowale-17	McCowan-13	Sabally-10	Cloud-22	4,200
Aug 22	@Minnesota	L 86- 91	10-6	8-9	18-15	Sabally-22	McCowan-16	Ogunbowale-7 Sabally-7	Collier-29	6,921
Aug 24	MINNESOTA	L 81- 90	10-7	8-9	18-16	McCowan-23	McCowan-18	Brown-4 Dangerfield-4	Collier-25	3,931
Aug 27	@Phoenix	W 77- 74	10-7	9-9	19-16	Ogunbowale-29	Kuier-9	Howard-3	Jefferson-20	12,163
Sep 1	@Indiana	W110-100	10-7	10-9	20-16	Sabally-40	Burton-7 Sabally-7	Burton-8	Boston-27	3,137
Sep 3	INDIANA	L 84- 97(OT)	10-8	10-9	20-17	Ogunbowale-22 Sabally-22	McCowan-10	Sabally-5	Mitchell-30 Smith-30	5,058
Sep 5	NEW YORK	L 93- 94	10-9	10-9	20-18	Sabally-27	McCowan-12	Dangerfield-5 Howard-5 Ogunbowale-5	Stewart-40	4,195
Sep 8	SEATTLE	W106- 91	11-9	10-9	21-18	Howard-23	Howard-9 McCowan-9	Ogunbowale-10	Loyd-33	4,546
Sep 10	@Atlanta	W 94- 77	11-9	11-9	22-18	Ogunbowale-32	McCowan-10	Ogunbowale-6	Howard-19	3,207

Team Totals / Dallas Wings

DATE	TM	@	OPP	WL	O	G	MIN	FG	FGA	FG%	FG3	FG3A	FG3%	FT	FTA	FT%	OREB	DREB	REB	AST	PF	DQ	STL	TO	BLK	PTS	PPG
05/20/2023	DAL	v	ATL	W.	-	1	200	27	74	.365	9	30	.300	22	26	.846	13	27	40	13	19	0	10	16	5	85	85.0
05/26/2023	DAL	@	SEA	W.	-	2	200	37	74	.500	8	22	.364	13	13	1.000	8	24	32	19	17	0	6	13	6	95	90.0
05/28/2023	DAL	@	CHI	.L	-	3	200	32	79	.405	9	29	.310	15	17	.882	9	23	32	16	20	0	8	10	3	88	89.3
05/30/2023	DAL	v	MIN	W.	-	4	200	33	75	.440	8	23	.348	20	22	.909	12	24	36	22	16	0	7	10	5	94	90.5
06/02/2023	DAL	@	WAS	.L	-	5	200	26	76	.342	9	32	.281	13	16	.813	11	34	45	18	25	0	10	10	2	74	87.2
06/04/2023	DAL	@	CT	.L	-	6	200	24	65	.369	9	26	.346	17	19	.895	11	22	33	17	24	2	6	18	2	74	85.0
06/07/2023	DAL	v	PHO	W.	-	7	200	30	77	.390	4	23	.174	20	27	.741	15	35	50	13	17	0	6	18	6	84	84.9
06/09/2023	DAL	v	PHO	W.	-	8	200	32	82	.390	8	29	.276	18	19	.947	17	24	41	22	19	0	7	15	9	90	85.5
06/11/2023	DAL	@	NY	.L	-	9	200	32	82	.390	6	23	.261	23	28	.821	14	23	37	20	19	0	6	5	3	93	86.3
06/14/2023	DAL	v	LA	.L	-	10	200	25	69	.362	4	21	.190	7	7	1.000	12	26	38	14	19	0	3	18	3	61	83.8
06/17/2023	DAL	v	SEA	.L	-	11	200	38	76	.500	10	26	.385	17	20	.850	8	23	31	23	26	0	7	13	6	103	85.5
06/20/2023	DAL	v	ATL	W.	-	12	200	27	66	.409	6	17	.353	25	34	.735	16	30	46	19	20	0	6	16	5	85	85.5
06/23/2023	DAL	@	LA	.L	-	13	200	28	70	.400	5	24	.208	13	17	.765	13	35	48	11	23	0	8	20	3	74	84.6
06/25/2023	DAL	@	LA	.L	-	14	200	31	72	.431	6	22	.273	15	16	.938	9	26	35	20	17	0	12	13	7	83	84.5
06/27/2023	DAL	@	PHO	W.	-	15	200	30	64	.469	5	16	.313	12	14	.857	10	27	37	20	18	0	8	17	3	77	84.0
07/02/2023	DAL	v	WAS	W.	-	16	200	33	74	.446	6	22	.273	17	23	.739	15	39	54	25	24	0	4	19	2	89	84.3
07/05/2023	DAL	@	LV	.L	-	17	200	33	82	.402	6	24	.250	10	12	.833	13	26	39	18	19	0	8	9	1	82	84.2
07/07/2023	DAL	v	LV	W.	-	18	200	32	68	.471	3	14	.214	13	18	.722	10	26	36	21	16	0	13	17	4	80	83.9
07/09/2023	DAL	@	IND	W.	-	19	200	27	62	.435	2	13	.154	21	26	.808	9	24	33	18	18	1	9	14	4	77	83.6
07/12/2023	DAL	@	MIN	W.	-	20	200	41	79	.519	10	26	.385	15	19	.789	12	31	43	31	13	0	9	7	4	107	84.8
07/19/2023	DAL	@	NY	W.	-	21	200	38	80	.475	7	16	.438	15	23	.652	12	28	40	25	16	0	6	2	3	98	85.4
07/22/2023	DAL	v	LA	W.	-	22	200	41	76	.539	6	19	.316	10	15	.667	13	25	38	26	14	0	9	11	6	98	86.0
07/25/2023	DAL	v	CT	.L	-	23	200	31	76	.408	7	21	.333	14	20	.700	18	26	44	15	21	1	5	10	5	83	85.8
07/28/2023	DAL	v	WAS	W.	-	24	200	37	63	.587	5	16	.313	11	12	.917	6	42	48	29	15	0	5	20	6	90	86.0
07/30/2023	DAL	@	LV	.L	-	25	200	36	78	.462	7	18	.389	12	21	.571	15	26	41	18	23	0	8	16	3	91	86.2
08/02/2023	DAL	@	SEA	W.	-	26	200	28	77	.364	8	22	.364	12	12	1.000	17	27	44	17	15	0	11	16	2	76	85.8
08/04/2023	DAL	v	CHI	.L	-	27	200	35	73	.479	7	20	.350	12	19	.632	7	21	28	26	15	0	9	12	3	89	85.9
08/06/2023	DAL	v	CHI	.L	-	28	200	32	70	.457	4	16	.250	28	35	.800	13	21	34	20	26	1	8	17	4	96	86.3
08/08/2023	DAL	v	LV	.L	-	29	200	27	72	.375	9	26	.346	21	28	.750	8	22	30	23	17	0	4	7	4	84	86.2
08/12/2023	DAL	v	CT	W.	-	30	200	30	64	.469	6	15	.400	25	27	.926	7	27	34	22	18	1	8	13	5	91	86.4
08/18/2023	DAL	@	CT	W.	-	31	200	36	74	.486	8	19	.421	15	23	.652	16	24	40	19	18	0	8	12	10	95	86.6
08/20/2023	DAL	@	WAS	W.	-	32	200	34	69	.493	9	21	.429	20	23	.870	8	32	40	23	16	0	11	18	1	97	87.0
08/22/2023	DAL	@	MIN	.L	-	33	200	33	77	.429	8	23	.348	12	16	.750	17	24	41	18	18	0	8	20	2	86	86.9
08/24/2023	DAL	v	MIN	.L	-	34	200	30	66	.455	2	13	.154	19	25	.760	11	23	34	21	18	0	7	18	7	81	86.8
08/27/2023	DAL	@	PHO	W.	-	35	200	26	72	.361	6	16	.375	19	20	.950	14	20	34	10	15	0	6	12	3	77	86.5
09/01/2023	DAL	@	IND	W.	-	36	200	40	79	.506	14	24	.583	16	18	.889	14	21	35	25	19	0	7	11	4	110	87.1
09/03/2023	DAL	v	IND	.L	1	37	225	32	83	.386	7	29	.241	13	19	.684	10	29	39	16	18	0	8	12	6	84	87.1
09/05/2023	DAL	v	NY	.L	-	38	200	37	76	.487	4	19	.211	15	18	.833	13	24	37	24	21	0	9	13	5	93	87.2
09/08/2023	DAL	v	SEA	W.	-	39	200	41	69	.594	8	20	.400	16	21	.762	9	27	36	30	22	0	7	16	5	106	87.7
09/10/2023	DAL	@	ATL	W.	-	40	200	33	66	.500	5	18	.278	23	23	1.000	6	38	44	26	20	0	6	16	4	94	87.8
TOTALS						40	8025	1295	2926	.443	270	853	.317	654	811	.806	471	1076	1547	813	754	6	303	550	171	3514	87.8

Opponent Totals / Dallas Wings

DATE	TM	@	OPP	WL	O	G	MIN	FG	FGA	FG%	FG3	FG3A	FG3%	FT	FTA	FT%	OREB	DREB	REB	AST	PF	DQ	STL	TO	BLK	PTS	PPG
05/20/2023	DAL	v	ATL	W.	-	1	200	29	82	.354	9	32	.281	11	14	.786	17	28	45	18	23	0	6	19	6	78	78.0
05/26/2023	DAL	@	SEA	W.	-	2	200	31	72	.431	10	26	.385	19	20	.950	9	25	34	14	18	0	7	15	7	91	84.5
05/28/2023	DAL	@	CHI	.L	-	3	200	34	75	.453	6	19	.316	20	25	.800	15	29	44	24	17	0	6	18	4	94	87.7
05/30/2023	DAL	v	MIN	W.	-	4	200	33	68	.485	9	18	.500	14	17	.824	7	27	34	21	20	0	3	16	2	89	88.0
06/02/2023	DAL	@	WAS	.L	-	5	200	19	59	.322	8	23	.348	29	31	.935	4	36	40	16	17	0	7	15	3	75	85.4
06/04/2023	DAL	@	CT	.L	-	6	200	28	62	.452	5	16	.313	19	23	.826	6	28	34	21	18	0	7	19	1	80	84.5
06/07/2023	DAL	v	PHO	W.	-	7	200	31	70	.443	7	26	.269	10	13	.769	4	22	26	25	26	1	10	15	6	79	83.7
06/09/2023	DAL	v	PHO	W.	-	8	200	30	68	.441	4	20	.200	13	17	.765	8	23	31	23	17	0	8	18	10	77	82.9
06/11/2023	DAL	@	NY	.L	-	9	200	39	70	.557	13	28	.464	11	14	.786	5	33	38	31	19	0	3	11	3	102	85.0
06/14/2023	DAL	v	LA	.L	-	10	200	32	62	.516	6	14	.429	9	16	.563	3	26	29	16	18	0	7	11	2	79	84.4
06/17/2023	DAL	v	SEA	.L	-	11	200	33	66	.500	17	35	.486	26	32	.813	8	21	29	22	20	0	4	14	6	109	86.6
06/20/2023	DAL	v	ATL	W.	-	12	200	22	67	.328	4	18	.222	25	33	.758	11	22	33	15	20	1	5	14	8	73	85.5
06/23/2023	DAL	@	LA	.L	-	13	200	26	74	.351	2	18	.111	22	25	.880	11	21	32	16	15	1	13	14	1	76	84.8
06/25/2023	DAL	@	LA	.L	-	14	200	31	62	.500	8	19	.421	23	29	.793	4	28	32	25	14	0	6	14	3	93	85.4
06/27/2023	DAL	@	PHO	W.	-	15	200	23	57	.404	3	20	.150	13	18	.722	4	21	25	18	16	0	7	18	7	62	83.8
07/02/2023	DAL	v	WAS	W.	-	16	200	24	70	.343	4	25	.160	20	25	.800	5	19	24	19	18	0	9	10	6	72	83.1
07/05/2023	DAL	@	LV	.L	-	17	200	30	65	.462	9	20	.450	20	24	.833	7	32	39	17	12	0	1	13	4	89	83.4
07/07/2023	DAL	v	LV	W.	-	18	200	27	60	.450	10	26	.385	14	17	.824	5	20	25	14	14	0	7	18	4	78	83.1
07/09/2023	DAL	@	IND	W.	-	19	200	30	67	.448	3	14	.214	13	17	.765	11	24	35	18	21	0	5	18	2	76	82.7
07/12/2023	DAL	@	MIN	W.	-	20	200	28	70	.400	6	23	.261	5	8	.625	10	18	28	16	16	0	4	15	3	67	82.0
07/19/2023	DAL	@	NY	W.	-	21	200	32	70	.457	13	30	.433	11	12	.917	8	28	36	21	17	1	0	13	3	88	82.2
07/22/2023	DAL	v	LA	W.	-	22	200	32	63	.508	8	18	.444	12	14	.857	3	21	24	20	12	0	4	15	1	84	82.3
07/25/2023	DAL	v	CT	.L	-	23	200	29	66	.439	7	24	.292	23	26	.885	8	23	31	19	15	0	6	9	4	88	82.6
07/28/2023	DAL	v	WAS	W.	-	24	200	25	73	.342	5	26	.192	7	12	.583	7	14	21	19	16	0	11	8	2	62	81.7
07/30/2023	DAL	@	LV	.L	-	25	200	32	64	.500	13	25	.520	27	28	.964	3	27	30	17	18	0	5	8	7	104	82.6
08/02/2023	DAL	@	SEA	W.	-	26	200	26	64	.406	6	20	.300	7	10	.700	5	25	30	15	16	0	2	18	2	65	81.9
08/04/2023	DAL	v	CHI	.L	-	27	200	38	69	.551	14	24	.583	14	15	.933	5	24	29	24	18	0	4	11	4	104	82.7
08/06/2023	DAL	v	CHI	.L	-	28	200	31	64	.484	12	26	.462	30	35	.857	12	19	31	19	28	1	7	19	1	104	83.5
08/08/2023	DAL	v	LV	.L	-	29	200	37	74	.500	16	32	.500	14	16	.875	11	34	45	27	21	1	4	13	2	104	84.2
08/12/2023	DAL	v	CT	W.	-	30	200	33	73	.452	8	18	.444	7	14	.500	9	25	34	18	20	0	7	13	2	81	84.1
08/18/2023	DAL	@	CT	W.	-	31	200	27	71	.380	3	14	.214	18	23	.783	16	21	37	14	20	0	5	14	3	75	83.8
08/20/2023	DAL	@	WAS	W.	-	32	200	30	71	.423	12	29	.414	12	17	.706	7	24	31	21	16	1	12	15	1	84	83.8
08/22/2023	DAL	@	MIN	.L	-	33	200	34	70	.486	11	25	.440	12	15	.800	8	20	28	26	19	0	9	15	2	91	84.0
08/24/2023	DAL	v	MIN	.L	-	34	200	31	68	.456	7	24	.292	21	25	.840	10	23	33	21	20	0	8	15	4	90	84.2
08/27/2023	DAL	@	PHO	W.	-	35	200	32	62	.516	2	15	.133	8	10	.800	4	26	30	16	20	0	3	14	4	74	83.9
09/01/2023	DAL	@	IND	W.	-	36	200	35	71	.493	10	23	.435	20	23	.870	12	17	29	27	15	0	4	12	5	100	84.4
09/03/2023	DAL	v	IND	.L	1	37	225	36	81	.444	13	29	.448	12	17	.706	10	31	41	23	25	1	6	16	4	97	84.7
09/05/2023	DAL	v	NY	.L	-	38	200	34	72	.472	8	26	.308	18	23	.783	11	21	32	26	13	0	4	13	3	94	84.9
09/08/2023	DAL	v	SEA	W.	-	39	200	31	69	.449	11	25	.440	18	21	.857	8	16	24	22	19	0	5	16	2	91	85.1
09/10/2023	DAL	@	ATL	W.	-	40	200	26	68	.382	6	18	.333	19	26	.731	7	22	29	17	18	0	6	13	3	77	84.9
TOTALS						40	8025	1211	2729	.444	328	911	.360	646	800	.807	318	964	1282	801	725	8	237	575	147	3396	84.9

Kalani Brown / Dallas Wings

DATE	TM	@	OPP	WL	O	P	G	GS	MIN	FG	FGA	FG%	FG3	FG3A	FG3%	FT	FTA	FT%	OREB	DREB	REB	AST	PF	DQ	STL	TO	BLK	PTS	PPG
05/30/2023	DAL	v	MIN	W.	-	-	1	0	27	4	7	.571	0	0	---	4	4	1.000	3	4	7	1	2	0	0	2	2	12	12.0
06/02/2023	DAL	@	WAS	.L	-	-	2	0	15	0	4	.000	0	0	---	3	4	.750	4	3	7	0	3	0	0	2	0	3	7.5
06/04/2023	DAL	@	CT	.L	-	-	3	0	10	0	2	.000	0	0	---	0	0	---	1	0	1	0	1	0	0	2	1	0	5.0
06/07/2023	DAL	v	PHO	W.	-	C	4	1	30	5	10	.500	0	0	---	7	8	.875	3	12	15	1	5	0	1	2	0	17	8.0
06/09/2023	DAL	v	PHO	W.	-	C	5	2	30	1	5	.200	0	0	---	4	4	1.000	2	6	8	3	4	0	0	0	2	6	7.6
06/11/2023	DAL	@	NY	.L	-	C	6	3	18	4	5	.800	0	0	---	2	3	.667	2	0	2	0	1	0	0	1	0	10	8.0
06/14/2023	DAL	v	LA	.L	-	C	7	4	29	10	14	.714	0	0	---	1	1	1.000	5	6	11	1	4	0	0	2	1	21	9.9
06/17/2023	DAL	v	SEA	.L	-	C	8	5	30	0	2	.000	0	0	---	2	4	.500	3	5	8	4	3	0	1	2	2	2	8.9
06/20/2023	DAL	v	ATL	W.	-	-	9	5	16	4	6	.667	0	0	---	3	4	.750	5	9	14	1	4	0	1	4	2	11	9.1
06/23/2023	DAL	@	LA	.L	-	-	10	5	13	1	1	1.000	0	0	---	1	2	.500	3	1	4	0	2	0	1	2	0	3	8.5
06/25/2023	DAL	@	LA	.L	-	-	11	5	23	5	7	.714	0	0	---	0	0	---	2	5	7	1	1	0	0	2	1	10	8.6
06/27/2023	DAL	@	PHO	W.	-	-	12	5	14	0	2	.000	0	0	---	0	0	---	1	1	2	1	4	0	1	2	1	0	7.9
07/02/2023	DAL	v	WAS	W.	-	-	13	5	15	4	5	.800	0	1	.000	0	0	---	1	3	4	2	1	0	0	1	0	8	7.9

07/05/2023	DAL	@	LV	.L	-	INA																					
07/07/2023	DAL	v	LV	W.	-	INA																					
07/09/2023	DAL	@	IND	W.	-	DNP																					
07/12/2023	DAL	@	MIN	W.	-	DNP																					
07/19/2023	DAL	@	NY	W.	-	- 14	5	11	2	3	.667	0	0	---	1	2	.500	1	3	4	1	0	0	0	1	0	5	7.7
07/22/2023	DAL	v	LA	W.	-	- 15	5	7	3	3	1.000	0	0	---	0	0	---	0	0	0	0	0	0	0	0	1	6	7.6
07/25/2023	DAL	v	CT	.L	-	- 16	5	5	0	1	.000	0	0	---	0	0	---	0	1	1	0	1	0	0	0	0	0	7.1
07/28/2023	DAL	v	WAS	W.	-	- 17	5	12	0	0	---	0	0	---	2	2	1.000	0	4	4	0	1	0	0	1	0	2	6.8
07/30/2023	DAL	@	LV	.L	-	- 18	5	8	4	8	.500	0	0	---	2	2	1.000	3	0	3	0	4	0	0	1	0	10	7.0
08/02/2023	DAL	@	SEA	W.	-	- 19	5	13	1	3	.333	0	0	---	0	0	---	0	2	2	0	0	0	0	0	0	2	6.7
08/04/2023	DAL	v	CHI	.L	-	- 20	5	13	2	3	.667	0	0	---	3	4	.750	0	2	2	0	1	0	0	1	1	7	6.8
08/06/2023	DAL	v	CHI	.L	-	- 21	5	16	5	6	.833	0	0	---	3	6	.500	1	2	3	0	1	0	0	0	0	13	7.0
08/08/2023	DAL	v	LV	.L	-	- 22	5	21	6	8	.750	0	0	---	4	8	.500	4	3	7	2	3	0	0	0	2	16	7.5
08/12/2023	DAL	v	CT	W.	-	- 23	5	20	1	1	1.000	0	0	---	4	4	1.000	0	1	1	0	1	0	0	1	1	6	7.4
08/18/2023	DAL	@	CT	W.	-	- 24	5	13	4	4	1.000	0	0	---	6	6	1.000	1	1	2	1	1	0	0	1	2	14	7.7
08/20/2023	DAL	@	WAS	W.	-	- 25	5	16	2	3	.667	0	0	---	6	6	1.000	1	4	5	3	4	0	0	2	0	10	7.8
08/22/2023	DAL	@	MIN	.L	-	- 26	5	7	0	0	---	0	0	---	0	0	---	0	1	1	0	0	0	0	1	0	0	7.5
08/24/2023	DAL	v	MIN	.L	-	- 27	5	13	3	3	1.000	0	0	---	1	1	1.000	0	1	1	4	1	0	1	1	1	7	7.4
08/27/2023	DAL	@	PHO	W.	-	- 28	5	22	4	5	.800	0	0	---	4	4	1.000	3	0	3	1	4	0	1	1	0	12	7.6
09/01/2023	DAL	@	IND	W.	-	- 29	5	18	4	6	.667	0	0	---	2	3	.667	3	1	4	2	3	0	0	2	0	10	7.7
09/03/2023	DAL	v	IND	.L	1	INA																						
09/05/2023	DAL	v	NY	.L	-	- 30	5	8	2	4	.500	0	0	---	0	0	---	1	0	1	1	1	0	0	1	0	4	7.6
09/08/2023	DAL	v	SEA	W.	-	- 31	5	15	5	6	.833	0	0	---	2	2	1.000	1	4	5	1	0	0	0	1	2	12	7.7
09/10/2023	DAL	@	ATL	W.	-	- 32	5	16	4	6	.667	0	0	---	2	2	1.000	1	3	4	2	4	0	0	3	0	10	7.8
TOTALS						32	5	524	90	143	.629	0	1	.000	69	86	.802	55	88	143	33	65	0	7	42	22	249	7.8

Veronica Burton / Dallas Wings

DATE	TM	@	OPP	WL	O	P	G	GS	MIN	FG	FGA	FG%	FG3	FG3A	FG3%	FT	FTA	FT%	OREB	DREB	REB	AST	PF	DQ	STL	TO	BLK	PTS	PPG
05/20/2023	DAL	v	ATL	W.	-	G	1	1	24	0	1	.000	0	1	.000	4	4	1.000	1	3	4	2	3	0	1	1	1	4	4.0
05/26/2023	DAL	@	SEA	W.	-	G	2	2	25	3	5	.600	1	2	.500	2	2	1.000	1	1	2	4	3	0	0	2	0	9	6.5
05/28/2023	DAL	@	CHI	.L	-	G	3	3	32	0	5	.000	0	5	.000	2	2	1.000	1	3	4	6	4	0	1	0	0	2	5.0
05/30/2023	DAL	v	MIN	W.	-	G	4	4	26	1	4	.250	0	2	.000	2	3	.667	2	3	5	9	3	0	3	1	0	4	4.8
06/02/2023	DAL	@	WAS	.L	-	G	5	5	33	2	3	.667	2	2	1.000	0	0	---	1	5	6	3	2	0	3	1	0	6	5.0
06/04/2023	DAL	@	CT	.L	-	G	6	6	37	3	6	.500	2	3	.667	2	2	1.000	1	5	6	7	2	0	1	2	0	10	5.8
06/07/2023	DAL	v	PHO	W.	-	G	7	7	20	0	2	.000	0	2	.000	0	0	---	1	2	3	3	1	0	0	1	3	0	5.0
06/09/2023	DAL	v	PHO	W.	-	G	8	8	19	0	1	.000	0	1	.000	0	0	---	2	2	4	3	3	0	2	0	2	0	4.4
06/11/2023	DAL	@	NY	.L	-	G	9	9	19	1	5	.200	1	4	.250	0	0	---	0	1	1	2	2	0	1	0	1	3	4.2
06/14/2023	DAL	v	LA	.L	-	G	10	10	22	0	4	.000	0	1	.000	0	0	---	0	0	0	4	1	0	2	0	0	0	3.8
06/17/2023	DAL	v	SEA	.L	-	G	11	11	18	0	2	.000	0	0	---	0	0	---	0	2	2	4	4	0	0	0	1	0	3.5
06/20/2023	DAL	v	ATL	W.	-	-	12	11	15	1	2	.500	0	0	---	1	1	1.000	0	1	1	3	2	0	1	2	0	3	3.4
06/23/2023	DAL	@	LA	.L	-	-	13	11	11	0	3	.000	0	2	.000	2	2	1.000	0	1	1	0	2	0	1	1	0	2	3.3
06/25/2023	DAL	@	LA	.L	-	-	14	11	4	0	2	.000	0	0	---	0	0	---	0	0	0	0	0	0	0	0	0	0	3.1
06/27/2023	DAL	@	PHO	W.	-	-	15	11	17	1	2	.500	1	2	.500	0	0	---	0	0	0	0	0	0	0	0	0	3	3.1
07/02/2023	DAL	v	WAS	W.	-	-	16	11	8	0	0	---	0	0	---	0	0	---	1	1	2	3	1	0	0	0	0	0	2.9
07/05/2023	DAL	@	LV	.L	-	-	17	11	10	0	1	.000	0	1	.000	0	0	---	0	1	1	3	4	0	1	0	0	0	2.7
07/07/2023	DAL	v	LV	W.	-	-	18	11	3	0	1	.000	0	0	---	3	4	.750	1	1	2	0	0	0	0	0	0	3	2.7
07/09/2023	DAL	@	IND	W.	-	-	19	11	6	0	1	.000	0	1	.000	0	0	---	0	1	1	0	0	0	0	0	0	0	2.6
07/12/2023	DAL	@	MIN	W.	-	-	20	11	5	0	3	.000	0	2	.000	0	0	---	0	0	0	1	0	0	0	0	0	0	2.5
07/19/2023	DAL	@	NY	W.	-	-	21	11	4	0	1	.000	0	0	---	0	0	---	0	0	0	0	0	0	0	0	0	0	2.3
07/22/2023	DAL	v	LA	W.	-	-	22	11	1	0	0	---	0	0	---	0	0	---	0	0	0	0	0	0	0	0	0	0	2.2
07/25/2023	DAL	v	CT	.L	-	-	23	11	15	2	5	.400	1	3	.333	2	2	1.000	0	2	2	3	0	0	1	2	1	7	2.4
07/28/2023	DAL	v	WAS	W.	-	-	24	11	10	0	1	.000	0	1	.000	0	0	---	0	1	1	2	2	0	0	1	0	0	2.3
07/30/2023	DAL	@	LV	.L	-	-	25	11	5	0	1	.000	0	1	.000	0	0	---	0	0	0	1	1	0	0	0	0	0	2.2
08/02/2023	DAL	@	SEA	W.	-	-	26	11	6	0	0	---	0	0	---	2	2	1.000	1	0	1	1	0	0	0	0	0	2	2.2
08/04/2023	DAL	v	CHI	.L	-	-	27	11	12	2	3	.667	1	2	.500	0	0	---	0	1	1	2	1	0	2	0	0	5	2.3
08/06/2023	DAL	v	CHI	.L	-	-	28	11	11	0	0	---	0	0	---	0	0	---	0	2	2	1	3	0	1	0	0	0	2.2
08/08/2023	DAL	v	LV	.L	-	-	29	11	13	1	3	.333	1	3	.333	2	2	1.000	0	0	0	5	0	0	0	0	0	5	2.3
08/12/2023	DAL	v	CT	W.	-	-	30	11	4	0	0	---	0	0	---	1	1	1.000	1	0	1	0	0	0	0	0	0	1	2.3
08/18/2023	DAL	@	CT	W.	-	-	31	11	5	0	0	---	0	0	---	0	0	---	0	1	1	1	0	0	0	0	0	0	2.2
08/20/2023	DAL	@	WAS	W.	-	-	32	11	14	2	4	.500	2	3	.667	0	0	---	0	2	2	0	2	0	2	0	0	6	2.3
08/22/2023	DAL	@	MIN	.L	-	-	33	11	11	1	2	.500	0	1	.000	2	3	.667	0	0	0	1	1	0	0	0	0	4	2.4
08/24/2023	DAL	v	MIN	.L	-	-	34	11	5	0	0	---	0	0	---	2	2	1.000	0	0	0	1	0	0	0	0	0	2	2.4
08/27/2023	DAL	@	PHO	W.	-	-	35	11	1	0	0	---	0	0	---	0	0	---	0	0	0	0	0	0	1	0	0	0	2.3
09/01/2023	DAL	@	IND	W.	-	-	36	11	26	1	4	.250	0	0	---	0	0	---	6	1	7	8	2	0	2	0	0	2	2.3
09/03/2023	DAL	v	IND	.L	1	-	37	11	7	0	1	.000	0	0	---	0	0	---	0	2	2	1	2	0	1	0	0	0	2.2
09/05/2023	DAL	v	NY	.L	-	-	38	11	2	0	0	---	0	0	---	0	0	---	1	1	2	0	0	0	0	1	0	0	2.2
09/08/2023	DAL	v	SEA	W.	-	G	39	12	28	3	5	.600	1	3	.333	0	0	---	1	1	2	2	5	0	2	1	1	7	2.3
09/10/2023	DAL	@	ATL	W.	-	G	40	13	18	1	2	.500	0	0	---	2	2	1.000	0	1	1	2	1	0	0	1	0	4	2.4
TOTALS							40	13	555	25	85	.294	13	48	.271	31	34	.912	22	48	70	88	57	0	29	17	10	94	2.4

Crystal Dangerfield / Dallas Wings

DATE	TM	@	OPP	WL	O	P	G	GS	MIN	FG	FGA	FG%	FG3	FG3A	FG3%	FT	FTA	FT%	OREB	DREB	REB	AST	PF	DQ	STL	TO	BLK	PTS	PPG
05/20/2023	DAL	v	ATL	W.	-	-	1	0	24	0	5	.000	0	2	.000	0	0	---	2	2	4	2	1	0	1	2	0	0	0.0
05/26/2023	DAL	@	SEA	W.	-	G	2	1	37	6	9	.667	3	5	.600	2	2	1.000	2	2	4	2	0	0	0	0	0	17	8.5
05/28/2023	DAL	@	CHI	.L	-	G	3	2	34	4	8	.500	1	4	.250	2	2	1.000	1	3	4	5	2	0	0	1	0	11	9.3
05/30/2023	DAL	v	MIN	W.	-	G	4	3	23	4	7	.571	1	2	.500	0	0	---	0	0	0	1	2	0	0	1	0	9	9.2
06/02/2023	DAL	@	WAS	.L	-	G	5	4	25	1	7	.143	0	3	.000	1	2	.500	0	3	3	2	2	0	1	0	0	3	8.0
06/04/2023	DAL	@	CT	.L	-	G	6	5	24	5	7	.714	2	4	.500	1	2	.500	0	0	0	1	0	0	0	0	0	13	8.8
06/07/2023	DAL	v	PHO	W.	-	INA																							
06/09/2023	DAL	v	PHO	W.	-	INA																							
06/11/2023	DAL	@	NY	.L	-	DNP																							
06/14/2023	DAL	v	LA	.L	-	INA																							
06/17/2023	DAL	v	SEA	.L	-	-	7	5	33	6	10	.600	2	4	.500	1	2	.500	0	1	1	3	4	0	0	0	0	15	9.7
06/20/2023	DAL	v	ATL	W.	-	G	8	6	25	2	4	.500	0	0	---	0	0	---	0	5	5	5	2	0	1	2	0	4	9.0
06/23/2023	DAL	@	LA	.L	-	G	9	7	29	3	9	.333	1	3	.333	0	0	---	0	4	4	2	2	0	1	3	0	7	8.8
06/25/2023	DAL	@	LA	.L	-	G	10	8	36	6	13	.462	2	5	.400	4	4	1.000	1	5	6	5	1	0	4	1	2	18	9.7
06/27/2023	DAL	@	PHO	W.	-	G	11	9	22	0	3	.000	0	2	.000	0	0	---	1	2	3	4	2	0	1	1	0	0	8.8
07/02/2023	DAL	v	WAS	W.	-	G	12	10	23	2	9	.222	1	7	.143	0	0	---	0	7	7	2	0	0	0	0	1	5	8.5
07/05/2023	DAL	@	LV	.L	-	G	13	11	34	5	12	.417	1	3	.333	0	0	---	0	3	3	2	1	0	1	1	1	11	8.7
07/07/2023	DAL	v	LV	W.	-	G	14	12	34	7	12	.583	0	2	.000	0	0	---	0	5	5	6	0	0	3	2	0	14	9.1
07/09/2023	DAL	@	IND	W.	-	G	15	13	31	4	7	.571	0	1	.000	1	1	1.000	1	2	3	1	2	0	0	2	0	9	9.1
07/12/2023	DAL	@	MIN	W.	-	G	16	14	24	3	6	.500	1	2	.500	0	0	---	0	2	2	7	0	0	1	1	0	7	8.9
07/19/2023	DAL	@	NY	W.	-	G	17	15	25	4	8	.500	1	2	.500	0	0	---	0	2	2	7	1	0	1	0	1	9	8.9
07/22/2023	DAL	v	LA	W.	-	G	18	16	27	2	7	.286	0	2	.000	0	0	---	2	0	2	6	0	0	2	1	0	4	8.7
07/25/2023	DAL	v	CT	.L	-	G	19	17	20	1	6	.167	1	4	.250	0	0	---	0	1	1	2	1	0	1	1	0	3	8.4
07/28/2023	DAL	v	WAS	W.	-	G	20	18	19	1	1	1.000	0	0	---	0	0	---	1	2	3	2	1	0	0	3	1	2	8.1
07/30/2023	DAL	@	LV	.L	-	G	21	19	30	4	10	.400	1	4	.250	0	0	---	0	1	1	3	1	0	0	0	0	9	8.1
08/02/2023	DAL	@	SEA	W.	-	G	22	20	27	1	7	.143	0	2	.000	0	0	---	4	1	5	4	1	0	0	1	0	2	7.8
08/04/2023	DAL	v	CHI	.L	-	G	23	21	19	1	2	.500	0	0	---	0	0	---	1	1	2	2	0	0	0	1	0	2	7.6
08/06/2023	DAL	v	CHI	.L	-	G	24	22	23	1	6	.167	0	0	---	0	0	---	1	0	1	1	4	0	1	2	0	2	7.3
08/08/2023	DAL	v	LV	.L	-	G	25	23	27	4	11	.364	1	3	.333	2	2	1.000	2	1	3	4	1	0	1	1	0	11	7.5
08/12/2023	DAL	v	CT	W.	-	G	26	24	34	6	12	.500	2	3	.667	2	2	1.000	0	3	3	4	3	0	2	2	0	16	7.8
08/18/2023	DAL	@	CT	W.	-	G	27	25	32	6	11	.545	0	2	.000	0	1	.000	3	0	3	2	0	0	1	1	0	12	8.0
08/20/2023	DAL	@	WAS	W.	-	G	28	26	30	5	11	.455	2	5	.400	2	2	1.000	0	3	3	0	2	0	2	3	0	14	8.2

08/22/2023	DAL	@	MIN	.L -	G	29	27	31	6	13	.462	0	3	.000	0	0	---	0	1	1	3	3	0	1	1	0	12	8.3
08/24/2023	DAL	v	MIN	.L -	G	30	28	26	3	6	.500	0	2	.000	0	1	.000	0	0	0	4	1	0	0	2	0	6	8.2
08/27/2023	DAL	@	PHO	W. -	G	31	29	29	4	10	.400	1	2	.500	0	0	---	1	3	4	1	0	0	1	2	1	9	8.3
09/01/2023	DAL	@	IND	W. -	G	32	30	28	2	5	.400	1	2	.500	0	0	---	0	2	2	3	0	0	0	1	0	5	8.2
09/03/2023	DAL	v	IND	.L 1	G	33	31	31	5	10	.500	1	2	.500	0	0	---	2	4	6	3	0	0	1	1	0	11	8.2
09/05/2023	DAL	v	NY	.L -	G	34	32	40	4	14	.286	0	4	.000	4	4	1.000	1	2	3	5	2	0	5	0	0	12	8.4
09/08/2023	DAL	v	SEA	W. -	INA																							
09/10/2023	DAL	@	ATL	W. -	-	35	32	15	1	2	.500	1	2	.500	0	0	---	1	1	2	2	2	0	0	1	0	3	8.2
TOTALS						35	32	973	119	280	.425	27	93	.290	22	27	.815	27	74	101	108	44	0	33	41	7	287	8.2

Diamond Deshields / Dallas Wings

DATE	TM	@	OPP	WL	O	P	G	GS	MIN	FG	FGA	FG%	FG3	FG3A	FG3%	FT	FTA	FT%	OREB	DREB	REB	AST	PF	DQ	STL	TO	BLK	PTS	PPG
05/20/2023	DAL	v	ATL	W. -	INA																								
05/26/2023	DAL	@	SEA	W. -	DNP																								
05/28/2023	DAL	@	CHI	.L -	DNP																								
05/30/2023	DAL	v	MIN	W. -	INA																								
06/02/2023	DAL	@	WAS	.L -	INA																								
06/04/2023	DAL	@	CT	.L -	DNP																								
06/07/2023	DAL	v	PHO	W. -	INA																								
06/09/2023	DAL	v	PHO	W. -	INA																								
06/11/2023	DAL	@	NY	.L -	DNP																								
06/14/2023	DAL	v	LA	.L -	INA																								
06/17/2023	DAL	v	SEA	.L -	INA																								
06/20/2023	DAL	v	ATL	W. -	INA																								
06/23/2023	DAL	@	LA	.L -	INA																								
06/25/2023	DAL	@	LA	.L -	INA																								
06/27/2023	DAL	@	PHO	W. -	INA																								
07/02/2023	DAL	v	WAS	W. -	INA																								
07/05/2023	DAL	@	LV	.L -	INA																								
07/07/2023	DAL	v	LV	W. -	INA																								
07/09/2023	DAL	@	IND	W. -	DNP																								
07/12/2023	DAL	@	MIN	W. -	DNP																								
07/19/2023	DAL	@	NY	W. -	DNP																								
07/22/2023	DAL	v	LA	W. -	INA																								
07/25/2023	DAL	v	CT	.L -	INA																								
07/28/2023	DAL	v	WAS	W. -	INA																								
07/30/2023	DAL	@	LV	.L -	INA																								
08/02/2023	DAL	@	SEA	W. -	DNP																								
08/04/2023	DAL	v	CHI	.L -	INA																								
08/06/2023	DAL	v	CHI	.L -	INA																								
08/08/2023	DAL	v	LV	.L -	INA																								
08/12/2023	DAL	v	CT	W. -	INA																								
08/18/2023	DAL	@	CT	W. -	DNP																								
08/20/2023	DAL	@	WAS	W. -	INA																								
08/22/2023	DAL	@	MIN	.L -	DNP																								
08/24/2023	DAL	v	MIN	.L -	INA																								
08/27/2023	DAL	@	PHO	W. -	DNP																								
09/01/2023	DAL	@	IND	W. -	DNP																								
09/03/2023	DAL	v	IND	.L 1	INA																								
09/05/2023	DAL	v	NY	.L -	INA																								
09/08/2023	DAL	v	SEA	W. -	INA																								
09/10/2023	DAL	@	ATL	W. -	INA																								
TOTALS						0	0	0	0	0	---	0	0	---	0	0	---	0	0	0	0	0	0	0	0	0	0	0.0

Jasmine Dickey / Dallas Wings

DATE	TM	@	OPP	WL	O	P	G	GS	MIN	FG	FGA	FG%	FG3	FG3A	FG3%	FT	FTA	FT%	OREB	DREB	REB	AST	PF	DQ	STL	TO	BLK	PTS	PPG
05/20/2023	DAL	v	ATL	W. -	-	1	0		13	1	3	.333	0	0	---	0	2	.000	2	0	2	0	1	0	0	0	0	2	2.0
05/26/2023	DAL	@	SEA	W. -	-	2	0		14	5	6	.833	0	1	.000	0	0	---	0	1	1	1	4	0	0	0	0	10	6.0
05/28/2023	DAL	@	CHI	.L -	-	3	0		14	2	5	.400	0	0	---	0	0	---	0	1	1	0	1	0	0	0	1	4	5.3
05/30/2023	DAL	v	MIN	W. -	-	4	0		6	0	3	.000	0	0	---	0	0	---	1	0	1	0	0	0	0	0	0	0	4.0
06/02/2023	DAL	@	WAS	.L -	-	5	0		12	3	3	1.000	0	0	---	0	0	---	0	0	0	0	3	0	2	0	0	6	4.4
06/04/2023	DAL	@	CT	.L -	-	6	0		5	0	2	.000	0	0	---	0	0	---	0	0	0	0	0	0	1	0	0	0	3.7
06/07/2023	DAL	v	PHO	W. -	-	7	0		4	0	2	.000	0	0	---	0	0	---	1	1	2	0	0	0	0	0	0	0	3.1
06/09/2023	DAL	v	PHO	W. -	-	8	0		4	0	4	.000	0	0	---	0	0	---	1	0	1	0	2	0	0	2	0	0	2.8
06/11/2023	DAL	@	NY	.L -	-	9	0		4	2	4	.500	0	0	---	3	4	.750	0	0	0	0	2	0	0	1	0	7	3.2
06/14/2023	DAL	v	LA	.L -	-	10	0		2	0	1	.000	0	0	---	0	0	---	0	0	0	0	0	0	0	0	0	0	2.9
06/17/2023	DAL	v	SEA	.L -	-	11	0		1	0	0	---	0	0	---	0	0	---	0	0	0	0	0	0	0	0	0	0	2.6
06/20/2023	DAL	v	ATL	W. -	-	12	0		4	0	1	.000	0	0	---	0	0	---	1	0	1	0	0	0	1	0	0	0	2.4
06/23/2023	DAL	@	LA	.L -	-	13	0		2	0	0	---	0	0	---	0	0	---	0	0	0	0	1	0	0	0	0	0	2.2
06/25/2023	DAL	@	LA	.L -	-	14	0		2	0	0	---	0	0	---	0	0	---	1	1	2	0	1	0	0	2	0	0	2.1
06/27/2023	DAL	@	PHO	W. -	DNP																								
TOTALS						14	0		87	13	34	.382	0	1	.000	3	6	.500	7	4	11	1	15	0	4	5	1	29	2.1

Natasha Howard / Dallas Wings

DATE	TM	@	OPP	WL	O	P	G	GS	MIN	FG	FGA	FG%	FG3	FG3A	FG3%	FT	FTA	FT%	OREB	DREB	REB	AST	PF	DQ	STL	TO	BLK	PTS	PPG
05/20/2023	DAL	v	ATL	W. -	F	1	1		34	7	21	.333	2	5	.400	4	4	1.000	3	7	10	3	3	0	3	3	2	20	20.0
05/26/2023	DAL	@	SEA	W. -	C	2	2		39	7	17	.412	0	1	.000	2	2	1.000	2	7	9	1	3	0	5	3	4	16	18.0
05/28/2023	DAL	@	CHI	.L -	C	3	3		34	6	16	.375	1	3	.333	1	2	.500	2	5	7	2	3	0	1	4	2	14	16.7
05/30/2023	DAL	v	MIN	W. -	C	4	4		33	11	15	.733	2	5	.400	1	1	1.000	1	6	7	0	5	0	0	1	2	25	18.8
06/02/2023	DAL	@	WAS	.L -	C	5	5		31	4	16	.250	2	8	.250	6	6	1.000	4	9	13	0	4	0	0	1	1	16	18.2
06/04/2023	DAL	@	CT	.L -	C	6	6		22	4	9	.444	3	6	.500	0	0	---	0	5	5	2	6	1	0	4	0	11	17.0
06/07/2023	DAL	v	PHO	W. -	F	7	7		32	2	11	.182	0	4	.000	5	5	1.000	1	4	5	1	4	0	1	5	0	9	15.9
06/09/2023	DAL	v	PHO	W. -	F	8	8		31	10	23	.435	1	5	.200	1	1	1.000	6	1	7	2	2	0	1	1	4	22	16.6
06/11/2023	DAL	@	NY	.L -	F	9	9		28	5	17	.294	1	3	.333	3	4	.750	4	3	7	0	5	0	0	0	0	14	16.3
06/14/2023	DAL	v	LA	.L -	F	10	10		32	2	8	.250	1	2	.500	2	2	1.000	2	4	6	0	2	0	0	3	1	7	15.4
06/17/2023	DAL	v	SEA	.L -	F	11	11		39	10	19	.526	0	3	.000	0	0	---	3	7	10	3	3	0	3	2	1	20	15.8
06/20/2023	DAL	v	ATL	W. -	F	12	12		35	7	15	.467	2	6	.333	7	7	1.000	2	2	4	3	3	0	1	2	0	23	16.4
06/23/2023	DAL	@	LA	.L -	F	13	13		38	9	16	.563	1	5	.200	4	4	1.000	2	10	12	2	5	0	1	6	1	23	16.9
06/25/2023	DAL	@	LA	.L -	F	14	14		38	6	13	.462	1	4	.250	0	0	---	0	5	5	0	1	0	0	1	1	13	16.6
06/27/2023	DAL	@	PHO	W. -	F	15	15		28	7	13	.538	1	2	.500	4	5	.800	4	6	10	4	5	0	0	5	1	19	16.8
07/02/2023	DAL	v	WAS	W. -	F	16	16		30	6	13	.462	0	2	.000	1	1	1.000	0	6	6	2	5	0	1	5	0	13	16.6
07/05/2023	DAL	@	LV	.L -	F	17	17		38	13	23	.565	3	9	.333	3	3	1.000	3	10	13	3	4	0	1	3	0	32	17.5
07/07/2023	DAL	v	LV	W. -	F	18	18		37	4	8	.500	0	1	.000	8	9	.889	3	8	11	3	3	0	0	3	2	16	17.4
07/09/2023	DAL	@	IND	W. -	F	19	19		37	6	14	.429	0	2	.000	4	4	1.000	1	7	8	1	5	0	3	2	3	16	17.3
07/12/2023	DAL	@	MIN	W. -	F	20	20		35	11	20	.550	2	3	.667	4	6	.667	5	9	14	4	4	0	2	2	0	28	17.9
07/19/2023	DAL	@	NY	W. -	F	21	21		28	7	12	.583	0	1	.000	0	0	---	2	1	3	0	3	0	1	0	1	14	17.7
07/22/2023	DAL	v	LA	W. -	F	22	22		37	12	20	.600	1	2	.500	3	4	.750	2	9	11	2	4	0	4	1	1	28	18.1
07/25/2023	DAL	v	CT	.L -	F	23	23		31	4	11	.364	0	0	---	1	2	.500	2	3	5	3	6	1	2	1	0	9	17.7
07/28/2023	DAL	v	WAS	W. -	F	24	24		28	6	9	.667	0	2	.000	2	2	1.000	1	8	9	3	2	0	2	4	2	14	17.6
07/30/2023	DAL	@	LV	.L -	F	25	25		37	3	8	.375	1	1	1.000	6	9	.667	2	9	11	2	4	0	0	4	1	13	17.4
08/02/2023	DAL	@	SEA	W. -	F	26	26		30	2	11	.182	0	1	.000	0	0	---	4	8	12	3	2	0	2	2	1	4	16.9
08/04/2023	DAL	v	CHI	.L -	F	27	27		38	11	19	.579	2	4	.500	4	9	.444	3	9	12	11	1	0	2	4	0	28	17.3
08/06/2023	DAL	v	CHI	.L -	F	28	28		35	6	9	.667	1	3	.333	11	13	.846	2	3	5	4	3	0	2	6	1	24	17.5

08/08/2023	DAL	v	LV	.L -	F	29	29	35	2	9	.222	1	3	.333	5	6	.833	1	3	4	3	1	0	1	2	0	10	17.3
08/12/2023	DAL	v	CT	W. -	F	30	30	37	4	9	.444	1	3	.333	0	0	---	0	7	7	5	3	0	0	1	2	9	17.0
08/18/2023	DAL	@	CT	W. -	F	31	31	26	6	13	.462	0	2	.000	1	3	.333	3	5	8	4	5	0	3	2	1	13	16.9
08/20/2023	DAL	@	WAS	W. -	F	32	32	28	6	13	.462	2	4	.500	1	2	.500	0	5	5	2	2	0	1	1	0	15	16.8
08/22/2023	DAL	@	MIN	.L -	F	33	33	35	6	16	.375	2	5	.400	2	2	1.000	4	3	7	0	4	0	3	6	1	16	16.8
08/24/2023	DAL	v	MIN	.L -	F	34	34	25	5	8	.625	0	1	.000	0	2	.000	2	3	5	2	4	0	2	5	0	10	16.6
08/27/2023	DAL	@	PHO	W. -	F	35	35	37	4	14	.286	1	3	.333	2	2	1.000	2	6	8	3	3	0	0	2	1	11	16.4
09/01/2023	DAL	@	IND	W. -	DNP																							
09/03/2023	DAL	v	IND	.L 1	F	36	36	28	6	16	.375	0	4	.000	3	4	.750	2	2	4	4	5	0	0	2	3	15	16.4
09/05/2023	DAL	v	NY	.L -	F	37	37	30	7	12	.583	0	2	.000	0	0	---	1	9	10	5	5	0	1	3	4	14	16.3
09/08/2023	DAL	v	SEA	W. -	F	38	38	38	8	12	.667	3	5	.600	4	4	1.000	2	7	9	4	3	0	1	7	1	23	16.5
09/10/2023	DAL	@	ATL	W. -	C	39	39	32	5	11	.455	0	2	.000	5	5	1.000	1	8	9	4	5	0	0	0	0	15	16.5
TOTALS						39	39	1289	247	539	.458	38	127	.299	110	135	.815	84	229	313	100	140	2	50	109	45	642	16.5

Ashley Joens / Dallas Wings (With this team only)

DATE	TM	@	OPP	WL	O	P	G	GS	MIN	FG	FGA	FG%	FG3	FG3A	FG3%	FT	FTA	FT%	OREB	DREB	REB	AST	PF	DQ	STL	TO	BLK	PTS	PPG
05/20/2023	DAL	v	ATL	W. -	-	-	1	0	3	1	1	1.000	0	0	---	0	0	---	0	0	0	0	0	0	0	0	0	2	2.0
05/26/2023	DAL	@	SEA	W. -	-	-	2	0	2	0	1	.000	0	0	---	0	0	---	0	0	0	0	0	0	0	0	0	0	1.0
05/28/2023	DAL	@	CHI	.L -	-	-	3	0	2	0	1	.000	0	1	.000	0	0	---	0	0	0	0	0	0	1	0	0	0	0.7
05/30/2023	DAL	v	MIN	W. -	DNP																								
06/02/2023	DAL	@	WAS	.L -	DNP																								
06/04/2023	DAL	@	CT	.L -	DNP																								
06/07/2023	DAL	v	PHO	W. -	DNP																								
06/09/2023	DAL	v	PHO	W. -	-	-	4	0	2	0	1	.000	0	1	.000	0	0	---	0	0	0	0	0	0	0	0	0	0	0.5
06/11/2023	DAL	@	NY	.L -	-	-	5	0	2	0	0	---	0	0	---	0	0	---	0	0	0	0	0	0	0	0	0	0	0.4
06/14/2023	DAL	v	LA	.L -	-	-	6	0	1	0	0	---	0	0	---	0	0	---	0	0	0	0	0	0	0	0	0	0	0.3
06/17/2023	DAL	v	SEA	.L -	DNP																								
06/20/2023	DAL	v	ATL	W. -	-	-	7	0	2	0	0	---	0	0	---	0	2	.000	0	2	2	0	0	0	0	0	0	0	0.3
06/23/2023	DAL	@	LA	.L -	-	-	8	0	0	0	0	---	0	0	---	0	0	---	0	0	0	0	0	0	0	0	0	0	0.2
06/25/2023	DAL	@	LA	.L -	DNP																								
06/27/2023	DAL	@	PHO	W. -	DNP																								
08/06/2023	DAL	v	CHI	.L -	-	-	9	0	0	0	0	---	0	0	---	1	2	.500	0	0	0	0	0	0	0	0	0	1	0.3
08/08/2023	DAL	v	LV	.L -	DNP																								
TOTALS							9	0	14	1	4	.250	0	2	.000	1	4	.250	0	2	2	0	0	0	1	0	0	3	0.3

Awak Kuier / Dallas Wings

DATE	TM	@	OPP	WL	O	P	G	GS	MIN	FG	FGA	FG%	FG3	FG3A	FG3%	FT	FTA	FT%	OREB	DREB	REB	AST	PF	DQ	STL	TO	BLK	PTS	PPG
05/20/2023	DAL	v	ATL	W. -	-	-	1	0	9	0	1	.000	0	1	.000	1	2	.500	0	0	0	2	1	0	0	0	0	1	1.0
05/26/2023	DAL	@	SEA	W. -	-	-	2	0	6	0	0	---	0	0	---	0	0	---	0	1	1	0	0	0	0	0	0	0	0.5
05/28/2023	DAL	@	CHI	.L -	-	-	3	0	11	0	1	.000	0	0	---	0	0	---	0	2	2	0	1	0	0	0	0	0	0.3
05/30/2023	DAL	v	MIN	W. -	-	-	4	0	8	0	3	.000	0	1	.000	0	0	---	0	0	0	1	0	0	0	0	0	0	0.2
06/02/2023	DAL	@	WAS	.L -	-	-	5	0	3	0	0	---	0	0	---	0	0	---	0	1	1	0	1	0	0	0	1	0	0.2
06/04/2023	DAL	@	CT	.L -	-	-	6	0	16	1	3	.333	0	2	.000	2	2	1.000	1	2	3	0	1	0	0	0	1	4	0.8
06/07/2023	DAL	v	PHO	W. -	-	-	7	0	7	0	1	.000	0	0	---	0	0	---	0	2	2	0	0	0	0	0	2	0	0.7
06/09/2023	DAL	v	PHO	W. -	-	-	8	0	3	0	0	---	0	0	---	0	0	---	0	0	0	0	0	0	1	0	0	0	0.6
06/11/2023	DAL	@	NY	.L -	-	-	9	0	14	0	1	.000	0	0	---	3	4	.750	0	3	3	1	0	0	1	0	2	3	0.9
06/14/2023	DAL	v	LA	.L -	-	10	0	13	2	4	.500	0	2	.000	0	0	---	1	3	4	0	2	0	0	2	1	4	1.2
06/17/2023	DAL	v	SEA	.L -	-	11	0	1	0	1	.000	0	0	---	0	0	---	0	0	0	0	1	0	0	1	0	0	1.1
06/20/2023	DAL	v	ATL	W. -	-	12	0	3	0	0	---	0	0	---	0	0	---	1	0	1	0	0	0	0	0	1	0	1.0
06/23/2023	DAL	@	LA	.L -	-	13	0	2	1	1	1.000	0	0	---	0	0	---	1	0	1	0	0	0	0	0	0	2	1.1
06/25/2023	DAL	@	LA	.L -	-	14	0	13	1	2	.500	0	1	.000	0	0	---	0	1	1	1	2	0	1	0	0	2	1.1
06/27/2023	DAL	@	PHO	W. -	-	15	0	11	2	4	.500	0	1	.000	0	0	---	1	2	3	1	2	0	0	1	1	4	1.3
07/02/2023	DAL	v	WAS	W. -	-	16	0	12	1	6	.167	0	2	.000	0	1	.000	2	2	4	0	2	0	0	0	1	2	1.4
07/05/2023	DAL	@	LV	.L -	-	17	0	12	0	3	.000	0	1	.000	0	0	---	1	3	4	0	2	0	1	0	0	0	1.3
07/07/2023	DAL	v	LV	W. -	-	18	0	4	0	1	.000	0	0	---	0	0	---	0	1	1	0	1	0	0	1	0	0	1.2
07/09/2023	DAL	@	IND	W. -	-	19	0	7	0	0	---	0	0	---	0	0	---	0	2	2	0	1	0	0	1	0	0	1.2
07/12/2023	DAL	@	MIN	W. -	-	20	0	11	4	5	.800	0	0	---	0	0	---	0	3	3	0	0	0	0	1	2	8	1.5
07/19/2023	DAL	@	NY	W. -	-	21	0	18	3	4	.750	1	1	1.000	0	0	---	1	3	4	1	1	0	1	0	0	7	1.8
07/22/2023	DAL	v	LA	W. -	-	22	0	10	0	2	.000	0	1	.000	0	0	---	1	3	4	0	0	0	0	1	0	0	1.7
07/25/2023	DAL	v	CT	.L -	-	23	0	16	0	3	.000	0	0	---	0	0	---	2	3	5	0	1	0	0	0	2	0	1.6
07/28/2023	DAL	v	WAS	W. -	-	24	0	14	6	8	.750	0	1	.000	0	0	---	0	4	4	3	0	0	1	1	1	12	2.0
07/30/2023	DAL	@	LV	.L -	-	25	0	6	0	1	.000	0	0	---	1	2	.500	0	1	1	0	0	0	0	0	0	1	2.0
08/02/2023	DAL	@	SEA	W. -	-	26	0	4	1	2	.500	0	0	---	0	0	---	2	0	2	0	0	0	0	1	0	2	2.0
08/04/2023	DAL	v	CHI	.L -	INA																								
08/06/2023	DAL	v	CHI	.L -	INA																								
08/08/2023	DAL	v	LV	.L -	INA																								
08/12/2023	DAL	v	CT	W. -	-	27	0	2	0	1	.000	0	0	---	0	0	---	0	0	0	0	0	0	0	0	0	0	1.9
08/18/2023	DAL	@	CT	W. -	-	28	0	19	0	3	.000	0	1	.000	0	0	---	1	4	5	1	2	0	0	1	3	0	1.9
08/20/2023	DAL	@	WAS	W. -	-	29	0	7	0	1	.000	0	1	.000	0	0	---	0	0	0	0	2	0	0	1	1	0	1.8
08/22/2023	DAL	@	MIN	.L -	-	30	0	5	0	1	.000	0	0	---	0	0	---	2	1	3	0	1	0	0	2	0	0	1.7
08/24/2023	DAL	v	MIN	.L -	F	31	1	29	3	8	.375	0	2	.000	6	7	.857	2	4	6	3	2	0	0	1	1	12	2.1
08/27/2023	DAL	@	PHO	W. -	F	32	2	31	1	5	.200	0	1	.000	3	4	.750	2	7	9	0	0	0	0	1	1	5	2.2
09/01/2023	DAL	@	IND	W. -	F	33	3	13	4	4	1.000	1	1	1.000	1	1	1.000	1	5	6	2	0	0	0	3	1	10	2.4
09/03/2023	DAL	v	IND	.L 1 -	34	3	20	0	1	.000	0	0	---	0	0	---	0	1	1	0	1	0	1	1	0	0	2.3
09/05/2023	DAL	v	NY	.L -	C	35	4	16	2	3	.667	0	1	.000	1	1	1.000	1	1	2	2	1	0	0	0	0	5	2.4
09/08/2023	DAL	v	SEA	W. -	-	36	4	7	3	3	1.000	0	0	---	1	1	1.000	0	1	1	0	1	0	0	0	0	7	2.5
09/10/2023	DAL	@	ATL	W. -	-	37	4	20	1	4	.250	0	2	.000	2	2	1.000	0	5	5	2	1	0	0	2	2	4	2.6
TOTALS						37	4	399	36	91	.396	2	23	.087	21	27	.778	23	71	94	20	30	0	7	22	24	95	2.6

Lou Lopez Senechal / Dallas Wings

DATE	TM	@	OPP	WL	O	P	G	GS	MIN	FG	FGA	FG%	FG3	FG3A	FG3%	FT	FTA	FT%	OREB	DREB	REB	AST	PF	DQ	STL	TO	BLK	PTS	PPG
05/20/2023	DAL	v	ATL	W. -	INA																								
05/26/2023	DAL	@	SEA	W. -	DNP																								
05/28/2023	DAL	@	CHI	.L -	DNP																								
05/30/2023	DAL	v	MIN	W. -	INA																								
06/02/2023	DAL	@	WAS	.L -	INA																								
06/04/2023	DAL	@	CT	.L -	DNP																								
06/07/2023	DAL	v	PHO	W. -	INA																								
06/09/2023	DAL	v	PHO	W. -	INA																								
06/11/2023	DAL	@	NY	.L -	DNP																								
06/14/2023	DAL	v	LA	.L -	INA																								
06/17/2023	DAL	v	SEA	.L -	INA																								
06/20/2023	DAL	v	ATL	W. -	INA																								
06/23/2023	DAL	@	LA	.L -	INA																								
06/25/2023	DAL	@	LA	.L -	INA																								
06/27/2023	DAL	@	PHO	W. -	INA																								
07/02/2023	DAL	v	WAS	W. -	INA																								
07/05/2023	DAL	@	LV	.L -	INA																								
07/07/2023	DAL	v	LV	W. -	INA																								
07/09/2023	DAL	@	IND	W. -	DNP																								
07/12/2023	DAL	@	MIN	W. -	DNP																								
07/19/2023	DAL	@	NY	W. -	DNP																								
07/22/2023	DAL	v	LA	W. -	INA																								

Satou Sabally / Dallas Wings

DATE	TM	@	OPP	WL	O	P	G	GS	MIN	FG	FGA	FG%	FG3	FG3A	FG3%	FT	FTA	FT%	OREB	DREB	REB	AST	PF	DQ	STL	TO	BLK	PTS	PPG
05/20/2023	DAL	v	ATL	W.	-	F	1	1	35	7	13	.538	3	5	.600	8	9	.889	3	4	7	3	3	0	2	2	2	25	25.0
05/26/2023	DAL	@	SEA	W.	-	F	2	2	32	6	14	.429	1	5	.200	4	4	1.000	3	7	10	5	5	0	0	4	0	17	21.0
05/28/2023	DAL	@	CHI	.L	-	F	3	3	28	9	16	.563	1	2	.500	5	5	1.000	2	6	8	0	4	0	1	1	0	24	22.0
05/30/2023	DAL	v	MIN	W.	-	F	4	4	39	7	16	.438	3	7	.429	6	6	1.000	3	8	11	5	2	0	3	3	0	23	22.2
06/02/2023	DAL	@	WAS	.L	-	F	5	5	34	7	18	.389	3	10	.300	1	2	.500	2	12	14	7	5	0	3	3	0	18	21.4
06/04/2023	DAL	@	CT	.L	-	F	6	6	40	8	17	.471	2	6	.333	8	9	.889	5	9	14	1	5	0	3	3	0	26	22.2
06/07/2023	DAL	v	PHO	W.	-	F	7	7	34	8	17	.471	3	9	.333	5	6	.833	3	7	10	0	4	0	1	2	1	24	22.4
06/09/2023	DAL	v	PHO	W.	-	F	8	8	37	5	15	.333	1	6	.167	6	6	1.000	4	12	16	2	3	0	1	6	0	17	21.8
06/11/2023	DAL	@	NY	.L	-	F	9	9	38	6	17	.353	1	6	.167	4	4	1.000	5	6	11	2	4	0	2	1	0	17	21.2
06/14/2023	DAL	v	LA	.L	-	F	10	10	38	5	15	.333	1	6	.167	3	3	1.000	3	10	13	4	2	0	0	3	0	14	20.5
06/17/2023	DAL	v	SEA	.L	-	F	11	11	38	9	18	.500	1	5	.200	6	6	1.000	2	5	7	5	5	0	1	2	1	25	20.9
06/20/2023	DAL	v	ATL	W.	-	F	12	12	32	2	11	.182	1	3	.333	5	5	1.000	2	2	4	4	4	0	1	4	0	10	20.0
06/23/2023	DAL	@	LA	.L	-	F	13	13	34	5	14	.357	1	5	.200	2	3	.667	2	9	11	3	3	0	2	3	0	13	19.5
06/25/2023	DAL	@	LA	.L	-	F	14	14	22	2	7	.286	2	3	.667	2	2	1.000	0	3	3	5	5	0	2	2	0	8	18.6
06/27/2023	DAL	@	PHO	W.	-	F	15	15	36	6	15	.400	1	4	.250	5	6	.833	2	10	12	6	0	0	0	5	0	18	18.6
07/02/2023	DAL	v	WAS	W.	-	F	16	16	36	9	14	.643	2	2	1.000	7	10	.700	4	11	15	4	2	0	1	2	0	27	19.1
07/05/2023	DAL	@	LV	.L	-	F	17	17	18	2	5	.400	0	1	.000	5	5	1.000	0	1	1	2	1	0	1	0	0	9	18.5
07/07/2023	DAL	v	LV	W.	-	F	18	18	31	4	10	.400	1	3	.333	1	4	.250	1	4	5	5	4	0	5	4	1	10	18.1
07/09/2023	DAL	@	IND	W.	-	F	19	19	22	2	8	.250	0	1	.000	3	3	1.000	2	2	4	1	6	1	0	5	0	7	17.5
07/12/2023	DAL	@	MIN	W.	-	F	20	20	33	7	14	.500	5	8	.625	0	0	---	3	5	8	5	2	0	2	2	0	19	17.6
07/19/2023	DAL	@	NY	W.	-	F	21	21	27	4	13	.308	1	3	.333	6	6	1.000	1	4	5	7	3	0	2	0	0	15	17.4
07/22/2023	DAL	v	LA	W.	-	F	22	22	38	10	16	.625	1	3	.333	5	5	1.000	4	7	11	6	4	0	1	5	0	26	17.8
07/25/2023	DAL	v	CT	.L	-	F	23	23	32	6	15	.400	1	5	.200	3	5	.600	4	9	13	3	3	0	1	2	0	16	17.7
07/28/2023	DAL	v	WAS	W.	-	F	24	24	33	5	8	.625	1	2	.500	3	4	.750	1	10	11	10	4	0	0	3	1	14	17.6
07/30/2023	DAL	@	LV	.L	-	F	25	25	37	8	18	.444	3	5	.600	0	1	.000	2	4	6	3	5	0	3	4	1	19	17.6
08/02/2023	DAL	@	SEA	W.	-	F	26	26	35	7	20	.350	2	5	.400	2	2	1.000	3	6	9	2	4	0	3	3	1	18	17.7
08/04/2023	DAL	v	CHI	.L	-	F	27	27	32	6	14	.429	1	4	.250	5	6	.833	2	2	4	4	4	0	2	3	1	18	17.7
08/06/2023	DAL	v	CHI	.L	-	F	28	28	39	8	17	.471	2	5	.400	7	7	1.000	2	3	5	8	3	0	2	2	2	25	17.9
08/08/2023	DAL	v	LV	.L	-	F	29	29	31	6	17	.353	3	8	.375	6	8	.750	1	4	5	2	5	0	1	2	1	21	18.0
08/12/2023	DAL	v	CT	W.	-	F	30	30	36	8	16	.500	3	6	.500	9	9	1.000	3	5	8	5	1	0	5	4	2	28	18.4
08/18/2023	DAL	@	CT	W.	-	F	31	31	30	3	11	.273	1	5	.200	0	0	---	0	2	2	5	5	0	2	2	1	7	18.0
08/20/2023	DAL	@	WAS	W.	-	F	32	32	33	3	8	.375	1	2	.500	2	2	1.000	1	5	6	10	1	0	3	4	0	9	17.7
08/22/2023	DAL	@	MIN	.L	-	F	33	33	35	7	17	.412	2	5	.400	6	7	.857	5	2	7	7	2	0	4	5	0	22	17.8
08/24/2023	DAL	v	MIN	.L	-	INA																							
08/27/2023	DAL	@	PHO	W.	-	DNP																							
09/01/2023	DAL	@	IND	W.	-	F	34	34	29	13	19	.684	7	10	.700	7	7	1.000	1	6	7	4	5	0	0	2	0	40	18.5
09/03/2023	DAL	v	IND	.L	1	F	35	35	43	7	23	.304	2	10	.200	6	7	.857	2	7	9	5	4	0	2	2	0	22	18.6
09/05/2023	DAL	v	NY	.L	-	F	36	36	38	11	19	.579	1	4	.250	4	5	.800	2	2	4	4	5	0	2	4	0	27	18.8
09/08/2023	DAL	v	SEA	W.	-	F	37	37	32	6	12	.500	1	3	.333	8	10	.800	1	6	7	8	4	0	2	2	0	21	18.9
09/10/2023	DAL	@	ATL	W.	-	F	38	38	21	3	8	.375	0	1	.000	2	2	1.000	0	5	5	5	4	0	2	4	1	8	18.6
TOTALS							38	38	1258	237	545	.435	66	183	.361	167	191	.874	86	222	308	167	135	1	68	110	16	707	18.6

Maddy Siegrist / Dallas Wings

DATE	TM	@	OPP	WL	O	P	G	GS	MIN	FG	FGA	FG%	FG3	FG3A	FG3%	FT	FTA	FT%	OREB	DREB	REB	AST	PF	DQ	STL	TO	BLK	PTS	PPG
05/20/2023	DAL	v	ATL	W.	-	-	1	0	3	0	1	.000	0	1	.000	0	0	---	0	0	0	0	1	0	0	0	0	0	0.0
05/26/2023	DAL	@	SEA	W.	-	-	2	0	5	0	1	.000	0	0	---	0	0	---	0	1	1	0	1	0	0	0	2	0	0.0
05/28/2023	DAL	@	CHI	.L	-	-	3	0	7	2	2	1.000	2	2	1.000	0	0	---	1	0	1	0	1	0	2	1	0	6	2.0
05/30/2023	DAL	v	MIN	W.	-	-	4	0	1	0	0	---	0	0	---	0	0	---	0	0	0	0	0	0	0	0	0	0	1.5
06/02/2023	DAL	@	WAS	.L	-	-	5	0	10	2	4	.500	0	0	---	0	0	---	0	0	0	0	2	0	0	0	0	4	2.0
06/04/2023	DAL	@	CT	.L	-	-	6	0	10	0	3	.000	0	0	---	2	2	1.000	1	0	1	0	3	0	0	0	0	2	2.0
06/07/2023	DAL	v	PHO	W.	-	-	7	0	19	6	9	.667	0	0	---	2	2	1.000	5	3	8	0	0	0	0	1	0	14	3.7
06/09/2023	DAL	v	PHO	W.	-	-	8	0	10	2	5	.400	0	1	.000	0	0	---	1	0	1	0	0	0	0	0	1	4	3.8
06/11/2023	DAL	@	NY	.L	-	-	9	0	20	3	7	.429	0	1	.000	0	0	---	3	3	6	0	1	0	0	0	0	6	4.0
06/14/2023	DAL	v	LA	.L	-	-	10	0	7	0	2	.000	0	0	---	0	0	---	1	1	2	0	0	0	0	0	0	0	3.6
06/17/2023	DAL	v	SEA	.L	-	-	11	0	3	0	0	---	0	0	---	0	0	---	0	0	0	1	1	0	0	0	0	0	3.3
06/20/2023	DAL	v	ATL	W.	-	-	12	0	9	1	2	.500	0	1	.000	2	3	.667	1	0	1	0	1	0	0	0	0	4	3.3
06/23/2023	DAL	@	LA	.L	-	-	13	0	3	1	3	.333	0	1	.000	0	0	---	1	1	2	0	1	0	1	0	0	2	3.2
06/25/2023	DAL	@	LA	.L	-	-	14	0	1	0	0	---	0	0	---	0	0	---	0	0	0	0	0	0	0	0	0	0	3.0
06/27/2023	DAL	@	PHO	W.	-	-	15	0	12	1	3	.333	0	0	---	0	0	---	1	1	2	0	1	0	1	1	0	2	2.9
07/02/2023	DAL	v	WAS	W.	-	-	16	0	5	1	2	.500	0	0	---	0	0	---	1	0	1	0	1	0	0	0	0	2	2.9
07/05/2023	DAL	@	LV	.L	-	-	17	0	5	1	1	1.000	0	0	---	0	0	---	1	0	1	0	1	0	0	0	0	2	2.8
07/07/2023	DAL	v	LV	W.	-	-	18	0	8	1	3	.333	0	1	.000	0	0	---	0	0	0	0	0	0	1	0	0	2	2.8
07/09/2023	DAL	@	IND	W.	-	-	19	0	6	1	1	1.000	0	0	---	2	2	1.000	0	1	1	0	0	0	0	0	0	4	2.8
07/12/2023	DAL	@	MIN	W.	-	-	20	0	9	1	3	.333	0	2	.000	2	2	1.000	1	1	2	1	2	0	0	0	1	4	2.9
07/19/2023	DAL	@	NY	W.	-	-	21	0	7	2	5	.400	0	0	---	2	2	1.000	2	0	2	0	2	0	0	0	0	6	3.0
07/22/2023	DAL	v	LA	W.	-	-	22	0	3	0	0	---	0	0	---	0	0	---	0	0	0	0	0	0	0	0	0	0	2.9
07/25/2023	DAL	v	CT	.L	-	DNP																							
07/28/2023	DAL	v	WAS	W.	-	-	23	0	11	4	7	.571	0	0	---	2	2	1.000	1	0	1	0	1	0	0	1	0	10	3.2
07/30/2023	DAL	@	LV	.L	-	-	24	0	0	0	0	---	0	0	---	0	0	---	0	0	0	0	0	0	0	0	0	0	3.1
08/02/2023	DAL	@	SEA	W.	-	-	25	0	13	3	4	.750	1	1	1.000	0	0	---	1	1	2	0	1	0	0	0	0	7	3.2
08/04/2023	DAL	v	CHI	.L	-	-	26	0	17	5	6	.833	0	0	---	0	0	---	1	2	3	0	0	0	1	1	0	10	3.5
08/06/2023	DAL	v	CHI	.L	-	-	27	0	10	2	6	.333	0	1	.000	2	2	1.000	5	0	5	1	0	0	2	1	1	6	3.6
08/08/2023	DAL	v	LV	.L	-	-	28	0	20	3	6	.500	1	2	.500	2	2	1.000	0	3	3	1	2	0	0	1	0	9	3.8
08/12/2023	DAL	v	CT	W.	-	-	29	0	5	0	0	---	0	0	---	0	0	---	0	1	1	0	0	0	0	0	0	0	3.7
08/18/2023	DAL	@	CT	W.	-	-	30	0	6	2	2	1.000	0	0	---	1	1	1.000	0	3	3	0	1	0	0	0	1	5	3.7
08/20/2023	DAL	@	WAS	W.	-	-	31	0	11	5	7	.714	0	0	---	1	1	1.000	2	0	2	0	0	0	0	0	0	11	3.9
08/22/2023	DAL	@	MIN	.L	-	-	32	0	5	1	1	1.000	0	0	---	0	0	---	2	0	2	0	0	0	0	0	0	2	3.9
08/24/2023	DAL	v	MIN	.L	-	-	33	0	17	2	6	.333	1	1	1.000	4	4	1.000	1	0	1	2	1	0	0	1	1	9	4.0
08/27/2023	DAL	@	PHO	W.	-	-	34	0	12	1	2	.500	0	0	---	0	0	---	1	0	1	0	1	0	0	1	0	2	4.0
09/01/2023	DAL	@	IND	W.	-	-	35	0	8	3	4	.750	0	0	---	0	0	---	0	1	1	1	1	0	0	0	0	6	4.0
09/03/2023	DAL	v	IND	.L	1	-	36	0	4	0	1	.000	0	0	---	2	2	1.000	0	0	0	0	0	0	0	0	0	2	4.0
09/05/2023	DAL	v	NY	.L	-	-	37	0	5	0	1	.000	0	0	---	1	2	.500	1	0	1	0	1	0	0	0	0	1	3.9
09/08/2023	DAL	v	SEA	W.	-	-	38	0	4	0	0	---	0	0	---	0	0	---	0	0	0	1	0	0	0	0	0	0	3.8
09/10/2023	DAL	@	ATL	W.	-	-	39	0	7	1	2	.500	0	0	---	0	0	---	1	2	3	0	0	0	0	0	0	2	3.7
TOTALS							39	0	319	57	112	.509	5	15	.333	27	29	.931	36	25	61	8	28	0	8	9	7	146	3.7

Odyssey Sims / Dallas Wings

DATE	TM	@	OPP	WL	O	P	G	GS	MIN	FG	FGA	FG%	FG3	FG3A	FG3%	FT	FTA	FT%	OREB	DREB	REB	AST	PF	DQ	STL	TO	BLK	PTS	PPG
06/07/2023	DAL	v	PHO	W.	-	-	1	0	20	1	5	.200	0	1	.000	1	4	.250	0	1	1	6	1	0	1	1	0	3	3.0
06/09/2023	DAL	v	PHO	W.	-	-	2	0	26	2	7	.286	1	3	.333	1	2	.500	1	2	3	7	1	0	0	2	0	6	4.5
06/11/2023	DAL	@	NY	.L	-	-	3	0	20	4	6	.667	0	1	.000	0	0	---	0	1	1	8	2	0	1	1	0	8	5.7
06/14/2023	DAL	v	LA	.L	-	-	4	0	17	1	5	.200	0	1	.000	0	0	---	0	2	2	2	3	0	0	2	0	2	4.8
07/02/2023	DAL	v	WAS	W.	-	-	5	0	16	1	2	.500	1	2	.500	2	4	.500	0	0	0	3	3	0	0	1	0	5	4.8
07/05/2023	DAL	@	LV	.L	-	-	6	0	13	1	3	.333	0	0	---	0	0	---	0	1	1	0	0	0	0	0	0	2	4.3
07/07/2023	DAL	v	LV	W.	-	-	7	0	9	0	0	---	0	0	---	0	0	---	0	0	0	3	0	0	0	1	0	0	3.7
07/09/2023	DAL	@	IND	W.	-	-	8	0	19	1	2	.500	0	1	.000	2	2	1.000	0	3	3	5	0	0	2	0	0	4	3.8
07/12/2023	DAL	@	MIN	W.	-	-	9	0	16	1	3	.333	0	0	---	2	2	1.000	0	3	3	1	1	0	0	0	0	4	3.8
07/19/2023	DAL	@	NY	W.	-	-	10	0	15	1	3	.333	0	1	.000	0	2	.000	1	2	3	4	1	0	1	0	0	2	3.6
07/22/2023	DAL	v	LA	W.	-	-	11	0	13	1	4	.250	0	1	.000	0	0	---	2	1	3	6	1	0	0	0	0	2	3.5
07/25/2023	DAL	v	CT	.L	-	-	12	0	5	1	1	1.000	0	0	---	0	0	---	0	0	0	1	2	0	0	1	0	2	3.3
07/28/2023	DAL	v	WAS	W.	-	-	13	0	14	0	2	.000	0	0	---	0	0	---	1	3	4	1	0	0	1	0	0	0	3.1
07/30/2023	DAL	@	LV	.L	-	-	14	0	4	0	0	---	0	0	---	0	0	---	0	0	0	2	3	0	0	2	0	0	2.9

08/02/2023	DAL	@	SEA	W.	-	-	15	0	12	0	1	.000	0	0	---	0	0	---	0	2	2	0	1	0	0	0	0	0	2.7
08/04/2023	DAL	v	CHI	.L	-	-	16	0	9	0	3	.000	0	1	.000	0	0	---	0	0	0	2	1	0	1	0	0	0	2.5
08/06/2023	DAL	v	CHI	.L	-	-	17	0	9	0	0	---	0	0	---	0	0	---	0	0	0	0	6	1	0	1	0	0	2.4
08/08/2023	DAL	v	LV	.L	-	-	18	0	6	0	1	.000	0	1	.000	0	0	---	0	0	0	2	0	0	0	0	0	0	2.2
08/12/2023	DAL	v	CT	W.	-	-	19	0	4	0	2	.000	0	0	---	0	0	---	0	0	0	0	0	0	0	0	0	0	2.1
08/18/2023	DAL	@	CT	W.	-	-	20	0	3	0	0	---	0	0	---	0	0	---	0	0	0	0	1	0	0	2	0	0	2.0
08/20/2023	DAL	@	WAS	W.	-	INA																							
08/22/2023	DAL	@	MIN	.L	-	-	21	0	0	0	0	---	0	0	---	0	0	---	0	0	0	0	0	0	0	0	0	0	1.9
08/24/2023	DAL	v	MIN	.L	-	-	22	0	13	0	1	.000	0	0	---	2	2	1.000	0	0	0	2	2	0	1	1	0	2	1.9
08/27/2023	DAL	@	PHO	W.	-	-	23	0	11	1	5	.200	0	1	.000	0	0	---	2	1	3	2	0	0	1	0	0	2	1.9
09/01/2023	DAL	@	IND	W.	-	-	24	0	22	3	9	.333	0	1	.000	0	0	---	1	4	5	2	1	0	2	1	0	6	2.1
09/03/2023	DAL	v	IND	.L	1	-	25	0	16	0	1	.000	0	0	---	0	0	---	0	2	2	0	0	0	0	0	0	0	2.0
09/05/2023	DAL	v	NY	.L	-	-	26	0	1	0	0	---	0	0	---	0	0	---	0	0	0	0	0	0	0	0	0	0	1.9
09/08/2023	DAL	v	SEA	W.	-	-	27	0	12	0	1	.000	0	0	---	1	2	.500	0	0	0	1	1	0	0	1	0	1	1.9
09/10/2023	DAL	@	ATL	W.	-	-	28	0	10	2	2	1.000	0	0	---	0	0	---	0	1	1	2	0	0	1	0	0	4	2.0
TOTALS							28	0	335	21	69	.304	2	15	.133	11	20	.550	8	29	37	62	31	1	12	17	0	55	2.0

Team Totals / Dallas Wings

DATE	TM	@	OPP	WL	O	G	MIN	FG	FGA	FG%	FG3	FG3A	FG3%	FT	FTA	FT%	OREB	DREB	REB	AST	PF	DQ	STL	TO	BLK	PTS	PPG
09/15/2023	DAL	v	ATL	W.	-	1	200	34	70	.486	7	17	.412	19	27	.704	11	33	44	21	17	0	12	19	5	94	94.0
TOTALS						1	200	34	70	.486	7	17	.412	19	27	.704	11	33	44	21	17	0	12	19	5	94	94.0

Opponent Totals / Dallas Wings

DATE	TM	@	OPP	WL	O	G	MIN	FG	FGA	FG%	FG3	FG3A	FG3%	FT	FTA	FT%	OREB	DREB	REB	AST	PF	DQ	STL	TO	BLK	PTS	PPG
09/15/2023	DAL	v	ATL	W.	-	1	200	28	76	.368	13	27	.481	13	17	.765	9	23	32	18	19	0	10	16	3	82	82.0
TOTALS						1	200	28	76	.368	13	27	.481	13	17	.765	9	23	32	18	19	0	10	16	3	82	82.0

Kalani Brown / Dallas Wings

DATE	TM	@	OPP	WL	O	P	G	GS	MIN	FG	FGA	FG%	FG3	FG3A	FG3%	FT	FTA	FT%	OREB	DREB	REB	AST	PF	DQ	STL	TO	BLK	PTS	PPG
09/15/2023	DAL	v	ATL	W.	-	-	1	0	4	0	1	.000	0	0	---	0	0	---	0	2	2	0	1	0	0	0	0	0	0.0
TOTALS							1	0	4	0	1	.000	0	0	---	0	0	---	0	2	2	0	1	0	0	0	0	0	0.0

Veronica Burton / Dallas Wings

DATE	TM	@	OPP	WL	O	P	G	GS	MIN	FG	FGA	FG%	FG3	FG3A	FG3%	FT	FTA	FT%	OREB	DREB	REB	AST	PF	DQ	STL	TO	BLK	PTS	PPG
09/15/2023	DAL	v	ATL	W.	-	-	1	0	6	0	1	.000	0	1	.000	2	2	1.000	0	0	0	1	0	0	1	1	0	2	2.0
TOTALS							1	0	6	0	1	.000	0	1	.000	2	2	1.000	0	0	0	1	0	0	1	1	0	2	2.0

Crystal Dangerfield / Dallas Wings

DATE	TM	@	OPP	WL	O	P	G	GS	MIN	FG	FGA	FG%	FG3	FG3A	FG3%	FT	FTA	FT%	OREB	DREB	REB	AST	PF	DQ	STL	TO	BLK	PTS	PPG
09/15/2023	DAL	v	ATL	W.	-	G	1	1	16	1	3	.333	0	0	---	0	0	---	1	1	2	1	2	0	0	0	0	2	2.0
TOTALS							1	1	16	1	3	.333	0	0	---	0	0	---	1	1	2	1	2	0	0	0	0	2	2.0

Diamond Deshields / Dallas Wings

DATE	TM	@	OPP	WL	O	P	G	GS	MIN	FG	FGA	FG%	FG3	FG3A	FG3%	FT	FTA	FT%	OREB	DREB	REB	AST	PF	DQ	STL	TO	BLK	PTS	PPG
09/15/2023	DAL	v	ATL	W.	-	INA																							
TOTALS							0	0	0	0	0	---	0	0	---	0	0	---	0	0	0	0	0	0	0	0	0	0	0.0

Natasha Howard / Dallas Wings

DATE	TM	@	OPP	WL	O	P	G	GS	MIN	FG	FGA	FG%	FG3	FG3A	FG3%	FT	FTA	FT%	OREB	DREB	REB	AST	PF	DQ	STL	TO	BLK	PTS	PPG
09/15/2023	DAL	v	ATL	W.	-	F	1	1	36	2	10	.200	1	3	.333	0	0	---	0	8	8	3	2	0	3	4	3	5	5.0
TOTALS							1	1	36	2	10	.200	1	3	.333	0	0	---	0	8	8	3	2	0	3	4	3	5	5.0

Awak Kuier / Dallas Wings

DATE	TM	@	OPP	WL	O	P	G	GS	MIN	FG	FGA	FG%	FG3	FG3A	FG3%	FT	FTA	FT%	OREB	DREB	REB	AST	PF	DQ	STL	TO	BLK	PTS	PPG
09/15/2023	DAL	v	ATL	W.	-	-	1	0	4	1	1	1.000	0	0	---	0	0	---	0	0	0	0	0	0	0	1	0	2	2.0
TOTALS							1	0	4	1	1	1.000	0	0	---	0	0	---	0	0	0	0	0	0	0	1	0	2	2.0

Lou Lopez Senechal / Dallas Wings

DATE	TM	@	OPP	WL	O	P	G	GS	MIN	FG	FGA	FG%	FG3	FG3A	FG3%	FT	FTA	FT%	OREB	DREB	REB	AST	PF	DQ	STL	TO	BLK	PTS	PPG
09/15/2023	DAL	v	ATL	W.	-	INA																							
TOTALS							0	0	0	0	0	---	0	0	---	0	0	---	0	0	0	0	0	0	0	0	0	0	0.0

Teaira Mccowan / Dallas Wings

DATE	TM	@	OPP	WL	O	P	G	GS	MIN	FG	FGA	FG%	FG3	FG3A	FG3%	FT	FTA	FT%	OREB	DREB	REB	AST	PF	DQ	STL	TO	BLK	PTS	PPG
09/15/2023	DAL	v	ATL	W.	-	C	1	1	36	6	7	.857	0	0	---	5	9	.556	7	7	14	2	3	0	0	2	2	17	17.0
TOTALS							1	1	36	6	7	.857	0	0	---	5	9	.556	7	7	14	2	3	0	0	2	2	17	17.0

Arike Ogunbowale / Dallas Wings

DATE	TM	@	OPP	WL	O	P	G	GS	MIN	FG	FGA	FG%	FG3	FG3A	FG3%	FT	FTA	FT%	OREB	DREB	REB	AST	PF	DQ	STL	TO	BLK	PTS	PPG
09/15/2023	DAL	v	ATL	W.	-	G	1	1	38	10	23	.435	1	6	.167	3	6	.500	2	7	9	7	4	0	4	4	0	24	24.0
TOTALS							1	1	38	10	23	.435	1	6	.167	3	6	.500	2	7	9	7	4	0	4	4	0	24	24.0

Satou Sabally / Dallas Wings

DATE	TM	@	OPP	WL	O	P	G	GS	MIN	FG	FGA	FG%	FG3	FG3A	FG3%	FT	FTA	FT%	OREB	DREB	REB	AST	PF	DQ	STL	TO	BLK	PTS	PPG
09/15/2023	DAL	v	ATL	W.	-	F	1	1	37	11	20	.550	3	5	.600	7	7	1.000	0	5	5	4	4	0	4	5	0	32	32.0
TOTALS							1	1	37	11	20	.550	3	5	.600	7	7	1.000	0	5	5	4	4	0	4	5	0	32	32.0

Maddy Siegrist / Dallas Wings

DATE	TM	@	OPP	WL	O	P	G	GS	MIN	FG	FGA	FG%	FG3	FG3A	FG3%	FT	FTA	FT%	OREB	DREB	REB	AST	PF	DQ	STL	TO	BLK	PTS	PPG
09/15/2023	DAL	v	ATL	W.	-	-	1	0	4	1	1	1.000	0	0	---	0	0	---	1	0	1	0	0	0	0	0	0	2	2.0
TOTALS							1	0	4	1	1	1.000	0	0	---	0	0	---	1	0	1	0	0	0	0	0	0	2	2.0

Odyssey Sims / Dallas Wings

DATE	TM	@	OPP	WL	O	P	G	GS	MIN	FG	FGA	FG%	FG3	FG3A	FG3%	FT	FTA	FT%	OREB	DREB	REB	AST	PF	DQ	STL	TO	BLK	PTS	PPG
09/15/2023	DAL	v	ATL	W.	-	-	1	0	19	2	3	.667	2	2	1.000	2	3	.667	0	3	3	3	1	0	0	1	0	8	8.0
TOTALS							1	0	19	2	3	.667	2	2	1.000	2	3	.667	0	3	3	3	1	0	0	1	0	8	8.0

Team Totals / Dallas Wings

DATE	TM	@	OPP	WL	O	G	MIN	FG	FGA	FG%	FG3	FG3A	FG3%	FT	FTA	FT%	OREB	DREB	REB	AST	PF	DQ	STL	TO	BLK	PTS	PPG
05/20/2023	DAL	v	ATL	W.	-	1	200	27	74	.365	9	30	.300	22	26	.846	13	27	40	13	19	0	10	16	5	85	85.0
05/26/2023	DAL	@	SEA	W.	-	2	400	64	148	.432	17	52	.327	35	39	.897	21	51	72	32	36	0	16	29	11	180	90.0
05/28/2023	DAL	@	CHI	.L	-	3	600	96	227	.423	26	81	.321	50	56	.893	30	74	104	48	56	0	24	39	14	268	89.3
05/30/2023	DAL	v	MIN	W.	-	4	800	129	302	.427	34	104	.327	70	78	.897	42	98	140	70	72	0	31	49	19	362	90.5
06/02/2023	DAL	@	WAS	.L	-	5	1000	155	378	.410	43	136	.316	83	94	.883	53	132	185	88	97	0	41	59	21	436	87.2
06/04/2023	DAL	@	CT	.L	-	6	1200	179	443	.404	52	162	.321	100	113	.885	64	154	218	105	121	2	47	77	23	510	85.0
06/07/2023	DAL	v	PHO	W.	-	7	1400	209	520	.402	56	185	.303	120	140	.857	79	189	268	118	138	2	53	95	29	594	84.9
06/09/2023	DAL	v	PHO	W.	-	8	1600	241	602	.400	64	214	.299	138	159	.868	96	213	309	140	157	2	60	110	38	684	85.5
06/11/2023	DAL	@	NY	.L	-	9	1800	273	684	.399	70	237	.295	161	187	.861	110	236	346	160	176	2	66	115	41	777	86.3
06/14/2023	DAL	v	LA	.L	-	10	2000	298	753	.396	74	258	.287	168	194	.866	122	262	384	174	195	2	69	133	44	838	83.8
06/17/2023	DAL	v	SEA	.L	-	11	2200	336	829	.405	84	284	.296	185	214	.864	130	285	415	197	221	2	76	146	50	941	85.5
06/20/2023	DAL	v	ATL	W.	-	12	2400	363	895	.406	90	301	.299	210	248	.847	146	315	461	216	241	2	82	162	55	1026	85.5
06/23/2023	DAL	@	LA	.L	-	13	2600	391	965	.405	95	325	.292	223	265	.842	159	350	509	227	264	2	90	182	58	1100	84.6
06/25/2023	DAL	@	LA	.L	-	14	2800	422	1037	.407	101	347	.291	238	281	.847	168	376	544	247	281	2	102	195	65	1183	84.5
06/27/2023	DAL	@	PHO	W.	-	15	3000	452	1101	.411	106	363	.292	250	295	.847	178	403	581	267	299	2	110	212	68	1260	84.0
07/02/2023	DAL	v	WAS	W.	-	16	3200	485	1175	.413	112	385	.291	267	318	.840	193	442	635	292	323	2	114	231	70	1349	84.3
07/05/2023	DAL	@	LV	.L	-	17	3400	518	1257	.412	118	409	.289	277	330	.839	206	468	674	310	342	2	122	240	71	1431	84.2
07/07/2023	DAL	v	LV	W.	-	18	3600	550	1325	.415	121	423	.286	290	348	.833	216	494	710	331	358	2	135	257	75	1511	83.9
07/09/2023	DAL	@	IND	W.	-	19	3800	577	1387	.416	123	436	.282	311	374	.832	225	518	743	349	376	3	144	271	79	1588	83.6
07/12/2023	DAL	@	MIN	W.	-	20	4000	618	1466	.422	133	462	.288	326	393	.830	237	549	786	380	389	3	153	278	83	1695	84.8
07/19/2023	DAL	@	NY	W.	-	21	4200	656	1546	.424	140	478	.293	341	416	.820	249	577	826	405	405	3	159	280	86	1793	85.4
07/22/2023	DAL	v	LA	W.	-	22	4400	697	1622	.430	146	497	.294	351	431	.814	262	602	864	431	419	3	168	291	92	1891	86.0
07/25/2023	DAL	v	CT	.L	-	23	4600	728	1698	.429	153	518	.295	365	451	.809	280	628	908	446	440	4	173	301	97	1974	85.8
07/28/2023	DAL	v	WAS	W.	-	24	4800	765	1761	.434	158	534	.296	376	463	.812	286	670	956	475	455	4	178	321	103	2064	86.0
07/30/2023	DAL	@	LV	.L	-	25	5000	801	1839	.436	165	552	.299	388	484	.802	301	696	997	493	478	4	186	337	106	2155	86.2
08/02/2023	DAL	@	SEA	W.	-	26	5200	829	1916	.433	173	574	.301	400	496	.806	318	723	1041	510	493	4	197	353	108	2231	85.8
08/04/2023	DAL	v	CHI	.L	-	27	5400	864	1989	.434	180	594	.303	412	515	.800	325	744	1069	536	508	4	206	365	111	2320	85.9
08/06/2023	DAL	v	CHI	.L	-	28	5600	896	2059	.435	184	610	.302	440	550	.800	338	765	1103	556	534	5	214	382	115	2416	86.3
08/08/2023	DAL	v	LV	.L	-	29	5800	923	2131	.433	193	636	.303	461	578	.798	346	787	1133	579	551	5	218	389	119	2500	86.2
08/12/2023	DAL	v	CT	W.	-	30	6000	953	2195	.434	199	651	.306	486	605	.803	353	814	1167	601	569	6	226	402	124	2591	86.4
08/18/2023	DAL	@	CT	W.	-	31	6200	989	2269	.436	207	670	.309	501	628	.798	369	838	1207	620	587	6	234	414	134	2686	86.6
08/20/2023	DAL	@	WAS	W.	-	32	6400	1023	2338	.438	216	691	.313	521	651	.800	377	870	1247	643	603	6	245	432	135	2783	87.0
08/22/2023	DAL	@	MIN	.L	-	33	6600	1056	2415	.437	224	714	.314	533	667	.799	394	894	1288	661	621	6	253	452	137	2869	86.9
08/24/2023	DAL	v	MIN	.L	-	34	6800	1086	2481	.438	226	727	.311	552	692	.798	405	917	1322	682	639	6	260	470	144	2950	86.8
08/27/2023	DAL	@	PHO	W.	-	35	7000	1112	2553	.436	232	743	.312	571	712	.802	419	937	1356	692	654	6	266	482	147	3027	86.5
09/01/2023	DAL	@	IND	W.	-	36	7200	1152	2632	.438	246	767	.321	587	730	.804	433	958	1391	717	673	6	273	493	151	3137	87.1
09/03/2023	DAL	v	IND	.L	1	37	7425	1184	2715	.436	253	796	.318	600	749	.801	443	987	1430	733	691	6	281	505	157	3221	87.1
09/05/2023	DAL	v	NY	.L	-	38	7625	1221	2791	.437	257	815	.315	615	767	.802	456	1011	1467	757	712	6	290	518	162	3314	87.2
09/08/2023	DAL	v	SEA	W.	-	39	7825	1262	2860	.441	265	835	.317	631	788	.801	465	1038	1503	787	734	6	297	534	167	3420	87.7
09/10/2023	DAL	@	ATL	W.	-	40	8025	1295	2926	.443	270	853	.317	654	811	.806	471	1076	1547	813	754	6	303	550	171	3514	87.8
TOTALS						40	8025	1295	2926	.443	270	853	.317	654	811	.806	471	1076	1547	813	754	6	303	550	171	3514	87.8

Opponent Totals / Dallas Wings

DATE	TM	@	OPP	WL	O	G	MIN	FG	FGA	FG%	FG3	FG3A	FG3%	FT	FTA	FT%	OREB	DREB	REB	AST	PF	DQ	STL	TO	BLK	PTS	PPG
05/20/2023	DAL	v	ATL	W.	-	1	200	29	82	.354	9	32	.281	11	14	.786	17	28	45	18	23	0	6	19	6	78	78.0
05/26/2023	DAL	@	SEA	W.	-	2	400	60	154	.390	19	58	.328	30	34	.882	26	53	79	32	41	0	13	34	13	169	84.5
05/28/2023	DAL	@	CHI	.L	-	3	600	94	229	.410	25	77	.325	50	59	.847	41	82	123	56	58	0	19	52	17	263	87.7
05/30/2023	DAL	v	MIN	W.	-	4	800	127	297	.428	34	95	.358	64	76	.842	48	109	157	77	78	0	22	68	19	352	88.0
06/02/2023	DAL	@	WAS	.L	-	5	1000	146	356	.410	42	118	.356	93	107	.869	52	145	197	93	95	0	29	83	22	427	85.4
06/04/2023	DAL	@	CT	.L	-	6	1200	174	418	.416	47	134	.351	112	130	.862	58	173	231	114	113	0	36	102	23	507	84.5
06/07/2023	DAL	v	PHO	W.	-	7	1400	205	488	.420	54	160	.338	122	143	.853	62	195	257	139	139	1	46	117	29	586	83.7
06/09/2023	DAL	v	PHO	W.	-	8	1600	235	556	.423	58	180	.322	135	160	.844	70	218	288	162	156	1	54	135	39	663	82.9
06/11/2023	DAL	@	NY	.L	-	9	1800	274	626	.438	71	208	.341	146	174	.839	75	251	326	193	175	1	57	146	42	765	85.0
06/14/2023	DAL	v	LA	.L	-	10	2000	306	688	.445	77	222	.347	155	190	.816	78	277	355	209	193	1	64	157	44	844	84.4
06/17/2023	DAL	v	SEA	.L	-	11	2200	339	754	.450	94	257	.366	181	222	.815	86	298	384	231	213	1	68	171	50	953	86.6
06/20/2023	DAL	v	ATL	W.	-	12	2400	361	821	.440	98	275	.356	206	255	.808	97	320	417	246	233	2	73	185	58	1026	85.5
06/23/2023	DAL	@	LA	.L	-	13	2600	387	895	.432	100	293	.341	228	280	.814	108	341	449	262	248	3	86	199	59	1102	84.8
06/25/2023	DAL	@	LA	.L	-	14	2800	418	957	.437	108	312	.346	251	309	.812	112	369	481	287	262	3	92	213	62	1195	85.4
06/27/2023	DAL	@	PHO	W.	-	15	3000	441	1014	.435	111	332	.334	264	327	.807	116	390	506	305	278	3	99	231	69	1257	83.8
07/02/2023	DAL	v	WAS	W.	-	16	3200	465	1084	.429	115	357	.322	284	352	.807	121	409	530	324	296	3	108	241	75	1329	83.1
07/05/2023	DAL	@	LV	.L	-	17	3400	495	1149	.431	124	377	.329	304	376	.809	128	441	569	341	308	3	109	254	79	1418	83.4
07/07/2023	DAL	v	LV	W.	-	18	3600	522	1209	.432	134	403	.333	318	393	.809	133	461	594	355	322	3	116	272	83	1496	83.1
07/09/2023	DAL	@	IND	W.	-	19	3800	552	1276	.433	137	417	.329	331	410	.807	144	485	629	373	343	3	121	290	85	1572	82.7
07/12/2023	DAL	@	MIN	W.	-	20	4000	580	1346	.431	143	440	.325	336	418	.804	154	503	657	389	359	3	125	305	88	1639	82.0
07/19/2023	DAL	@	NY	W.	-	21	4200	612	1416	.432	156	470	.332	347	430	.807	162	531	693	410	376	4	125	318	91	1727	82.2
07/22/2023	DAL	v	LA	W.	-	22	4400	644	1479	.435	164	488	.336	359	444	.809	165	552	717	430	388	4	129	333	92	1811	82.3
07/25/2023	DAL	v	CT	.L	-	23	4600	673	1545	.436	171	512	.334	382	470	.813	173	575	748	449	403	4	135	342	96	1899	82.6
07/28/2023	DAL	v	WAS	W.	-	24	4800	698	1618	.431	176	538	.327	389	482	.807	180	589	769	468	419	4	146	350	98	1961	81.7
07/30/2023	DAL	@	LV	.L	-	25	5000	730	1682	.434	189	563	.336	416	510	.816	183	616	799	485	437	4	151	358	105	2065	82.6
08/02/2023	DAL	@	SEA	W.	-	26	5200	756	1746	.433	195	583	.334	423	520	.813	188	641	829	500	453	4	153	376	107	2130	81.9
08/04/2023	DAL	v	CHI	.L	-	27	5400	794	1815	.437	209	607	.344	437	535	.817	193	665	858	524	471	4	157	387	111	2234	82.7
08/06/2023	DAL	v	CHI	.L	-	28	5600	825	1879	.439	221	633	.349	467	570	.819	205	684	889	543	499	5	164	406	112	2338	83.5
08/08/2023	DAL	v	LV	.L	-	29	5800	862	1953	.441	237	665	.356	481	586	.821	216	718	934	570	520	6	168	419	114	2442	84.2
08/12/2023	DAL	v	CT	W.	-	30	6000	895	2026	.442	245	683	.359	488	600	.813	225	743	968	588	540	6	175	432	116	2523	84.1
08/18/2023	DAL	@	CT	W.	-	31	6200	922	2097	.440	248	697	.356	506	623	.812	241	764	1005	602	560	6	180	446	119	2598	83.8
08/20/2023	DAL	@	WAS	W.	-	32	6400	952	2168	.439	260	726	.358	518	640	.809	248	788	1036	623	576	7	192	461	120	2682	83.8
08/22/2023	DAL	@	MIN	.L	-	33	6600	986	2238	.441	271	751	.361	530	655	.809	256	808	1064	649	595	7	201	476	122	2773	84.0
08/24/2023	DAL	v	MIN	.L	-	34	6800	1017	2306	.441	278	775	.359	551	680	.810	266	831	1097	670	615	7	209	491	126	2863	84.2
08/27/2023	DAL	@	PHO	W.	-	35	7000	1049	2368	.443	280	790	.354	559	690	.810	270	857	1127	686	635	7	212	505	130	2937	83.9
09/01/2023	DAL	@	IND	W.	-	36	7200	1084	2439	.444	290	813	.357	579	713	.812	282	874	1156	713	650	7	216	517	135	3037	84.4
09/03/2023	DAL	v	IND	.L	1	37	7425	1120	2520	.444	303	842	.360	591	730	.810	292	905	1197	736	675	8	222	533	139	3134	84.7
09/05/2023	DAL	v	NY	.L	-	38	7625	1154	2592	.445	311	868	.358	609	753	.809	303	926	1229	762	688	8	226	546	142	3228	84.9
09/08/2023	DAL	v	SEA	W.	-	39	7825	1185	2661	.445	322	893	.361	627	774	.810	311	942	1253	784	707	8	231	562	144	3319	85.1
09/10/2023	DAL	@	ATL	W.	-	40	8025	1211	2729	.444	328	911	.360	646	800	.808	318	964	1282	801	725	8	237	575	147	3396	84.9
TOTALS						40	8025	1211	2729	.444	328	911	.360	646	800	.808	318	964	1282	801	725	8	237	575	147	3396	84.9

Kalani Brown / Dallas Wings

DATE	TM	@	OPP	WL	O	P	G	GS	MIN	FG	FGA	FG%	FG3	FG3A	FG3%	FT	FTA	FT%	OREB	DREB	REB	AST	PF	DQ	STL	TO	BLK	PTS	PPG
05/30/2023	DAL	v	MIN	W.	-	-	1	0	27	4	7	.571	0	0	---	4	4	1.000	3	4	7	1	2	0	0	2	2	12	12.0
06/02/2023	DAL	@	WAS	.L	-	-	2	0	42	4	11	.364	0	0	---	7	8	.875	7	7	14	1	5	0	0	4	2	15	7.5
06/04/2023	DAL	@	CT	.L	-	-	3	0	52	4	13	.308	0	0	---	7	8	.875	8	7	15	1	6	0	0	6	3	15	5.0
06/07/2023	DAL	v	PHO	W.	-	C	4	1	81	9	23	.391	0	0	---	14	16	.875	11	19	30	2	11	0	1	8	3	32	8.0
06/09/2023	DAL	v	PHO	W.	-	C	5	2	111	10	28	.357	0	0	---	18	20	.900	13	25	38	5	15	0	1	8	5	38	7.6
06/11/2023	DAL	@	NY	.L	-	C	6	3	130	14	33	.424	0	0	---	20	23	.870	15	25	40	5	16	0	1	9	5	48	8.0
06/14/2023	DAL	v	LA	.L	-	C	7	4	159	24	47	.511	0	0	---	21	24	.875	20	31	51	6	20	0	1	11	6	69	9.9
06/17/2023	DAL	v	SEA	.L	-	C	8	5	189	24	49	.490	0	0	---	23	28	.821	23	36	59	10	23	0	2	13	8	71	8.9
06/20/2023	DAL	v	ATL	W.	-	-	9	5	204	28	55	.509	0	0	---	26	32	.813	28	45	73	11	27	0	3	17	10	82	9.1
06/23/2023	DAL	@	LA	.L	-	-	10	5	217	29	56	.518	0	0	---	27	34	.794	31	46	77	11	29	0	4	19	10	85	8.5
06/25/2023	DAL	@	LA	.L	-	-	11	5	240	34	63	.540	0	0	---	27	34	.794	33	51	84	12	30	0	4	21	11	95	8.6
06/27/2023	DAL	@	PHO	W.	-	-	12	5	254	34	65	.523	0	0	---	27	34	.794	34	52	86	13	34	0	5	23	12	95	7.9
07/02/2023	DAL	v	WAS	W.	-	-	13	5	269	38	70	.543	0	1	.000	27	34	.794	35	55	90	15	35	0	5	24	12	103	7.9
07/05/2023	DAL	@	LV	.L	-	INA																							
07/07/2023	DAL	v	LV	W.	-	INA																							

07/09/2023	DAL	@	IND	W.	-	DNP																				
07/12/2023	DAL	@	MIN	W.	-	DNP																				
07/19/2023	DAL	@	NY	W.	-	-	14	5	280	40	73	.548	0	1	.000	28	36	.778	36	58	94	16	35	0	5	25	12	108	7.7
07/22/2023	DAL	v	LA	W.	-	-	15	5	287	43	76	.566	0	1	.000	28	36	.778	36	58	94	16	35	0	5	25	13	114	7.6
07/25/2023	DAL	v	CT	L	-	-	16	5	292	43	77	.558	0	1	.000	28	36	.778	36	59	95	16	36	0	5	25	13	114	7.1
07/28/2023	DAL	v	WAS	W.	-	-	17	5	304	43	77	.558	0	1	.000	30	38	.789	36	63	99	16	37	0	5	26	13	116	6.8
07/30/2023	DAL	@	LV	L	-	-	18	5	313	47	85	.553	0	1	.000	32	40	.800	39	63	102	16	41	0	5	27	13	126	7.0
08/02/2023	DAL	@	SEA	W.	-	-	19	5	325	48	88	.545	0	1	.000	32	40	.800	39	65	104	16	41	0	5	27	13	128	6.7
08/04/2023	DAL	v	CHI	L	-	-	20	5	338	50	91	.549	0	1	.000	35	44	.795	39	67	106	16	42	0	5	28	14	135	6.8
08/06/2023	DAL	v	CHI	L	-	-	21	5	355	55	97	.567	0	1	.000	38	50	.760	40	69	109	16	43	0	5	28	14	148	7.0
08/08/2023	DAL	v	LV	L	-	-	22	5	375	61	105	.581	0	1	.000	42	58	.724	44	72	116	18	46	0	5	28	16	164	7.5
08/12/2023	DAL	v	CT	W.	-	-	23	5	395	62	106	.585	0	1	.000	46	62	.742	44	73	117	18	47	0	5	29	17	170	7.4
08/18/2023	DAL	@	CT	W.	-	-	24	5	408	66	110	.600	0	1	.000	52	68	.765	45	74	119	19	48	0	5	30	19	184	7.7
08/20/2023	DAL	@	WAS	W.	-	-	25	5	425	68	113	.602	0	1	.000	58	74	.784	46	78	124	22	52	0	5	32	19	194	7.8
08/22/2023	DAL	@	MIN	L	-	-	26	5	432	68	113	.602	0	1	.000	58	74	.784	46	79	125	22	52	0	5	33	19	194	7.5
08/24/2023	DAL	v	MIN	L	-	-	27	5	445	71	116	.612	0	1	.000	59	75	.787	46	80	126	26	53	0	6	34	20	201	7.4
08/27/2023	DAL	@	PHO	W.	-	-	28	5	467	75	121	.620	0	1	.000	63	79	.797	49	80	129	27	57	0	7	35	20	213	7.6
09/01/2023	DAL	@	IND	W.	-	-	29	5	485	79	127	.622	0	1	.000	65	82	.793	52	81	133	29	60	0	7	37	20	223	7.7
09/03/2023	DAL	v	IND	L	1	INA																							
09/05/2023	DAL	v	NY	L	-	-	30	5	493	81	131	.618	0	1	.000	65	82	.793	53	81	134	30	61	0	7	38	20	227	7.6
09/08/2023	DAL	v	SEA	W.	-	-	31	5	508	86	137	.628	0	1	.000	67	84	.798	54	85	139	31	61	0	7	39	22	239	7.7
09/10/2023	DAL	@	ATL	W.	-	-	32	5	524	90	143	.629	0	1	.000	69	86	.802	55	88	143	33	65	0	7	42	22	249	7.8
TOTALS							32	5	524	90	143	.629	0	1	.000	69	86	.802	55	88	143	33	65	0	7	42	22	249	7.8

Veronica Burton / Dallas Wings

DATE	TM	@	OPP	WL	O	P	G	GS	MIN	FG	FGA	FG%	FG3	FG3A	FG3%	FT	FTA	FT%	OREB	DREB	REB	AST	PF	DQ	STL	TO	BLK	PTS	PPG
05/20/2023	DAL	v	ATL	W.	-	G	1	1	24	0	1	.000	0	1	.000	4	4	1.000	1	3	4	2	3	0	1	1	1	4	4.0
05/26/2023	DAL	@	SEA	W.	-	G	2	2	50	3	6	.500	1	3	.333	6	6	1.000	2	4	6	6	6	0	1	3	1	13	6.5
05/28/2023	DAL	@	CHI	L	-	G	3	3	82	3	11	.273	1	8	.125	8	8	1.000	3	7	10	12	10	0	2	3	1	15	5.0
05/30/2023	DAL	v	MIN	W.	-	G	4	4	109	4	15	.267	1	10	.100	10	11	.909	5	10	15	21	13	0	5	4	1	19	4.8
06/02/2023	DAL	@	WAS	L	-	G	5	5	142	6	18	.333	3	12	.250	10	11	.909	6	15	21	24	15	0	8	5	1	25	5.0
06/04/2023	DAL	@	CT	L	-	G	6	6	179	9	24	.375	5	15	.333	12	13	.923	7	20	27	31	17	0	9	7	1	35	5.8
06/07/2023	DAL	v	PHO	W.	-	G	7	7	199	9	26	.346	5	17	.294	12	13	.923	8	22	30	34	18	0	9	8	4	35	5.0
06/09/2023	DAL	v	PHO	W.	-	G	8	8	219	9	27	.333	5	18	.278	12	13	.923	10	24	34	37	21	0	11	8	6	35	4.4
06/11/2023	DAL	@	NY	L	-	G	9	9	238	10	32	.313	6	22	.273	12	13	.923	10	25	35	39	23	0	12	8	7	38	4.2
06/14/2023	DAL	v	LA	L	-	G	10	10	260	10	36	.278	6	23	.261	12	13	.923	10	25	35	43	24	0	14	8	7	38	3.8
06/17/2023	DAL	v	SEA	L	-	G	11	11	278	10	38	.263	6	23	.261	12	13	.923	10	27	37	47	28	0	14	8	8	38	3.5
06/20/2023	DAL	v	ATL	W.	-	-	12	11	292	11	40	.275	6	23	.261	13	14	.929	10	28	38	50	30	0	15	10	8	41	3.4
06/23/2023	DAL	@	LA	L	-	-	13	11	303	11	43	.256	6	25	.240	15	16	.938	10	29	39	50	32	0	16	11	8	43	3.3
06/25/2023	DAL	@	LA	L	-	-	14	11	306	11	45	.244	6	25	.240	15	16	.938	10	29	39	50	32	0	16	11	8	43	3.1
06/27/2023	DAL	@	PHO	W.	-	-	15	11	324	12	47	.255	7	27	.259	15	16	.938	10	29	39	50	32	0	16	11	8	46	3.1
07/02/2023	DAL	v	WAS	W.	-	-	16	11	332	12	47	.255	7	27	.259	15	16	.938	11	30	41	53	33	0	16	11	8	46	2.9
07/05/2023	DAL	@	LV	L	-	-	17	11	342	12	48	.250	7	28	.250	15	16	.938	11	31	42	56	37	0	17	11	8	46	2.7
07/07/2023	DAL	v	LV	W.	-	-	18	11	345	12	49	.245	7	28	.250	18	20	.900	12	32	44	56	37	0	17	11	8	49	2.7
07/09/2023	DAL	@	IND	W.	-	-	19	11	351	12	50	.240	7	29	.241	18	20	.900	12	33	45	56	37	0	17	11	8	49	2.6
07/12/2023	DAL	@	MIN	W.	-	-	20	11	356	12	53	.226	7	31	.226	18	20	.900	12	33	45	57	37	0	17	11	8	49	2.5
07/19/2023	DAL	@	NY	W.	-	-	21	11	360	12	54	.222	7	31	.226	18	20	.900	12	33	45	57	37	0	17	11	8	49	2.3
07/22/2023	DAL	v	LA	W.	-	-	22	11	362	12	54	.222	7	31	.226	18	20	.900	12	33	45	57	37	0	17	11	8	49	2.2
07/25/2023	DAL	v	CT	L	-	-	23	11	377	14	59	.237	8	34	.235	20	22	.909	12	35	47	60	37	0	18	13	9	56	2.4
07/28/2023	DAL	v	WAS	W.	-	-	24	11	387	14	60	.233	8	35	.229	20	22	.909	12	36	48	62	39	0	18	14	9	56	2.3
07/30/2023	DAL	@	LV	L	-	-	25	11	392	14	61	.230	8	36	.222	20	22	.909	12	36	48	63	40	0	18	14	9	56	2.2
08/02/2023	DAL	@	SEA	W.	-	-	26	11	398	14	61	.230	8	36	.222	22	24	.917	13	36	49	64	40	0	18	14	9	58	2.2
08/04/2023	DAL	v	CHI	L	-	-	27	11	410	16	64	.250	9	38	.237	22	24	.917	13	37	50	66	41	0	20	14	9	63	2.3
08/06/2023	DAL	v	CHI	L	-	-	28	11	421	16	64	.250	9	38	.237	22	24	.917	13	39	52	67	44	0	21	14	9	63	2.2
08/08/2023	DAL	v	LV	L	-	-	29	11	434	17	67	.254	10	41	.244	24	26	.923	13	39	52	72	44	0	21	14	9	68	2.3
08/12/2023	DAL	v	CT	W.	-	-	30	11	438	17	67	.254	10	41	.244	25	27	.926	14	39	53	72	44	0	21	14	9	69	2.3
08/18/2023	DAL	@	CT	W.	-	-	31	11	444	17	67	.254	10	41	.244	25	27	.926	14	40	54	73	44	0	21	14	9	69	2.2
08/20/2023	DAL	@	WAS	W.	-	-	32	11	458	19	71	.268	12	44	.273	25	27	.926	14	42	56	73	46	0	23	14	9	75	2.3
08/22/2023	DAL	@	MIN	L	-	-	33	11	468	20	73	.274	12	45	.267	27	30	.900	14	42	56	74	47	0	23	14	9	79	2.4
08/24/2023	DAL	v	MIN	L	-	-	34	11	473	20	73	.274	12	45	.267	29	32	.906	14	42	56	75	47	0	23	14	9	81	2.4
08/27/2023	DAL	@	PHO	W.	-	-	35	11	475	20	73	.274	12	45	.267	29	32	.906	14	42	56	75	47	0	24	14	9	81	2.3
09/01/2023	DAL	@	IND	W.	-	-	36	11	500	21	77	.273	12	45	.267	29	32	.906	20	43	63	83	49	0	26	14	9	83	2.3
09/03/2023	DAL	v	IND	L	1	-	37	11	507	21	78	.269	12	45	.267	29	32	.906	20	45	65	84	51	0	27	14	9	83	2.2
09/05/2023	DAL	v	NY	L	-	-	38	11	509	21	78	.269	12	45	.267	29	32	.906	21	46	67	84	51	0	27	15	9	83	2.2
09/08/2023	DAL	v	SEA	W.	-	G	39	12	537	24	83	.289	13	48	.271	29	32	.906	22	47	69	86	56	0	29	16	10	90	2.3
09/10/2023	DAL	@	ATL	W.	-	G	40	13	555	25	85	.294	13	48	.271	31	34	.912	22	48	70	88	57	0	29	17	10	94	2.4
TOTALS							40	13	555	25	85	.294	13	48	.271	31	34	.912	22	48	70	88	57	0	29	17	10	94	2.4

Crystal Dangerfield / Dallas Wings

DATE	TM	@	OPP	WL	O	P	G	GS	MIN	FG	FGA	FG%	FG3	FG3A	FG3%	FT	FTA	FT%	OREB	DREB	REB	AST	PF	DQ	STL	TO	BLK	PTS	PPG
05/20/2023	DAL	v	ATL	W.	-	-	1	0	24	0	5	.000	0	2	.000	0	0	---	2	2	4	2	1	0	1	2	0	0	0.0
05/26/2023	DAL	@	SEA	W.	-	G	2	1	62	6	14	.429	3	7	.429	2	2	1.000	4	4	8	4	1	0	1	2	0	17	8.5
05/28/2023	DAL	@	CHI	L	-	G	3	2	96	10	22	.455	4	11	.364	4	4	1.000	5	7	12	9	3	0	1	3	0	28	9.3
05/30/2023	DAL	v	MIN	W.	-	G	4	3	119	14	29	.483	5	13	.385	4	4	1.000	5	7	12	10	5	0	1	4	0	37	9.2
06/02/2023	DAL	@	WAS	L	-	G	5	4	144	15	36	.417	5	16	.313	5	6	.833	5	10	15	12	7	0	2	4	0	40	8.0
06/04/2023	DAL	@	CT	L	-	G	6	5	168	20	43	.465	7	20	.350	6	8	.750	5	10	15	13	7	0	2	4	0	53	8.8
06/07/2023	DAL	v	PHO	W.	-	INA																							
06/09/2023	DAL	v	PHO	W.	-	INA																							
06/11/2023	DAL	@	NY	L	-	DNP																							
06/14/2023	DAL	v	LA	L	-	INA																							
06/17/2023	DAL	v	SEA	L	-	-	7	5	200	26	53	.491	9	24	.375	7	10	.700	5	11	16	16	11	0	2	4	0	68	9.7
06/20/2023	DAL	v	ATL	W.	-	G	8	6	225	28	57	.491	9	24	.375	7	10	.700	5	16	21	21	13	0	3	6	0	72	9.0
06/23/2023	DAL	@	LA	L	-	G	9	7	255	31	66	.470	10	27	.370	7	10	.700	5	20	25	23	15	0	4	9	0	79	8.8
06/25/2023	DAL	@	LA	L	-	G	10	8	291	37	79	.468	12	32	.375	11	14	.786	6	25	31	28	16	0	8	10	2	97	9.7
06/27/2023	DAL	@	PHO	W.	-	G	11	9	314	37	82	.451	12	34	.353	11	14	.786	7	27	34	32	18	0	9	11	2	97	8.8
07/02/2023	DAL	v	WAS	W.	-	G	12	10	337	39	91	.429	13	41	.317	11	14	.786	7	34	41	34	18	0	9	11	3	102	8.5
07/05/2023	DAL	@	LV	L	-	G	13	11	371	44	103	.427	14	44	.318	11	14	.786	7	37	44	36	19	0	10	12	4	113	8.7
07/07/2023	DAL	v	LV	W.	-	G	14	12	405	51	115	.443	14	46	.304	11	14	.786	7	42	49	42	19	0	13	14	4	127	9.1
07/09/2023	DAL	@	IND	W.	-	G	15	13	436	55	122	.451	14	47	.298	12	15	.800	8	44	52	43	21	0	13	16	4	136	9.1
07/12/2023	DAL	@	MIN	W.	-	G	16	14	460	58	128	.453	15	49	.306	12	15	.800	8	46	54	50	21	0	14	17	4	143	8.9
07/19/2023	DAL	@	NY	W.	-	G	17	15	485	62	136	.456	16	51	.314	12	15	.800	8	48	56	57	22	0	15	17	5	152	8.9
07/22/2023	DAL	v	LA	W.	-	G	18	16	512	64	143	.448	16	53	.302	12	15	.800	10	48	58	63	22	0	17	18	5	156	8.7
07/25/2023	DAL	v	CT	L	-	G	19	17	532	65	149	.436	17	57	.298	12	15	.800	10	49	59	65	23	0	18	19	5	159	8.4
07/28/2023	DAL	v	WAS	W.	-	G	20	18	551	66	150	.440	17	57	.298	12	15	.800	11	51	62	67	24	0	18	22	6	161	8.1
07/30/2023	DAL	@	LV	L	-	G	21	19	582	70	160	.438	18	61	.295	12	15	.800	11	52	63	70	25	0	18	22	6	170	8.1
08/02/2023	DAL	@	SEA	W.	-	G	22	20	608	71	167	.425	18	63	.286	12	15	.800	15	53	68	74	26	0	18	23	6	172	7.8
08/04/2023	DAL	v	CHI	L	-	G	23	21	627	72	169	.426	18	63	.286	12	15	.800	16	54	70	76	26	0	18	24	6	174	7.6
08/06/2023	DAL	v	CHI	L	-	G	24	22	651	73	175	.417	18	63	.286	12	15	.800	17	54	71	77	30	0	19	26	6	176	7.3
08/08/2023	DAL	v	LV	L	-	G	25	23	677	77	186	.414	19	66	.288	14	17	.824	19	55	74	81	31	0	20	27	6	187	7.5
08/12/2023	DAL	v	CT	W.	-	G	26	24	711	83	198	.419	21	69	.304	16	19	.842	19	58	77	85	34	0	22	29	6	203	7.8
08/18/2023	DAL	@	CT	W.	-	G	27	25	743	89	209	.426	21	71	.296	16	20	.800	22	58	80	87	34	0	23	30	6	215	8.0
08/20/2023	DAL	@	WAS	W.	-	G	28	26	773	94	220	.427	23	76	.303	18	22	.818	22	61	83	87	36	0	25	33	6	229	8.2
08/22/2023	DAL	@	MIN	L	-	G	29	27	804	100	233	.429	23	79	.291	18	22	.818	22	62	84	90	39	0	26	34	6	241	8.3
08/24/2023	DAL	v	MIN	L	-	G	30	28	830	103	239	.431	23	81	.284	18	23	.783	22	62	84	94	40	0	26	36	6	247	8.2
08/27/2023	DAL	@	PHO	W.	-	G	31	29	858	107	249	.430	24	83	.289	18	23	.783	23	65	88	95	40	0	27	38	7	256	8.3
09/01/2023	DAL	@	IND	W.	-	G	32	30	886	109	254	.429	25	85	.294	18	23	.783	23	67	90	98	40	0	27	39	7	261	8.2

09/03/2023	DAL	v	IND	.L	1	G	33	31	917	114	264	.432	26	87	.299	18	23	.783	25	71	96	101	40	0	28	40	7	272	8.2
09/05/2023	DAL	v	NY	.L	-	G	34	32	957	118	278	.424	26	91	.286	22	27	.815	26	73	99	106	42	0	33	40	7	284	8.4
09/08/2023	DAL	v	SEA	W.	-	INA																							
09/10/2023	DAL	@	ATL	W.	-	-	35	32	973	119	280	.425	27	93	.290	22	27	.815	27	74	101	108	44	0	33	41	7	287	8.2
TOTALS							35	32	973	119	280	.425	27	93	.290	22	27	.815	27	74	101	108	44	0	33	41	7	287	8.2

Diamond Deshields / Dallas Wings

DATE	TM	@	OPP	WL	O	P	G	GS	MIN	FG	FGA	FG%	FG3	FG3A	FG3%	FT	FTA	FT%	OREB	DREB	REB	AST	PF	DQ	STL	TO	BLK	PTS	PPG
05/20/2023	DAL	v	ATL	W.	-	INA																							
05/26/2023	DAL	@	SEA	W.	-	DNP																							
05/28/2023	DAL	@	CHI	.L	-	DNP																							
05/30/2023	DAL	v	MIN	W.	-	INA																							
06/02/2023	DAL	@	WAS	.L	-	INA																							
06/04/2023	DAL	@	CT	.L	-	DNP																							
06/07/2023	DAL	v	PHO	W.	-	INA																							
06/09/2023	DAL	v	PHO	W.	-	INA																							
06/11/2023	DAL	@	NY	.L	-	DNP																							
06/14/2023	DAL	v	LA	.L	-	INA																							
06/17/2023	DAL	v	SEA	.L	-	INA																							
06/20/2023	DAL	v	ATL	W.	-	INA																							
06/23/2023	DAL	@	LA	.L	-	INA																							
06/25/2023	DAL	@	LA	.L	-	INA																							
06/27/2023	DAL	@	PHO	W.	-	INA																							
07/02/2023	DAL	v	WAS	W.	-	INA																							
07/05/2023	DAL	@	LV	.L	-	INA																							
07/07/2023	DAL	v	LV	W.	-	INA																							
07/09/2023	DAL	@	IND	W.	-	DNP																							
07/12/2023	DAL	@	MIN	W.	-	DNP																							
07/19/2023	DAL	@	NY	W.	-	DNP																							
07/22/2023	DAL	v	LA	W.	-	INA																							
07/25/2023	DAL	v	CT	.L	-	INA																							
07/28/2023	DAL	v	WAS	W.	-	INA																							
07/30/2023	DAL	@	LV	.L	-	INA																							
08/02/2023	DAL	@	SEA	W.	-	DNP																							
08/04/2023	DAL	v	CHI	.L	-	INA																							
08/06/2023	DAL	v	CHI	.L	-	INA																							
08/08/2023	DAL	v	LV	.L	-	INA																							
08/12/2023	DAL	v	CT	W.	-	INA																							
08/18/2023	DAL	@	CT	W.	-	DNP																							
08/20/2023	DAL	@	WAS	W.	-	INA																							
08/22/2023	DAL	@	MIN	.L	-	DNP																							
08/24/2023	DAL	v	MIN	.L	-	INA																							
08/27/2023	DAL	@	PHO	W.	-	DNP																							
09/01/2023	DAL	@	IND	W.	-	DNP																							
09/03/2023	DAL	v	IND	.L	1	INA																							
09/05/2023	DAL	v	NY	.L	-	INA																							
09/08/2023	DAL	v	SEA	W.	-	INA																							
09/10/2023	DAL	@	ATL	W.	-	INA																							
TOTALS							0	0	0	0	0	---	0	0	---	0	0	---	0	0	0	0	0	0	0	0	0	0	0.0

Jasmine Dickey / Dallas Wings

DATE	TM	@	OPP	WL	O	P	G	GS	MIN	FG	FGA	FG%	FG3	FG3A	FG3%	FT	FTA	FT%	OREB	DREB	REB	AST	PF	DQ	STL	TO	BLK	PTS	PPG
05/20/2023	DAL	v	ATL	W.	-	-	1	0	13	1	3	.333	0	0	---	0	2	.000	2	0	2	0	1	0	0	0	0	2	2.0
05/26/2023	DAL	@	SEA	W.	-	-	2	0	27	6	9	.667	0	1	.000	0	2	.000	2	1	3	1	5	0	0	0	0	12	6.0
05/28/2023	DAL	@	CHI	.L	-	-	3	0	41	8	14	.571	0	1	.000	0	2	.000	2	2	4	1	6	0	0	0	1	16	5.3
05/30/2023	DAL	v	MIN	W.	-	-	4	0	47	8	17	.471	0	1	.000	0	2	.000	3	2	5	1	6	0	0	0	1	16	4.0
06/02/2023	DAL	@	WAS	.L	-	-	5	0	59	11	20	.550	0	1	.000	0	2	.000	3	2	5	1	9	0	2	0	1	22	4.4
06/04/2023	DAL	@	CT	.L	-	-	6	0	64	11	22	.500	0	1	.000	0	2	.000	3	2	5	1	9	0	3	0	1	22	3.7
06/07/2023	DAL	v	PHO	W.	-	-	7	0	68	11	24	.458	0	1	.000	0	2	.000	4	3	7	1	9	0	3	0	1	22	3.1
06/09/2023	DAL	v	PHO	W.	-	-	8	0	72	11	28	.393	0	1	.000	0	2	.000	5	3	8	1	11	0	3	2	1	22	2.8
06/11/2023	DAL	@	NY	.L	-	-	9	0	76	13	32	.406	0	1	.000	3	6	.500	5	3	8	1	13	0	3	3	1	29	3.2
06/14/2023	DAL	v	LA	.L	-	-	10	0	78	13	33	.394	0	1	.000	3	6	.500	5	3	8	1	13	0	3	3	1	29	2.9
06/17/2023	DAL	v	SEA	.L	-	-	11	0	80	13	33	.394	0	1	.000	3	6	.500	5	3	8	1	13	0	3	3	1	29	2.6
06/20/2023	DAL	v	ATL	W.	-	-	12	0	83	13	34	.382	0	1	.000	3	6	.500	6	3	9	1	13	0	4	3	1	29	2.4
06/23/2023	DAL	@	LA	.L	-	-	13	0	85	13	34	.382	0	1	.000	3	6	.500	6	3	9	1	14	0	4	3	1	29	2.2
06/25/2023	DAL	@	LA	.L	-	-	14	0	87	13	34	.382	0	1	.000	3	6	.500	7	4	11	1	15	0	4	5	1	29	2.1
06/27/2023	DAL	@	PHO	W.	-	DNP																							
TOTALS							14	0	87	13	34	.382	0	1	.000	3	6	.500	7	4	11	1	15	0	4	5	1	29	2.1

Natasha Howard / Dallas Wings

DATE	TM	@	OPP	WL	O	P	G	GS	MIN	FG	FGA	FG%	FG3	FG3A	FG3%	FT	FTA	FT%	OREB	DREB	REB	AST	PF	DQ	STL	TO	BLK	PTS	PPG
05/20/2023	DAL	v	ATL	W.	-	F	1	1	34	7	21	.333	2	5	.400	4	4	1.000	3	7	10	3	3	0	3	3	2	20	20.0
05/26/2023	DAL	@	SEA	W.	-	C	2	2	74	14	38	.368	2	6	.333	6	6	1.000	5	14	19	4	6	0	8	6	6	36	18.0
05/28/2023	DAL	@	CHI	.L	-	C	3	3	108	20	54	.370	3	9	.333	7	8	.875	7	19	26	6	9	0	9	10	8	50	16.7
05/30/2023	DAL	v	MIN	W.	-	C	4	4	141	31	69	.449	5	14	.357	8	9	.889	8	25	33	6	14	0	9	11	10	75	18.8
06/02/2023	DAL	@	WAS	.L	-	C	5	5	172	35	85	.412	7	22	.318	14	15	.933	12	34	46	6	18	0	9	12	11	91	18.2
06/04/2023	DAL	@	CT	.L	-	C	6	6	194	39	94	.415	10	28	.357	14	15	.933	12	39	51	8	24	1	9	16	11	102	17.0
06/07/2023	DAL	v	PHO	W.	-	F	7	7	226	41	105	.390	10	32	.313	19	20	.950	13	43	56	9	28	1	10	21	11	111	15.9
06/09/2023	DAL	v	PHO	W.	-	F	8	8	256	51	128	.398	11	37	.297	20	21	.952	19	44	63	11	30	1	11	22	15	133	16.6
06/11/2023	DAL	@	NY	.L	-	F	9	9	284	56	145	.386	12	40	.300	23	25	.920	23	47	70	11	35	1	11	22	15	147	16.3
06/14/2023	DAL	v	LA	.L	-	F	10	10	316	58	153	.379	13	42	.310	25	27	.926	25	51	76	11	37	1	11	25	16	154	15.4
06/17/2023	DAL	v	SEA	.L	-	F	11	11	356	68	172	.395	13	45	.289	25	27	.926	28	58	86	14	40	1	14	27	17	174	15.8
06/20/2023	DAL	v	ATL	W.	-	F	12	12	391	75	187	.401	15	51	.294	32	34	.941	30	60	90	17	43	1	15	29	17	197	16.4
06/23/2023	DAL	@	LA	.L	-	F	13	13	429	84	203	.414	16	56	.286	36	38	.947	32	70	102	19	48	1	16	35	18	220	16.9
06/25/2023	DAL	@	LA	.L	-	F	14	14	467	90	216	.417	17	60	.283	36	38	.947	32	75	107	19	49	1	16	36	19	233	16.6
06/27/2023	DAL	@	PHO	W.	-	F	15	15	495	97	229	.424	18	62	.290	40	43	.930	36	81	117	23	54	1	16	41	20	252	16.8
07/02/2023	DAL	v	WAS	W.	-	F	16	16	525	103	242	.426	18	64	.281	41	44	.932	36	87	123	25	59	1	17	46	20	265	16.6
07/05/2023	DAL	@	LV	.L	-	F	17	17	563	116	265	.438	21	73	.288	44	47	.936	39	97	136	28	63	1	18	49	20	297	17.5
07/07/2023	DAL	v	LV	W.	-	F	18	18	600	120	273	.440	21	74	.284	52	56	.929	42	105	147	31	66	1	18	52	22	313	17.4
07/09/2023	DAL	@	IND	W.	-	F	19	19	637	126	287	.439	21	76	.276	56	60	.933	43	112	155	32	71	1	21	54	25	329	17.3
07/12/2023	DAL	@	MIN	W.	-	F	20	20	672	137	307	.446	23	79	.291	60	66	.909	48	121	169	36	75	1	23	56	25	357	17.9
07/19/2023	DAL	@	NY	W.	-	F	21	21	701	144	319	.451	23	80	.288	60	66	.909	50	122	172	36	78	1	24	56	26	371	17.7
07/22/2023	DAL	v	LA	W.	-	F	22	22	738	156	339	.460	24	82	.293	63	70	.900	52	131	183	38	82	1	28	57	27	399	18.1
07/25/2023	DAL	v	CT	.L	-	F	23	23	769	160	350	.457	24	82	.293	64	72	.889	54	134	188	41	88	2	30	58	27	408	17.7
07/28/2023	DAL	v	WAS	W.	-	F	24	24	797	166	359	.462	24	84	.286	66	74	.892	55	142	197	44	90	2	32	62	29	422	17.6
07/30/2023	DAL	@	LV	.L	-	F	25	25	834	169	367	.460	25	85	.294	72	83	.867	57	151	208	46	94	2	32	66	30	435	17.4
08/02/2023	DAL	@	SEA	W.	-	F	26	26	864	171	378	.452	25	86	.291	72	83	.867	61	159	220	49	96	2	34	68	31	439	16.9
08/04/2023	DAL	v	CHI	.L	-	F	27	27	903	182	397	.458	27	90	.300	76	92	.826	64	168	232	60	97	2	36	72	31	467	17.3
08/06/2023	DAL	v	CHI	.L	-	F	28	28	937	188	406	.463	28	93	.301	87	105	.829	66	171	237	64	100	2	38	78	32	491	17.5
08/08/2023	DAL	v	LV	.L	-	F	29	29	972	190	415	.458	29	96	.302	92	111	.829	67	174	241	67	101	2	39	80	32	501	17.3
08/12/2023	DAL	v	CT	W.	-	F	30	30	1009	194	424	.458	30	99	.303	92	111	.829	67	181	248	72	104	2	39	81	34	510	17.0
08/18/2023	DAL	@	CT	W.	-	F	31	31	1035	200	437	.458	30	101	.297	93	114	.816	70	186	256	76	109	2	42	83	35	523	16.9
08/20/2023	DAL	@	WAS	W.	-	F	32	32	1064	206	450	.458	32	105	.305	94	116	.810	70	191	261	78	111	2	43	84	35	538	16.8
08/22/2023	DAL	@	MIN	.L	-	F	33	33	1099	212	466	.455	34	110	.309	96	118	.814	74	194	268	78	115	2	46	90	36	554	16.8
08/24/2023	DAL	v	MIN	.L	-	F	34	34	1123	217	474	.458	34	111	.306	96	120	.800	76	197	273	80	119	2	48	95	36	564	16.6

08/27/2023	DAL	@	PHO	W.	-	F	35	35	1161	221	488	.453	35	114	.307	98	122	.803	78	203	281	83	122	2	48	97	37	575	16.4
09/01/2023	DAL	@	IND	W.	-	DNP																							
09/03/2023	DAL	v	IND	.L	1	F	36	36	1189	227	504	.450	35	118	.297	101	126	.802	80	205	285	87	127	2	48	99	40	590	16.4
09/05/2023	DAL	v	NY	.L	-	F	37	37	1219	234	516	.453	35	120	.292	101	126	.802	81	214	295	92	132	2	49	102	44	604	16.3
09/08/2023	DAL	v	SEA	W.	-	F	38	38	1257	242	528	.458	38	125	.304	105	130	.808	83	221	304	96	135	2	50	109	45	627	16.5
09/10/2023	DAL	@	ATL	W.	-	C	39	39	1289	247	539	.458	38	127	.299	110	135	.815	84	229	313	100	140	2	50	109	45	642	16.5
TOTALS							39	39	1289	247	539	.458	38	127	.299	110	135	.815	84	229	313	100	140	2	50	109	45	642	16.5

Ashley Joens / Dallas Wings (With this team only)

DATE	TM	@	OPP	WL	O	P	G	GS	MIN	FG	FGA	FG%	FG3	FG3A	FG3%	FT	FTA	FT%	OREB	DREB	REB	AST	PF	DQ	STL	TO	BLK	PTS	PPG
05/20/2023	DAL	v	ATL	W.	-	-	1	0	3	1	1	1.000	0	0	---	0	0	---	0	0	0	0	0	0	0	0	0	2	2.0
05/26/2023	DAL	@	SEA	W.	-	-	2	0	5	1	2	.500	0	0	---	0	0	---	0	0	0	0	0	0	0	0	0	2	1.0
05/28/2023	DAL	@	CHI	.L	-	-	3	0	7	1	3	.333	0	1	.000	0	0	---	0	0	0	0	0	0	1	0	0	2	0.7
05/30/2023	DAL	v	MIN	W.	-	DNP																							
06/02/2023	DAL	@	WAS	.L	-	DNP																							
06/04/2023	DAL	@	CT	.L	-	DNP																							
06/07/2023	DAL	v	PHO	W.	-	DNP																							
06/09/2023	DAL	v	PHO	W.	-	-	4	0	9	1	4	.250	0	2	.000	0	0	---	0	0	0	0	0	0	1	0	0	2	0.5
06/11/2023	DAL	@	NY	.L	-	-	5	0	11	1	4	.250	0	2	.000	0	0	---	0	0	0	0	0	0	1	0	0	2	0.4
06/14/2023	DAL	v	LA	.L	-	-	6	0	11	1	4	.250	0	2	.000	0	0	---	0	0	0	0	0	0	1	0	0	2	0.3
06/17/2023	DAL	v	SEA	.L	-	DNP																							
06/20/2023	DAL	v	ATL	W.	-	-	7	0	14	1	4	.250	0	2	.000	0	2	.000	0	2	2	0	0	0	1	0	0	2	0.3
06/23/2023	DAL	@	LA	.L	-	-	8	0	14	1	4	.250	0	2	.000	0	2	.000	0	2	2	0	0	0	1	0	0	2	0.2
06/25/2023	DAL	@	LA	.L	-	DNP																							
06/27/2023	DAL	@	PHO	W.	-	DNP																							
08/06/2023	DAL	v	CHI	.L	-	-	9	0	14	1	4	.250	0	2	.000	1	4	.250	0	2	2	0	0	0	1	0	0	3	0.3
08/08/2023	DAL	v	LV	.L	-	DNP																							
TOTALS							9	0	14	1	4	.250	0	2	.000	1	4	.250	0	2	2	0	0	0	1	0	0	3	0.3

Awak Kuier / Dallas Wings

DATE	TM	@	OPP	WL	O	P	G	GS	MIN	FG	FGA	FG%	FG3	FG3A	FG3%	FT	FTA	FT%	OREB	DREB	REB	AST	PF	DQ	STL	TO	BLK	PTS	PPG
05/20/2023	DAL	v	ATL	W.	-	-	1	0	9	0	1	.000	0	1	.000	1	2	.500	0	0	0	2	1	0	0	0	0	1	1.0
05/26/2023	DAL	@	SEA	W.	-	-	2	0	14	0	1	.000	0	1	.000	1	2	.500	0	1	1	2	1	0	0	0	0	1	0.5
05/28/2023	DAL	@	CHI	.L	-	-	3	0	26	0	2	.000	0	1	.000	1	2	.500	0	3	3	2	2	0	0	0	0	1	0.3
05/30/2023	DAL	v	MIN	W.	-	-	4	0	33	0	5	.000	0	2	.000	1	2	.500	0	3	3	3	2	0	0	0	0	1	0.2
06/02/2023	DAL	@	WAS	.L	-	-	5	0	36	0	5	.000	0	2	.000	1	2	.500	0	4	4	3	3	0	0	0	1	1	0.2
06/04/2023	DAL	@	CT	.L	-	-	6	0	52	1	8	.125	0	4	.000	3	4	.750	1	6	7	3	4	0	0	0	2	5	0.8
06/07/2023	DAL	v	PHO	W.	-	-	7	0	59	1	9	.111	0	4	.000	3	4	.750	1	8	9	3	4	0	0	0	4	5	0.7
06/09/2023	DAL	v	PHO	W.	-	-	8	0	61	1	9	.111	0	4	.000	3	4	.750	1	8	9	3	4	0	1	0	4	5	0.6
06/11/2023	DAL	@	NY	.L	-	-	9	0	76	1	10	.100	0	4	.000	6	8	.750	1	11	12	4	4	0	2	0	6	8	0.9
06/14/2023	DAL	v	LA	.L	-	-	10	0	89	3	14	.214	0	6	.000	6	8	.750	2	14	16	4	6	0	2	2	7	12	1.2
06/17/2023	DAL	v	SEA	.L	-	-	11	0	90	3	15	.200	0	6	.000	6	8	.750	2	14	16	4	7	0	2	3	7	12	1.1
06/20/2023	DAL	v	ATL	W.	-	-	12	0	94	3	15	.200	0	6	.000	6	8	.750	3	14	17	4	7	0	2	3	8	12	1.0
06/23/2023	DAL	@	LA	.L	-	-	13	0	95	4	16	.250	0	6	.000	6	8	.750	4	14	18	4	7	0	2	3	8	14	1.1
06/25/2023	DAL	@	LA	.L	-	-	14	0	108	5	18	.278	0	7	.000	6	8	.750	4	15	19	5	9	0	3	3	8	16	1.1
06/27/2023	DAL	@	PHO	W.	-	-	15	0	118	7	22	.318	0	8	.000	6	8	.750	5	17	22	6	11	0	3	4	9	20	1.3
07/02/2023	DAL	v	WAS	W.	-	-	16	0	130	8	28	.286	0	10	.000	6	9	.667	7	19	26	6	13	0	3	4	10	22	1.4
07/05/2023	DAL	@	LV	.L	-	-	17	0	142	8	31	.258	0	11	.000	6	9	.667	8	22	30	6	15	0	4	4	10	22	1.3
07/07/2023	DAL	v	LV	W.	-	-	18	0	146	8	32	.250	0	11	.000	6	9	.667	8	23	31	6	16	0	4	5	10	22	1.2
07/09/2023	DAL	@	IND	W.	-	-	19	0	153	8	32	.250	0	11	.000	6	9	.667	8	25	33	6	17	0	4	6	10	22	1.2
07/12/2023	DAL	@	MIN	W.	-	-	20	0	165	12	37	.324	0	11	.000	6	9	.667	8	28	36	6	17	0	4	7	12	30	1.5
07/19/2023	DAL	@	NY	W.	-	-	21	0	182	15	41	.366	1	12	.083	6	9	.667	9	31	40	7	18	0	5	7	12	37	1.8
07/22/2023	DAL	v	LA	W.	-	-	22	0	192	15	43	.349	1	13	.077	6	9	.667	10	34	44	7	18	0	5	8	12	37	1.7
07/25/2023	DAL	v	CT	.L	-	-	23	0	208	15	46	.326	1	13	.077	6	9	.667	12	37	49	7	19	0	5	8	14	37	1.6
07/28/2023	DAL	v	WAS	W.	-	-	24	0	222	21	54	.389	1	14	.071	6	9	.667	12	41	53	10	19	0	6	9	15	49	2.0
07/30/2023	DAL	@	LV	.L	-	-	25	0	227	21	55	.382	1	14	.071	7	11	.636	12	42	54	10	19	0	6	9	15	50	2.0
08/02/2023	DAL	@	SEA	W.	-	-	26	0	231	22	57	.386	1	14	.071	7	11	.636	14	42	56	10	19	0	6	10	15	52	2.0
08/04/2023	DAL	v	CHI	.L	-	INA																							
08/06/2023	DAL	v	CHI	.L	-	INA																							
08/08/2023	DAL	v	LV	.L	-	INA																							
08/12/2023	DAL	v	CT	W.	-	-	27	0	233	22	58	.379	1	14	.071	7	11	.636	14	42	56	10	19	0	6	10	15	52	1.9
08/18/2023	DAL	@	CT	W.	-	-	28	0	252	22	61	.361	1	15	.067	7	11	.636	15	46	61	11	21	0	6	11	18	52	1.9
08/20/2023	DAL	@	WAS	W.	-	-	29	0	259	22	62	.355	1	16	.063	7	11	.636	15	46	61	11	23	0	6	12	19	52	1.8
08/22/2023	DAL	@	MIN	.L	-	-	30	0	264	22	63	.349	1	16	.063	7	11	.636	17	47	64	11	24	0	6	14	19	52	1.7
08/24/2023	DAL	v	MIN	.L	-	F	31	1	293	25	71	.352	1	18	.056	13	18	.722	19	51	70	14	26	0	6	15	20	64	2.1
08/27/2023	DAL	@	PHO	W.	-	F	32	2	324	26	76	.342	1	19	.053	16	22	.727	21	58	79	14	26	0	6	16	21	69	2.2
09/01/2023	DAL	@	IND	W.	-	F	33	3	337	30	80	.375	2	20	.100	17	23	.739	22	63	85	16	26	0	6	19	22	79	2.4
09/03/2023	DAL	v	IND	.L	1	-	34	3	357	30	81	.370	2	20	.100	17	23	.739	22	64	86	16	27	0	7	20	22	79	2.3
09/05/2023	DAL	v	NY	.L	-	C	35	4	372	32	84	.381	2	21	.095	18	24	.750	23	65	88	18	28	0	7	20	22	84	2.4
09/08/2023	DAL	v	SEA	W.	-	-	36	4	379	35	87	.402	2	21	.095	19	25	.760	23	66	89	18	29	0	7	20	22	91	2.5
09/10/2023	DAL	@	ATL	W.	-	-	37	4	399	36	91	.396	2	23	.087	21	27	.778	23	71	94	20	30	0	7	22	24	95	2.6
TOTALS							37	4	399	36	91	.396	2	23	.087	21	27	.778	23	71	94	20	30	0	7	22	24	95	2.6

Lou Lopez Senechal / Dallas Wings

DATE	TM	@	OPP	WL	O	P	G	GS	MIN	FG	FGA	FG%	FG3	FG3A	FG3%	FT	FTA	FT%	OREB	DREB	REB	AST	PF	DQ	STL	TO	BLK	PTS	PPG
05/20/2023	DAL	v	ATL	W.	-	INA																							
05/26/2023	DAL	@	SEA	W.	-	DNP																							
05/28/2023	DAL	@	CHI	.L	-	DNP																							
05/30/2023	DAL	v	MIN	W.	-	INA																							
06/02/2023	DAL	@	WAS	.L	-	INA																							
06/04/2023	DAL	@	CT	.L	-	DNP																							
06/07/2023	DAL	v	PHO	W.	-	INA																							
06/09/2023	DAL	v	PHO	W.	-	INA																							
06/11/2023	DAL	@	NY	.L	-	DNP																							
06/14/2023	DAL	v	LA	.L	-	INA																							
06/17/2023	DAL	v	SEA	.L	-	INA																							
06/20/2023	DAL	v	ATL	W.	-	INA																							
06/23/2023	DAL	@	LA	.L	-	INA																							
06/25/2023	DAL	@	LA	.L	-	INA																							
06/27/2023	DAL	@	PHO	W.	-	INA																							
07/02/2023	DAL	v	WAS	W.	-	INA																							
07/05/2023	DAL	@	LV	.L	-	INA																							
07/07/2023	DAL	v	LV	W.	-	INA																							
07/09/2023	DAL	@	IND	W.	-	DNP																							
07/12/2023	DAL	@	MIN	W.	-	DNP																							
07/19/2023	DAL	@	NY	W.	-	DNP																							
07/22/2023	DAL	v	LA	W.	-	INA																							
07/25/2023	DAL	v	CT	.L	-	INA																							
07/28/2023	DAL	v	WAS	W.	-	INA																							
07/30/2023	DAL	@	LV	.L	-	INA																							
08/02/2023	DAL	@	SEA	W.	-	DNP																							
08/04/2023	DAL	v	CHI	.L	-	INA																							
08/06/2023	DAL	v	CHI	.L	-	INA																							
08/08/2023	DAL	v	LV	.L	-	INA																							
08/12/2023	DAL	v	CT	W.	-	INA																							

08/18/2023	DAL	@	CT	W.	-	DNP																					
08/20/2023	DAL	@	WAS	W.	-	INA																					
08/22/2023	DAL	@	MIN	.L	-	DNP																					
08/24/2023	DAL	v	MIN	.L	-	INA																					
08/27/2023	DAL	@	PHO	W.	-	DNP																					
09/01/2023	DAL	@	IND	W.	-	DNP																					
09/03/2023	DAL	v	IND	.L	1	INA																					
09/05/2023	DAL	v	NY	.L	-	INA																					
09/08/2023	DAL	v	SEA	W.	-	INA																					
09/10/2023	DAL	@	ATL	W.	-	INA																					
TOTALS							0	0	0	0	0	---	0	0	---	0	0	---	0	0	0	0	0	0	0	0	0.0

Teaira Mccowan / Dallas Wings

DATE	TM	@	OPP	WL	O	P	G	GS	MIN	FG	FGA	FG%	FG3	FG3A	FG3%	FT	FTA	FT%	OREB	DREB	REB	AST	PF	DQ	STL	TO	BLK	PTS	PPG
05/20/2023	DAL	v	ATL	W.	-	C	1	1	16	2	3	.667	0	1	.000	0	0	---	2	7	9	0	3	0	0	3	0	4	4.0
05/26/2023	DAL	@	SEA	W.	-	DNP																							
05/28/2023	DAL	@	CHI	.L	-	DNP																							
05/30/2023	DAL	v	MIN	W.	-	INA																							
06/02/2023	DAL	@	WAS	.L	-	DNP																							
06/04/2023	DAL	@	CT	.L	-	INA																							
06/20/2023	DAL	v	ATL	W.	-	C	2	2	38	5	11	.455	0	1	.000	3	6	.500	6	14	20	0	6	0	0	4	2	13	6.5
06/23/2023	DAL	@	LA	.L	-	C	3	3	67	7	19	.368	0	1	.000	5	8	.625	9	19	28	0	11	0	1	6	3	19	6.3
06/25/2023	DAL	@	LA	.L	-	C	4	4	92	12	29	.414	0	1	.000	9	12	.750	14	23	37	0	14	0	3	8	6	33	8.2
06/27/2023	DAL	@	PHO	W.	-	C	5	5	115	16	33	.485	0	1	.000	9	12	.750	14	26	40	1	18	0	4	9	6	41	8.2
07/02/2023	DAL	v	WAS	W.	-	C	6	6	138	20	43	.465	0	1	.000	11	14	.786	20	31	51	5	23	0	6	13	6	51	8.5
07/05/2023	DAL	@	LV	.L	-	C	7	7	169	26	57	.456	0	1	.000	13	18	.722	27	35	62	6	26	0	6	14	6	65	9.3
07/07/2023	DAL	v	LV	W.	-	C	8	8	204	33	69	.478	0	1	.000	13	18	.722	32	42	74	8	30	0	6	15	7	79	9.9
07/09/2023	DAL	@	IND	W.	-	C	9	9	238	36	78	.462	0	1	.000	16	26	.615	36	45	81	13	33	0	8	17	8	88	9.8
07/12/2023	DAL	@	MIN	W.	-	C	10	10	267	44	87	.506	0	1	.000	19	31	.613	39	48	87	14	36	0	9	17	9	107	10.7
07/19/2023	DAL	@	NY	W.	-	C	11	11	296	50	98	.510	0	1	.000	22	39	.564	43	56	99	15	38	0	9	18	10	122	11.1
07/22/2023	DAL	v	LA	W.	-	C	12	12	322	53	102	.520	0	2	.000	23	43	.535	43	60	103	16	41	0	9	18	14	129	10.8
07/25/2023	DAL	v	CT	.L	-	C	13	13	356	61	117	.521	0	2	.000	28	51	.549	53	65	118	16	45	0	9	19	16	150	11.5
07/28/2023	DAL	v	WAS	W.	-	C	14	14	382	70	128	.547	0	2	.000	28	51	.549	54	71	125	20	47	0	9	21	17	168	12.0
07/30/2023	DAL	@	LV	.L	-	C	15	15	413	81	142	.570	0	2	.000	31	55	.564	62	77	139	22	50	0	10	22	18	193	12.9
08/02/2023	DAL	@	SEA	W.	-	C	16	16	440	86	150	.573	0	3	.000	33	57	.579	64	81	145	25	53	0	12	24	18	205	12.8
08/04/2023	DAL	v	CHI	.L	-	C	17	17	466	90	157	.573	0	3	.000	33	57	.579	64	83	147	27	56	0	13	25	19	213	12.5
08/06/2023	DAL	v	CHI	.L	-	C	18	18	486	94	165	.570	0	4	.000	36	61	.590	66	90	156	29	59	0	13	30	19	224	12.4
08/08/2023	DAL	v	LV	.L	-	C	19	19	495	94	166	.566	0	4	.000	36	61	.590	66	92	158	29	60	0	13	30	20	224	11.8
08/12/2023	DAL	v	CT	W.	-	C	20	20	515	98	171	.573	0	4	.000	36	62	.581	68	97	165	35	66	1	13	31	20	232	11.6
08/18/2023	DAL	@	CT	W.	-	C	21	21	542	102	181	.564	0	4	.000	42	72	.583	74	102	176	36	67	1	13	32	22	246	11.7
08/20/2023	DAL	@	WAS	W.	-	C	22	22	566	107	190	.563	0	4	.000	47	78	.603	78	111	189	36	68	1	14	34	22	261	11.9
08/22/2023	DAL	@	MIN	.L	-	C	23	23	599	111	196	.566	0	4	.000	49	82	.598	82	123	205	36	73	1	14	37	22	271	11.8
08/24/2023	DAL	v	MIN	.L	-	C	24	24	634	121	215	.563	0	4	.000	52	86	.605	88	135	223	37	78	1	14	38	26	294	12.2
08/27/2023	DAL	@	PHO	W.	-	C	25	25	654	124	224	.554	0	4	.000	53	87	.609	91	137	228	38	83	1	14	41	26	301	12.0
09/01/2023	DAL	@	IND	W.	-	C	26	26	678	126	233	.541	0	4	.000	55	89	.618	93	138	231	38	87	1	15	41	29	307	11.8
09/03/2023	DAL	v	IND	.L	1	C	27	27	711	131	241	.544	0	4	.000	57	95	.600	95	146	241	39	92	1	16	42	32	319	11.8
09/05/2023	DAL	v	NY	.L	-	-	28	27	734	136	249	.546	0	4	.000	58	97	.598	99	154	253	41	95	1	16	44	33	330	11.8
09/08/2023	DAL	v	SEA	W.	-	C	29	28	759	144	261	.552	0	4	.000	58	99	.586	102	160	262	44	98	1	16	45	34	346	11.9
09/10/2023	DAL	@	ATL	W.	-	F	30	29	783	150	272	.551	0	4	.000	58	99	.586	104	168	272	45	100	1	16	46	35	358	11.9
TOTALS							30	29	783	150	272	.551	0	4	.000	58	99	.586	104	168	272	45	100	1	16	46	35	358	11.9

Arike Ogunbowale / Dallas Wings

DATE	TM	@	OPP	WL	O	P	G	GS	MIN	FG	FGA	FG%	FG3	FG3A	FG3%	FT	FTA	FT%	OREB	DREB	REB	AST	PF	DQ	STL	TO	BLK	PTS	PPG
05/20/2023	DAL	v	ATL	W.	-	G	1	1	39	9	25	.360	4	14	.286	5	5	1.000	0	4	4	1	3	0	3	5	0	27	27.0
05/26/2023	DAL	@	SEA	W.	-	F	2	2	78	19	46	.413	7	22	.318	8	8	1.000	0	8	8	7	4	0	4	9	0	53	26.5
05/28/2023	DAL	@	CHI	.L	-	F	3	3	114	28	71	.394	11	34	.324	13	14	.929	2	11	13	10	8	0	6	12	0	80	26.7
05/30/2023	DAL	v	MIN	W.	-	F	4	4	151	34	91	.374	13	40	.325	20	22	.909	4	14	18	15	10	0	7	13	1	101	25.2
06/02/2023	DAL	@	WAS	.L	-	F	5	5	189	41	112	.366	15	49	.306	22	24	.917	4	15	19	21	13	0	8	16	1	119	23.8
06/04/2023	DAL	@	CT	.L	-	F	6	6	224	44	128	.344	15	54	.278	24	26	.923	6	16	22	27	19	1	9	22	1	127	21.2
06/07/2023	DAL	v	PHO	W.	-	G	7	7	259	52	148	.351	16	61	.262	24	28	.857	7	19	26	29	21	1	11	27	1	144	20.6
06/09/2023	DAL	v	PHO	W.	-	G	8	8	298	64	169	.379	21	73	.288	30	34	.882	7	20	27	34	25	1	13	30	1	179	22.4
06/11/2023	DAL	@	NY	.L	-	G	9	9	335	71	189	.376	24	81	.296	38	43	.884	7	26	33	41	27	1	14	30	1	204	22.7
06/14/2023	DAL	v	LA	.L	-	G	10	10	373	76	205	.371	26	90	.289	39	44	.886	7	26	33	44	32	1	15	35	1	217	21.7
06/17/2023	DAL	v	SEA	.L	-	G	11	11	411	89	229	.389	33	104	.317	47	52	.904	7	29	36	47	37	1	17	38	2	258	23.5
06/20/2023	DAL	v	ATL	W.	-	G	12	12	446	96	246	.390	36	111	.324	51	58	.879	7	31	38	50	38	1	17	39	2	279	23.2
06/23/2023	DAL	@	LA	.L	-	G	13	13	485	102	261	.391	38	119	.319	53	62	.855	8	35	43	54	40	1	17	40	3	295	22.7
06/25/2023	DAL	@	LA	.L	-	G	14	14	523	108	279	.387	39	128	.305	58	68	.853	8	37	45	62	43	1	20	43	3	313	22.4
06/27/2023	DAL	@	PHO	W.	-	G	15	15	558	117	297	.394	41	133	.308	61	71	.859	8	39	47	65	43	1	24	44	3	336	22.4
07/02/2023	DAL	v	WAS	W.	-	G	16	16	591	122	310	.394	43	139	.309	66	76	.868	8	43	51	70	47	1	24	49	3	353	22.1
07/05/2023	DAL	@	LV	.L	-	G	17	17	631	127	330	.385	45	148	.304	66	76	.868	9	46	55	77	50	1	27	52	3	365	21.5
07/07/2023	DAL	v	LV	W.	-	G	18	18	669	136	351	.387	47	155	.303	67	77	.870	9	46	55	79	54	1	31	56	3	386	21.4
07/09/2023	DAL	@	IND	W.	-	G	19	19	708	146	371	.394	49	162	.302	73	83	.880	10	49	59	84	55	1	33	57	3	414	21.8
07/12/2023	DAL	@	MIN	W.	-	G	20	20	744	152	387	.393	51	171	.298	77	87	.885	10	54	64	95	56	1	36	58	3	432	21.6
07/19/2023	DAL	@	NY	W.	-	G	21	21	780	161	407	.396	55	179	.307	80	90	.889	10	59	69	99	59	1	36	58	3	457	21.8
07/22/2023	DAL	v	LA	W.	-	G	22	22	817	171	427	.400	59	188	.314	81	92	.880	12	60	72	104	61	1	38	61	3	482	21.9
07/25/2023	DAL	v	CT	.L	-	G	23	23	857	180	446	.404	63	197	.320	84	95	.884	12	62	74	107	64	1	38	62	3	507	22.0
07/28/2023	DAL	v	WAS	W.	-	G	24	24	892	186	462	.403	67	207	.324	86	97	.887	12	66	78	111	66	1	39	66	3	525	21.9
07/30/2023	DAL	@	LV	.L	-	G	25	25	932	192	480	.400	69	214	.322	86	100	.860	12	71	83	116	68	1	43	70	3	539	21.6
08/02/2023	DAL	@	SEA	W.	-	G	26	26	965	200	501	.399	74	226	.327	92	106	.868	12	74	86	120	71	1	47	74	3	566	21.8
08/04/2023	DAL	v	CHI	.L	-	G	27	27	998	204	517	.395	77	235	.328	92	106	.868	12	76	88	123	75	1	47	75	3	577	21.4
08/06/2023	DAL	v	CHI	.L	-	G	28	28	1034	210	535	.393	78	241	.324	93	107	.869	12	80	92	126	78	1	47	75	3	591	21.1
08/08/2023	DAL	v	LV	.L	-	G	29	29	1073	215	551	.390	80	247	.324	93	107	.869	12	86	98	130	82	1	48	75	3	603	20.8
08/12/2023	DAL	v	CT	W.	-	G	30	30	1111	222	569	.390	80	250	.320	102	117	.872	13	91	104	132	86	1	49	78	3	626	20.9
08/18/2023	DAL	@	CT	W.	-	G	31	31	1150	233	589	.396	87	259	.336	103	119	.866	15	94	109	136	88	1	51	80	3	656	21.2
08/20/2023	DAL	@	WAS	W.	-	G	32	32	1186	239	602	.397	89	265	.336	106	123	.862	15	98	113	144	90	1	53	85	3	673	21.0
08/22/2023	DAL	@	MIN	.L	-	G	33	33	1225	247	623	.396	93	274	.339	106	123	.862	15	102	117	151	92	1	53	87	4	693	21.0
08/24/2023	DAL	v	MIN	.L	-	G	34	34	1262	251	638	.393	94	281	.335	107	125	.856	15	105	120	153	94	1	56	93	4	703	20.7
08/27/2023	DAL	@	PHO	W.	-	G	35	35	1299	259	660	.392	98	290	.338	116	134	.866	15	106	121	155	96	1	58	94	4	732	20.9
09/01/2023	DAL	@	IND	W.	-	G	36	36	1332	267	679	.393	103	300	.343	120	139	.863	15	106	121	158	99	1	60	95	4	757	21.0
09/03/2023	DAL	v	IND	.L	1	G	37	37	1375	276	701	.394	107	313	.342	120	139	.863	17	109	126	160	100	1	62	98	4	779	21.1
09/05/2023	DAL	v	NY	.L	-	G	38	38	1413	282	716	.394	110	321	.343	124	143	.867	18	110	128	165	103	1	63	99	4	798	21.0
09/08/2023	DAL	v	SEA	W.	-	G	39	39	1452	290	734	.395	113	330	.342	124	143	.867	19	112	131	175	108	1	65	101	4	817	20.9
09/10/2023	DAL	@	ATL	W.	-	G	40	40	1489	299	752	.398	117	341	.343	134	153	.876	19	116	135	181	109	1	68	105	4	849	21.2
TOTALS							40	40	1489	299	752	.398	117	341	.343	134	153	.876	19	116	135	181	109	1	68	105	4	849	21.2

Satou Sabally / Dallas Wings

DATE	TM	@	OPP	WL	O	P	G	GS	MIN	FG	FGA	FG%	FG3	FG3A	FG3%	FT	FTA	FT%	OREB	DREB	REB	AST	PF	DQ	STL	TO	BLK	PTS	PPG
05/20/2023	DAL	v	ATL	W.	-	F	1	1	35	7	13	.538	3	5	.600	8	9	.889	3	4	7	3	3	0	2	2	2	25	25.0
05/26/2023	DAL	@	SEA	W.	-	F	2	2	67	13	27	.481	4	10	.400	12	13	.923	6	11	17	8	8	0	2	6	2	42	21.0
05/28/2023	DAL	@	CHI	.L	-	F	3	3	95	22	43	.512	5	12	.417	17	18	.944	8	17	25	8	12	0	3	7	2	66	22.0
05/30/2023	DAL	v	MIN	W.	-	F	4	4	134	29	59	.492	8	19	.421	23	24	.958	11	25	36	13	14	0	6	10	2	89	22.2
06/02/2023	DAL	@	WAS	.L	-	F	5	5	167	36	77	.468	11	29	.379	24	26	.923	13	37	50	20	19	0	9	13	2	107	21.4
06/04/2023	DAL	@	CT	.L	-	F	6	6	207	44	94	.468	13	35	.371	32	35	.914	18	46	64	21	24	0	12	16	2	133	22.2
06/07/2023	DAL	v	PHO	W.	-	F	7	7	241	52	111	.468	16	44	.364	37	41	.902	21	53	74	21	28	0	13	18	3	157	22.4
06/09/2023	DAL	v	PHO	W.	-	F	8	8	278	57	126	.452	17	50	.340	43	47	.915	25	65	90	23	31	0	14	24	3	174	21.8

06/11/2023	DAL	@ NY	.L - F	9	9	316	63	143	.441	18	56	.321	47	51	.922	30	71	101	25	35	0	16	25	3	191	21.2
06/14/2023	DAL	v LA	.L - F	10	10	354	68	158	.430	19	62	.306	50	54	.926	33	81	114	29	37	0	16	28	3	205	20.5
06/17/2023	DAL	v SEA	.L - F	11	11	392	77	176	.438	20	67	.299	56	60	.933	35	86	121	34	42	0	17	30	4	230	20.9
06/20/2023	DAL	v ATL	W. - F	12	12	423	79	187	.422	21	70	.300	61	65	.938	37	88	125	38	46	0	18	34	4	240	20.0
06/23/2023	DAL	@ LA	.L - F	13	13	458	84	201	.418	22	75	.293	63	68	.926	39	97	136	41	49	0	20	37	4	253	19.5
06/25/2023	DAL	@ LA	.L - F	14	14	480	86	208	.413	24	78	.308	65	70	.929	39	100	139	46	54	0	22	39	4	261	18.6
06/27/2023	DAL	@ PHO	W. - F	15	15	516	92	223	.413	25	82	.305	70	76	.921	41	110	151	52	54	0	22	44	4	279	18.6
07/02/2023	DAL	v WAS	W. - F	16	16	552	101	237	.426	27	84	.321	77	86	.895	45	121	166	56	56	0	23	46	4	306	19.1
07/05/2023	DAL	@ LV	.L - F	17	17	570	103	242	.426	27	85	.318	82	91	.901	45	122	167	58	57	0	24	46	4	315	18.5
07/07/2023	DAL	v LV	W. - F	18	18	601	107	252	.425	28	88	.318	83	95	.874	46	126	172	63	61	0	29	50	5	325	18.1
07/09/2023	DAL	@ IND	W. - F	19	19	623	109	260	.419	28	89	.315	86	98	.878	48	128	176	64	67	1	29	55	5	332	17.5
07/12/2023	DAL	@ MIN	W. - F	20	20	656	116	274	.423	33	97	.340	86	98	.878	51	133	184	69	69	1	31	57	5	351	17.6
07/19/2023	DAL	@ NY	W. - F	21	21	684	120	287	.418	34	100	.340	92	104	.885	52	137	189	76	72	1	33	57	5	366	17.4
07/22/2023	DAL	v LA	W. - F	22	22	722	130	303	.429	35	103	.340	97	109	.890	56	144	200	82	76	1	34	62	5	392	17.8
07/25/2023	DAL	v CT	.L - F	23	23	754	136	318	.428	36	108	.333	100	114	.877	60	153	213	85	79	1	35	64	5	408	17.7
07/28/2023	DAL	v WAS	W. - F	24	24	787	141	326	.433	37	110	.336	103	118	.873	61	163	224	95	83	1	35	67	6	422	17.6
07/30/2023	DAL	@ LV	.L - F	25	25	824	149	344	.433	40	115	.348	103	119	.866	63	167	230	98	88	1	38	71	7	441	17.6
08/02/2023	DAL	@ SEA	W. - F	26	26	859	156	364	.429	42	120	.350	105	121	.868	66	173	239	100	92	1	41	74	8	459	17.7
08/04/2023	DAL	v CHI	.L - F	27	27	891	162	378	.429	43	124	.347	110	127	.866	68	175	243	104	96	1	43	77	9	477	17.7
08/06/2023	DAL	v CHI	.L - F	28	28	931	170	395	.430	45	129	.349	117	134	.873	70	178	248	112	99	1	45	79	11	502	17.9
08/08/2023	DAL	v LV	.L - F	29	29	961	176	412	.427	48	137	.350	123	142	.866	71	182	253	114	104	1	46	81	12	523	18.0
08/12/2023	DAL	v CT	W. - F	30	30	998	184	428	.430	51	143	.357	132	151	.874	74	187	261	119	105	1	51	85	14	551	18.4
08/18/2023	DAL	@ CT	W. - F	31	31	1028	187	439	.426	52	148	.351	132	151	.874	74	189	263	124	110	1	53	87	15	558	18.0
08/20/2023	DAL	@ WAS	W. - F	32	32	1061	190	447	.425	53	150	.353	134	153	.876	75	194	269	134	111	1	56	91	15	567	17.7
08/22/2023	DAL	@ MIN	.L - F	33	33	1096	197	464	.425	55	155	.355	140	160	.875	80	196	276	141	113	1	60	96	15	589	17.8
08/24/2023	DAL	v MIN	.L - INA																							
08/27/2023	DAL	@ PHO	W. - DNP																							
09/01/2023	DAL	@ IND	W. - F	34	34	1124	210	483	.435	62	165	.376	147	167	.880	81	202	283	145	118	1	60	98	15	629	18.5
09/03/2023	DAL	v IND	.L 1 F	35	35	1167	217	506	.429	64	175	.366	153	174	.879	83	209	292	150	122	1	62	100	15	651	18.6
09/05/2023	DAL	v NY	.L - F	36	36	1205	228	525	.434	65	179	.363	157	179	.877	85	211	296	154	127	1	64	104	15	678	18.8
09/08/2023	DAL	v SEA	W. - F	37	37	1237	234	537	.436	66	182	.363	165	189	.873	86	217	303	162	131	1	66	106	15	699	18.9
09/10/2023	DAL	@ ATL	W. - F	38	38	1258	237	545	.435	66	183	.361	167	191	.874	86	222	308	167	135	1	68	110	16	707	18.6
TOTALS				38	38	1258	237	545	.435	66	183	.361	167	191	.874	86	222	308	167	135	1	68	110	16	707	18.6

Maddy Siegrist / Dallas Wings

DATE	TM	@	OPP	WL	O	P	G	GS	MIN	FG	FGA	FG%	FG3	FG3A	FG3%	FT	FTA	FT%	OREB	DREB	REB	AST	PF	DQ	STL	TO	BLK	PTS	PPG
05/20/2023	DAL	v	ATL	W.	-	-	1	0	3	0	1	.000	0	1	.000	0	0	---	0	0	0	0	1	0	0	0	0	0	0.0
05/26/2023	DAL	@	SEA	W.	-	-	2	0	8	0	2	.000	0	1	.000	0	0	---	0	1	1	0	2	0	0	0	2	0	0.0
05/28/2023	DAL	@	CHI	.L	-	-	3	0	16	2	4	.500	2	3	.667	0	0	---	1	1	2	0	3	0	2	1	2	6	2.0
05/30/2023	DAL	v	MIN	W.	-	-	4	0	17	2	4	.500	2	3	.667	0	0	---	1	1	2	0	3	0	2	1	2	6	1.5
06/02/2023	DAL	@	WAS	.L	-	-	5	0	27	4	8	.500	2	3	.667	0	0	---	1	1	2	0	5	0	2	1	2	10	2.0
06/04/2023	DAL	@	CT	.L	-	-	6	0	37	4	11	.364	2	3	.667	2	2	1.000	2	1	3	0	8	0	2	1	2	12	2.0
06/07/2023	DAL	v	PHO	W.	-	-	7	0	56	10	20	.500	2	3	.667	4	4	1.000	7	4	11	0	8	0	2	2	2	26	3.7
06/09/2023	DAL	v	PHO	W.	-	-	8	0	66	12	25	.480	2	4	.500	4	4	1.000	8	4	12	0	8	0	2	2	3	30	3.8
06/11/2023	DAL	@	NY	.L	-	-	9	0	86	15	32	.469	2	5	.400	4	4	1.000	11	7	18	0	9	0	2	2	3	36	4.0
06/14/2023	DAL	v	LA	.L	-	-	10	0	93	15	34	.441	2	5	.400	4	4	1.000	12	8	20	0	9	0	2	2	3	36	3.6
06/17/2023	DAL	v	SEA	.L	-	-	11	0	96	15	34	.441	2	5	.400	4	4	1.000	12	8	20	1	10	0	2	2	3	36	3.3
06/20/2023	DAL	v	ATL	W.	-	-	12	0	105	16	36	.444	2	6	.333	6	7	.857	13	8	21	1	11	0	2	2	3	40	3.3
06/23/2023	DAL	@	LA	.L	-	-	13	0	108	17	39	.436	2	7	.286	6	7	.857	14	9	23	1	12	0	3	2	3	42	3.2
06/25/2023	DAL	@	LA	.L	-	-	14	0	109	17	39	.436	2	7	.286	6	7	.857	14	9	23	1	12	0	3	2	3	42	3.0
06/27/2023	DAL	@	PHO	W.	-	-	15	0	121	18	42	.429	2	7	.286	6	7	.857	15	10	25	1	13	0	4	3	3	44	2.9
07/02/2023	DAL	v	WAS	W.	-	-	16	0	125	19	44	.432	2	7	.286	6	7	.857	16	10	26	1	14	0	4	3	3	46	2.9
07/05/2023	DAL	@	LV	.L	-	-	17	0	130	20	45	.444	2	7	.286	6	7	.857	17	10	27	1	15	0	4	3	3	48	2.8
07/07/2023	DAL	v	LV	W.	-	-	18	0	138	21	48	.438	2	8	.250	6	7	.857	17	10	27	1	15	0	5	3	3	50	2.8
07/09/2023	DAL	@	IND	W.	-	-	19	0	144	22	49	.449	2	8	.250	8	9	.889	17	11	28	1	15	0	5	3	3	54	2.8
07/12/2023	DAL	@	MIN	W.	-	-	20	0	153	23	52	.442	2	10	.200	10	11	.909	18	12	30	2	17	0	5	3	4	58	2.9
07/19/2023	DAL	@	NY	W.	-	-	21	0	160	25	57	.439	2	10	.200	12	13	.923	20	12	32	2	19	0	5	3	4	64	3.0
07/22/2023	DAL	v	LA	W.	-	-	22	0	164	25	57	.439	2	10	.200	12	13	.923	20	12	32	2	19	0	5	3	4	64	2.9
07/25/2023	DAL	v	CT	.L	-	DNP																							
07/28/2023	DAL	v	WAS	W.	-	-	23	0	174	29	64	.453	2	10	.200	14	15	.933	21	12	33	2	20	0	5	4	4	74	3.2
07/30/2023	DAL	@	LV	.L	-	-	24	0	175	29	64	.453	2	10	.200	14	15	.933	21	12	33	2	20	0	5	4	4	74	3.1
08/02/2023	DAL	@	SEA	W.	-	-	25	0	188	32	68	.471	3	11	.273	14	15	.933	22	13	35	2	21	0	5	4	4	81	3.2
08/04/2023	DAL	v	CHI	.L	-	-	26	0	205	37	74	.500	3	11	.273	14	15	.933	23	15	38	2	21	0	6	5	4	91	3.5
08/06/2023	DAL	v	CHI	.L	-	-	27	0	215	39	80	.488	3	12	.250	16	17	.941	28	15	43	3	21	0	8	6	5	97	3.6
08/08/2023	DAL	v	LV	.L	-	-	28	0	235	42	86	.488	4	14	.286	18	19	.947	28	18	46	4	23	0	8	7	5	106	3.8
08/12/2023	DAL	v	CT	W.	-	-	29	0	240	42	86	.488	4	14	.286	18	19	.947	28	19	47	4	23	0	8	7	5	106	3.7
08/18/2023	DAL	@	CT	W.	-	-	30	0	246	44	88	.500	4	14	.286	19	20	.950	28	22	50	4	24	0	8	7	6	111	3.7
08/20/2023	DAL	@	WAS	W.	-	-	31	0	257	49	95	.516	4	14	.286	20	21	.952	30	22	52	4	24	0	8	7	6	122	3.9
08/22/2023	DAL	@	MIN	.L	-	-	32	0	261	50	96	.521	4	14	.286	20	21	.952	32	22	54	4	24	0	8	7	6	124	3.9
08/24/2023	DAL	v	MIN	.L	-	-	33	0	279	52	102	.510	5	15	.333	24	25	.960	33	22	55	6	25	0	8	8	7	133	4.0
08/27/2023	DAL	@	PHO	W.	-	-	34	0	291	53	104	.510	5	15	.333	24	25	.960	34	22	56	6	26	0	8	9	7	135	4.0
09/01/2023	DAL	@	IND	W.	-	-	35	0	299	56	108	.519	5	15	.333	24	25	.960	34	23	57	7	27	0	8	9	7	141	4.0
09/03/2023	DAL	v	IND	.L	1	-	36	0	303	56	109	.514	5	15	.333	26	27	.963	34	23	57	7	27	0	8	9	7	143	4.0
09/05/2023	DAL	v	NY	.L	-	-	37	0	308	56	110	.509	5	15	.333	27	29	.931	35	23	58	7	28	0	8	9	7	144	3.9
09/08/2023	DAL	v	SEA	W.	-	-	38	0	312	56	110	.509	5	15	.333	27	29	.931	35	23	58	8	28	0	8	9	7	144	3.8
09/10/2023	DAL	@	ATL	W.	-	-	39	0	319	57	112	.509	5	15	.333	27	29	.931	36	25	61	8	28	0	8	9	7	146	3.7
TOTALS							39	0	319	57	112	.509	5	15	.333	27	29	.931	36	25	61	8	28	0	8	9	7	146	3.7

Odyssey Sims / Dallas Wings

DATE	TM	@	OPP	WL	O	P	G	GS	MIN	FG	FGA	FG%	FG3	FG3A	FG3%	FT	FTA	FT%	OREB	DREB	REB	AST	PF	DQ	STL	TO	BLK	PTS	PPG
06/07/2023	DAL	v	PHO	W.	-	-	1	0	20	1	5	.200	0	1	.000	1	4	.250	0	1	1	6	1	0	1	1	0	3	3.0
06/09/2023	DAL	v	PHO	W.	-	-	2	0	46	3	12	.250	1	4	.250	2	6	.333	1	3	4	13	2	0	1	3	0	9	4.5
06/11/2023	DAL	@	NY	.L	-	-	3	0	66	7	18	.389	1	5	.200	2	6	.333	1	4	5	21	4	0	2	4	0	17	5.7
06/14/2023	DAL	v	LA	.L	-	-	4	0	83	8	23	.348	1	6	.167	2	6	.333	1	6	7	23	7	0	2	6	0	19	4.8
07/02/2023	DAL	v	WAS	W.	-	-	5	0	99	9	25	.360	2	8	.250	4	10	.400	1	6	7	26	10	0	2	7	0	24	4.8
07/05/2023	DAL	@	LV	.L	-	-	6	0	112	10	28	.357	2	8	.250	4	10	.400	1	7	8	26	10	0	2	7	0	26	4.3
07/07/2023	DAL	v	LV	W.	-	-	7	0	121	10	28	.357	2	8	.250	4	10	.400	1	7	8	29	10	0	2	8	0	26	3.7
07/09/2023	DAL	@	IND	W.	-	-	8	0	140	11	30	.367	2	9	.222	6	12	.500	1	10	11	34	10	0	4	8	0	30	3.8
07/12/2023	DAL	@	MIN	W.	-	-	9	0	156	12	33	.364	2	9	.222	8	14	.571	1	13	14	35	11	0	4	8	0	34	3.8
07/19/2023	DAL	@	NY	W.	-	-	10	0	171	13	36	.361	2	10	.200	8	16	.500	2	15	17	39	12	0	5	8	0	36	3.6
07/22/2023	DAL	v	LA	W.	-	-	11	0	184	14	40	.350	2	11	.182	8	16	.500	4	16	20	45	13	0	5	8	0	38	3.5
07/25/2023	DAL	v	CT	.L	-	-	12	0	189	15	41	.366	2	11	.182	8	16	.500	4	16	20	46	15	0	5	9	0	40	3.3
07/28/2023	DAL	v	WAS	W.	-	-	13	0	203	15	43	.349	2	11	.182	8	16	.500	5	19	24	47	15	0	6	9	0	40	3.1
07/30/2023	DAL	@	LV	.L	-	-	14	0	207	15	43	.349	2	11	.182	8	16	.500	5	19	24	49	18	0	6	11	0	40	2.9
08/02/2023	DAL	@	SEA	W.	-	-	15	0	220	15	44	.341	2	11	.182	8	16	.500	5	21	26	49	19	0	6	11	0	40	2.7
08/04/2023	DAL	v	CHI	.L	-	-	16	0	229	15	47	.319	2	12	.167	8	16	.500	5	21	26	51	20	0	7	11	0	40	2.5
08/06/2023	DAL	v	CHI	.L	-	-	17	0	238	15	47	.319	2	12	.167	8	16	.500	5	21	26	51	26	1	7	12	0	40	2.4
08/08/2023	DAL	v	LV	.L	-	-	18	0	244	15	48	.313	2	13	.154	8	16	.500	5	21	26	53	26	1	7	12	0	40	2.2
08/12/2023	DAL	v	CT	W.	-	-	19	0	248	15	50	.300	2	13	.154	8	16	.500	5	21	26	53	26	1	7	12	0	40	2.1
08/18/2023	DAL	@	CT	W.	-	-	20	0	251	15	50	.300	2	13	.154	8	16	.500	5	21	26	53	27	1	7	14	0	40	2.0
08/20/2023	DAL	@	WAS	W.	-	INA																							
08/22/2023	DAL	@	MIN	.L	-	-	21	0	251	15	50	.300	2	13	.154	8	16	.500	5	21	26	53	27	1	7	14	0	40	1.9
08/24/2023	DAL	v	MIN	.L	-	-	22	0	264	15	51	.294	2	13	.154	10	18	.556	5	21	26	55	29	1	8	15	0	42	1.9
08/27/2023	DAL	@	PHO	W.	-	-	23	0	274	16	56	.286	2	14	.143	10	18	.556	7	22	29	57	29	1	9	15	0	44	1.9
09/01/2023	DAL	@	IND	W.	-	-	24	0	296	19	65	.292	2	15	.133	10	18	.556	8	26	34	59	30	1	11	16	0	50	2.1
09/03/2023	DAL	v	IND	.L	1	-	25	0	313	19	66	.288	2	15	.133	10	18	.556	8	28	36	59	30	1	11	16	0	50	2.0

09/05/2023	DAL	v NY	.L - -	26	0	313	19	66	.288	2	15	.133	10	18	.556	8	28	36	59	30	1	11	16	0	50	1.9
09/08/2023	DAL	v SEA	W. - -	27	0	326	19	67	.284	2	15	.133	11	20	.550	8	28	36	60	31	1	11	17	0	51	1.9
09/10/2023	DAL	@ ATL	W. - -	28	0	335	21	69	.304	2	15	.133	11	20	.550	8	29	37	62	31	1	12	17	0	55	2.0
TOTALS				28	0	335	21	69	.304	2	15	.133	11	20	.550	8	29	37	62	31	1	12	17	0	55	2.0

Team Totals / Dallas Wings

DATE	TM	@	OPP	WL	O	G	MIN	FG	FGA	FG%	FG3	FG3A	FG3%	FT	FTA	FT%	OREB	DREB	REB	AST	PF	DQ	STL	TO	BLK	PTS	PPG
09/15/2023	DAL	v	ATL	W. -		1	200	34	70	.486	7	17	.412	19	27	.704	11	33	44	21	17	0	12	19	5	94	94.0
TOTALS						1	200	34	70	.486	7	17	.412	19	27	.704	11	33	44	21	17	0	12	19	5	94	94.0

Opponent Totals / Dallas Wings

DATE	TM	@	OPP	WL	O	G	MIN	FG	FGA	FG%	FG3	FG3A	FG3%	FT	FTA	FT%	OREB	DREB	REB	AST	PF	DQ	STL	TO	BLK	PTS	PPG
09/15/2023	DAL	v	ATL	W. -		1	200	28	76	.368	13	27	.481	13	17	.765	9	23	32	18	19	0	10	16	3	82	82.0
TOTALS						1	200	28	76	.368	13	27	.481	13	17	.765	9	23	32	18	19	0	10	16	3	82	82.0

Kalani Brown / Dallas Wings

DATE	TM	@	OPP	WL	O	P	G	GS	MIN	FG	FGA	FG%	FG3	FG3A	FG3%	FT	FTA	FT%	OREB	DREB	REB	AST	PF	DQ	STL	TO	BLK	PTS	PPG
09/15/2023	DAL	v	ATL	W. -	-		1	0	4	0	1	.000	0	0	---	0	0	---	0	2	2	0	1	0	0	0	0	0	0.0
TOTALS							1	0	4	0	1	.000	0	0	---	0	0	---	0	2	2	0	1	0	0	0	0	0	0.0

Veronica Burton / Dallas Wings

DATE	TM	@	OPP	WL	O	P	G	GS	MIN	FG	FGA	FG%	FG3	FG3A	FG3%	FT	FTA	FT%	OREB	DREB	REB	AST	PF	DQ	STL	TO	BLK	PTS	PPG
09/15/2023	DAL	v	ATL	W. -	-		1	0	6	0	1	.000	0	1	.000	2	2	1.000	0	0	0	1	0	0	1	1	0	2	2.0
TOTALS							1	0	6	0	1	.000	0	1	.000	2	2	1.000	0	0	0	1	0	0	1	1	0	2	2.0

Crystal Dangerfield / Dallas Wings

DATE	TM	@	OPP	WL	O	P	G	GS	MIN	FG	FGA	FG%	FG3	FG3A	FG3%	FT	FTA	FT%	OREB	DREB	REB	AST	PF	DQ	STL	TO	BLK	PTS	PPG
09/15/2023	DAL	v	ATL	W. -	G		1	1	16	1	3	.333	0	0	---	0	0	---	1	1	2	1	2	0	0	0	0	2	2.0
TOTALS							1	1	16	1	3	.333	0	0	---	0	0	---	1	1	2	1	2	0	0	0	0	2	2.0

Diamond Deshields / Dallas Wings

DATE	TM	@	OPP	WL	O	P	G	GS	MIN	FG	FGA	FG%	FG3	FG3A	FG3%	FT	FTA	FT%	OREB	DREB	REB	AST	PF	DQ	STL	TO	BLK	PTS	PPG
09/15/2023	DAL	v	ATL	W. -	INA																								
TOTALS							0	0	0	0	0	---	0	0	---	0	0	---	0	0	0	0	0	0	0	0	0	0	0.0

Natasha Howard / Dallas Wings

DATE	TM	@	OPP	WL	O	P	G	GS	MIN	FG	FGA	FG%	FG3	FG3A	FG3%	FT	FTA	FT%	OREB	DREB	REB	AST	PF	DQ	STL	TO	BLK	PTS	PPG
09/15/2023	DAL	v	ATL	W. -	F		1	1	36	2	10	.200	1	3	.333	0	0	---	0	8	8	3	2	0	3	4	3	5	5.0
TOTALS							1	1	36	2	10	.200	1	3	.333	0	0	---	0	8	8	3	2	0	3	4	3	5	5.0

Awak Kuier / Dallas Wings

DATE	TM	@	OPP	WL	O	P	G	GS	MIN	FG	FGA	FG%	FG3	FG3A	FG3%	FT	FTA	FT%	OREB	DREB	REB	AST	PF	DQ	STL	TO	BLK	PTS	PPG
09/15/2023	DAL	v	ATL	W. -	-		1	0	4	1	1	1.000	0	0	---	0	0	---	0	0	0	0	0	0	0	1	0	2	2.0
TOTALS							1	0	4	1	1	1.000	0	0	---	0	0	---	0	0	0	0	0	0	0	1	0	2	2.0

Lou Lopez Senechal / Dallas Wings

DATE	TM	@	OPP	WL	O	P	G	GS	MIN	FG	FGA	FG%	FG3	FG3A	FG3%	FT	FTA	FT%	OREB	DREB	REB	AST	PF	DQ	STL	TO	BLK	PTS	PPG
09/15/2023	DAL	v	ATL	W. -	INA																								
TOTALS							0	0	0	0	0	---	0	0	---	0	0	---	0	0	0	0	0	0	0	0	0	0	0.0

Teaira Mccowan / Dallas Wings

DATE	TM	@	OPP	WL	O	P	G	GS	MIN	FG	FGA	FG%	FG3	FG3A	FG3%	FT	FTA	FT%	OREB	DREB	REB	AST	PF	DQ	STL	TO	BLK	PTS	PPG
09/15/2023	DAL	v	ATL	W. -	C		1	1	36	6	7	.857	0	0	---	5	9	.556	7	7	14	2	3	0	0	2	2	17	17.0
TOTALS							1	1	36	6	7	.857	0	0	---	5	9	.556	7	7	14	2	3	0	0	2	2	17	17.0

Arike Ogunbowale / Dallas Wings

DATE	TM	@	OPP	WL	O	P	G	GS	MIN	FG	FGA	FG%	FG3	FG3A	FG3%	FT	FTA	FT%	OREB	DREB	REB	AST	PF	DQ	STL	TO	BLK	PTS	PPG
09/15/2023	DAL	v	ATL	W. -	G		1	1	38	10	23	.435	1	6	.167	3	6	.500	2	7	9	7	4	0	4	4	0	24	24.0
TOTALS							1	1	38	10	23	.435	1	6	.167	3	6	.500	2	7	9	7	4	0	4	4	0	24	24.0

Satou Sabally / Dallas Wings

DATE	TM	@	OPP	WL	O	P	G	GS	MIN	FG	FGA	FG%	FG3	FG3A	FG3%	FT	FTA	FT%	OREB	DREB	REB	AST	PF	DQ	STL	TO	BLK	PTS	PPG
09/15/2023	DAL	v	ATL	W. -	F		1	1	37	11	20	.550	3	5	.600	7	7	1.000	0	5	5	4	4	0	4	5	0	32	32.0
TOTALS							1	1	37	11	20	.550	3	5	.600	7	7	1.000	0	5	5	4	4	0	4	5	0	32	32.0

Maddy Siegrist / Dallas Wings

DATE	TM	@	OPP	WL	O	P	G	GS	MIN	FG	FGA	FG%	FG3	FG3A	FG3%	FT	FTA	FT%	OREB	DREB	REB	AST	PF	DQ	STL	TO	BLK	PTS	PPG
09/15/2023	DAL	v	ATL	W. -	-		1	0	4	1	1	1.000	0	0	---	0	0	---	1	0	1	0	0	0	0	0	0	2	2.0
TOTALS							1	0	4	1	1	1.000	0	0	---	0	0	---	1	0	1	0	0	0	0	0	0	2	2.0

Odyssey Sims / Dallas Wings

DATE	TM	@	OPP	WL	O	P	G	GS	MIN	FG	FGA	FG%	FG3	FG3A	FG3%	FT	FTA	FT%	OREB	DREB	REB	AST	PF	DQ	STL	TO	BLK	PTS	PPG
09/15/2023	DAL	v	ATL	W. -	-		1	0	19	2	3	.667	2	2	1.000	2	3	.667	0	3	3	3	1	0	0	1	0	8	8.0
TOTALS							1	0	19	2	3	.667	2	2	1.000	2	3	.667	0	3	3	3	1	0	0	1	0	8	8.0

Through September 10 (22-18) DALLAS WINGS 2023 REGULAR SEASON STATISTICS

PLAYER	G	GS	MIN	-FIELD GOALS- FG	FGA	PCT	-3-POINT FG-- FG	FGA	PCT	-FREE THROWS- FT	FTA	PCT	--REBOUNDS-- OFF	DEF	TOT	AST	PF	DQ	STL	TO	BLK	PTS	AVG
Ogunbowale	40	40	1489	299	752	.398	117	341	.343	134	153	.876	19	116	135	181	109	1	68	105	4	849	21.2
Sabally	38	38	1258	237	545	.435	66	183	.361	167	191	.874	86	222	308	167	135	1	68	110	16	707	18.6
Howard	39	39	1289	247	539	.458	38	127	.299	110	135	.815	84	229	313	100	140	2	50	109	45	642	16.5
McCowan	30	29	783	150	272	.551	0	4	.000	58	99	.586	104	168	272	45	100	1	16	46	35	358	11.9
Dangerfield	35	32	973	119	280	.425	27	93	.290	22	27	.815	27	74	101	108	44	0	33	41	7	287	8.2
Brown	32	5	524	90	143	.629	0	1	.000	69	86	.802	55	88	143	33	65	0	7	42	22	249	7.8
Siegrist	39	0	319	57	112	.509	5	15	.333	27	29	.931	36	25	61	8	28	0	8	9	7	146	3.7
Kuier	37	4	399	36	91	.396	2	23	.087	21	27	.778	23	71	94	20	30	0	7	22	24	95	2.6
Burton	40	13	555	25	85	.294	13	48	.271	31	34	.912	22	48	70	88	57	0	29	17	10	94	2.4
Dickey	14	0	87	13	34	.382	0	1	.000	3	6	.500	7	4	11	1	15	0	4	5	1	29	2.1
Sims	28	0	335	21	69	.304	2	15	.133	11	20	.550	8	29	37	62	31	1	12	17	0	55	2.0
Joens	9	0	14	1	4	.250	0	2	.000	1	4	.250	0	2	2	0	0	0	1	0	0	3	0.3
WINGS	40	-	8025	1295	2926	.443	270	853	.317	654	811	.806	471	1076	1547	813	754	6	303	550	171	3514	87.8
OPPONENTS	40	-	8025	1211	2729	.444	328	911	.360	646	800	.807	318	964	1282	801	725	8	237	575	147	3396	84.9

PLAYER	-- SINGLE-GAME HIGHS -- MIN	REB	AST	ST	TO	BL	PTS	---------- AVERAGE PER GAME ---------- MIN	REB	AST	STL	TO	BLK	PTS	-CAREER HIGHS (C=SET, T=TIED THIS SEASON)- FG	FGA	FT	FTA	REB	AST	PTS
Ogunbowale	43	6	11	4	6	1	41	37.2	3.4	4.5	1.70	2.6	0.10	21.2	13T	28	12	16	8	11C	41C
Sabally	43	16	10	5	6	2	40	33.1	8.1	4.4	1.79	2.9	0.42	18.6	13C	23C	10	13	17	10C	40C
Howard	39	14	11	5	7	4	32	33.0	8.0	2.6	1.28	2.8	1.15	16.5	13T	23C	11C	13T	16	11C	33
McCowan	36	18	6	2	5	4	25	26.1	9.1	1.5	0.53	1.5	1.17	11.9	11C	19C	12	16	19	7	27
Dangerfield	40	7	7	5	3	2	18	27.8	2.9	3.1	0.94	1.2	0.20	8.2	10	21	9	10	7T	7T	29
Brown	30	15	4	1	4	2	21	16.4	4.5	1.0	0.22	1.3	0.69	7.8	10C	14C	7C	8C	15C	4C	21C
Siegrist	20	8	2	2	1	2	14	8.2	1.6	0.2	0.21	0.2	0.18	3.7	6C	9C	4C	4C	8C	2C	14C
Kuier	31	9	3	1	3	3	12	10.8	2.5	0.5	0.19	0.6	0.65	2.6	6C	10	6C	8	9T	3T	12C
Burton	37	7	9	3	2	3	10	13.9	1.8	2.2	0.72	0.4	0.25	2.4	4	9	4T	4T	7C	9T	15
Dickey	14	2	1	2	2	1	10	6.2	0.8	0.1	0.29	0.4	0.07	2.1	5C	10	3C	4C	3	1T	10C
Sims	26	5	8	2	2	0	8	12.0	1.3	2.2	0.43	0.6	0.00	2.0	15	27	15	16	7	13	39
Joens	3	2	0	1	0	0	2	1.6	0.2	0.0	0.11	0.0	0.00	0.3	3C	8C	2C	2C	3C	1C	9C
WINGS	225	54	31	13	20	10	110	200.6	38.7	20.3	7.58	13.8	4.28	87.8	45	97	41	54	62	33	117
OPPONENTS	225	45	31	13	19	10	109	200.6	32.0	20.0	5.92	14.4	3.67	84.9	46	88	36	49	57	33	123

Through September 15 (1-0) DALLAS WINGS 2023 PLAYOFFS / ALL ROUNDS COMBINED

PLAYER	G	GS	MIN	-FIELD GOALS- FG	FGA	PCT	-3-POINT FG-- FG	FGA	PCT	-FREE THROWS- FT	FTA	PCT	--REBOUNDS-- OFF	DEF	TOT	AST	PF	DQ	STL	TO	BLK	PTS	AVG
Sabally	1	1	37	11	20	.550	3	5	.600	7	7	1.000	0	5	5	4	4	0	4	5	0	32	32.0
Ogunbowale	1	1	38	10	23	.435	1	6	.167	3	6	.500	2	7	9	7	4	0	4	4	0	24	24.0
McCowan	1	1	36	6	7	.857	0	0	---	5	9	.556	7	7	14	2	3	0	0	2	2	17	17.0
Sims	1	0	19	2	3	.667	2	2	1.000	2	3	.667	0	3	3	3	1	0	0	1	0	8	8.0
Howard	1	1	36	2	10	.200	1	3	.333	0	0	---	0	8	8	3	2	0	3	4	3	5	5.0
Burton	1	0	6	0	1	.000	0	1	.000	2	2	1.000	0	0	0	1	0	0	1	1	0	2	2.0
Dangerfield	1	1	16	1	3	.333	0	0	---	0	0	---	1	1	2	1	2	0	0	0	0	2	2.0
Kuier	1	0	4	1	1	1.000	0	0	---	0	0	---	0	0	0	0	0	0	0	1	0	2	2.0
Siegrist	1	0	4	1	1	1.000	0	0	---	0	0	---	1	0	1	0	0	0	0	0	0	2	2.0
Brown	1	0	4	0	1	.000	0	0	---	0	0	---	0	2	2	0	1	0	0	0	0	0	0.0
WINGS	1	-	200	34	70	.486	7	17	.412	19	27	.704	11	33	44	21	17	0	12	19	5	94	94.0
OPPONENTS	1	-	200	28	76	.368	13	27	.481	13	17	.765	9	23	32	18	19	0	10	16	3	82	82.0

PLAYER	-- SINGLE-GAME HIGHS -- MIN	REB	AST	ST	TO	BL	PTS	---------- AVERAGE PER GAME ---------- MIN	REB	AST	STL	TO	BLK	PTS	-CAREER HIGHS (C=SET, T=TIED THIS SEASON)- FG	FGA	FT	FTA	REB	AST	PTS
Sabally	37	5	4	4	5	0	32	36.8	5.0	4.0	4.00	5.0	0.00	32.0	11C	20C	7C	7C	5C	4T	32C
Ogunbowale	38	9	7	4	4	0	24	38.3	9.0	7.0	4.00	4.0	0.00	24.0	10C	23C	3C	6C	9C	7C	24C
McCowan	36	14	2	0	2	2	17	36.3	14.0	2.0	0.00	2.0	2.00	17.0	8	13	5C	9C	14C	3	17T
Sims	19	3	3	0	1	0	8	18.6	3.0	3.0	0.00	1.0	0.00	8.0	9	21	9	11	5	7	22
Howard	36	8	3	3	4	3	5	35.9	8.0	3.0	3.00	4.0	3.00	5.0	11	17	5	6	14	6	29
Burton	6	0	1	1	1	0	2	6.2	0.0	1.0	1.00	1.0	0.00	2.0	3	6	3	3	6	4	10
Dangerfield	16	2	1	0	0	0	2	15.9	2.0	1.0	0.00	0.0	0.00	2.0	7	19	4	4	5	7	17
Kuier	4	0	0	0	1	0	2	4.1	0.0	0.0	0.00	1.0	0.00	2.0	1C	2	0	0	3	0	2C
Siegrist	4	1	0	0	0	0	2	4.1	1.0	0.0	0.00	0.0	0.00	2.0	1C	1C	0	0	1C	0	2C
Brown	4	2	0	0	0	0	0	3.7	2.0	0.0	0.00	0.0	0.00	0.0	3	3	1	2	6	1	6
WINGS	200	44	21	12	19	5	94	200.0	44.0	21.0	12.00	19.0	5.00	94.0	37	82	35	42	50	28	108
OPPONENTS	200	32	18	10	16	3	82	200.0	32.0	18.0	10.00	16.0	3.00	82.0	39	84	34	38	52	28	108

Through September 15 (1-0) DALLAS WINGS 2023 FIRST ROUND VS. ATLANTA DREAM

PLAYER	G	GS	MIN	-FIELD GOALS- FG	FGA	PCT	-3-POINT FG-- FG	FGA	PCT	-FREE THROWS- FT	FTA	PCT	--REBOUNDS-- OFF	DEF	TOT	AST	PF	DQ	STL	TO	BLK	PTS	AVG
Sabally	1	1	37	11	20	.550	3	5	.600	7	7	1.000	0	5	5	4	4	0	4	5	0	32	32.0
Ogunbowale	1	1	38	10	23	.435	1	6	.167	3	6	.500	2	7	9	7	4	0	4	4	0	24	24.0
McCowan	1	1	36	6	7	.857	0	0	---	5	9	.556	7	7	14	2	3	0	0	2	2	17	17.0
Sims	1	0	19	2	3	.667	2	2	1.000	2	3	.667	0	3	3	3	1	0	0	1	0	8	8.0
Howard	1	1	36	2	10	.200	1	3	.333	0	0	---	0	8	8	3	2	0	3	4	3	5	5.0
Burton	1	0	6	0	1	.000	0	1	.000	2	2	1.000	0	0	0	1	0	0	1	1	0	2	2.0
Dangerfield	1	1	16	1	3	.333	0	0	---	0	0	---	1	1	2	1	2	0	0	0	0	2	2.0
Kuier	1	0	4	1	1	1.000	0	0	---	0	0	---	0	0	0	0	0	0	0	1	0	2	2.0
Siegrist	1	0	4	1	1	1.000	0	0	---	0	0	---	1	0	1	0	0	0	0	0	0	2	2.0
Brown	1	0	4	0	1	.000	0	0	---	0	0	---	0	2	2	0	1	0	0	0	0	0	0.0
WINGS	1	-	200	34	70	.486	7	17	.412	19	27	.704	11	33	44	21	17	0	12	19	5	94	94.0
OPPONENTS	1	-	200	28	76	.368	13	27	.481	13	17	.765	9	23	32	18	19	0	10	16	3	82	82.0

PLAYER	-- SINGLE-GAME HIGHS -- MIN	REB	AST	ST	TO	BL	PTS	---------- AVERAGE PER GAME ---------- MIN	REB	AST	STL	TO	BLK	PTS	-CAREER HIGHS (C=SET, T=TIED THIS SEASON)- FG	FGA	FT	FTA	REB	AST	PTS
Sabally	37	5	4	4	5	0	32	36.8	5.0	4.0	4.00	5.0	0.00	32.0	11C	20C	7C	7C	5C	4T	32C
Ogunbowale	38	9	7	4	4	0	24	38.3	9.0	7.0	4.00	4.0	0.00	24.0	10C	23C	3C	6C	9C	7C	24C
McCowan	36	14	2	0	2	2	17	36.3	14.0	2.0	0.00	2.0	2.00	17.0	8	13	5C	9C	14C	3	17T
Sims	19	3	3	0	1	0	8	18.6	3.0	3.0	0.00	1.0	0.00	8.0	7	11	2T	3C	5	4	14
Howard	36	8	3	3	4	3	5	35.9	8.0	3.0	3.00	4.0	3.00	5.0	9	17	3	4	11	3T	22
Burton	6	0	1	1	1	0	2	6.2	0.0	1.0	1.00	1.0	0.00	2.0	3	6	3	3	6	4	10
Dangerfield	16	2	1	0	0	0	2	15.9	2.0	1.0	0.00	0.0	0.00	2.0	6	16	4	4	3	2	17
Kuier	4	0	0	0	1	0	2	4.1	0.0	0.0	0.00	1.0	0.00	2.0	1C	2	0	0	2	0	2C
Siegrist	4	1	0	0	0	0	2	4.1	1.0	0.0	0.00	0.0	0.00	2.0	1C	1C	0	0	1C	0	2C
Brown	4	2	0	0	0	0	0	3.7	2.0	0.0	0.00	0.0	0.00	0.0	3	3	0	0	2C	1	6
WINGS	200	44	21	12	19	5	94	200.0	44.0	21.0	12.00	19.0	5.00	94.0	36	75	19C	27C	44C	28	94C
OPPONENTS	200	32	18	10	16	3	82	200.0	32.0	18.0	10.00	16.0	3.00	82.0	37	76T	19	23	40	25	93

Through games of September 10 DALLAS WINGS
2023 HIGH GAMES

PLAYER	MINUTES	FIELD GOALS	FREE THROWS	----- REBOUNDS ----- OFFENSIVE	DEFENSIVE	TOTAL	ASSISTS	STEALS	TURNOVERS	BLOCKED SHOTS	POINTS
KALANI BROWN	30C JUN. 9 vs Phoe.	10C JUN. 14 vs L.A.	7C JUN. 7 vs Phoe.	5C(2) JUN. 20 vs Atl.	12C JUN. 7 vs Phoe.	15C JUN. 7 vs Phoe.	4C(2) AUG. 24 vs Minn.	1 (7) AUG. 27 at Phoe.	4C JUN. 20 vs Atl.	2 (7) SEP. 8 vs Sea.	21C JUN. 14 vs L.A.
VERONICA BURTON	37C JUN. 4 at Conn.	3 (3) SEP. 8 vs Sea.	4T MAY. 20 vs Atl.	6C SEP. 1 at Ind.	5C(2) JUN. 4 at Conn.	7C SEP. 1 at Ind.	9T MAY. 30 vs Minn.	3T(2) JUN. 2 at Wash.	2 (4) JUL. 25 vs Conn.	3C JUN. 7 vs Phoe.	10 JUN. 4 at Conn.
CRYSTAL DANGERFIELD	40C SEP. 5 vs N.Y.	7 JUL. 7 vs L.V.	4 (2) SEP. 5 vs N.Y.	4C AUG. 2 at Sea.	7C JUL. 2 vs Wash.	7T JUL. 2 vs Wash.	7T(2) JUL. 19 at N.Y.	5C SEP. 5 vs N.Y.	3 (3) AUG. 20 at Wash.	2T JUN. 25 at L.A.	18 JUN. 25 at L.A.
JASMINE DICKEY	14 MAY. 28 at Chi.	5C MAY. 26 at Sea.	3C JUN. 11 at N.Y.	2C MAY. 20 vs Atl.	1 (4) JUN. 25 at L.A.	2 (3) JUN. 25 at L.A.	1T MAY. 26 at Sea.	2C JUN. 2 at Wash.	2T(2) JUN. 25 at L.A.	1T MAY. 28 at Chi.	10C MAY. 26 at Sea.
NATASHA HOWARD	39 MAY. 26 at Sea.	13T JUL. 5 at L.V.	11C AUG. 6 vs Chi.	6 JUN. 9 vs Phoe.	10 (2) JUL. 5 at L.V.	14 JUL. 12 at Minn.	11C AUG. 4 vs Chi.	5 MAY. 26 at Sea.	7 SEP. 8 vs Sea.	4 (3) SEP. 5 vs N.Y.	32 JUL. 5 at L.V.
ASHLEY JOENS	3C MAY. 20 vs Atl.	1C MAY. 20 vs Atl.	1C AUG. 6 vs Chi.	0	2C JUN. 20 vs Atl.	2C JUN. 20 vs Atl.	0	1C MAY. 28 at Chi.	0	0	2C MAY. 20 vs Atl.
AWAK KUIER	31C AUG. 27 at Phoe.	6C JUL. 28 vs Wash.	6C AUG. 24 vs Minn.	2 (6) AUG. 27 at Phoe.	7C AUG. 27 at Phoe.	9T AUG. 27 at Phoe.	3T(2) AUG. 24 vs Minn.	1 (7) SEP. 3 vs Ind.	3T SEP. 1 at Ind.	3 AUG. 18 at Conn.	12C(2) AUG. 24 vs Minn.
TEAIRA MCCOWAN	36 JUL. 7 vs L.V.	11C JUL. 30 at L.V.	6 AUG. 18 at Conn.	10T JUL. 25 vs Conn.	12 (2) AUG. 24 vs Minn.	18 AUG. 24 vs Minn.	6 AUG. 12 vs Conn.	2 (4) AUG. 2 at Sea.	5 AUG. 6 vs Chi.	4 (2) AUG. 24 vs Minn.	25 JUL. 30 at L.V.
ARIKE OGUNBOWALE	43C SEP. 3 vs Ind.	13T JUN. 17 vs Sea.	10 SEP. 10 at Atl.	2 (6) SEP. 3 vs Ind.	6 (2) AUG. 8 vs L.V.	6 (3) AUG. 12 vs Conn.	11C JUL. 12 at Minn.	4 (4) AUG. 2 at Sea.	6T(2) AUG. 24 vs Minn.	1T(4) AUG. 22 at Minn.	41C JUN. 17 vs Sea.
SATOU SABALLY	43C SEP. 3 vs Ind.	13C SEP. 1 at Ind.	9 AUG. 12 vs Conn.	5 (3) AUG. 22 at Minn.	12C(2) JUN. 9 vs Phoe.	16 JUN. 9 vs Phoe.	10C(2) AUG. 20 at Wash.	5C(2) AUG. 12 vs Conn.	6T JUN. 9 vs Phoe.	2 (3) AUG. 12 vs Conn.	40C SEP. 1 at Ind.
MADDY SIEGRIST	20C AUG. 8 vs L.V.	6C JUN. 7 vs Phoe.	4C AUG. 24 vs Minn.	5C(2) AUG. 6 vs Chi.	3C(4) AUG. 18 at Conn.	8C JUN. 7 vs Phoe.	2C AUG. 24 vs Minn.	2C(2) AUG. 6 vs Chi.	1C(9) AUG. 27 at Phoe.	2C MAY. 26 at Sea.	14C JUN. 7 vs Phoe.
ODYSSEY SIMS	26 JUN. 9 vs Phoe.	4 JUN. 11 at N.Y.	2 (4) AUG. 24 vs Minn.	2 (2) AUG. 27 at Phoe.	4 SEP. 1 at Ind.	5 SEP. 1 at Ind.	8 JUN. 11 at N.Y.	2 (2) SEP. 1 at Ind.	2 (4) AUG. 18 at Conn.	0	8 JUN. 11 at N.Y.
WINGS High Games	225 SEP. 3 vs Ind.	41 (3) SEP. 8 vs Sea.	28 AUG. 6 vs Chi.	18 JUL. 25 vs Conn.	42T JUL. 28 vs Wash.	54 JUL. 2 vs Wash.	31 JUL. 12 at Minn.	13 JUL. 7 vs L.V.	20 (3) AUG. 22 at Minn.	10 AUG. 18 at Conn.	110 SEP. 1 at Ind.
WINGS Low Games	200 SEP. 10 at Atl.	24 JUN. 4 at Conn.	7 JUN. 14 vs L.A.	6 (2) SEP. 10 at Atl.	20 AUG. 27 at Phoe.	28 AUG. 4 vs Chi.	10 AUG. 27 at Phoe.	3 JUN. 14 vs L.A.	2 JUL. 19 at N.Y.	1 (2) AUG. 20 at Wash.	61 JUN. 14 vs L.A.
OPPONENTS High Games	225 SEP. 3 vs Ind.	39 JUN. 11 at N.Y.	30 AUG. 6 vs Chi.	17 MAY. 20 vs Atl.	36 JUN. 2 at Wash.	45 (2) AUG. 8 vs L.V.	31 JUN. 11 at N.Y.	13 JUN. 23 at L.A.	19 (3) AUG. 6 vs Chi.	10 JUN. 9 vs Phoe.	109 JUN. 17 vs Sea.
OPPONENTS Low Games	200 SEP. 10 at Atl.	19 JUN. 2 at Wash.	5 JUL. 12 at Minn.	3 (3) JUL. 30 at L.V.	14 JUL. 28 vs Wash.	21 JUL. 28 vs Wash.	14 (3) AUG. 18 at Conn.	0	8 (2) JUL. 30 at L.V.	1 (5) AUG. 20 at Wash.	62 (2) JUL. 28 vs Wash.

"C" indicates a new career-high, "T" a tied career-high.
Numbers in parentheses indicate the number of games in which a player or team has reached a given total (if more than one).

Through games of September 15 DALLAS WINGS
2023 POSTSEASON HIGH GAMES

PLAYER	MINUTES	FIELD GOALS	FREE THROWS	----- REBOUNDS ----- OFFENSIVE	DEFENSIVE	TOTAL	ASSISTS	STEALS	TURNOVERS	BLOCKED SHOTS	POINTS
KALANI BROWN	4 SEP. 15 vs Atl.	0	0	0	2 SEP. 15 vs Atl.	2 SEP. 15 vs Atl.	0	0	0	0	0
VERONICA BURTON	6 SEP. 15 vs Atl.	0	2 SEP. 15 vs Atl.	0	0	0	1 SEP. 15 vs Atl.	1 SEP. 15 vs Atl.	1 SEP. 15 vs Atl.	0	2 SEP. 15 vs Atl.
CRYSTAL DANGERFIELD	16 SEP. 15 vs Atl.	1 SEP. 15 vs Atl.	0	1T SEP. 15 vs Atl.	1 SEP. 15 vs Atl.	2 SEP. 15 vs Atl.	1 SEP. 15 vs Atl.	0	0	0	2 SEP. 15 vs Atl.
NATASHA HOWARD	36 SEP. 15 vs Atl.	2 SEP. 15 vs Atl.	0	0	8T SEP. 15 vs Atl.	8 SEP. 15 vs Atl.	3 SEP. 15 vs Atl.	3 SEP. 15 vs Atl.	4T SEP. 15 vs Atl.	3T SEP. 15 vs Atl.	5 SEP. 15 vs Atl.
AWAK KUIER	4 SEP. 15 vs Atl.	1C SEP. 15 vs Atl.	0	0	0	0	0	0	1T SEP. 15 vs Atl.	0	2C SEP. 15 vs Atl.
TEAIRA MCCOWAN	36C SEP. 15 vs Atl.	6 SEP. 15 vs Atl.	5C SEP. 15 vs Atl.	7 SEP. 15 vs Atl.	7 SEP. 15 vs Atl.	14C SEP. 15 vs Atl.	2 SEP. 15 vs Atl.	0	2 SEP. 15 vs Atl.	2T SEP. 15 vs Atl.	17T SEP. 15 vs Atl.
ARIKE OGUNBOWALE	38C SEP. 15 vs Atl.	10C SEP. 15 vs Atl.	3C SEP. 15 vs Atl.	2C SEP. 15 vs Atl.	7C SEP. 15 vs Atl.	9C SEP. 15 vs Atl.	7C SEP. 15 vs Atl.	4C SEP. 15 vs Atl.	4C SEP. 15 vs Atl.	0	24C SEP. 15 vs Atl.
SATOU SABALLY	37C SEP. 15 vs Atl.	11C SEP. 15 vs Atl.	7C SEP. 15 vs Atl.	0	5C SEP. 15 vs Atl.	5C SEP. 15 vs Atl.	4T SEP. 15 vs Atl.	4C SEP. 15 vs Atl.	5C SEP. 15 vs Atl.	0	32C SEP. 15 vs Atl.
MADDY SIEGRIST	4C SEP. 15 vs Atl.	1C SEP. 15 vs Atl.	0	1C SEP. 15 vs Atl.	0	1C SEP. 15 vs Atl.	0	0	0	0	2C SEP. 15 vs Atl.
ODYSSEY SIMS	19 SEP. 15 vs Atl.	2 SEP. 15 vs Atl.	2 SEP. 15 vs Atl.	0	3 SEP. 15 vs Atl.	3 SEP. 15 vs Atl.	3 SEP. 15 vs Atl.	0	1 SEP. 15 vs Atl.	0	8 SEP. 15 vs Atl.
WINGS High Games	200 SEP. 15 vs Atl.	34 SEP. 15 vs Atl.	19 SEP. 15 vs Atl.	11 SEP. 15 vs Atl.	33 SEP. 15 vs Atl.	44 SEP. 15 vs Atl.	21 SEP. 15 vs Atl.	12 SEP. 15 vs Atl.	19 SEP. 15 vs Atl.	5 SEP. 15 vs Atl.	94 SEP. 15 vs Atl.
WINGS Low Games	200 SEP. 15 vs Atl.	34 SEP. 15 vs Atl.	19 SEP. 15 vs Atl.	11 SEP. 15 vs Atl.	33 SEP. 15 vs Atl.	44 SEP. 15 vs Atl.	21 SEP. 15 vs Atl.	12 SEP. 15 vs Atl.	19 SEP. 15 vs Atl.	5 SEP. 15 vs Atl.	94 SEP. 15 vs Atl.
OPPONENTS High Games	200 SEP. 15 vs Atl.	28 SEP. 15 vs Atl.	13 SEP. 15 vs Atl.	9 SEP. 15 vs Atl.	23 SEP. 15 vs Atl.	32 SEP. 15 vs Atl.	18 SEP. 15 vs Atl.	10 SEP. 15 vs Atl.	16 SEP. 15 vs Atl.	3 SEP. 15 vs Atl.	82 SEP. 15 vs Atl.
OPPONENTS Low Games	200 SEP. 15 vs Atl.	28 SEP. 15 vs Atl.	13 SEP. 15 vs Atl.	9 SEP. 15 vs Atl.	23 SEP. 15 vs Atl.	32 SEP. 15 vs Atl.	18 SEP. 15 vs Atl.	10 SEP. 15 vs Atl.	16 SEP. 15 vs Atl.	3 SEP. 15 vs Atl.	82 SEP. 15 vs Atl.

"C" indicates a new career-high, "T" a tied career-high.
Numbers in parentheses indicate the number of games in which a player or team has reached a given total (if more than one).

ALPHABETICAL

#	NAME	POS	HEIGHT	WEIGHT	DOB	EXP	FROM
21	Kalani Brown	C	6-7	245	3/21/97	4	Baylor
12	Veronica Burton	G	5-9	155	6/12/00	1	Northwestern
11	Crystal Dangerfield	G	5-5	130	5/11/98	3	UConn
88	Diamond DeShields	G	6-1	172	3/5/95	5	Tennessee
6	Natasha Howard	F	6-2	165	9/2/91	9	Florida State
28	Awak Kuier	F	6-4	168	8/19/01	2	Ragusa
8	Lou Lopez Senechal	G	6-1	155	5/12/98	R	UConn
7	Teaira McCowan	C	6-7	239	9/29/96	4	Mississippi State
24	Arike Ogunbowale	G	5-8	165	3/2/97	4	Notre Dame
0	Satou Sabally	F	6-4	175	4/25/98	3	Oregon
20	Maddy Siegrist	F	6-2	175	5/22/00	R	Villanova
2	Odyssey Sims	G	5-8	155	7/13/92	10	Baylor

NUMERICAL

#	NAME	POS	HEIGHT	WEIGHT	DOB	EXP	FROM
0	Satou Sabally	F	6-4	175	4/25/98	3	Oregon
2	Odyssey Sims	G	5-8	155	7/13/92	10	Baylor
6	Natasha Howard	F	6-2	165	9/2/91	9	Florida State
7	Teaira McCowan	C	6-7	239	9/29/96	4	Mississippi State
8	Lou Lopez Senechal	G	6-1	155	5/12/98	R	UConn
11	Crystal Dangerfield	G	5-5	130	5/11/98	3	UConn
12	Veronica Burton	G	5-9	155	6/12/00	1	Northwestern
20	Maddy Siegrist	F	6-2	175	5/22/00	R	Villanova
21	Kalani Brown	C	6-7	245	3/21/97	4	Baylor
24	Arike Ogunbowale	G	5-8	165	3/2/97	4	Notre Dame
28	Awak Kuier	F	6-4	168	8/19/01	2	Ragusa
88	Diamond DeShields	G	6-1	172	3/5/95	5	Tennessee

President and CEO: Greg Bibb | **Head Coach:** Latricia Trammell | **Assistant Coaches:** Courtney Paris, Brandi Poole, April Schilling | **Player Development Coach:** Zak Buncik | **Director of Sports Medicine and Head Athletic Trainer:** Allison Russell | **Assistant Athletic Trainer:** Aiyana Williams | **Strength and Conditioning Coach:** Preston Smith

2023 Dallas Wings Roster

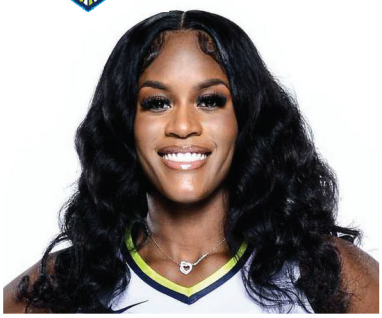

#21 Kalani Brown
Center

#12 Veronica Burton
Guard

#11 Crystal Dangerfield
Guard

#88 Diamond DeShields
Guard

#6 Natasha Howard
Forward

#28 Awak Kuier
Forward

#8 Lou Lopez Sénéchal
Guard

#7 Tiera McCowan
Center

#24 Arike Ogunbowale
Guard

#0 Satou Sabally
Forward

#20 Maddy Siegrist
Forward

#2 Odyssey Sims
Guard

Head Coach
Latricia Trammell

Assistant Coach
Courtney Paris

Assistant Coach
Brandi Poole

Assistant Coach
April Schilling

Player Development Coach
Zac Buncik