# GAME NOTES
# Dallas Wings

## DALLAS WINGS (20-17) VS. NEW YORK LIBERTY (30-7)

***Game No. 38 | Home Game No. 19 | College Park Center | Tuesday, September 5, 2023 | 7 p.m. CT***

***Broadcast : Bally Sports Southwest Extra/CBS Sports Network | PxP : Ron Thulin | Color : Raegan Pebley | Sideline : ShaVonne Herndon***

### 2023 Schedule

| | | | |
|---|---|---|---|
| 5/20 | 12:00pm | vs. ATL | W, 85-78 |
| 5/26 | 9:00pm | at SEA | W, 95-91 |
| 5/28 | 5:00pm | at CHI | L, 94-88 |
| 5/30 | 6:00pm | vs. MIN | W, 94-89 |
| 6/2 | 6:00pm | at WAS | L, 75-74 |
| 6/4 | 12:00pm | at CON | L, 80-74 |
| 6/7 | 7:00pm | vs. PHO | W, 84-79 |
| 6/9 | 7:00pm | vs. PHO | W, 90-77 |
| 6/11 | 12:00pm | at NYL | L, 102-93 |
| 6/14 | 12:00pm | vs. LAS | L, 79-61 |
| 6/17 | 1:00pm | vs. SEA | L, 109-103 |
| 6/20 | 7:00pm | vs. ATL | W, 85-73 |
| 6/23 | 9:00pm | at LAS | L, 76-74 |
| 6/25 | 2:00pm | at LAS | L, 93-83 |
| 6/27 | 9:00pm | at PHO | W, 77-62 |
| 7/2 | 2:00pm | vs. WAS | W, 89-72 |
| 7/5 | 9:00pm | at LVA | L, 89-82 |
| 7/7 | 7:00pm | vs. LVA | W, 80-78 |
| 7/9 | 3:00pm | at IND | W, 77-76 |
| 7/12 | 12:00pm | at MIN | W, 107-67 |
| 7/19 | 12:00pm | at NYL | W, 98-88 |
| 7/22 | 7:00pm | vs. LAS | W, 98-84 |
| 7/25 | 7:00pm | vs. CON | L, 88-83 |
| 7/28 | 7:00pm | vs. WAS | W, 90-62 |
| 7/30 | 5:00pm | at LVA | L, 104-91 |
| 8/2 | 9:30pm | at SEA | W, 76-65 |
| 8/4 | 7:00pm | vs. CHI | L, 104-89 |
| 8/6 | 3:00pm | vs. CHI | L, 104-96 |
| 8/8 | 7:00pm | vs. LVA | L, 104-84 |
| 8/12 | 7:00pm | vs. CON | W, 91-81 |
| 8/18 | 6:00pm | at CON | W, 95-75 |
| 8/20 | 2:00pm | at WAS | W, 97-84 |
| 8/22 | 7:00pm | at MIN | L, 91-86 |
| 8/24 | 7:00pm | vs. MIN | L, 81-90 |
| 8/27 | 5:00pm | at PHO | W, 77-74 |
| 9/1 | 6:00pm | at IND | W, 110-100 |
| 9/3 | 3:00pm | vs. IND | L, 97-84(OT) |
| **9/5** | **7:00pm** | **vs. NYL** | |
| 9/8 | 7:00pm | vs. SEA | |
| 9/10 | 12:00pm | at ATL | |

## Probable Starters

### #11 Crystal Dangerfield
G | 5-5 | UConn

| GP | GS | MPG | PPG | RPG | APG | SPG |
|---|---|---|---|---|---|---|
| 33 | 31 | 27.8 | 8.2 | 2.9 | 3.1 | 0.8 |

2023 | Dangerfield recorded 11 points and six rebounds against Indiana (9/3), of which was the sixth game this season she has grabbed at least five rebounds... In her 10th game recording four or more rebounds, she grabbed four boards alongside nine points in Phoenix (8/27)... Totaled 12 points in Minnesota (8/22), recording her 1,000th point in the process.

### #24 Arike Ogunbowale
G | 5-8 | Notre Dame

| GP | GS | MPG | PPG | RPG | APG | SPG |
|---|---|---|---|---|---|---|
| 37 | 37 | 37.2 | 21.1 | 3.4 | 4.3 | 1.7 |

2023 | Ogunbowale totaled 22 points with four threes against Indiana (9/3)... Finished with 25 points, including five baskets from deep, alongside three assists and two steals in Indiana (9/1)... Led scoring efforts for Dallas with 29 points that included 4-9 (44.4%) shooting from three in Phoenix (8/27)... Became the second-fastest player in WNBA history to reach 3,000 points during her 20-point performance in Minnesota (8/22).

### #7 Teaira McCowan
C | 6-7 | Mississippi State

| GP | GS | MPG | PPG | RPG | APG | SPG |
|---|---|---|---|---|---|---|
| 27 | 27 | 26.3 | 11.8 | 8.9 | 1.4 | 0.6 |

2023 | McCowan recorded her 11th double-double of the season with 12 points and 10 rebounds against Indiana (9/3)... Totaled 23 points and a season high 18 rebounds against Minnesota (8/24), while also tying a season high with four blocks... Totaled 10 points and a season high 16 rebounds in Minnesota (8/22).

### #0 Satou Sabally
F | 6-4 | Oregon

| GP | GS | MPG | PPG | RPG | APG | SPG |
|---|---|---|---|---|---|---|
| 35 | 35 | 33.3 | 18.6 | 8.3 | 4.3 | 1.8 |

2023 | Sabally finished with 22 points alongside nine rebounds and four assists against Indiana (9/3)... In her first game back after missing two for an ankle injury, she recorded a career high seven three pointers on 7-10 (70%) shooting and totaled a career high 40 points in Indiana (9/1)... Totaled 22 points alongside seven assists and seven rebounds in Minnesota (8/22).

### #6 Natasha Howard
F | 6-2 | Florida State

| GP | GS | MPG | PPG | RPG | APG | SPG |
|---|---|---|---|---|---|---|
| 36 | 36 | 33.0 | 16.4 | 7.9 | 2.4 | 1.3 |

2023 | Howard totaled 15 points and recorded three blocks against Indiana (9/3)... Recorded 11 points, eight rebounds and three assists in Phoenix (8/27)... Recorded 10 points and five rebounds against Minnesota (8/24)... Totaled 16 points and seven rebounds in Minnesota (8/22).

### Wings vs. Liberty

| | |
|---|---|
| **All-Time (1997-2023)** | 41-36 |
| **At Dallas** | **29-10** |
| At New York | 12-26 |
| **2023** | 1-1 |
| In Arlington | 0-0 |
| In New York | 1-1 |
| 2022 | 2-1 |
| 2021 | 1-2 |
| Postseason | 5-4 |

**2023 SCHEDULE & RESULTS**

| | |
|---|---|
| 6/11 at NYL | L, 102-93 |
| 7/19 at NYL | W, 98-88 |
| **9/5 vs. NYL** | **7 p.m. CT** |

### Pronunciation Guide

| | | |
|---|---|---|
| #0 **Satou Sabally** | sah-TWO | sah-buh-LEE |
| #7 **Teaira** McCowan | tee-AIR-uh | |
| #8 Lou Lopez **Sénéchal** | | sen-eh-shawl |
| #20 Maddy **Siegrist** | | SEE-grist |
| #21 **Kalani** Brown | kuh-lah-NEE | |
| #24 **Arike Ogunbowale** | ARE-ree-kay | OH-goon-buh-WALL-ay |
| #28 **Awak Kuier** | uh-WOK | KOO-ear |
| Latricia **Trammell** | | TRAM-uhl |

## WINGS RECORDS

**TOTAL POINTS**

| PLAYER | PTS |
|---|---|
| 1. Deanna Nolan | 3971 |
| **2. Arike Ogunbowale** | **3099** |

**FIELD GOALS MADE**

| PLAYER | FGM |
|---|---|
| 1. Deanna Nolan | 1474 |
| **2. Arike Ogunbowale** | **1066** |

**FIELD GOALS ATTEMPTED**

| PLAYER | FGA |
|---|---|
| 1. Deanna Nolan | 3546 |
| **2. Arike Ogunbowale** | **2701** |

**3-PT FIELD GOALS MADE**

| PLAYER | 3FGM |
|---|---|
| **1. Arike Ogunbowale** | **375** |
| 2. Deanna Nolan | 340 |

**3-PT FIELD GOALS ATT.**

| PLAYER | 3FGA |
|---|---|
| **1. Arike Ogunbowale** | **1067** |

**FREE THROWS MADE**

| PLAYER | FTM |
|---|---|
| 1. Skylar Diggins-Smith | 756 |
| 2. Swin Cash | 699 |
| 3. Deanna Nolan | 679 |
| 4. Glory Johnson | 612 |
| **5. Arike Ogunbowale** | **592** |

**FREE THROWS ATT.**

| PLAYER | FTA |
|---|---|
| 1. Swin Cash | 956 |
| 2. Cheryl Ford | 935 |
| 3. Skylar Diggins-Smith | 890 |
| 4. Deanna Nolan | 837 |
| 5. Glory Johnson | 833 |
| **6. Arike Ogunbowale** | **706** |

**ASSISTS**

| PLAYER | AST |
|---|---|
| 1. Deanna Nolan | 930 |
| 2. Skylar Diggins-Smith | 826 |
| 3. Swin Cash | 568 |
| **4. Arike Ogunbowale** | **554** |

**STEALS**

| PLAYER | STL |
|---|---|
| 1. Deanna Nolan | 388 |
| 2. Glory Johnson | 274 |
| 3. Skylar Diggins-Smith | 225 |
| 4. Cheryl Ford | 224 |
| 5. Allisha Gray | 222 |
| **6. Arike Ogunbowale** | **214** |

**Most Improved? -** In her first game back after missing two for an ankle injury, Satou Sabally, a 2023 WNBA Most Improved Player candidate, recorded a career high seven three pointers in Indiana (9/1) on 7-10 (70%) shooting. She finished with a career high 40 points to record the 12th 40-point game in the league this season of the season. She is the only WNBA player to score 40 points in a game in which they played fewer than 30 minutes (28:32).

**Awards Season -** Arike Ogunbowale finished with 25 points in Indiana (9/1), including five baskets from deep, alongside three assists and two steals. With her seven points in the first quarter, Ogunbowale broke the record for most points scored in a single season in franchise history (Liz Cambage 737 – 2018), and now has 757 points on the year.

**Everything's Bigger In Texas -** Dallas' 20 wins thus far in the 2023 season represent their most wins in a single season since moving to Dallas in 2016.

**~~Chasing 3k~~ -** With her three at 1:54 in the first quarter in Minnesota (8/22), Arike Ogunbowale became the second fastest player in WNBA history to reach 3,000 career points, accomplishing the feat in 150 games. Her 150 games are second only to Elena Delle Donne who accomplished the feat in 148 games.

**On The Hunt-** Ogunbowale currently has 779 points on the season and is 21 points away from 800 points this year. When she accomplishes the feat she will be the seventh player in WNBA history to record 800 points in a single season.

| *Player* | *Team* | *Season* | *G* | *Pts* |
|---|---|---|---|---|
| Diana Taurasi | PHO | 2006 | 34 | 860 |
| Jewell Loyd | SEA | 2023 | 35 | 852 |
| A'ja Wilson | LV | 2023 | 38 | 846 |
| Breanna Stewart | NY | 2023 | 37 | 845 |
| Diana Taurasi | PHO | 2008 | 34 | 820 |
| Maya Moore | MIN | 2014 | 34 | 812 |

**Elite Company -** Arike Ogunbowale will enter Tuesday's game with a career 21.1 points per game scoring average, which ranks third all time in WNBA history. Only Breanna Stewart, who has averaged 20.7 points per game and Cynthia Cooper, who finished her career averaging 21.0 points per game, have been as prolific scorers as Ogunbowale.

**Rackin' Em Up -** The August 18 game in Connecticut marked the 15th time in which Ogunbowale has recorded 30-or-more points and since entering the league in 2019, no player has recorded more 30-plus point games in that time span than Ogunbowale.

**Up Top -** With her 21st 20+ point game of the season against Indiana (9/3), Ogunbowale has recorded the fourth most games with such numbers this season.

**The Bigger They Are The Harder They Fall -** With a win over Connecticut on August 12, the Wings became the only team in the league to have beaten each of the top three teams record wise in the WNBA (Las Vegas Aces, New York Liberty, Connecticut Sun).

**Duos Seeing Triples -** Satou Sabally recorded her first career triple-double (14 points, 11 rebounds & 10 assists) vs. Washington (7/28). Natasha Howard recorded her first career triple-double (28 points, 12 rebounds & 11 assists) vs. Chicago (8/4). With their performances, the duo became the first set of teammates to ever record triple-doubles in the same season in WNBA history. As of 8/17/23, there have been 29 triple-doubles in the history of the league.

**Queen Tea -** Teaira McCowan recorded 14 rebounds in Las Vegas (7/30), eight of which were offensive rebounds. She has eight career games with eight or more offensive rebounds, which is third most in league history, third only to Yolanda Griffith (18) and Rebekkah Brunson (13). Of the eight most recent occurrences in the WNBA that a player has had eight or more offensive rebounds, six instances have been recorded by McCowan.

**Rebound Differentials -** The Wings recorded 48 rebounds versus the Mystics' 21 (7/28). The +27 rebounding differential represents the second largest in the WNBA this season. The Wings currently occupy the top three spots in rebound differentials in the league (+30 vs. WAS 7/02, +24 vs. PHO 6/07). The Wings' 42 defensive rebounds against Washington (7/28) are tied for the most in franchise history.

**Double Duos -** Teaira McCowan earned her sixth double-double of the season with 25 points and 14 rebounds in Vegas (7/30). Natasha Howard joined McCowan with a double-double of her own with 13 points and 11 rebounds. The Wings have had two players record a double-double in the same game 12 times this season.

**Remember The Name -** Teaira McCowan tied a career high with 10 offensive rebounds and became just the third player in WNBA history to have multiple games with 10 or more offensive rebounds in their career (10 vs. CON 7/25/23, 11 at ATL 7/30/22).

**Triple Threat -** Natasha Howard (28), Satou Sabally (26) and Arike Ogunbowale (25) became the second trio of teammates in WNBA history to score at least 25 points in the same game (7/22 vs. LAS).

**Holding On -** The Wings won the game against New York (7/19) with just two turnovers total as a team to tie the WNBA record for fewest turnovers in a single game set by the Washington Mystics on September 13, 2020. The Wings were also the first team in the WNBA history to have four players each record four or more assists and zero turnovers.

**Winner Winner, Chicken Dinner -** The +40 scoring differential the Wings recorded against Minnesota (7/12) represents the second-largest differential in the league this season and is the second win by 40+ points this season (LVA over SEA 5/20). The win is only the 16th time in WNBA history a team has won by 40+ points. The 40-point margin of victory is the largest in Wings franchise history (previous high was 37 in 2000).

| | |
|---|---|
| **2023 Schedule vs. Liberty** | Jun 11 at New York |
| | July 19 at New York |
| | Sept 5 vs. New York |
| **2022 Finish** | 16-20/Finished 7th |

**Wings vs Liberty 2022 (2-1)**

| Date | Site | Score | Wings High Scorer | Liberty High Scorer |
|---|---|---|---|---|
| Aug 10 | @Dallas | 91-73 | Mabrey-19 | Whitcomb-15 |
| Aug 8 | @Dallas | 77-86 | Mabrey-31 | Ionescu-32 |
| May 15 | @New York | 81-71 | Ogunbowale-21 | Ionescu-17 |

**Series Records - Regular Season**

| | |
|---|---|
| Largest Wings Winning Margin | 20- June 28, 1999 (91-71) |
| Largest Wings Losing Margin | 31- July 17, 2011 (88-57) |
| Most Points Scored | 104- July 17, 2018 (104-87 W) |
| Most Points Allowed | 102 (2x)- last June 11, 2023 (102-93 L) |
| Fewest Points Scored | 51- August 24, 2007 (73-51 L) |
| Fewest Points Allowed | 53- August 6, 2006 (65-53 W) |

**Wings Individual Records**

| | |
|---|---|
| Points | 53, Liz Cambage, 7/17/18 |
| Rebounds | 18, 3x, Last by Cheryl Ford on 7/18/07 |
| Assists | 8, 2x, Last by Deanna Nolan on 7/6/07 |

**Liberty Individual Records**

| | |
|---|---|
| Points | 36, Tina Charles, 6/2/17 |
| Rebounds | 18, Tina Charles on 9/3/17 |
| Assists | 10, 4x, Last by Brittany Boyd on 9/11/16 |

The win represented just the second time a starting five has 90+ points, 35+ rebounds and 25+ assists in a regulation WNBA game (PHO, 8/17/18).

**There's No "I" in Team -** Dallas ranks first in the league in rebounding (38.6), second chance points (14.7), fast break points (13.0) and points in the paint (41.2). The Wings additionally are holding opponents to the fewest rebounds in the league (32.4).

**In The Ranks -** ***Offense:*** Ogunbowale is fifth in the league in points with an average of 21.1 points, followed by Sabally who ranks seventh with an average of 18.6 points and Howard who ranks 18th with an average of 16.4 points. McCowan is first in the league in offensive rebounds with an average of 3.5, while Sabally is fifth with an average of 2.4. Ogunbowale is tied for third in the W in made field goals (276) and second in made threes (107).

***Defense:*** McCowan is fifth in rebounding in the W with an average of 8.9, while Sabally ranks 10th with an average of 8.3 rebounds and Howard ranks 13th with and average of 7.9.

**All Or Nothing -** With her 14th double-double of the season against Washington on July 28, Satou Sabally has recorded the fifth most double-doubles in the league in 2023.

**Grabbing Boards -** The matchup on July 2 saw the Wings record season high rebounding figures that saw them outrebound the Mystics 54-24. Their +30 is the fourth-largest rebounding differential in league history and ranks as the largest rebounding differential in the league this season. Their 54 rebounds represent the fourth most in a game in franchise history, and are the most since 2015.

**Stats vs. Liberty -** Through 11 career games Arike Ogunbowale is averaging 19.9 points versus the Liberty. Satou Sabally followed with an average of 16.6 points through five games, followed by Natasha Howard and Teaira McCowan who are averaging 14.0 points. McCowan leads with an average of 7.8 rebounds .

**You Can't Guard Her -** Arike Ogunbowale set a career high with 41 points against Seattle (6/17), which beat her previous career high of 39 points (9/6/20 vs. WAS). Ogunbowale's 41-point performance was the 25th 40-or-more point game in the 27-year history of the WNBA.

**Making A Mark -** Following her 25-point performance in New York (6/11), Arike Ogunbowale became the fifth-fastest player in WNBA history to reach 2,500 points. In 2021 she became the third-quickest player to reach 1,000 career points in WNBA history and became the fifth-fastest player in WNBA history to reach 2,000 points in 2022.

**Unicorn Things -** Including July 22, Satou Sabally has had five games this season with 15-plus points, 10-plus rebounds and five-plus assists. Only four players have had more over a full WNBA season.

**Double Trouble -** With Ogunbowale's 41 points and Sabally's 25 points on June 17, the 66 combined points marked the most points the duo have ever combined for in their 55 games they have played together since 2020.

## *2023 Series*

| Date | Location | W-L | Dallas | New York | Dallas Leading Scorer | Dallas Leading Rebounder | New York Leading Scorer | New York Leading Rebounder |
|---|---|---|---|---|---|---|---|---|
| 6/11 | New York | L | 93 | 102 | Ogunbowale-25 | Sabally-11 | Stewart-32 | Stewart-9 |
| 7/19 | New York | W | 98 | 88 | Ogunbowale-25 | McCowan-12 | Stewart-25 | Jones-9 |
| 9/5 | Dallas | | | | | | | |

## *Player Highs vs. New York Liberty*

| *Player* | *G* | *FGM* | *FGA* | *FG%* | *3PM* | *3PA* | *3P%* | *FTM* | *FTA* | *FT%* | *REB* | *PTS* |
|---|---|---|---|---|---|---|---|---|---|---|---|---|
| **Kalani Brown** | 4 | 4<br>DAL at NYL<br>6/11/23 | 5<br>DAL at NYL<br>6/11/23 | 100.00<br>LAS at NYL<br>7/20/19 | - | - | - | 2<br>DAL at NYL<br>6/11/23 | 3<br>DAL at NYL<br>6/11/23 | 100.00<br>LAS vs. NYL<br>7/15/19 | 5<br>LAS at NYL<br>6/04/19 | 10<br>DAL at NYL<br>6/11/23 |
| **Veronica Burton** | 4 | 4<br>DAL vs. NYL<br>8/10/22 | 5<br>(2x) | 80.00<br>DAL vs. NYL<br>8/10/22 | 3<br>DAL vs. NYL<br>8/10/22 | 4<br>(2x) | 75.00<br>DAL vs. NYL<br>8/10/22 | 4<br>DAL vs. NYL<br>8/10/22 | 4<br>DAL vs. NYL<br>8/10/22 | 100.00<br>(2x) | 4<br>DAL at NYL<br>5/15/22 | 15<br>DAL vs. NYL<br>8/10/22 |
| **Crystal Dangerfield** | 5 | 9<br>MIN vs. NYL<br>8/15/20 | 12<br>MIN vs. NYL<br>8/15/20 | 75.00<br>MIN vs. NYL<br>8/15/20 | 2 | 6 | 50.00<br>MIN vs. NYL<br>8/15/20 | 3<br>MIN vs. NYL<br>8/15/20 | 3<br>MIN vs. NYL<br>8/15/20 | 100.00<br>MIN vs. NYL<br>8/15/20 | 3<br>(2x) | 22<br>MIN vs. NYL<br>8/15/20 |
| **Diamond DeShields** | 13 | 10<br>PHO vs. NYL<br>8/06/22 | 26<br>PHO vs. NYL<br>8/06/22 | 60.00<br>CHI at NYL<br>6/29/18 | 3<br>CHI at NYL<br>6/24/21 | 7<br>CHI vs. NYL<br>8/07/19 | 100.00<br>CHI vs. NYL<br>5/23/21 | 8<br>CHI at NYL<br>6/29/18 | 10<br>CHI at NYL<br>6/29/18 | 100.00<br>(7x) | 8<br>(2x) | 25<br>PHO vs. NYL<br>8/06/22 |
| **Natasha Howard** | 23 | 7<br>SEA at NYL<br>8/11/19 | 17<br>DAL at NYL<br>6/11/23 | 66.67<br>(2x) | 2<br>(2x) | 5<br>SEA vs. NYL<br>7/14/19 | 100.00<br>MIN at NYL<br>5/18/17 | 6<br>SEA vs. NYL<br>8/17/18 | 7<br>SEA vs. NYL<br>8/17/18 | 100.00<br>(6x) | 11<br>SEA vs. NYL<br>8/18/20 | 17<br>SEA at NYL<br>8/11/19 |
| **Awak Kuier** | 5 | 3<br>DAL at NYL<br>7/19/23 | 4<br>DAL vs. NYL<br>8/10/22 | 0.00<br>(3x) | 1<br>DAL at NYL<br>7/19/23 | 1<br>(3x) | 0.00 | 3<br>(2x) | 4<br>(2x) | 75.00<br>(2x) | 5<br>DAL vs. NYL<br>8/10/22 | 7<br>DAL at NYL<br>7/19/23 |
| **Lou Lopez Senechal** | 0 | - | - | - | - | - | - | - | - | - | - | - |
| **Teaira McCowan** | 12 | 10<br>IND at NYL<br>5/14/21 | 17<br>IND at NYL<br>5/14/21 | 85.71<br>IND vs. NYL<br>9/10/20 | - | - | - | 10<br>IND vs. NYL<br>8/20/19 | 14<br>IND vs. NYL<br>8/20/19 | 100.00<br>(2x) | 16<br>IND at NYL<br>5/14/21 | 24<br>IND vs. NYL<br>8/20/19 |
| **Arike Ogunbowale** | 10 | 8<br>(2x) | 23<br>DAL at NYL<br>6/28/19 | 58.33<br>DAL vs. NYL<br>8/01/19 | 4<br>DAL at NYL<br>5/15/22 | 13<br>DAL at NYL<br>6/28/19 | 50.00<br>DAL vs. NYL<br>8/01/19 | 9<br>(2x) | 10<br>(2x) | 100.00<br>(3x) | 6<br>DAL at NYL<br>6/11/23 | 26<br>DAL at NYL<br>9/13/20 |
| **Satou Sabally** | 4 | 6<br>DAL at NYL<br>6/11/23 | 17<br>DAL at NYL<br>6/11/23 | 45.45<br>DAL at NYL<br>7/05/21 | 2<br>DAL at NYL<br>7/05/21 | 6<br>DAL at NYL<br>6/11/23 | 100.00<br>DAL vs. NYL<br>9/11/21 | 6<br>DAL at NYL<br>7/19/23 | 5<br>DAL vs. NYL<br>9/11/21 | 100.00<br>(3x) | 11<br>DAL at NYL<br>6/11/23 | 17<br>DAL at NYL<br>6/11/23 |
| **Maddy Siegrist** | 1 | 3<br>DAL at NYL<br>6/11/23 | 7<br>DAL at NYL<br>6/11/23 | 42.86<br>DAL at NYL<br>6/11/23 | 0 | 1<br>DAL at NYL<br>6/11/23 | 0.00 | 2<br>DAL at NYL<br>7/19/23 | 2<br>DAL at NYL<br>7/19/23 | - | 6<br>DAL at NYL<br>6/11/23 | 6<br>(2x) |
| **Odyssey Sims** | 19 | 9<br>MIN vs. NYL<br>6/22/19 | 16<br>(2x) | 70.00<br>MIN at NYL<br>8/13/19 | 5<br>DAL at NYL<br>6/14/16 | 8<br>DAL at NYL<br>6/14/16 | 66.67<br>TUL at NYL<br>8/15/15 | 15<br>TUL at NYL<br>8/15/15 | 16<br>TUL at NYL<br>8/15/15 | 100.00<br>(5x) | 5<br>MIN at NYL<br>6/12/19 | 27<br>TUL at NYL<br>8/15/15 |

## 2023 Record

| | RECORD | HOME | ROAD | OT |
|---|---|---|---|---|
| **OVERALL** | 20-17 | 10-8 | 10-9 | 0-0 |
| **WESTERN** | 10-8 | 5-4 | 5-4 | 0-0 |
| **EASTERN** | 10-9 | 5-4 | 5-5 | 0-0 |

## 2023 Highs/Lows

| Dallas High | Dallas Low | Category | Opponent Low | Opponent High |
|---|---|---|---|---|
| 110 | 61 | Points | 62 | 109 |
| 30 | 11 | 1Q Points | 12 | 35 |
| 30 | 11 | 2Q Points | 12 | 32 |
| 58 | 26 | 1st Half | 29 | 58 |
| 31 | 12 | 3Q Points | 13 | 34 |
| 32 | 10 | 4Q Points | 10 | 35 |
| 59 | 29 | 2nd Half | 31 | 58 |
| 41 | 24 | Field Goals | 22 | 38 |
| 83 | 62 | Field Goal Attempts | 57 | 82 |
| .587 | .361 | Field Goal Percentage | .328 | .557 |
| 14 | 2 | 3 Pointers Made | 2 | 17 |
| 30 | 13 | 3 Pointers Attempted | 14 | 34 |
| .583 | .154 | 3 Point FG% | .111 | .583 |
| 30 | 7 | Free Throws | 5 | 28 |
| 35 | 7 | Free Throw Attempts | 8 | 35 |
| 1.000 | .571 | Free Percentage | .500 | .964 |
| 18 | 6 | Offensive Rebounds | 3 | 17 |
| 42 | 20 | Defensive Rebounds | 14 | 34 |
| 55 | 30 | Total Rebounds | 21 | 45 |
| 31 | 10 | Assists | 14 | 31 |
| 28 | 13 | Fouls | 7 | 26 |
| 13 | 3 | Steals | 0 | 13 |
| 20 | 2 | Turnovers | 7 | 19 |
| 9 | 1 | Blocks | 1 | 10 |
| 40 at MIN 7/12 | 1 at IND 7/9 | Margin of Victory/Defeat | -1 at WAS 6/2 | -20 vs. LVA 8/8 |

# DALLAS WINGS 2023 SCHEDULE

| Day | Date | Time | Opponent | Location | Broadcast |
|---|---|---|---|---|---|
| **Saturday** | **May 20** | **12:00 p.m. CT** | **Atlanta Dream** | **College Park Center - Arlington, TX** | **ABC** |
| *Friday* | *May 26* | *9:00 p.m. CT* | *Seattle Storm* | *Climate Pledge Arena - Seattle, WA* | *ION* |
| Sunday | May 28 | 5:00 p.m. CT | Chicago Sky | Wintrust Arena - Chicago, IL | BSSW Extra/ NBA TV |
| ***Tuesday*** | ***May 30*** | ***7:00 p.m. CT*** | ***Minnesota Lynx*** | ***College Park Center - Arlington, TX*** | ***BSSW Extra*** |
| Friday | June 2 | 6:00 p.m. CT | Washington Mystics | Entertainment & Sports Arena - Washington, DC | ION |
| Sunday | June 4 | 12:00 p.m. CT | Connecticut Sun | Mohegan Sun Arena - Uncasville, CT | BSSW Extra |
| ***Wednesday*** | ***June 7*** | ***7:00 p.m. CT*** | ***Phoenix Mercury*** | ***College Park Center - Arlington, TX*** | ***BSSW Extra*** |
| **Friday** | **June 9** | **7:00 p.m. CT** | **Phoenix Mercury** | **College Park Center - Arlington, TX** | **ION** |
| Sunday | June 11 | 12:00 p.m. CT | New York Liberty | Barclays Center - Brooklyn, NY | ABC |
| ***Wednesday*** | ***June 14*** | ***12:00 p.m. CT*** | ***Los Angeles Sparks*** | ***College Park Center - Arlington, TX*** | ***BSSW*** |
| ***Saturday*** | ***June 17*** | ***1:00 p.m. CT*** | ***Seattle Storm*** | ***College Park Center - Arlington, TX*** | ***CBS*** |
| **Tuesday** | **June 20** | **7:00 p.m. CT** | **Atlanta Dream** | **College Park Center - Arlington, TX** | **BSSW Extra** |
| *Friday* | *June 23* | *9:00 p.m. CT* | *Los Angeles Sparks* | *Crypto.com Arena - Los Angeles, CA* | *ION* |
| Sunday | June 25 | 2:00 p.m. CT | Los Angeles Sparks | Crypto.com Arena - Los Angeles, CA | ABC |
| *Tuesday* | *June 27* | *9:00 p.m. CT* | *Phoenix Mercury* | *Footprint Center - Phoenix, AZ* | *BSSW Extra* |
| **Sunday** | **July 2** | **2:00 p.m. CT** | **Washington Mystics** | **College Park Center - Arlington, TX** | **ABC** |
| *Wednesday* | *July 5* | *9:00 p.m. CT* | *Las Vegas Aces* | *Michelob ULTRA Arena, Las Vegas, NV* | BSSW Extra |
| ***Friday*** | ***July 7*** | ***7:00 p.m. CT*** | ***Las Vegas Aces*** | ***College Park Center - Arlington, TX*** | ***ION*** |
| Sunday | July 9 | 3:00 p.m. CT | Indiana Fever | Gainbridge Fieldhouse - Indianapolis, IN | BSSW |
| *Wednesday* | *July 12* | *12:00 p.m. CT* | *Minnesota Lynx* | *Target Center - Minneapolis, MN* | *BSSW* |
| Wednesday | July 19 | 12:00 p.m. CT | New York Liberty | Barclays Center - Brooklyn, NY | BSSW Extra |
| **Saturday** | **July 22** | **7:00 p.m. CT** | **Los Angeles Sparks** | **College Park Center - Arlington, TX** | **BSSW Extra** |
| **Tuesday** | **July 25** | **7:00 p.m. CT** | **Connecticut Sun** | **College Park Center - Arlington, TX** | **BSSW Extra** |
| **Friday** | **July 28** | **7:00 p.m. CT** | **Washington Mystics** | **College Park Center - Arlington, TX** | **ION** |
| Sunday | July 30 | 5:00 p.m. CT | Las Vegas Aces | Michelob ULTRA Arena - Las Vegas, NV | BSSW |
| Wednesday | August 2 | 9:00 p.m. CT | Seattle Storm | Climate Pledge Arena - Seattle, WA | BSSW Extra |
| **Friday** | **August 4** | **7:00 p.m. CT** | **Chicago Sky** | **College Park Center - Arlington, TX** | **ION** |
| **Sunday** | **August 6** | **3:00 p.m. CT** | **Chicago Sky** | **College Park Center - Arlington, TX** | **BSSW Extra** |
| **Tuesday** | **August 8** | **7:00 p.m. CT** | **Las Vegas Aces** | **College Park Center - Arlington, TX** | **BSSW Extra** |
| **Saturday** | **August 12** | **7:00 p.m. CT** | **Connecticut Sun** | **College Park Center - Arlington, TX** | **BSSW Extra** |
| Friday | August 18 | 6:00 p.m. CT | Connecticut Sun | Mohegan Sun Arena - Uncasville, CT | ION |
| Sunday | August 20 | 2:00 p.m. CT | Washington Mystics | Entertainment & Sports Arena - Washington, DC | BSSW Extra |
| Tuesday | August 22 | 7:00 p.m. CT | Minnesota Lynx | Target Center - Minneapolis, MN | BSSW Extra |
| Thursday | **August 24** | **7:00 p.m. CT** | **Minnesota Lynx** | **College Park Center - Arlington, TX** | **BSSW Extra** |
| Sunday | August 27 | 5:00 p.m. CT | Phoenix Mercury | Footprint Center - Phoenix, AZ | BSSW Extra |
| Friday | September 1 | 6:00 p.m. CT | Indiana Fever | Gainbridge Fieldhouse - Indianapolis, IN | ION |
| **Sunday** | **September 3** | **3:00 p.m. CT** | **Indiana Fever** | **College Park Center - Arlington, TX** | **BSSW Extra** |
| **Tuesday** | **September 5** | **7:00 p.m. CT** | **New York Liberty** | **College Park Center - Arlington, TX** | **BSSW Extra** |
| **Friday** | **September 8** | **7:00 p.m. CT** | **Seattle Storm** | **College Park Center - Arlington, TX** | **ION** |
| Sunday | September 10 | 12:00 p.m. CT | Atlanta Dream | Gateway Center Arena @ College Park - Atlanta, GA | BSSW Extra |

**Denotes Commissioner's Cup Game*
***Denotes Home Game**

## 2023 DALLAS WINGS ALPHABETICAL ROSTER

| Last Name | First Name | Number | Position | Height | Weight | EXP | College |
|---|---|---|---|---|---|---|---|
| Brown | Kalani | 21 | C | 6-7 | 245 | 4 | Baylor |
| Burton | Veronica | 12 | G | 5-9 | 155 | 1 | Northwestern |
| Dangerfield | Crystal | 11 | G | 5-5 | 130 | 3 | UConn |
| DeShields | Diamond | 88 | G | 6-1 | 172 | 5 | Tennessee |
| Howard | Natasha | 6 | F | 6-2 | 165 | 9 | Florida State |
| Kuier | Awak | 28 | F | 6-6 | 168 | 2 | Ragusa |
| Lopez Sénéchal | Lou | 8 | G | 6-1 | 155 | R | UConn |
| McCowan | Teaira | 7 | C | 6-7 | 239 | 4 | Mississippi State |
| Ogunbowale | Arike | 24 | G | 5-8 | 165 | 4 | Notre Dame |
| Sabally | Satou | 0 | F | 6-4 | 175 | 3 | Oregon |
| Siegrist | Maddy | 20 | F | 6-2 | 175 | R | Villanova |
| Sims | Odyssey | 2 | G | 5-8 | 155 | 10 | Baylor |

## 2023 DALLAS WINGS NUMERICAL ROSTER

| Number | First Name | Last Name | Position | Height | Weight | EXP | College |
|---|---|---|---|---|---|---|---|
| 0 | Satou | Sabally | F | 6-4 | 175 | 3 | Oregon |
| 2 | Odyssey | Sims | G | 5-8 | 155 | 10 | Baylor |
| 6 | Natasha | Howard | F | 6-2 | 165 | 9 | Florida State |
| 7 | Teaira | McCowan | C | 6-7 | 239 | 4 | Mississippi State |
| 8 | Lou | Lopez Sénéchal | G | 6-1 | 155 | R | UConn |
| 11 | Crystal | Dangerfield | G | 5-5 | 130 | 3 | UConn |
| 12 | Veronica | Burton | G | 5-9 | 155 | 1 | Northwestern |
| 20 | Maddy | Siegrist | F | 6-2 | 175 | R | Villanova |
| 21 | Kalani | Brown | C | 6-7 | 245 | 4 | Baylor |
| 24 | Arike | Ogunbowale | G | 5-8 | 165 | 4 | Notre Dame |
| 28 | Awak | Kuier | F | 6-6 | 168 | 2 | Ragusa |
| 88 | Diamond | DeShields | G | 6-1 | 172 | 5 | Tennessee |

| 2023 Dallas Wings Starting Lineups | | | | | |
|---|---|---|---|---|---|
| **Forward** | **Forward** | **Center** | **Guard** | **Guard** | **Record** |
| Howard | Sabally | McCowan | Ogunbowale | Burton | 1-0 |
| Howard | Sabally | Dangerfield | Ogunbowale | Burton | 2-3 |
| Howard | Sabally | Brown | Ogunbowale | Burton | 2-3 |
| Howard | Sabally | McCowan | Ogunbowale | Dangerfield | 13-10 |
| Howard | Kuier | McCowan | Ogunbowale | Dangerfield | 1-1 |
| Kuier | Sabally | McCowan | Ogunbowale | Dangerfield | 1-0 |

| How The Wings Were Built | | |
|---|---|---|
| **Draft** | **Trade** | **Free Agency** |
| Arike Ogunbowale<br>2018 (Round 1, 5th Pick Overall) | Teaira McCowan<br>(Pre-2022 Season, from Indiana) | Kalani Brown<br>(2023) |
| Satou Sabally<br>2020 (Round 1, 2nd Pick Overall) | Natasha Howard<br>(Pre-2023 Season, From New York) | Odyssey Sims<br>(2023) |
| Awak Kuier<br>2021 (Round 1, 2nd Pick Overall) | Crystal Dangerfield<br>(Pre-2023 Season, From New York) | |
| Veronica Burton<br>2022 (Round 1, 7th Pick Overall) | Diamond DeShields<br>(Pre-2023 Season, from Chicago) | |
| Maddy Siegrist<br>2023 (Round 1, 3rd Pick Overall) | | |
| Lou Lopez Senechal<br>2023 (Round 1, 5th Pick Overall) | | |

| Wings Situational Stats | | | |
|---|---|---|---|
| Leading after 1 quarter | 11-3 | Wings Shooting < 40% | 7-6 |
| Trailing after 1 quarter | 9-11 | Wings Shooting > 40% | 13-11 |
| Tied after 1 quarter | 0-3 | Wings Shooting > 50% | 4-2 |
| Leading at halftime | 15-4 | Wings Shooting > 60% | - |
| Trailing at halftime | 4-12 | Scoring 70+ points | 20-15 |
| Tied at halftime | 1-1 | Scoring <70 points | 0-1 |
| Leading after 3 quarters | 17-5 | Opponent scored 70+ points | 16-17 |
| Trailing after 3 quarters | 2-11 | Opponent scored <70 points | 4-0 |
| Tied after 3 quarters | 1-1 | Outrebounding opponent | 15-9 |
| On Sunday | 4-7 | Outshot opponent | 14-14 |
| On Tuesday | 3-3 | Outscores opponent in the paint | 15-12 |
| On Wednesday | 4-2 | Outscores the opponent in 2nd chance points | 16-11 |
| On Thursday | 0-1 | Outscored the opponent in fast break points | 12-10 |
| On Friday | 6-3 | Bench outscored opponent bench | 9-6 |
| On Saturday | 3-1 | Against Western Conference | 10-8 |
| In day games | 7-8 | Against Eastern Conference | 10-9 |
| In night games | 13-9 | | |

WNBA
COMMISSIONER'S
CUP

***About the Cup:***
The third annual Commissioner's Cup presented by Coinbase is an in-season competition throughout the regular season, with players competing for a prize pool and an additional pool of money for charitable and civic organizations. The 10 designated "Cup games" per team will be the first home game and first road game each team plays against its five conference rivals, all completed from May 19 – July 12. The team from each conference with the top record in Commissioner's Cup presented by Coinbase games will compete for a half-a-million-dollar prize pool in the Commissioner's Cup Championship presented by Coinbase on Tuesday, Aug. 15.

***2023 What's in the Cup:***
This season, the Wings will donate their winnings to "Sisters Network Dallas, Inc.". Sisters Network Inc., Dallas chapter is committed to increasing local and national attention to the devastating impact that breast cancer has in the African American community. The organization is led by breast cancer survivors and caregivers who are dedicated to establishing much needed community breast health services. The leagues will donate $2,000 to the organization for every Commissioner's Cup win and $500 for every loss.

***2022 Dallas Wings Charity:***
The Wings donated their 2022 Commissioner's Cup Game winnings to "This Is Project Texas", a nonpartisan organization that launched to advance statewide voter education & access, empower community engagement, and promote the general welfare of all current and future residents of Texas. The Texas-based organization is committed to using its pillars to energize and mobilize Texas with inclusion, innovation, and inspiration. At the conclusion of the 2022 season, the Wings had $12,500 for This is Project Texas.

| ***Day*** | ***Date*** | ***Time*** | ***Opponent*** | ***W-L*** | ***Donation*** |
|---|---|---|---|---|---|
| Friday | May 26 | 9pm CT | at Seattle Storm | W | $2,000 |
| **Tuesday** | **May 30** | **7pm. CT** | **vs. Minnesota Lynx** | **W** | **$2,000** |
| **Wednesday** | **June 7** | **7pm CT** | **vs. Phoenix Mercury** | **W** | **$2,000** |
| **Wednesday** | **June 14** | **12pm CT** | **vs. Los Angeles Sparks** | **L** | **$500** |
| **Saturday** | **June 17** | **1pm CT** | **vs. Seattle Storm** | **L** | **$500** |
| Friday | June 23 | 9pm CT | at Los Angeles Aparks | L | $500 |
| Tuesday | June 27 | 9pm CT | at Phoenix Mercury | W | $2,000 |
| Wednesday | July 5 | 9pm CT | at Las Vegas Aces | L | $500 |
| **Friday** | **July 7** | **7pm CT** | **vs. Las Vegas Aces** | **W** | **$2,000** |
| Wednesday | July 12 | 12pm CT | at Minnesota Lynx | W | $2,000 |
| ***TOTAL*** | | | | | *$14,000* |

***Denotes Home Game**

## LATRICIA TRAMMELL (20-17)

HEAD COACH

Latricia Trammell joins the Wings after spending the previous four seasons with the Los Angeles Sparks. Tasked primarily with overseeing the defense, Trammell was part of a staff that led a top-three defensive net rating for three consecutivve years from 2019 to 2021. Over the past four seasons, Los Angeles also saw four players named to the WNBA All-Defensive teams, including the 2020 WNBA Defensive Player of the Year in Candace Parker. Prior to her stint in LA, Trammell spent one season as an assistant coach with the San Antonio Stars in 2017.

With almost 30 years of coaching experience, Trammell has amassed a career head coaching record of 255-131 (.661) between the collegiate and high school ranks. Trammell spent three seasons at the helm of Oklahoma City University where the team won back-to-back NAIA National Championships in 2014 and 2015. Trammell was named NAIA Coach of the Year both seasons. Trammell recorded a record of 85-10 over the course of her time at OKCU.

Prior to her time at Oklahoma City, she spent five seasons at Western State (Colo.) University and ranks third all-time in wins in the history of the program. Overall, she totaled a 150-86 (.664) collegiate coaching record. Prior to joining the collegiate ranks, Trammel spent six years coaching high school girls' basketball in Texas and Oklahoma, tallying a 105-45 (.700) record.

The Claremore, Okla. native was a prep star at Seminole High School, setting a state record for most points in a single game (46) and recording 15 games of 40 or more points enroute to multiple all-conference, all-region and all-state honors.

THE WORLD IS WAKING UP TO THE

# DALLAS WINGS

## MAKING HER MARK

In her first year as a head coach of a WNBA team, Latricia Trammell has guided her team to 20 wins thus far with four games remaining in the regular season. Of the three first-time WNBA head coaches who debuted in 2023, Trammell's 20 wins are the most among the group. Of all first-time head coaches in the past five years, Trammell's 20 wins are the fourth most among 15 rookie coaches.

In her first year at the helm of the Dallas Wings, the Wings had two players named All-Star starters, for the first time in franchise history, in Arike Ogunbowale and Satou Sabally. Ogunbowale has also won Kia Western Conference Player of the Month (May) and WNBA Western Conference Player of the Week. Sabally also has won a WNBA Western Conference Player of the Week this season.

Under Trammell's guidance, Sabally has recorded career highs in points (18.6), rebounds (8.3), assists (4.3) and steals (1.8), while shooting a career high from the field (42.9%) and beyond the arc (36.6%).

Trammell's Wings are the third highest scoring team in the W, averaging 87.1 points, and third best offensively ranked team in the league. Dallas ranks first in the WNBA in rebounding, averaging 38.6 rebounds, and is the only team averaging double digits in offensive rebounding (12.0). They lead the league in second chance points (14.7), fast break points (13.0) and points in the paint (41.2).

# 2023 PLAYER BIOS

# 0 | SATOU SABALLY

**POSITION: Forward**
**HEIGHT/WEIGHT: 6-4/175**
**YEARS PRO: 4 YRS**
**COLLEGE: Oregon**
**BIRTH DATE: 04/25/1998**
**PLACE: New York, NY**

| | 2023 HIGHS | CAREER HIGHS |
|---|---|---|
| PTS | 40 at IND 9/1 | 40 at IND 9/1/23 |
| FGM | 13 at IND 9/1 | 13 at IND 9/1/23 |
| FGA | 19 at IND 9/1 | 19 at IND 9/1/23 |
| 3FGM | 7 at IND 9/1 | 7 at IND 9/1/23 |
| 3FGA | 10 (2x) last at IND 9/1 | 10 (2x) last at IND 9/1/23 |
| FTM | 8 (2x) last at CON 6/4 | 10(3x) last vs WAS 9/6/20 |
| FTA | 10 vs. WAS 7/2 | 13 vs LVA 8/25/20 |
| OR | 5 (3x) last at MIN 8/22 | 7 at IND 7/31/20 |
| DR | 12 (2x) last vs. PHO 6/9 | 12 vs. PHO 6/9/23 |
| TR | 16 vs. PHO 6/9 | 17 at IND 7/31/20 |
| AST | 10 vs. WAS 7/28 | 10 vs. WAS 7/28/23 |
| STLS | 5 vs. LVA 7/7 | 5 (2x) last vs. LVA 7/7/23 |
| BLKS | 2 vs. ATL 5/20 | 3 (3x) las at NYL 6/05/21 |
| MIN | 42:46 vs. IND 9/3 | 42:46 vs. IND 9/3/23 |

**2023-**
Sabally finished with 22 points alongside nine rebounds and four assists against Indiana (9/3)... In her first game back after missing two for an ankle injury, she recorded a career high seven three pointers on 7-10 (70%) shooting and totaled a career high 40 points in Indiana (9/1)... Totaled 22 points alongside seven assists and seven rebounds in Minnesota (8/22)... Recorded a team leading 10 assists, tying her career high, alongside nine points, six rebounds and three steals in Washington (8/20)... Tied her career high with 28 points and five steals against Connecticut (8/12)... Totaled a team leading 21 points against Las Vegas (8/8)... Recorded a team leading 25 points and eight assists against Chicago (8/6)... Recorded 18 points, four rebounds and four assists vs. Chicago (8/4)... Recorded 18 points and nine rebounds alongside three steals and one block recorded in Seattle (8/2)... Totaled 19 points, six rebounds and three assists against the Aces (7/30)... With a 14 point, 11 rebound and 10 assist performance, Sabally recorded her first career triple-double against Washington (7/28)... Recorded 16 points and 13 rebounds against Connecticut (7/25)... Totaled 26 points and 11 rebounds to record her 12th double-double of the season, while also dishing out six assists against Los Angeles (7/22)... Recorded 15 points and tied a season and career high with seven assists against New York (7/19), while grabbing a team-leading two steals... Totaled 19 points and eight rebounds in Minnesota (7/12)... Recorded a career high five steals alongside 10 points, five assists and five rebounds against Vegas (7/7)...Recorded nine points in the first half in Las Vegas (7/5) before not returning after halftime due to illness... Led all scorers with a season high 27 points on top of 15 rebounds and four assists versus Washington (7/2)... Tallied 18 points and 12 rebounds in Phoenix (6/27) to record her 10th double-double of the season... Recorded 13 points and 11 rebounds in Los Angeles (6/23)... Recorded 25 points and seven assists against Seattle (6/17) while dishing out five assists... Recorded 17 points and a team leading 16 rebounds against Phoenix (6/9), which represents her most since July 31, 2020, versus Indiana when she recorded her career high of 17. Pulled down nine rebounds in the first quarter alone, which represents a career-high for rebounds in a single quarter, beating her previous high of seven vs. Phoenix. (8/10/20). Additionally, she tied her career-high for rebounds in a half with 10 in the first half... Totaled a team leading 26 points and 14 rebounds at Connecticut (6/4)... Recorded 18 points and 14 rebounds at Washington (6/2)... Recorded 23 points and 11 rebounds against Minnesota (5/30)... Recorded 17 points and 10 rebounds at Seattle (5/26)... Recorded 25 points in the season opener against Atlanta (5/20).

**PERSONAL-**
Named a Vice President of the WNBA Players Association's Executive Committee in December 2022... She stands on both the Executive Committee board as well as the Justice, Equity, Diversity and Inclusion Committee board.

**WNBA ACCOLADES-**
2021 All-Rookie Team
WNBA All-Star (2021, 2023)
Western Conference Player of the Week (6/12/23)

| SEASON | TEAM | G | GS | MPG | FG% | 3P% | FT% | OREB | DREB | RPG | APG | SPG | BPG | TO | PF | PPG |
|---|---|---|---|---|---|---|---|---|---|---|---|---|---|---|---|---|
| 2020 | DAL | 16 | 14 | 28.2 | 36.8 | 19.7 | 87.2 | 2.6 | 5.2 | 7.8 | 2.5 | 0.8 | 0.9 | 2.2 | 3.1 | 13.9 |
| 2021 | DAL | 17 | 14 | 24.9 | 41.8 | 32.7 | 77 | 1.6 | 4.3 | 5.9 | 2.8 | 0.2 | 0.8 | 2.3 | 3.2 | 11.9 |
| 2022 | DAL | 11 | 6 | 21.7 | 39.8 | 23.3 | 91.4 | 0.8 | 4 | 4.8 | 2.1 | 0.5 | 0.2 | 2.3 | 3.2 | 11.3 |
| 2023 | DAL | 35 | 35 | 33.3 | 42.9 | 36.6 | 87.9 | 2.4 | 6.0 | 8.3 | 4.3 | 1.8 | 0.4 | 2.9 | 3.5 | 18.6 |
| Career | | 79 | 69 | 28.8 | 41.2 | 31.0 | 86.2 | 2.0 | 5.2 | 7.2 | 3.3 | 1.1 | 0.6 | 2.5 | 3.3 | 15.2 |

| SEASON | TEAM | G | GS | MIN | FGM-A | 3PM-A | FTM-A | OREB | DREB | REB | AST | STL | BLK | TO | PF | PTS |
|---|---|---|---|---|---|---|---|---|---|---|---|---|---|---|---|---|
| 2020 | DAL | 16 | 14 | 451 | 67-182 | 13-66 | 75-86 | 41 | 83 | 124 | 40 | 13 | 14 | 35 | 50 | 222 |
| 2021 | DAL | 17 | 14 | 423 | 69-165 | 18-55 | 47-61 | 27 | 73 | 100 | 48 | 4 | 14 | 39 | 54 | 203 |
| 2022 | DAL | 11 | 6 | 239 | 41-103 | 10-43 | 32-35 | 9 | 44 | 53 | 23 | 5 | 2 | 25 | 35 | 124 |
| 2023 | DAL | 35 | 35 | 1167 | 217-506 | 64-175 | 153-174 | 83 | 209 | 292 | 150 | 62 | 15 | 100 | 122 | 651 |
| Career | | 79 | 69 | 2279 | 394-956 | 105-339 | 307-356 | 160 | 409 | 569 | 261 | 85 | 45 | 199 | 261 | 1200 |

# SATOU SABALLY | FORWARD

| DATE | OPP | MIN | FGM | FGA | FG% | 3PM | 3PA | 3P% | FTM | FTA | FT% | OREB | DREB | REB | AST | STL | BLK | TOV | PF | PTS |
|---|---|---|---|---|---|---|---|---|---|---|---|---|---|---|---|---|---|---|---|---|
| 5/20 | vs. ATL* | 34:54 | 7 | 13 | .538 | 3 | 5 | .600 | 8 | 9 | .889 | 3 | 4 | 7 | 3 | 2 | 2 | 2 | 3 | 25 |
| 5/26 | at SEA* | 31:49 | 6 | 14 | .429 | 1 | 5 | .200 | 4 | 4 | 1.000 | 3 | 7 | 10 | 5 | 0 | 0 | 4 | 5 | 17 |
| 5/28 | at CHI* | 28:07 | 9 | 16 | .563 | 1 | 2 | .500 | 5 | 5 | 1.000 | 2 | 6 | 8 | 0 | 1 | 0 | 1 | 4 | 24 |
| 5/30 | vs. MIN* | 38:43 | 7 | 16 | .438 | 3 | 7 | .429 | 6 | 6 | 1.000 | 3 | 8 | 11 | 5 | 3 | 0 | 3 | 2 | 23 |
| 6/02 | at WAS* | 34:00 | 7 | 18 | .389 | 3 | 10 | .300 | 1 | 2 | .500 | 2 | 12 | 14 | 7 | 3 | 0 | 3 | 5 | 18 |
| 6/04 | at CON* | 40:00 | 8 | 17 | .471 | 2 | 6 | .333 | 8 | 9 | .889 | 5 | 9 | 14 | 1 | 3 | 0 | 3 | 5 | 26 |
| 6/07 | vs. PHO* | 34:00 | 8 | 17 | .471 | 3 | 9 | .333 | 5 | 6 | .833 | 3 | 7 | 10 | 0 | 1 | 1 | 2 | 4 | 24 |
| 6/09 | vs. PHO* | 36:59 | 5 | 15 | .333 | 1 | 6 | .167 | 6 | 6 | 1.000 | 4 | 12 | 16 | 2 | 1 | 0 | 6 | 3 | 17 |
| 6/11 | at NYL* | 37:36 | 6 | 17 | .353 | 1 | 6 | .167 | 4 | 4 | 1.000 | 5 | 6 | 11 | 2 | 2 | 0 | 1 | 4 | 17 |
| 6/14 | vs. LAS* | 38:15 | 5 | 15 | .333 | 1 | 6 | .167 | 3 | 3 | 1.000 | 3 | 10 | 13 | 4 | 0 | 0 | 3 | 2 | 14 |
| 6/17 | vs. SEA* | 37:55 | 9 | 18 | .500 | 1 | 5 | .200 | 6 | 6 | 1.000 | 2 | 5 | 7 | 5 | 1 | 1 | 2 | 5 | 25 |
| 6/20 | vs. ATL* | 31:39 | 2 | 11 | .182 | 1 | 3 | .333 | 5 | 5 | 1.000 | 2 | 2 | 4 | 4 | 1 | 0 | 4 | 4 | 10 |
| 6/23 | at LAS* | 34:13 | 5 | 14 | .357 | 1 | 5 | .200 | 2 | 3 | .667 | 2 | 9 | 11 | 3 | 2 | 0 | 3 | 3 | 13 |
| 6/25 | at LAS* | 21:54 | 2 | 7 | .286 | 2 | 3 | .667 | 2 | 2 | 1.000 | 0 | 3 | 3 | 5 | 2 | 0 | 2 | 5 | 8 |
| 6/27 | at PHO* | 36:15 | 6 | 15 | .400 | 1 | 4 | .250 | 5 | 6 | .833 | 2 | 10 | 12 | 6 | 0 | 0 | 5 | 0 | 18 |
| 7/2 | vs. WAS* | 36:11 | 9 | 14 | .643 | 2 | 2 | 1.000 | 7 | 10 | .700 | 4 | 11 | 15 | 4 | 1 | 0 | 2 | 2 | 27 |
| 7/5 | at LVA* | 17:54 | 2 | 5 | .400 | 0 | 1 | .000 | 5 | 5 | 1.000 | 0 | 1 | 1 | 2 | 1 | 0 | 0 | 1 | 9 |
| 7/7 | vs. LVA* | 31:14 | 4 | 10 | .400 | 1 | 3 | .333 | 1 | 4 | .250 | 1 | 4 | 5 | 5 | 5 | 1 | 4 | 4 | 10 |
| 7/9 | at IND* | 22:18 | 2 | 8 | .250 | 0 | 1 | .000 | 3 | 3 | 1.000 | 2 | 2 | 4 | 1 | 0 | 0 | 5 | 6 | 7 |
| 7/12 | at MIN* | 32:50 | 7 | 14 | .500 | 5 | 8 | .625 | 0 | 0 | - | 3 | 5 | 8 | 5 | 2 | 0 | 2 | 2 | 19 |
| 7/19 | at NYL* | 27:20 | 4 | 13 | .308 | 1 | 3 | .333 | 6 | 6 | 1.000 | 1 | 4 | 5 | 7 | 2 | 0 | 0 | 3 | 15 |
| 7/22 | vs. LAS* | 38:02 | 10 | 16 | .625 | 1 | 3 | .333 | 5 | 5 | 1.000 | 4 | 7 | 11 | 6 | 1 | 0 | 5 | 4 | 26 |
| 7/25 | vs. CON* | 32:28 | 6 | 15 | .400 | 1 | 5 | .200 | 3 | 5 | .600 | 4 | 9 | 13 | 3 | 1 | 0 | 2 | 3 | 16 |
| 7/28 | vs. WAS* | 33:00 | 5 | 8 | .625 | 1 | 2 | .500 | 3 | 4 | .750 | 1 | 10 | 11 | 10 | 0 | 1 | 3 | 4 | 14 |
| 7/30 | vs. LVA* | 37:27 | 8 | 18 | .444 | 3 | 5 | .600 | 0 | 1 | .000 | 2 | 4 | 6 | 3 | 3 | 1 | 4 | 5 | 19 |
| 8/2 | at SEA* | 34:49 | 7 | 20 | .350 | 2 | 5 | .400 | 2 | 2 | 1.000 | 3 | 6 | 9 | 2 | 3 | 1 | 3 | 4 | 18 |
| 8/4 | vs. CHI* | 31:52 | 6 | 14 | .429 | 1 | 4 | .250 | 5 | 6 | .833 | 2 | 2 | 4 | 4 | 2 | 1 | 3 | 4 | 18 |
| 8/6 | vs. CHI* | 39:25 | 8 | 17 | .471 | 2 | 5 | .400 | 7 | 7 | 1.000 | 2 | 3 | 5 | 8 | 2 | 2 | 2 | 3 | 25 |
| 8/8 | vs. LVA* | 30:53 | 6 | 17 | .353 | 3 | 8 | .375 | 6 | 8 | .750 | 1 | 4 | 5 | 2 | 1 | 1 | 2 | 5 | 21 |
| 8/12 | vs. CON* | 36:14 | 8 | 16 | .500 | 3 | 6 | .500 | 9 | 9 | 1.000 | 3 | 5 | 8 | 5 | 5 | 2 | 4 | 1 | 28 |
| 8/18 | at CON* | 30:28 | 3 | 11 | .273 | 1 | 5 | .200 | 0 | 0 | - | 0 | 2 | 2 | 5 | 2 | 1 | 2 | 5 | 7 |
| 8/20 | at WAS* | 32:57 | 3 | 8 | .375 | 1 | 2 | .500 | 2 | 2 | 1.000 | 1 | 5 | 6 | 10 | 3 | 0 | 4 | 1 | 9 |
| 8/22 | at MIN* | 34:39 | 7 | 17 | .412 | 2 | 5 | .400 | 6 | 7 | .857 | 5 | 2 | 7 | 7 | 4 | 0 | 5 | 2 | 22 |
| 8/24 | vs. MIN | DNP - Ankle | | | | | | | | | | | | | | | | | | |
| 8/27 | at PHO | DNP - Ankle | | | | | | | | | | | | | | | | | | |
| 9/1 | at IND* | 28:32 | 13 | 19 | .684 | 7 | 10 | .700 | 7 | 7 | 1.000 | 1 | 6 | 7 | 4 | 0 | 0 | 2 | 5 | 40 |
| 9/3 | vs. IND* | 42:46 | 7 | 23 | .304 | 2 | 10 | .200 | 6 | 7 | .857 | 2 | 7 | 9 | 5 | 2 | 0 | 2 | 4 | 22 |
| | | | | | | | | | | | | | | | | | | | | |
| | | | | | | | | | | | | | | | | | | | | |
| | | | | | | | | | | | | | | | | | | | | |

*denotes game started

# 2 | ODYSSEY SIMS

**POSITION: Guard**
**HEIGHT/WEIGHT: 5-5/155**
**YEARS PRO: 10 YRS**
**BIRTH DATE: 7/16/1992**
**COLLEGE: Baylor**
**PLACE: IRVING, TX**

| | 2023 HIGHS | CAREER HIGHS |
|---|---|---|
| PTS | 8 at NYL 6/11 | 39 at SAN 7/22/14 |
| FGM | 4 at NYL 6/11 | 15 at SAN 7/22/14 |
| FGA | 7 vs. PHO 6/09 | 27 at SAN 7/22/14 |
| 3FGM | 1 (2x) last vs WAS 7/2 | 5 at NYL 6/14/16 |
| 3FGA | 3 vs. PHO 6/09 | 12 at MIN 8/16/14 |
| FTM | 2 (4x) vs. MIN 8/24 | 15 at NYL 8/15/15 |
| FTA | 4 (2x) last vs. WAS 7/2 | 16 at NYL 8/15/15 |
| OR | 2 vs. LAS 7/22 | 3 last vs. SEA 6/9/21 |
| DR | 3 (3x) last vs. WAS 7/28 | 7 last vs. MIN 7/19/15 |
| TR | 4 vs. WAS 7/28 | 7 last at ATL 8/28/20 |
| AST | 8 at NYL 6/11 | 13 at LVA 7/4/21 |
| STLS | 1 (2x) last at NYL 6/11 | 5 last at IND 6/25 /19 |
| BLKS | - | 2 last vs. NYL 9/11/16 |
| MIN | 26:06 vs. PHO 6/07 | 46:55 at PHO 6/18/16 |

**2023-**
Sims recorded five assists off the bench in Indiana (7/9)... Totaled eight points and eight assists in New York (6/11)... Joined the Wings on a Hardship Contract on June 7 before being signed to a full-season contract on June 26.

**CAREER TRANSACTIONS-**
Drafted in the first round (2nd overall) by the Tulsa Shock in 2014... Played with the Wings for one season after the team was moved to Dallas... Traded to the Los Angeles Sparks in 2017... Traded to Minnesota in 2019... Traded to Atlanta in 2021... Played two games with the Minnesota Lynx in 2022 before a mutual separation with the team... In 2022 signed a 7-day hardship contract with the Connecticut Sun on August 3rd, before ultimately signing a rest of season contract on August 10th.

| SEASON | TEAM | G | GS | MPG | FG% | 3P% | FT% | OREB | DREB | RPG | APG | SPG | BPG | TO | PF | PPG |
|---|---|---|---|---|---|---|---|---|---|---|---|---|---|---|---|---|
| 2014 | TUL | 34 | 31 | 34.4 | 40.6 | 34.6 | 83.9 | 0.8 | 2.0 | 2.8 | 4.2 | 1.3 | 0.3 | 2.1 | 2.6 | 16.7 |
| 2015 | TUL | 23 | 19 | 31.4 | 36.9 | 20.7 | 84.7 | 0.7 | 2.7 | 3.4 | 3.8 | 1.1 | 0.0 | 2.8 | 2.4 | 16.0 |
| 2016 | DAL | 34 | 30 | 31.6 | 35.3 | 28.0 | 88.3 | 0.6 | 1.9 | 2.5 | 3.9 | 1.1 | 0.2 | 2.5 | 2.3 | 14.0 |
| 2017 | LAS | 31 | 14 | 24.3 | 44.7 | 19.0 | 88.6 | 0.5 | 1.5 | 1.9 | 3.5 | 1.5 | 0.2 | 1.4 | 1.9 | 9.6 |
| 2018 | LAS | 34 | 24 | 25.5 | 38.8 | 27.3 | 72.2 | 0.4 | 2.1 | 2.5 | 2.8 | 0.6 | 0.0 | 1.5 | 1.6 | 8.2 |
| 2019 | MIN | 34 | 34 | 31.9 | 41.5 | 26.9 | 79.5 | 0.7 | 2.6 | 3.4 | 5.4 | 1.4 | 0.1 | 3.3 | 2.0 | 14.5 |
| 2020 | MIN | 13 | 7 | 18.5 | 40.4 | 33.3 | 90.9 | 0.6 | 1.4 | 2.0 | 3.5 | 0.5 | 0.1 | 1.9 | 1.7 | 9.4 |
| 2021 | ATL | 30 | 21 | 25.1 | 37.0 | 23.2 | 72.9 | 0.5 | 2.0 | 2.5 | 3.6 | 1.2 | 0.1 | 1.6 | 1.5 | 8.7 |
| 2022 | MIN | 2 | 0 | 27.0 | 30.4 | 25.0 | 44.4 | 0.5 | 3.0 | 3.5 | 3.5 | 0.5 | 1.0 | 2.5 | 2.0 | 9.5 |
| 2023 | CON | 5 | 0 | 18.2 | 33.3 | 27.3 | 100 | 0.2 | 1.0 | 1.2 | 2.6 | 1.4 | 0.0 | 1.4 | 1.4 | 5.8 |
| 2023 | DAL | 25 | 0 | 12.5 | 28.8 | 13.3 | 55.6 | 0.3 | 1.1 | 1.4 | 2.4 | 0.4 | 0.0 | 0.6 | 1.2 | 2.0 |
| Career | | 265 | 180 | 26.9 | 38.9 | 26.8 | 82.2 | 0.6 | 2.0 | 2.5 | 3.7 | 1.1 | 0.1 | 2.0 | 1.9 | 11.2 |

| SEASON | TEAM | G | GS | MIN | FGM-A | 3PM-A | FTM-A | OREB | DREB | REB | AST | STL | BLK | TO | PF | PTS |
|---|---|---|---|---|---|---|---|---|---|---|---|---|---|---|---|---|
| 2014 | TUL | 34 | 31 | 1169 | 201-495 | 47-136 | 120-143 | 28 | 68 | 96 | 142 | 44 | 10 | 71 | 87 | 569 |
| 2015 | TUL | 23 | 19 | 723 | 114-309 | 18-87 | 122-144 | 16 | 62 | 78 | 88 | 25 | 1 | 64 | 55 | 368 |
| 2016 | DAL | 34 | 30 | 1074 | 153-433 | 42-150 | 128-145 | 20 | 66 | 86 | 131 | 37 | 7 | 86 | 78 | 476 |
| 2017 | LAS | 31 | 14 | 752 | 113-253 | 11-58 | 62-70 | 14 | 45 | 59 | 108 | 45 | 5 | 44 | 60 | 299 |
| 2018 | LAS | 34 | 24 | 867 | 104-268 | 15-55 | 57-79 | 14 | 70 | 84 | 95 | 20 | 1 | 52 | 56 | 280 |
| 2019 | MIN | 34 | 34 | 1083 | 189-455 | 25-93 | 89-112 | 24 | 90 | 114 | 185 | 46 | 4 | 112 | 68 | 492 |
| 2020 | MIN | 13 | 7 | 240 | 42-104 | 8-24 | 30-33 | 8 | 18 | 26 | 45 | 7 | 1 | 25 | 22 | 122 |
| 2021 | ATL | 30 | 21 | 753 | 105-284 | 16-69 | 35-48 | 15 | 60 | 75 | 108 | 37 | 2 | 49 | 45 | 261 |
| 2022 | MIN | 2 | 0 | 54 | 7-23 | 1-4 | 4-9 | 1 | 6 | 7 | 7 | 1 | 2 | 5 | 4 | 19 |
| 2023 | CON | 5 | 0 | 91 | 10-30 | 3-11 | 6-6 | 1 | 5 | 6 | 13 | 7 | 0 | 7 | 7 | 29 |
| 2023 | DAL | 25 | 0 | 313 | 19-66 | 2-15 | 10-18 | 8 | 28 | 36 | 59 | 11 | 0 | 16 | 30 | 50 |
| Career | | 265 | 180 | 7119 | 1057-2720 | 188-702 | 663-807 | 149 | 518 | 667 | 981 | 280 | 33 | 531 | 512 | 2965 |

# ODYSSEY SIMS | GUARD

| DATE | OPP | MIN | FGM | FGA | FG% | 3PM | 3PA | 3P% | FTA | FTM | FT% | OREB | DREB | REB | AST | STL | BLK | TOV | PF | PTS |
|---|---|---|---|---|---|---|---|---|---|---|---|---|---|---|---|---|---|---|---|---|
| 5/20 | vs. ATL | NWT | | | | | | | | | | | | | | | | | | |
| 5/26 | at SEA | NWT | | | | | | | | | | | | | | | | | | |
| 5/28 | at CHI | NWT | | | | | | | | | | | | | | | | | | |
| 5/30 | vs. MIN | NWT | | | | | | | | | | | | | | | | | | |
| 6/02 | at WAS | NWT | | | | | | | | | | | | | | | | | | |
| 6/04 | at CON | NWT | | | | | | | | | | | | | | | | | | |
| 6/07 | vs. PHO | 19:55 | 1 | 5 | .200 | 0 | 1 | .000 | 1 | 4 | .250 | 0 | 1 | 1 | 6 | 1 | 0 | 1 | 1 | 3 |
| 6/09 | vs. PHO | 26:06 | 2 | 7 | .286 | 1 | 3 | .333 | 1 | 2 | .500 | 1 | 2 | 3 | 7 | 0 | 0 | 2 | 1 | 6 |
| 6/11 | at NYL | 20:28 | 4 | 6 | .667 | 0 | 1 | .000 | 0 | 0 | - | 0 | 1 | 1 | 8 | 1 | 0 | 1 | 2 | 8 |
| 6/14 | vs. LAS | 16:58 | 1 | 5 | .200 | 0 | 1 | .000 | 0 | 0 | - | 0 | 2 | 2 | 2 | 0 | 0 | 2 | 3 | 2 |
| 6/17 | vs. SEA | NWT | | | | | | | | | | | | | | | | | | |
| 6/20 | vs. ATL | NWT | | | | | | | | | | | | | | | | | | |
| 6/23 | at LAS | NWT | | | | | | | | | | | | | | | | | | |
| 6/25 | at LAS | NWT | | | | | | | | | | | | | | | | | | |
| 6/27 | at PHO | NWT | | | | | | | | | | | | | | | | | | |
| 7/2 | vs. WAS | 15:53 | 1 | 2 | .500 | 1 | 2 | .500 | 2 | 4 | .500 | 0 | 0 | 0 | 3 | 0 | 0 | 1 | 3 | 5 |
| 7/5 | at LVA | 13:03 | 1 | 3 | .333 | 0 | 0 | - | 0 | 0 | - | 0 | 1 | 1 | 0 | 0 | 0 | 0 | 0 | 2 |
| 7/7 | vs. LVA | 8:41 | 0 | 0 | - | 0 | 0 | - | 0 | 0 | - | 0 | 0 | 0 | 3 | 0 | 0 | 1 | 0 | 0 |
| 7/9 | at IND | 18:51 | 1 | 2 | .500 | 0 | 1 | .000 | 2 | 2 | 1.000 | 0 | 3 | 3 | 5 | 2 | 0 | 0 | 0 | 4 |
| 7/12 | at MIN | 15:58 | 1 | 3 | .333 | 0 | 0 | - | 2 | 2 | 1.000 | 0 | 3 | 3 | 1 | 0 | 0 | 0 | 1 | 4 |
| 7/19 | at NYL | 15:02 | 1 | 3 | .333 | 0 | 1 | .000 | 0 | 2 | .000 | 1 | 2 | 3 | 4 | 1 | 0 | 0 | 1 | 2 |
| 7/22 | vs. LAS | 12:47 | 1 | 4 | .250 | 0 | 1 | .000 | 0 | 0 | - | 2 | 1 | 3 | 6 | 0 | 0 | 0 | 1 | 2 |
| 7/25 | vs. CON | 5:17 | 1 | 1 | 1.000 | 0 | 0 | - | 0 | 0 | - | 0 | 0 | 0 | 1 | 0 | 0 | 1 | 2 | 2 |
| 7/28 | vs. WAS | 14:01 | 0 | 2 | .000 | 0 | 0 | - | 0 | 0 | - | 1 | 3 | 4 | 1 | 1 | 0 | 0 | 0 | 0 |
| 7/30 | vs. LVA | 4:24 | 0 | 0 | - | 0 | 0 | - | 0 | 0 | - | 0 | 0 | 0 | 2 | 0 | 0 | 2 | 3 | 0 |
| 8/2 | at SEA | 12:14 | 0 | 1 | .000 | 0 | 0 | - | 0 | 0 | - | 0 | 2 | 2 | 0 | 0 | 0 | 0 | 1 | 0 |
| 8/4 | vs. CHI | 9:22 | 0 | 3 | .000 | 0 | 1 | .000 | 0 | 0 | - | 0 | 0 | 0 | 2 | 1 | 0 | 0 | 1 | 0 |
| 8/6 | vs. CHI | 9:13 | 0 | 0 | - | 0 | 0 | - | 0 | 0 | - | 0 | 0 | 0 | 0 | 0 | 0 | 1 | 6 | 0 |
| 8/8 | vs. LVA | 6:05 | 0 | 1 | .000 | 0 | 1 | .000 | 0 | 0 | - | 0 | 0 | 0 | 2 | 0 | 0 | 0 | 0 | 0 |
| 8/12 | vs. CON | 4:01 | 0 | 2 | .000 | 0 | 0 | - | 0 | 0 | - | 0 | 0 | 0 | 0 | 0 | 0 | 0 | 0 | 0 |
| 8/18 | at CON | 2:37 | 0 | 0 | - | 0 | 0 | - | 0 | 0 | - | 0 | 0 | 0 | 0 | 0 | 0 | 2 | 1 | 0 |
| 8/20 | at WAS | DNP - Hamstring | | | | | | | | | | | | | | | | | | |
| 8/22 | at MIN | 0:22 | 0 | 0 | - | 0 | 0 | - | 0 | 0 | - | 0 | 0 | 0 | 0 | 0 | 0 | 0 | 0 | 0 |
| 8/24 | vs. MIN | 12:32 | 0 | 1 | .000 | 0 | 0 | - | 2 | 2 | 1.000 | 0 | 0 | 0 | 2 | 1 | 0 | 1 | 2 | 2 |
| 8/27 | at PHO | 10:33 | 1 | 5 | .200 | 0 | 1 | .000 | 0 | 0 | - | 2 | 1 | 3 | 2 | 1 | 0 | 0 | 0 | 2 |
| 9/1 | at IND | 21:39 | 3 | 9 | .333 | 0 | 1 | .000 | 0 | 0 | - | 1 | 4 | 5 | 2 | 2 | 0 | 1 | 1 | 6 |
| 9/3 | vs. IND | 16:30 | 0 | 1 | .000 | 0 | 0 | - | 0 | 0 | - | 0 | 2 | 2 | 0 | 0 | 0 | 0 | 0 | 0 |
| | | | | | | | | | | | | | | | | | | | | |
| | | | | | | | | | | | | | | | | | | | | |
| | | | | | | | | | | | | | | | | | | | | |

# 6 | NATASHA HOWARD

**POSITION: Forward**
**HEIGHT/WEIGHT: 6-2 /165**
**YEARS PRO: 10 YRS**
**BIRTH DATE: 8/2/1991**
**COLLEGE: Florida State**
**PLACE: TOLEDO, OH**

| | 2023 HIGHS | CAREER HIGHS |
|---|---|---|
| PTS | 32 at LVA 7/5 | 33 at MIN 7/17/19 |
| FGM | 13 at LVA 7/5 | 13 last at LVA 7/5/23 |
| FGA | 23 (2x) last at LVA 7/5 | 23 (2x) last at LVA 7/5/23 |
| 3FGM | 3 (2x) last at LVA 7/5 | 4 at WAS 8/14/19 |
| 3FGA | 9 at LVA 7/5 | 9 at WAS 8/14/19 |
| FTM | 8 vs. LVA 7/7 | 10 vs. LVA 7/12/22 |
| FTA | 9 vs. LVA 7/7 | 13 vs. LVA 7/12/22 |
| OR | 6 vs. PHO 6/9 | 7 vs. PHO 5/25/19 |
| DR | 10 (2x) at LVA 7/5 | 11 last at ATL 5/31/19 |
| TR | 14 at MIN 7/12 | 16 vs. PHO 5/25/19 |
| AST | 11 vs. CHI 8/4 | 11 vs. CHI 8/4/23 |
| STLS | 5 at SEA 5/26 | 6 vs. DAL 8/8/19 |
| BLKS | 4 (2x) last vs. PHO 6/9 | 6 last vs. LVA 7/19/19 |
| MIN | 39:20 at SEA 5/26 | 41:00 vs. ATL 5/17/14 |

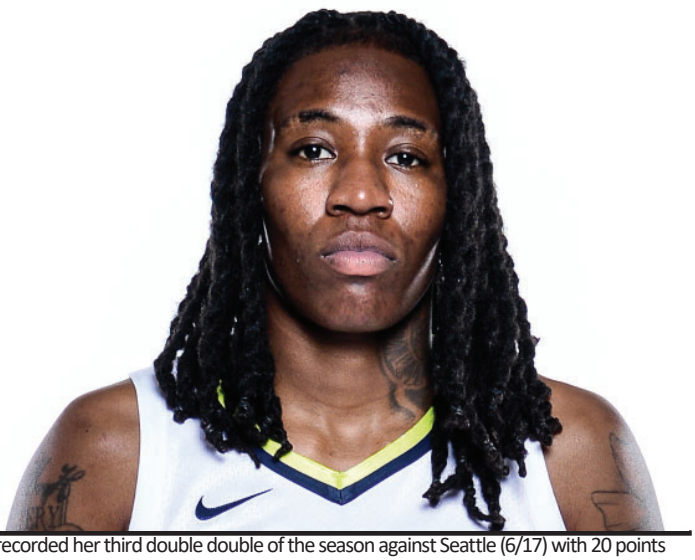

**2023-**
Howard totaled 15 points and recorded three blocks against Indiana (9/3)... Recorded 11 points, eight rebounds and three assists in Phoenix (8/27)... Totaled 16 points and seven rebounds in Minnesota (8/22)... Recorded 15 points in Washington (8/20)... Totaled 13 points, eight rebounds and three steals in Connecticut (8/18)... Finished with 24 points, while hitting 11-13 shots from the free throw line against Chicago (8/6)... Recorded her first career triple-double vs. Chicago (8/4), as she tallied 28 points, 12 rebounds and a career high 11 assists... Recorded a double-double with 13 points and 11 rebounds in Vegas (7/30)... Totaled 14 points and nine rebounds alongside three assists and a team leading two blocks versus Washington (7/28)... Recorded a team leading 28 points on top of 11 rebounds against Los Angeles (7/22)... Totaled 14 points on 7-12 shooting (58.3%) in New York (7/19)... Recorded 28 points and a season high 14 rebounds in Minnesota (7/12)... Totaled 16 points and a team leading eight rebounds, three blocks and three steals in Indiana (7/9)... Totaled 16 points and 11 rebounds against Vegas (7/7)... Recorded a season high 32 points on top of 13 rebounds to record her fifth double-double of the season in Las Vegas (7/5)... Totaled 13 points and six rebounds against Washington (7/2)... Totaled 19 points, 10 rebounds and a season high four assists in Phoenix (6/27)... Led all scorers in Los Angeles (6/23) with 23 points on top of 12 rebounds to record her fourth double double of the season... Howard recorded her third double double of the season against Seattle (6/17) with 20 points and 10 rebounds... Recorded 22 points and had her second four-block day against Phoenix(6/7)...Recorded 16 points and 13 rebounds at Washington (6/2)...Led all-scorers on Tuesday against Minnesota (5/30) with 25 points on 11-15 shooting (73.3%). She made 7 of the Wings' 10 second-quarter field goals and concluded the first half with 20 points on 9-10 shooting, tying her career high for points in a single half. Her 16 second-quarter points represent her career high in any quarter, beating her previous high of 13 points she accomplished three times with Seattle in 2019.. Recorded her first double double in the home opener against Atlanta (5/20) after recording 20 points and 10 rebounds.

**CAREER TRANSACTIONS-**
Drafted in the first round (5th overall) by the Indiana Fever in 2014... Traded to the Minnesota Lynx on February 2, 2016...Traded to the Seattle Storm on February 7, 2018... Cored by the Seattle Storm on January 14, 2021..Acquired by the New York Liberty via sign-and-trade on February 10, 2021 in exchange for the 2020 No.1 overall pick... Acquired by the Dallas Wings in a three-team trade prior to the 2023 season.

| SEASON | TEAM | G | GS | MPG | FG% | 3P% | FT% | OREB | DREB | RPG | APG | SPG | BPG | TO | PF | PPG |
|---|---|---|---|---|---|---|---|---|---|---|---|---|---|---|---|---|
| 2014 | IND | 34 | 15 | 16.9 | 44.3 | 0.0 | 59.4 | 1.5 | 1.5 | 3.1 | 0.6 | 0.8 | 0.7 | 1.5 | 2.6 | 7.0 |
| 2015 | IND | 30 | 2 | 11.4 | 37.9 | 0.0 | 72.1 | 0.9 | 1.7 | 2.6 | 0.4 | 0.4 | 0.4 | 0.9 | 2.0 | 4.2 |
| 2016 | MIN | 34 | 1 | 14.6 | 57.4 | 20.0 | 67.7 | 1.2 | 2.4 | 3.6 | 0.8 | 0.7 | 0.8 | 1.1 | 2.9 | 6.7 |
| 2017 | MIN | 34 | 0 | 11.7 | 48.4 | 21.4 | 73.3 | 0.9 | 1.5 | 2.4 | 0.7 | 0.5 | 0.6 | 0.8 | 1.7 | 4.3 |
| 2018 | SEA | 34 | 33 | 25.6 | 54.7 | 32.7 | 79.8 | 2.4 | 4.1 | 6.4 | 1.0 | 1.3 | 2.0 | 1.9 | 3.7 | 13.2 |
| 2019 | SEA | 34 | 34 | 31.4 | 43.9 | 30.8 | 81.0 | 2.7 | 5.5 | 8.2 | 2.1 | 2.2 | 1.7 | 2.9 | 2.9 | 18.1 |
| 2020 | SEA | 22 | 22 | 21.0 | 53.0 | 35.0 | 77.8 | 2.4 | 4.7 | 7.1 | 1.0 | 1.7 | 0.6 | 2.1 | 3.1 | 9.5 |
| 2021 | NYL | 13 | 13 | 27.5 | 49.4 | 33.3 | 77.4 | 2.2 | 5.1 | 7.2 | 1.7 | 1.3 | 0.5 | 3.8 | 2.9 | 16.2 |
| 2022 | NYL | 35 | 35 | 29.9 | 48.2 | 32.6 | 71.5 | 2.0 | 5.3 | 7.3 | 2.3 | 1.3 | 1.0 | 3.2 | 3.1 | 15.1 |
| 2023 | DAL | 36 | 36 | 33.0 | 45.0 | 29.7 | 80.2 | 2.2 | 5.7 | 7.9 | 2.4 | 1.3 | 1.1 | 2.8 | 3.5 | 16.4 |
| Career | | 306 | 191 | 22.2 | 47.7 | 30.9 | 75.2 | 1.8 | 3.7 | 5.5 | 1.3 | 1.1 | 1.0 | 2.0 | 2.8 | 10.9 |

| SEASON | TEAM | G | GS | MIN | FGM-A | 3PM-A | FTM-A | OREB | DREB | REB | AST | STL | BLK | TO | PF | PTS |
|---|---|---|---|---|---|---|---|---|---|---|---|---|---|---|---|---|
| 2014 | IND | 34 | 15 | 576 | 98 - 221 | 0 - 1 | 41 - 69 | 52 | 52 | 104 | 21 | 26 | 23 | 52 | 87 | 237 |
| 2015 | IND | 30 | 2 | 343 | 47 - 124 | 0 - 2 | 31 - 43 | 28 | 51 | 79 | 13 | 13 | 13 | 28 | 61 | 125 |
| 2016 | MIN | 34 | 1 | 495 | 93 - 162 | 1 - 5 | 42 - 62 | 41 | 80 | 121 | 28 | 23 | 27 | 37 | 99 | 229 |
| 2017 | MIN | 34 | 0 | 397 | 61 - 126 | 3 - 14 | 22 - 30 | 31 | 50 | 81 | 25 | 18 | 21 | 26 | 56 | 147 |
| 2018 | SEA | 34 | 33 | 869 | 175 - 320 | 17 - 52 | 83 - 104 | 80 | 139 | 219 | 33 | 44 | 67 | 64 | 126 | 450 |
| 2019 | SEA | 34 | 34 | 1066 | 227 - 517 | 32 - 104 | 128 - 158 | 92 | 187 | 279 | 73 | 74 | 59 | 99 | 100 | 614 |
| 2020 | SEA | 22 | 22 | 463 | 87 - 164 | 7 - 20 | 28 - 36 | 52 | 104 | 156 | 22 | 38 | 14 | 46 | 67 | 209 |
| 2021 | NYL | 13 | 13 | 357 | 87 - 176 | 12 - 36 | 24 - 31 | 28 | 66 | 94 | 22 | 17 | 7 | 49 | 38 | 210 |
| 2022 | NYL | 35 | 35 | 1048 | 206 - 427 | 30 - 92 | 88 - 123 | 69 | 187 | 256 | 81 | 45 | 35 | 113 | 110 | 530 |
| 2023 | DAL | 36 | 36 | 1189 | 227-504 | 35-118 | 101-126 | 80 | 205 | 285 | 87 | 48 | 40 | 99 | 127 | 590 |
| Career | | 306 | 191 | 6803 | 1308-2741 | 137-444 | 588-782 | 553 | 1121 | 1674 | 404 | 346 | 306 | 613 | 871 | 3341 |

# NATAHSA HOWARD | FORWARD

| DATE | OPP | MIN | FGM | FGA | FG% | 3PM | 3PA | 3P% | FTM | FTA | FT% | OREB | DREB | REB | AST | STL | BLK | TOV | PF | PTS |
|---|---|---|---|---|---|---|---|---|---|---|---|---|---|---|---|---|---|---|---|---|
| 5/20 | vs. ATL* | 34:25 | 7 | 21 | .333 | 2 | 5 | .400 | 4 | 4 | 1.000 | 3 | 7 | 10 | 3 | 3 | 2 | 3 | 3 | 20 |
| 5/26 | at SEA* | 39:21 | 7 | 17 | .412 | 0 | 1 | .000 | 2 | 2 | 1.000 | 2 | 7 | 9 | 1 | 5 | 4 | 3 | 3 | 16 |
| 5/28 | at CHI* | 34:24 | 6 | 16 | .375 | 1 | 3 | .333 | 1 | 2 | .500 | 2 | 5 | 7 | 2 | 1 | 2 | 4 | 3 | 14 |
| 5/30 | vs. MIN* | 32:33 | 11 | 15 | .733 | 2 | 5 | .400 | 1 | 1 | 1.000 | 1 | 6 | 7 | 0 | 0 | 2 | 1 | 5 | 25 |
| 6/02 | at WAS* | 30:57 | 4 | 16 | .250 | 2 | 8 | .250 | 6 | 6 | 1.000 | 4 | 9 | 13 | 0 | 0 | 1 | 1 | 4 | 16 |
| 6/04 | at CON* | 22:16 | 4 | 9 | .444 | 3 | 6 | .500 | 0 | 0 | | 0 | 5 | 5 | 2 | 0 | 0 | 4 | 6 | 11 |
| 6/07 | vs. PHO* | 31:42 | 2 | 11 | .182 | 0 | 4 | .000 | 5 | 5 | 1.000 | 1 | 4 | 5 | 1 | 1 | 0 | 5 | 4 | 9 |
| 6/09 | vs. PHO* | 30:34 | 10 | 23 | .435 | 1 | 5 | .200 | 1 | 1 | 1.000 | 6 | 1 | 7 | 2 | 1 | 4 | 1 | 2 | 22 |
| 6/11 | at NYL* | 28:02 | 5 | 17 | .294 | 1 | 3 | .333 | 3 | 4 | .750 | 4 | 3 | 7 | 0 | 0 | 0 | 0 | 5 | 14 |
| 6/14 | vs. LAS* | 32:10 | 2 | 8 | .250 | 1 | 2 | .500 | 2 | 2 | 1.000 | 2 | 4 | 6 | 0 | 0 | 1 | 3 | 2 | 7 |
| 6/17 | vs. SEA* | 39:06 | 10 | 19 | .526 | 0 | 3 | .000 | 0 | 0 | - | 3 | 7 | 10 | 3 | 3 | 1 | 2 | 3 | 20 |
| 6/20 | vs. ATL* | 35:15 | 7 | 15 | .467 | 2 | 6 | .333 | 7 | 7 | 1.000 | 2 | 2 | 4 | 3 | 1 | 0 | 2 | 3 | 23 |
| 6/23 | at LAS* | 38:29 | 9 | 16 | .563 | 1 | 5 | .200 | 4 | 4 | 1.000 | 2 | 10 | 12 | 2 | 1 | 1 | 6 | 5 | 23 |
| 6/25 | at LAS* | 37:47 | 6 | 13 | .462 | 1 | 4 | .250 | 0 | 0 | - | 0 | 5 | 5 | 0 | 0 | 1 | 1 | 1 | 13 |
| 6/27 | at PHO* | 28:25 | 7 | 13 | .538 | 1 | 2 | .500 | 4 | 5 | .800 | 4 | 6 | 10 | 4 | 0 | 1 | 5 | 5 | 19 |
| 7/2 | vs. WAS* | 29:53 | 6 | 13 | .462 | 0 | 2 | .000 | 1 | 1 | 1.000 | 0 | 6 | 6 | 2 | 1 | 0 | 5 | 5 | 13 |
| 7/5 | at LVA* | 38:05 | 13 | 23 | .565 | 3 | 9 | .333 | 3 | 3 | 1.000 | 3 | 10 | 13 | 3 | 1 | 0 | 3 | 4 | 32 |
| 7/7 | vs. LVA* | 36:54 | 4 | 8 | .500 | 0 | 1 | .000 | 8 | 9 | .889 | 3 | 8 | 11 | 3 | 0 | 2 | 3 | 3 | 16 |
| 7/9 | at IND* | 36:43 | 6 | 14 | .429 | 0 | 2 | .000 | 4 | 4 | 1.000 | 1 | 7 | 8 | 1 | 3 | 3 | 2 | 5 | 16 |
| 7/12 | at MIN* | 35:28 | 11 | 20 | .550 | 2 | 3 | .667 | 4 | 6 | .667 | 5 | 9 | 14 | 4 | 2 | 0 | 2 | 4 | 28 |
| 7/19 | at NYL* | 28:19 | 7 | 12 | .583 | 0 | 1 | .000 | 0 | 0 | - | 2 | 1 | 3 | 0 | 1 | 1 | 0 | 3 | 14 |
| 7/22 | vs. LAS* | 37:22 | 12 | 20 | .600 | 1 | 2 | .500 | 3 | 4 | .750 | 2 | 9 | 11 | 2 | 4 | 1 | 1 | 4 | 28 |
| 7/25 | vs. CON* | 31:16 | 4 | 11 | .364 | 0 | 0 | - | 1 | 2 | .500 | 2 | 3 | 5 | 3 | 2 | 0 | 1 | 6 | 9 |
| 7/28 | vs. WAS* | 27:51 | 6 | 9 | .667 | 0 | 2 | .000 | 2 | 2 | 1.000 | 1 | 8 | 9 | 3 | 2 | 2 | 4 | 2 | 14 |
| 7/30 | vs. LVA* | 36:38 | 3 | 8 | .375 | 1 | 1 | 1.000 | 6 | 9 | .667 | 2 | 9 | 11 | 2 | 0 | 1 | 4 | 4 | 13 |
| 8/2 | at SEA* | 30:26 | 2 | 11 | .182 | 0 | 1 | .000 | 0 | 0 | - | 4 | 8 | 12 | 3 | 2 | 1 | 2 | 2 | 4 |
| 8/4 | vs. CHI* | 38:11 | 11 | 19 | .579 | 2 | 4 | .500 | 4 | 9 | .444 | 3 | 9 | 12 | 11 | 2 | 0 | 4 | 1 | 28 |
| 8/6 | vs. CHI* | 34:51 | 6 | 9 | .667 | 1 | 3 | .333 | 11 | 13 | .846 | 2 | 3 | 5 | 4 | 2 | 1 | 6 | 3 | 24 |
| 8/8 | vs. LVA* | 34:35 | 2 | 9 | .222 | 1 | 3 | .333 | 5 | 6 | .833 | 1 | 3 | 4 | 3 | 1 | 0 | 2 | 1 | 10 |
| 8/12 | vs. CON* | 37:10 | 4 | 9 | .444 | 1 | 3 | .333 | 0 | 0 | - | 0 | 7 | 7 | 5 | 0 | 2 | 1 | 3 | 9 |
| 8/18 | at CON* | 26:14 | 6 | 13 | .462 | 0 | 2 | .000 | 1 | 3 | .333 | 3 | 5 | 8 | 4 | 3 | 1 | 2 | 5 | 13 |
| 8/20 | at WAS* | 28:15 | 6 | 13 | .462 | 2 | 4 | .500 | 1 | 2 | .500 | 0 | 5 | 5 | 2 | 1 | 0 | 1 | 2 | 15 |
| 8/22 | at MIN* | 34:59 | 6 | 16 | .375 | 2 | 5 | .400 | 2 | 2 | 1.000 | 4 | 3 | 7 | 0 | 3 | 1 | 6 | 4 | 16 |
| 8/24 | vs. MIN* | 24:53 | 5 | 8 | .625 | 0 | 1 | .000 | 0 | 2 | .000 | 2 | 3 | 5 | 2 | 2 | 0 | 5 | 4 | 10 |
| 8/27 | at PHO* | 37:18 | 4 | 14 | .286 | 1 | 3 | .333 | 2 | 2 | 1.000 | 2 | 6 | 8 | 3 | 0 | 1 | 2 | 3 | 11 |
| 9/1 | at IND | DNP - Health & Safety | | | | | | | | | | | | | | | | | | |
| 9/3 | vs. IND* | 28:08 | 6 | 16 | .375 | 0 | 4 | .000 | 3 | 4 | .750 | 2 | 2 | 4 | 4 | 0 | 3 | 2 | 5 | 15 |
| | | | | | | | | | | | | | | | | | | | | |
| | | | | | | | | | | | | | | | | | | | | |
| | | | | | | | | | | | | | | | | | | | | |
| | | | | | | | | | | | | | | | | | | | | |

*denotes game started

# 7 | TEAIRA MCCOWAN

**POSITION: Center**
**HEIGHT/WEIGHT: 6-7/239**
**YEARS PRO: 5 YRS**
**COLLEGE: Mississippi State**
**BIRTH DATE: 9/28/1996**
**PLACE: Bryan, TX**

| | 2022 HIGHS | CAREER HIGHS |
|---|---|---|
| PTS | 25 at LVA 7/30 | 27 vs. WAS 7/28 |
| FGM | 11 at LVA 7/30 | 11 at LVA 7/30/23 |
| FGA | 14 at LVA 7/5 | 18 vs. LVA 7/04 |
| 3FGM | - | - |
| 3FGA | 1 vs. ATL 5/20 | 1 at WAS 7/25/20 |
| FTM | 5 vs. CON 7/25 | 12 vs. LAS 8/29/19 |
| FTA | 8 vs. CON 7/25 | 16 vs. WAS 8/28/22 |
| OR | 10 vs. CON 7/25 | 10(2x) last vs. CON 7/25 |
| DR | 12 (2x) last vs. MIN 8/24 | 13 at SEA 8/25/19 |
| TR | 18 vs. MIN 8/24 | 19 last vs. LAS 8/31/21 |
| AST | 4 vs. WAS 7/2 | 7 vs LVA 8/28/21 |
| STLS | 2 (4x) last at SEA 8/2 | 3 vs MIN 6/25/19 |
| BLKS | 4 (2x) last vs. MIN 8/24 | 5 last at ATL 8/14/21 |
| MIN | 35:36 vs. LVA 7/7 | 35:47 vs. PHO 9/6/21 |

**2023-**
McCowan recorded her 11th double-double of the season with 12 points and 10 rebounds against Indiana (9/3)... Totaled 23 points and a season high 18 rebounds against Minnesota (8/24), while also tying a season high with four blocks... Totaled 10 points and a season high 16 rebounds in Minnesota (8/22)... Recorded 15 points and grabbed 13 rebounds to record her eighth double-double in Washington (8/20)... Recorded her seventh double-double of the season with 14 points and 11 rebounds in Connecticut (8/18)... Recorded a season high six assists alongside eight points and seven rebounds versus Connecticut (8/12)... Recorded 11 points alongside nine rebounds against Chicago (8/6)... Totaled 12 points, six rebounds, three assists and two steals in Seattle (8/2)... Earned her sixth double-double of the season with 25 points and 14 rebounds in Vegas (7/30)... Recorded 18 points on 9-11 shooting (81.8%), seven rebounds and four assists against Washington (7/28)... Totaled a season high 21 points and 15 rebounds against Connecticut (7/25) to record her fifth double-double of the season and tied a career high with 10 offensive rebounds... Recorded seven points and four rebounds against Los Angeles (7/22)... Recorded a season high 19 points on top of six rebounds in Minnesota (7/12)... Scored nine points and dished out a season-high five assists in Indiana (7/9)... Recorded her third-straight double-double versus Vegas (7/7) with 14 points and 12 rebounds... Recorded 14 points on top of 11 rebounds in Las Vegas (7/5)... Recorded her first double-double of the season with 10 points and 11 rebounds, while also recording a season high four assists and a team leading two steals against Washington (7/2)... Recorded a season high 14 points in Los Angeles (6/25)... Totaled nine points and 11 rebounds against Atlanta (6/20) in her first game back from fulfilling her duties with the Turkish National Team in EuroBasket... Recorded four points and nine rebounds in 15:30 minutes against Atlanta (5/20) where she had to leave mid-game for a knee/ankle injury.

**CAREER TRANSACTIONS-**
Drafted 3rd overall by the Indiana Fever during the 2019 WNBA Draft... Acquired by the Dallas Wings in 2022.

| SEASON | TEAM | G | GS | MPG | FG% | 3P% | FT% | OREB | DREB | RPG | APG | SPG | BPG | TO | PF | PPG |
|---|---|---|---|---|---|---|---|---|---|---|---|---|---|---|---|---|
| 2019 | IND | 34 | 16 | 22.1 | 51.7 | 0.0 | 68.7 | 3.2 | 5.8 | 9.0 | 0.2 | 0.6 | 1.3 | 1.3 | 3.2 | 10.0 |
| 2020 | IND | 22 | 10 | 21.0 | 53.6 | 0.0 | 75.0 | 3.1 | 4.2 | 7.3 | 0.6 | 0.3 | 1.0 | 2.0 | 2.6 | 10.9 |
| 2021 | IND | 32 | 23 | 26.5 | 53.7 | 0.0 | 64.4 | 3.4 | 6.2 | 9.6 | 1.1 | 0.6 | 1.6 | 1.7 | 3.3 | 11.3 |
| 2022 | DAL | 33 | 15 | 18.9 | 60.2 | 0.0 | 60.0 | 3.0 | 4.1 | 7.0 | 0.8 | 0.3 | 0.7 | 1.7 | 3.1 | 11.0 |
| 2023 | DAL | 27 | 27 | 26.3 | 54.4 | 0.0 | 60.0 | 3.5 | 5.4 | 8.9 | 1.4 | 0.6 | 1.2 | 1.6 | 3.4 | 11.8 |
| Career | | 148 | 91 | 22.9 | 54.7 | 0.0 | 65.2 | 3.2 | 5.2 | 8.4 | 0.8 | 0.5 | 1.2 | 1.6 | 3.2 | 11.0 |

| SEASON | TEAM | G | GS | MIN | FGM-A | 3PM-A | FTM-A | OREB | DREB | REB | AST | STL | BLK | TO | PF | PTS |
|---|---|---|---|---|---|---|---|---|---|---|---|---|---|---|---|---|
| 2019 | IND | 34 | 16 | 752 | 119 - 230 | 0 - 0 | 103 - 150 | 108 | 197 | 305 | 8 | 20 | 44 | 43 | 110 | 341 |
| 2020 | IND | 22 | 10 | 461 | 90 - 168 | 0 - 3 | 60 - 80 | 69 | 92 | 161 | 14 | 7 | 22 | 43 | 58 | 240 |
| 2021 | IND | 32 | 23 | 848 | 138 - 257 | 0 - 0 | 85 - 132 | 109 | 199 | 308 | 34 | 18 | 51 | 53 | 107 | 361 |
| 2022 | DAL | 33 | 15 | 623 | 139 - 231 | 0 - 0 | 84 - 140 | 98 | 134 | 232 | 25 | 11 | 22 | 56 | 102 | 362 |
| 2023 | DAL | 27 | 27 | 711 | 131-241 | 0-4 | 57-95 | 95 | 146 | 241 | 39 | 16 | 32 | 42 | 92 | 319 |
| Career | | 148 | 91 | 3395 | 617-1127 | 0 - 7 | 389 - 597 | 479 | 768 | 1247 | 120 | 72 | 171 | 239 | 469 | 1623 |

# TEAIRA MCCOWAN | CENTER

| DATE | OPP | MIN | FGM | FGA | FG% | 3PM | 3PA | 3P% | FTM | FTA | FT% | OREB | DREB | REB | AST | STL | BLK | TOV | PF | PTS |
|---|---|---|---|---|---|---|---|---|---|---|---|---|---|---|---|---|---|---|---|---|
| 5/20 | vs. ATL* | 15:32 | 2 | 3 | .667 | 0 | 1 | .000 | 0 | 0 | | 2 | 7 | 9 | 0 | 0 | 0 | 3 | 3 | 4 |
| 5/26 | at SEA | DNP - Knee/Ankle | | | | | | | | | | | | | | | | | | |
| 5/28 | at CHI | DNP - Knee/Ankle | | | | | | | | | | | | | | | | | | |
| 5/30 | vs. MIN | DNP - Knee/Ankle | | | | | | | | | | | | | | | | | | |
| 6/02 | at WAS | Not With Team | | | | | | | | | | | | | | | | | | |
| 6/04 | at CON | Not With Team | | | | | | | | | | | | | | | | | | |
| 6/07 | vs. PHO | Not With Team | | | | | | | | | | | | | | | | | | |
| 6/09 | vs. PHO | Not With Team | | | | | | | | | | | | | | | | | | |
| 6/11 | at NYL | Not With Team | | | | | | | | | | | | | | | | | | |
| 6/14 | vs. LAS | Not With Team | | | | | | | | | | | | | | | | | | |
| 6/17 | vs. SEA | Not With Team | | | | | | | | | | | | | | | | | | |
| 6/20 | vs. ATL* | 22:31 | 3 | 8 | .375 | 0 | 0 | - | 3 | 6 | .500 | 4 | 7 | 11 | 0 | 0 | 2 | 1 | 3 | 9 |
| 6/23 | at LAS* | 29:19 | 2 | 8 | .250 | 0 | 0 | - | 2 | 2 | 1.000 | 3 | 5 | 8 | 0 | 1 | 1 | 2 | 5 | 6 |
| 6/25 | at LAS* | 24:17 | 5 | 10 | .500 | 0 | 0 | - | 4 | 4 | 1.000 | 5 | 4 | 9 | 0 | 2 | 3 | 2 | 3 | 14 |
| 6/27 | at PHO* | 23:17 | 4 | 4 | 1.000 | 0 | 0 | - | 0 | 0 | - | 0 | 3 | 3 | 1 | 1 | 0 | 1 | 4 | 8 |
| 7/2 | vs. WAS* | 23:22 | 4 | 10 | .400 | 0 | 0 | - | 2 | 2 | 1.000 | 6 | 5 | 11 | 4 | 2 | 0 | 4 | 5 | 10 |
| 7/5 | at LVA* | 30:26 | 6 | 14 | .429 | 0 | 0 | - | 2 | 4 | .500 | 7 | 4 | 11 | 1 | 0 | 0 | 1 | 3 | 14 |
| 7/7 | vs. LVA* | 35:36 | 7 | 12 | .583 | 0 | 0 | - | 0 | 0 | - | 5 | 7 | 12 | 2 | 0 | 1 | 1 | 4 | 14 |
| 7/9 | at IND* | 33:34 | 3 | 9 | .333 | 0 | 0 | - | 3 | 8 | .375 | 4 | 3 | 7 | 5 | 2 | 1 | 2 | 3 | 9 |
| 7/12 | at MIN* | 29:25 | 8 | 9 | .889 | 0 | 0 | - | 3 | 5 | .600 | 3 | 3 | 6 | 1 | 1 | 1 | 0 | 3 | 19 |
| 7/19 | at NYL* | 28:37 | 6 | 11 | .545 | 0 | 0 | - | 3 | 8 | .375 | 4 | 8 | 12 | 1 | 0 | 1 | 1 | 2 | 15 |
| 7/22 | vs. LAS* | 25:35 | 3 | 4 | .750 | 0 | 1 | .000 | 1 | 4 | .250 | 0 | 4 | 4 | 1 | 0 | 4 | 0 | 3 | 7 |
| 7/25 | vs. CON* | 34:58 | 8 | 15 | .533 | 0 | 0 | - | 5 | 8 | .625 | 10 | 5 | 15 | 0 | 0 | 2 | 1 | 4 | 21 |
| 7/28 | vs. WAS* | 25:02 | 9 | 11 | .818 | 0 | 0 | - | 0 | 0 | - | 1 | 6 | 7 | 4 | 0 | 1 | 2 | 2 | 18 |
| 7/30 | vs. LVA* | 31:30 | 11 | 14 | .786 | 0 | 0 | - | 3 | 4 | .750 | 8 | 6 | 14 | 2 | 1 | 1 | 1 | 3 | 25 |
| 8/2 | at SEA* | 27:17 | 5 | 8 | .625 | 0 | 1 | .000 | 2 | 2 | 1.000 | 2 | 4 | 6 | 3 | 2 | 0 | 2 | 3 | 12 |
| 8/4 | vs. CHI* | 25:43 | 4 | 7 | .571 | 0 | 0 | - | 0 | 0 | - | 0 | 2 | 2 | 2 | 1 | 1 | 1 | 3 | 8 |
| 8/6 | vs. CHI* | 19:29 | 4 | 8 | .500 | 0 | 1 | .000 | 3 | 4 | .750 | 2 | 7 | 9 | 2 | 0 | 0 | 5 | 3 | 11 |
| 8/8 | vs. LVA* | 9:51 | 0 | 1 | .000 | 0 | 0 | - | 0 | 0 | - | 0 | 2 | 2 | 0 | 0 | 1 | 0 | 1 | 0 |
| 8/12 | vs. CON* | 19:14 | 4 | 5 | .800 | 0 | 0 | - | 0 | 1 | .000 | 2 | 5 | 7 | 6 | 0 | 0 | 1 | 6 | 8 |
| 8/18 | at CON* | 27:02 | 4 | 10 | .400 | 0 | 0 | - | 6 | 10 | .600 | 6 | 5 | 11 | 1 | 0 | 2 | 1 | 1 | 14 |
| 8/20 | at WAS* | 24:33 | 5 | 9 | .556 | 0 | 0 | - | 5 | 6 | .833 | 4 | 9 | 13 | 0 | 1 | 0 | 2 | 1 | 15 |
| 8/22 | at MIN* | 32:40 | 4 | 6 | .667 | 0 | 0 | - | 2 | 4 | .500 | 4 | 12 | 16 | 0 | 0 | 0 | 3 | 5 | 10 |
| 8/24 | vs. MIN* | 34:50 | 10 | 19 | .526 | 0 | 0 | - | 3 | 4 | .750 | 6 | 12 | 18 | 1 | 0 | 4 | 1 | 5 | 23 |
| 8/27 | at PHO* | 20:08 | 3 | 9 | .333 | 0 | 0 | - | 1 | 1 | 1.000 | 3 | 2 | 5 | 1 | 0 | 0 | 3 | 5 | 7 |
| 9/1 | at IND* | 24:27 | 2 | 9 | .222 | 0 | 0 | - | 2 | 2 | 1.000 | 2 | 1 | 3 | 0 | 1 | 3 | 0 | 4 | 6 |
| 9/3 | vs. IND* | 32:26 | 5 | 8 | .625 | 0 | 0 | - | 2 | 6 | .333 | 2 | 8 | 10 | 1 | 1 | 3 | 1 | 5 | 12 |
| | | | | | | | | | | | | | | | | | | | | |
| | | | | | | | | | | | | | | | | | | | | |
| | | | | | | | | | | | | | | | | | | | | |

*denotes game started

# 8 | LOU LOPEZ SÈNÈCHAL

**POSITION: Guard**
**HEIGHT/WEIGHT: 6-1/155**
**YEARS PRO: Rookie**
**COLLEGE: UConn**
**BIRTH DATE: 5/12/1998**
**PLACE: Guadalajara, Mexico**

| | 2023 HIGHS | CAREER HIGHS |
|---|---|---|
| PTS | - | - |
| FGM | - | - |
| FGA | - | - |
| 3FGM | - | - |
| 3FGA | - | - |
| FTM | - | - |
| FTA | - | - |
| OR | - | - |
| DR | - | - |
| TR | - | - |
| AST | - | - |
| STLS | - | - |
| BLKS | - | - |
| MIN | - | - |

**PERSONAL-**
Became the first player born in Mexico to be drafted in the WNBA.

**CAREER TRANSACTIONS-**
Drafted 5th overall by the Dallas Wings during the 2023 WNBA Draft.

# LOU LOPEZ SÈNÈHAL | GUARD

| DATE | OPP | MIN | FGM | FGA | FG% | 3PM | 3PA | 3P% | FTM | FTA | FT% | OREB | DREB | REB | AST | STL | BLK | TOV | PF | PTS |
|---|---|---|---|---|---|---|---|---|---|---|---|---|---|---|---|---|---|---|---|---|
| 5/20 | vs. ATL | DNP - Knee | | | | | | | | | | | | | | | | | | |
| 5/26 | at SEA | DNP - Knee | | | | | | | | | | | | | | | | | | |
| 5/28 | at CHI | DNP - Knee | | | | | | | | | | | | | | | | | | |
| 5/30 | vs. MIN | DNP - Knee | | | | | | | | | | | | | | | | | | |
| 6/02 | at WAS | DNP - Knee | | | | | | | | | | | | | | | | | | |
| 6/04 | at CON | DNP - Knee | | | | | | | | | | | | | | | | | | |
| 6/07 | vs. PHO | DNP - Knee | | | | | | | | | | | | | | | | | | |
| 6/09 | vs. PHO | DNP - Knee | | | | | | | | | | | | | | | | | | |
| 6/11 | at NYL | DNP - Knee | | | | | | | | | | | | | | | | | | |
| 6/14 | vs. LAS | DNP - Knee | | | | | | | | | | | | | | | | | | |
| 6/17 | vs. SEA | DNP - Knee | | | | | | | | | | | | | | | | | | |
| 6/20 | vs. ATL | DNP - Knee | | | | | | | | | | | | | | | | | | |
| 6/23 | at LAS | DNP - Knee | | | | | | | | | | | | | | | | | | |
| 6/25 | at LAS | DNP - Knee | | | | | | | | | | | | | | | | | | |
| 6/27 | at PHO | DNP - Knee | | | | | | | | | | | | | | | | | | |
| 7/2 | vs. WAS | DNP - Knee | | | | | | | | | | | | | | | | | | |
| 7/5 | at LVA | DNP - Knee | | | | | | | | | | | | | | | | | | |
| 7/7 | vs. LVA | DNP - Knee | | | | | | | | | | | | | | | | | | |
| 7/9 | at IND | DNP - Knee | | | | | | | | | | | | | | | | | | |
| 7/12 | at MIN | DNP - Knee | | | | | | | | | | | | | | | | | | |
| 7/19 | at NYL | DNP - Knee | | | | | | | | | | | | | | | | | | |
| 7/22 | vs. LAS | DNP - Knee | | | | | | | | | | | | | | | | | | |
| 7/25 | vs. CON | DNP - Knee | | | | | | | | | | | | | | | | | | |
| 7/28 | vs. WAS | DNP - Knee | | | | | | | | | | | | | | | | | | |
| 7/30 | vs. LVA | DNP - Knee | | | | | | | | | | | | | | | | | | |
| 8/2 | at SEA | DNP - Knee | | | | | | | | | | | | | | | | | | |
| 8/4 | vs. CHI | DNP - Knee | | | | | | | | | | | | | | | | | | |
| 8/6 | vs. CHI | DNP - Knee | | | | | | | | | | | | | | | | | | |
| 8/8 | vs. LVA | DNP - Knee | | | | | | | | | | | | | | | | | | |
| 8/12 | vs. CON | DNP - Knee | | | | | | | | | | | | | | | | | | |
| 8/18 | at CON | DNP - Knee | | | | | | | | | | | | | | | | | | |
| 8/20 | at WAS | DNP - Knee | | | | | | | | | | | | | | | | | | |
| 8/22 | at MIN | DNP - Knee | | | | | | | | | | | | | | | | | | |
| 8/24 | vs. MIN | DNP - Knee | | | | | | | | | | | | | | | | | | |
| 8/27 | at PHO | DNP - Knee | | | | | | | | | | | | | | | | | | |
| 9/1 | at IND | DNP - Knee | | | | | | | | | | | | | | | | | | |
| 9/3 | vs. IND | DNP - Knee | | | | | | | | | | | | | | | | | | |
| | | | | | | | | | | | | | | | | | | | | |
| | | | | | | | | | | | | | | | | | | | | |
| | | | | | | | | | | | | | | | | | | | | |

*denotes game started

# 11 | CRYSTAL DANGERFIELD

**POSITION: Guard**
**HEIGHT/WEIGHT: 5-5/130**
**YEARS PRO: 4 YRS**
**COLLEGE: UConn**
**BIRTH DATE: 5/11/1998**
**PLACE: Murfresborro, TN**

| | 2023 HIGHS | CAREER HIGHS |
|---|---|---|
| PTS | 18 at LA 6/25 | 29 at LAS 8/9/20 |
| FGM | 7 vs. LVA 7/7 | 10 last vs. SEA 5/20/21 |
| FGA | 13 at LA 6/25 | 21 at ATL 8/28/20 |
| 3FGM | 3 at SEA 5/26 | 5 vs. DAL 8/19/20 |
| 3FGA | 7 vs. WAS 7/2 | 9 at ATL 8/28/20 |
| FTM | 4 at LAS 6/25 | 9 at ATL 8/28/20 |
| FTA | 4 at LAS 6/25 | 10 at ATL 8/28/20 |
| OR | 4 at SEA 8/2 | 4 at SEA 8/2/23 |
| DR | 7 vs. WAS 7/2 | 7 vs. WAS 7/2 |
| TR | 7 vs. WAS 7/2 | 7 (2x) last vs. WAS 7/2/23 |
| AST | 7(2x) last vs. LAS 7/22 | 7 (3x) last vs. LAS 7/22 |
| STLS | 4 at LA 6/25 | 4 at LA 6/25/23 |
| BLKS | 2 at LA 6/25 | 2 last at LA 6/25/23 |
| MIN | 37:10 at SEA 5/26 | 38:07 vs. LVA 9/10/20 |

**2023-**
Dangerfield recorded 11 points and six rebounds against Indiana (9/3), of which was the sixth game this season she has grabbed at least five rebounds... In her 10th game recording four or more rebounds, she grabbed four boards alongside nine points in Phoenix (8/27)... Totaled 12 points in Minnesota (8/22), recording her 1,000th point in the process... Recorded 14 points, grabbed three rebounds and provided two steals in Washington (8/20)... Recorded 12 points and three offensive rebounds in Connecticut (8/18)... Recorded 16 points on 50% shooting against Connecticut (8/12)... Totaled 11 points, two rebounds and three assists against Las Vegas (8/8)... Recorded a career high four offensive rebounds in Seattle (8/2)... Totaled nine points and three assists in Las Vegas (7/30)... Led the team with a +/- of 24 against Los Angeles (7/22), while chipping in with six assists... Recorded nine points, tied a season and career high with seven assists and provided her fifth block of the season in New York (7/19)... Recorded a career high eight assists against Minnesota (7/12)... Totaled nine points and three rebounds in Indiana (7/9)... Recorded 14 points on 7-12 shooting (58.3%), while grabbing five rebounds and dishing out a season high and team leading six assists against Vegas (7/7)... Recorded 11 points that included the first two field goals of the matchup. She additionally totaled three rebounds, one steal and one block at Las Vegas (7/5)... Recorded a career high seven rebounds versus Washington (7/2)... Tallied 18 points and five assists on top of a season high six rebounds against Los Angeles (6/25)... Recorded a season high five rebounds and dished out five assists against Atlanta (6/20)... In her first game back after missing the previous four with an ankle injury, she provided 15 points on 6-10 shooting against Seattle (6/17) and added three assists off the bench... Recorded 13 points in Connecticut (6/4) before leaving the game with an ankle injury... Totaled 11 points and five assists in Chicago (5/28)... Totaled a season-high 17 points on 6-9 shooting at Seattle (5/26).

**CAREER TRANSACTIONS-**
Selected by Minnesota in the 2nd round (16th overall) of the 2020 WNBA Draft on Apr. 17… Signed by Minnesota on Apr. 22, 2020… Signed by the Indiana Fever on May 6, 2022…Signed by the New York Liberty on May 21, June 9, and July 3, 2022 (rest-of-season contract)... Acquired by the Dallas Wings in a three-team trade prior to the 2023 season.

| SEASON | TEAM | G | GS | MPG | FG% | 3P% | FT% | OREB | DREB | RPG | APG | SPG | BPG | TO | PF | PPG |
|---|---|---|---|---|---|---|---|---|---|---|---|---|---|---|---|---|
| 2020 | MIN | 21 | 19 | 30.0 | 47.1 | 33.3 | 92.2 | 0.2 | 1.7 | 2.0 | 3.6 | 0.9 | 0.0 | 2.5 | 1.5 | 16.2 |
| 2021 | MIN | 31 | 10 | 20.1 | 38.8 | 35.9 | 85.7 | 0.3 | 1.7 | 2.0 | 2.8 | 0.7 | 0.1 | 1.4 | 1.9 | 7.7 |
| 2022 | IND | 3 | 27 | 16.3 | 42.9 | 33.3 | 100 | 0.3 | 0.7 | 1.0 | 3.3 | 0.0 | 0.7 | 1.0 | 0.3 | 6.0 |
| 2022 | NYL | 30 | 27 | 22.1 | 39.5 | 32.3 | 70 | 0.4 | 1.7 | 2.1 | 2.5 | 0.6 | 0.1 | 0.9 | 1.4 | 5.4 |
| 2023 | DAL | 33 | 31 | 27.8 | 43.2 | 29.9 | 78.3 | 0.8 | 2.2 | 2.9 | 3.1 | 0.8 | 0.2 | 1.2 | 1.2 | 8.2 |
| Career | | 118 | 87 | 24.4 | 42.6 | 32.8 | 84.7 | 0.4 | 1.8 | 2.2 | 3.0 | 0.7 | 0.1 | 1.4 | 1.5 | 8.7 |

| SEASON | TEAM | G | GS | MIN | FGM-A | 3PM-A | FTM-A | OREB | DREB | REB | AST | STL | BLK | TO | PF | PTS |
|---|---|---|---|---|---|---|---|---|---|---|---|---|---|---|---|---|
| 2020 | MIN | 21 | 19 | 629 | 124-263 | 34-102 | 59-64 | 5 | 36 | 41 | 75 | 18 | 1 | 53 | 31 | 341 |
| 2021 | MIN | 31 | 10 | 623 | 87-224 | 28-78 | 36-42 | 8 | 53 | 61 | 88 | 21 | 2 | 43 | 58 | 238 |
| 2022 | IND | 3 | 0 | 49 | 6-14 | 2-6 | 4-4 | 1 | 2 | 3 | 10 | 0 | 2 | 3 | 1 | 18 |
| 2022 | NYL | 30 | 27 | 662 | 60-152 | 21-65 | 21-30 | 13 | 50 | 63 | 75 | 18 | 2 | 28 | 42 | 162 |
| 2023 | DAL | 33 | 31 | 917 | 114-264 | 26-87 | 18-23 | 25 | 71 | 96 | 101 | 28 | 7 | 40 | 40 | 272 |
| Career | | 118 | 87 | 2880 | 391-917 | 111-338 | 138-163 | 52 | 212 | 264 | 349 | 85 | 14 | 168 | 172 | 1031 |

# CRYSTAL DANGERFIELD | GUARD

| DATE | OPP | MIN | FGM | FGA | FG% | 3PM | 3PA | 3P% | FTM | FTA | FT% | OREB | DREB | REB | AST | STL | BLK | TOV | PF | PTS |
|---|---|---|---|---|---|---|---|---|---|---|---|---|---|---|---|---|---|---|---|---|
| 5/20 | vs. ATL | 24:20 | 0 | 5 | .000 | 0 | 2 | .000 | 0 | 0 | _ | 2 | 2 | 4 | 2 | 1 | 0 | 2 | 1 | 0 |
| 5/26 | at SEA* | 37:10 | 6 | 9 | .667 | 3 | 5 | .600 | 2 | 2 | 1.000 | 2 | 2 | 4 | 2 | 0 | 0 | 0 | 0 | 17 |
| 5/28 | at CHI* | 34:11 | 4 | 8 | .500 | 1 | 4 | .250 | 2 | 2 | 1.000 | 1 | 3 | 4 | 5 | 0 | 0 | 1 | 2 | 11 |
| 5/30 | vs. MIN* | 22:56 | 4 | 7 | .571 | 1 | 2 | .500 | 0 | 0 | - | 0 | 0 | 0 | 1 | 0 | 0 | 1 | 2 | 9 |
| 6/02 | at WAS* | 25:00 | 1 | 7 | .143 | 0 | 3 | .000 | 1 | 2 | .500 | 0 | 3 | 3 | 2 | 1 | 0 | 0 | 2 | 3 |
| 6/04 | at CON* | 24:00 | 5 | 7 | .714 | 2 | 4 | .500 | 1 | 2 | .500 | 0 | 0 | 0 | 1 | 0 | 0 | 0 | 0 | 13 |
| 6/07 | vs. PHO | DNP - Ankle | | | | | | | | | | | | | | | | | | |
| 6/09 | vs. PHO | DNP - Ankle | | | | | | | | | | | | | | | | | | |
| 6/11 | at NYL | DNP - Ankle | | | | | | | | | | | | | | | | | | |
| 6/14 | vs. LAS | DNP - Ankle | | | | | | | | | | | | | | | | | | |
| 6/17 | vs. SEA* | 32:42 | 6 | 10 | .600 | 2 | 4 | .500 | 1 | 2 | .500 | 0 | 1 | 1 | 3 | 0 | 0 | 0 | 4 | 15 |
| 6/20 | vs. ATL* | 25:15 | 2 | 4 | .500 | 0 | 0 | - | 0 | 0 | - | 0 | 5 | 5 | 5 | 1 | 0 | 2 | 2 | 4 |
| 6/23 | at LAS* | 29:27 | 3 | 9 | .333 | 1 | 3 | .333 | 0 | 0 | - | 0 | 4 | 4 | 2 | 1 | 0 | 3 | 2 | 7 |
| 6/25 | at LAS* | 36:21 | 6 | 13 | .462 | 2 | 5 | .400 | 4 | 4 | 1.000 | 1 | 5 | 6 | 5 | 4 | 2 | 1 | 1 | 18 |
| 6/27 | at PHO* | 22:30 | 0 | 3 | .000 | 0 | 2 | .000 | 0 | 0 | - | 1 | 2 | 3 | 4 | 1 | 0 | 1 | 2 | 0 |
| 7/2 | vs. WAS* | 23:09 | 2 | 9 | .222 | 1 | 7 | .143 | 0 | 0 | - | 0 | 7 | 7 | 2 | 0 | 1 | 0 | 0 | 5 |
| 7/5 | at LVA* | 34:26 | 5 | 12 | .417 | 1 | 3 | .333 | 0 | 0 | - | 0 | 3 | 3 | 2 | 1 | 1 | 1 | 1 | 11 |
| 7/7 | vs. LVA* | 33:40 | 7 | 12 | .583 | 0 | 2 | .000 | 0 | 0 | - | 0 | 5 | 5 | 6 | 3 | 0 | 2 | 0 | 14 |
| 7/9 | at IND* | 31:09 | 4 | 7 | .571 | 0 | 1 | .000 | 1 | 1 | 1.000 | 1 | 2 | 3 | 1 | 0 | 0 | 2 | 2 | 9 |
| 7/12 | at MIN* | 24:02 | 3 | 6 | .500 | 1 | 2 | .500 | 0 | 0 | - | 0 | 2 | 2 | 7 | 1 | 0 | 1 | 0 | 7 |
| 7/19 | at NYL* | 24:58 | 4 | 8 | .500 | 1 | 2 | .500 | 0 | 0 | - | 0 | 2 | 2 | 7 | 1 | 1 | 0 | 1 | 9 |
| 7/22 | vs. LAS* | 27:13 | 2 | 7 | .286 | 0 | 2 | .000 | 0 | 0 | - | 2 | 0 | 2 | 6 | 2 | 0 | 1 | 0 | 4 |
| 7/25 | vs. CON* | 19:53 | 1 | 6 | .167 | 1 | 4 | .250 | 0 | 0 | - | 0 | 1 | 1 | 2 | 1 | 0 | 1 | 1 | 3 |
| 7/28 | vs. WAS* | 19:08 | 1 | 1 | 1.000 | 0 | 0 | - | 0 | 0 | - | 1 | 2 | 3 | 2 | 0 | 1 | 3 | 1 | 2 |
| 7/30 | vs. LVA* | 30:07 | 4 | 10 | .400 | 1 | 4 | .250 | 0 | 0 | - | 0 | 1 | 1 | 3 | 0 | 0 | 0 | 1 | 9 |
| 8/2 | at SEA* | 26:32 | 1 | 7 | .143 | 0 | 2 | .000 | 0 | 0 | - | 4 | 1 | 5 | 4 | 0 | 0 | 1 | 1 | 2 |
| 8/4 | vs. CHI* | 19:15 | 1 | 2 | .500 | 0 | 0 | - | 0 | 0 | - | 1 | 1 | 2 | 2 | 0 | 0 | 1 | 0 | 2 |
| 8/6 | vs. CHI* | 23:12 | 1 | 6 | .167 | 0 | 0 | - | 0 | 0 | - | 1 | 0 | 1 | 1 | 1 | 0 | 2 | 4 | 2 |
| 8/8 | vs. LVA* | 26:33 | 4 | 11 | .364 | 1 | 3 | .333 | 2 | 2 | 1.000 | 2 | 1 | 3 | 4 | 1 | 0 | 1 | 1 | 11 |
| 8/12 | vs. CON* | 34:16 | 6 | 12 | .500 | 2 | 3 | .667 | 2 | 2 | 1.000 | 0 | 3 | 3 | 4 | 2 | 0 | 2 | 3 | 16 |
| 8/18 | at CON* | 32:04 | 6 | 11 | .545 | 0 | 2 | .000 | 0 | 1 | .000 | 3 | 0 | 3 | 2 | 1 | 0 | 1 | 0 | 12 |
| 8/20 | at WAS* | 29:48 | 5 | 11 | .455 | 2 | 5 | .400 | 2 | 2 | 1.000 | 0 | 3 | 3 | 0 | 2 | 0 | 3 | 2 | 14 |
| 8/22 | at MIN* | 30:33 | 6 | 13 | .462 | 0 | 3 | .000 | 0 | 0 | - | 0 | 1 | 1 | 3 | 1 | 0 | 1 | 3 | 12 |
| 8/24 | vs. MIN* | 26:06 | 3 | 6 | .500 | 0 | 2 | .000 | 0 | 1 | .000 | 0 | 0 | 0 | 4 | 0 | 0 | 2 | 1 | 6 |
| 8/27 | at PHO* | 28:31 | 4 | 10 | .400 | 1 | 2 | .500 | 0 | 0 | - | 1 | 3 | 4 | 1 | 1 | 1 | 2 | 0 | 9 |
| 9/1 | at IND* | 27:31 | 2 | 5 | .400 | 1 | 2 | .500 | 0 | 0 | - | 0 | 2 | 2 | 3 | 0 | 0 | 1 | 0 | 5 |
| 9/3 | vs. IND* | 31:21 | 5 | 10 | .500 | 1 | 2 | .500 | 0 | 0 | - | 2 | 4 | 6 | 3 | 1 | 0 | 1 | 0 | 11 |
| | | | | | | | | | | | | | | | | | | | | |
| | | | | | | | | | | | | | | | | | | | | |
| | | | | | | | | | | | | | | | | | | | | |

*denotes game started

# 12 | VERONICA BURTON

**POSITION: Guard**
**HEIGHT/WEIGHT: 5-9**
**YEARS PRO: 2 YR**
**COLLEGE: Northwestern**
**BIRTH DATE: 2/14/1997**
**PLACE: Newton, MA**

| | 2022 HIGHS | CAREER HIGHS |
|---|---|---|
| PTS | 10 at CON 6/4 | 15 vs. NYL 8/10/22 |
| FGM | 3 (2x) last at CON 6/4 | 4 (2x) last vs. NYL 8/10/22 |
| FGA | 5 (3x) last at NYL 6/11 | 9 at MIN 6/28/22 |
| 3FGM | 2 (2x) last CON 6/4 | 3 vs. NYL 8/10/22 |
| 3FGA | 5 at CHI 5/28 | 5 at CHI 5/28/23 |
| FTM | 4 vs. ATL 5/20 | 4 (4x) last vs. ATL 5/20/23 |
| FTA | 4 vs. ATL 5/20 | 4 (4x) last vs. ATL 5/20/23 |
| OR | 6 at IND 9/1 | 6 at IND 9/1/23 |
| DR | 5 (2x) last at CON 6/4 | 5 (2x) last at CON 6/4/23 |
| TR | 7 at IND 9/1 | 7 at IND 9/1/23 |
| AST | 9 vs. MIN 5/30 | 9 (2x) last vs. MIN 5/30/23 |
| STLS | 3(2x) last at WAS 6/2 | 3 (7x) last at WAS 6/2/23 |
| BLKS | 3 vs. PHO 6/7 | 3 vs. PHO 6/7/23 |
| MIN | 37:00 at CON 6/4 | 37:00 at CON 6/4/23 |

**2023-**
Burton recorded seven points off the bench against Connecticut (7/25), her most since the last time the Wings played Connecticut on June 4 ... Totaled a season-high 10 points against the Sun (6/4) and recorded multiple threes in consecutive games for the first time in her career, while leading the Wings with seven assists... Tied her career-high nine assists against Minnesota (5/30).

**CAREER TRANSACTIONS-**
Drafted 7th overall by the Dallas Wings during the 2022 WNBA Draft.

| SEASON | TEAM | G | GS | MPG | FG% | 3P% | FT% | OREB | DREB | RPG | APG | SPG | BPG | TO | PF | PPG |
|---|---|---|---|---|---|---|---|---|---|---|---|---|---|---|---|---|
| 2022 | DAL | 36 | 6 | 15.2 | 32.9 | 27.9 | 100 | 0.5 | 1.0 | 1.5 | 1.9 | 0.9 | 0.3 | 1.0 | 1.4 | 2.6 |
| 2023 | DAL | 37 | 11 | 13.7 | 26.9 | 26.7 | 90.6 | 0.5 | 1.2 | 1.8 | 2.3 | 0.7 | 0.2 | 0.4 | 1.4 | 2.2 |
| Career | | 73 | 17 | 14.5 | 30.1 | 27.3 | 95.3 | 0.5 | 1.1 | 1.6 | 2.1 | 0.8 | 0.3 | 0.7 | 1.4 | 2.4 |

| SEASON | TEAM | G | GS | MIN | FGM-A | 3PM-A | FTM-A | OREB | DREB | REB | AST | STL | BLK | TO | PF | PTS |
|---|---|---|---|---|---|---|---|---|---|---|---|---|---|---|---|---|
| 2022 | DAL | 36 | 6 | 548 | 25-76 | 12-43 | 32-32 | 17 | 36 | 53 | 68 | 34 | 11 | 35 | 51 | 94 |
| 2023 | DAL | 37 | 11 | 507 | 21-78 | 12-45 | 29-32 | 20 | 45 | 65 | 84 | 27 | 9 | 14 | 51 | 83 |
| Career | | 73 | 17 | 1055 | 46-154 | 24-88 | 61-64 | 38 | 81 | 119 | 152 | 61 | 20 | 49 | 102 | 177 |

# VERONICA BURTON | GUARD

| DATE | OPP | MIN | FGM | FGA | FG% | 3PM | 3PA | 3P% | FTM | FTA | FT% | OREB | DREB | REB | AST | STL | BLK | TOV | PF | PTS |
|---|---|---|---|---|---|---|---|---|---|---|---|---|---|---|---|---|---|---|---|---|
| 5/20 | vs. ATL* | 24:17 | 0 | 1 | .000 | 0 | 1 | .000 | 4 | 4 | 1.000 | 1 | 3 | 4 | 2 | 1 | 1 | 1 | 3 | 4 |
| 5/26 | at SEA* | 25:25 | 3 | 5 | .600 | 1 | 2 | .500 | 2 | 2 | 1.000 | 1 | 1 | 2 | 4 | 0 | 0 | 2 | 3 | 9 |
| 5/28 | at CHI* | 32:29 | 0 | 5 | .000 | 0 | 5 | .000 | 2 | 2 | 1.000 | 1 | 3 | 4 | 6 | 1 | 0 | 0 | 4 | 2 |
| 5/30 | vs. MIN* | 26:25 | 1 | 4 | .250 | 0 | 2 | .000 | 2 | 3 | .667 | 2 | 3 | 5 | 9 | 3 | 0 | 1 | 3 | 4 |
| 6/02 | at WAS* | 33:00 | 2 | 3 | .667 | 2 | 2 | 1.000 | 0 | 0 | - | 1 | 5 | 6 | 3 | 3 | 0 | 1 | 2 | 6 |
| 6/04 | at CON* | 37:00 | 3 | 6 | .500 | 2 | 3 | .667 | 2 | 2 | 1.000 | 1 | 5 | 6 | 7 | 1 | 0 | 2 | 2 | 10 |
| 6/07 | vs. PHO* | 20:00 | 0 | 2 | .000 | 0 | 2 | .000 | 0 | 0 | - | 1 | 2 | 3 | 3 | 0 | 3 | 1 | 1 | 0 |
| 6/09 | vs. PHO* | 19:29 | 0 | 1 | .000 | 0 | 1 | .000 | 0 | 0 | - | 2 | 2 | 4 | 3 | 2 | 2 | 0 | 3 | 0 |
| 6/11 | at NYL* | 18:49 | 1 | 5 | .200 | 1 | 4 | .250 | 0 | 0 | - | 0 | 1 | 1 | 2 | 1 | 1 | 0 | 2 | 3 |
| 6/14 | vs. LAS* | 22:07 | 0 | 4 | .000 | 0 | 1 | .000 | 0 | 0 | - | 0 | 0 | 0 | 4 | 2 | 0 | 0 | 1 | 0 |
| 6/17 | vs. SEA* | 17:51 | 0 | 2 | .000 | 0 | 0 | - | 0 | 0 | - | 0 | 2 | 2 | 4 | 0 | 1 | 0 | 4 | 0 |
| 6/20 | vs. ATL | 14:45 | 1 | 2 | .500 | 0 | 0 | - | 1 | 1 | 1.000 | 0 | 1 | 1 | 3 | 1 | 0 | 2 | 2 | 3 |
| 6/23 | at LAS | 10:33 | 0 | 3 | .000 | 0 | 2 | .000 | 2 | 2 | 1.000 | 0 | 1 | 1 | 0 | 1 | 0 | 1 | 2 | 2 |
| 6/25 | at LAS | 3:39 | 0 | 2 | .000 | 0 | 0 | - | 0 | 0 | - | 0 | 0 | 0 | 0 | 0 | 0 | 0 | 0 | 0 |
| 6/27 | at PHO | 17:18 | 1 | 2 | .500 | 1 | 2 | .500 | 0 | 0 | - | 0 | 0 | 0 | 0 | 0 | 0 | 0 | 0 | 3 |
| 7/2 | vs. WAS | 8:09 | 0 | 0 | - | 0 | 0 | - | 0 | 0 | - | 1 | 1 | 2 | 3 | 0 | 0 | 0 | 1 | 0 |
| 7/5 | at LVA | 9:59 | 0 | 1 | .000 | 0 | 1 | .000 | 0 | 0 | - | 0 | 1 | 1 | 3 | 1 | 0 | 0 | 4 | 0 |
| 7/7 | vs. LVA | 3:06 | 0 | 1 | .000 | 0 | 0 | - | 3 | 4 | .750 | 1 | 1 | 2 | 0 | 0 | 0 | 0 | 0 | 3 |
| 7/9 | at IND | 5:59 | 0 | 1 | .000 | 0 | 1 | .000 | 0 | 0 | - | 0 | 1 | 1 | 0 | 0 | 0 | 0 | 0 | 0 |
| 7/12 | at MIN | 5:22 | 0 | 3 | .000 | 0 | 2 | .000 | 0 | 0 | - | 0 | 0 | 0 | 1 | 0 | 0 | 0 | 0 | 0 |
| 7/19 | at NYL | 3:54 | 0 | 1 | .000 | 0 | 0 | - | 0 | 0 | - | 0 | 0 | 0 | 0 | 0 | 0 | 0 | 0 | 0 |
| 7/22 | vs. LAS | 1:19 | 0 | 0 | - | 0 | 0 | - | 0 | 0 | - | 0 | 0 | 0 | 0 | 0 | 0 | 0 | 0 | 0 |
| 7/25 | vs. CON | 15:21 | 2 | 5 | .400 | 1 | 3 | .333 | 2 | 2 | 1.000 | 0 | 2 | 2 | 3 | 1 | 1 | 2 | 0 | 7 |
| 7/28 | vs. WAS | 9:42 | 0 | 1 | .000 | 0 | 1 | .000 | 0 | 0 | - | 0 | 1 | 1 | 2 | 0 | 0 | 1 | 2 | 0 |
| 7/30 | vs. LVA | 5:29 | 0 | 1 | .000 | 0 | 1 | .000 | 0 | 0 | - | 0 | 0 | 0 | 1 | 0 | 0 | 0 | 1 | 0 |
| 8/2 | at SEA | 5:48 | 0 | 0 | - | 0 | 0 | - | 2 | 2 | 1.000 | 1 | 0 | 1 | 1 | 0 | 0 | 0 | 0 | 2 |
| 8/4 | vs. CHI | 12:24 | 2 | 3 | .667 | 1 | 2 | .500 | 0 | 0 | - | 0 | 1 | 1 | 2 | 2 | 0 | 0 | 1 | 5 |
| 8/6 | vs. CHI | 11:07 | 0 | 0 | - | 0 | 0 | - | 0 | 0 | - | 0 | 2 | 2 | 1 | 1 | 0 | 0 | 3 | 0 |
| 8/8 | vs. LVA | 12:38 | 1 | 3 | .333 | 1 | 3 | .333 | 2 | 2 | 1.000 | 0 | 0 | 0 | 5 | 0 | 0 | 0 | 0 | 5 |
| 8/12 | vs. CON | 4:13 | 0 | 0 | - | 0 | 0 | - | 1 | 1 | 1.000 | 1 | 0 | 1 | 0 | 0 | 0 | 0 | 0 | 1 |
| 8/18 | at CON | 5:19 | 0 | 0 | - | 0 | 0 | - | 0 | 0 | - | 0 | 1 | 1 | 1 | 0 | 0 | 0 | 0 | 0 |
| 8/20 | at WAS | 14:03 | 2 | 4 | .500 | 2 | 3 | .667 | 0 | 0 | - | 0 | 2 | 2 | 0 | 2 | 0 | 0 | 2 | 6 |
| 8/22 | at MIN | 10:42 | 1 | 2 | .500 | 0 | 1 | .000 | 2 | 3 | .667 | 0 | 0 | 0 | 1 | 0 | 0 | 0 | 1 | 4 |
| 8/24 | vs. MIN | 4:56 | 0 | 0 | - | 0 | 0 | - | 2 | 2 | 1.000 | 0 | 0 | 0 | 1 | 0 | 0 | 0 | 0 | 2 |
| 8/27 | at PHO | 1:17 | 0 | 0 | - | 0 | 0 | - | 0 | 0 | - | 0 | 0 | 0 | 0 | 1 | 0 | 0 | 0 | 0 |
| 9/1 | at IND | 25:52 | 1 | 4 | .250 | 0 | 0 | - | 0 | 0 | - | 6 | 1 | 7 | 8 | 2 | 0 | 0 | 2 | 2 |
| 9/3 | vs. IND | 6:57 | 0 | 1 | .000 | 0 | 0 | - | 0 | 0 | - | 0 | 2 | 2 | 1 | 1 | 0 | 0 | 2 | 0 |
| | | | | | | | | | | | | | | | | | | | | |
| | | | | | | | | | | | | | | | | | | | | |
| | | | | | | | | | | | | | | | | | | | | |

*denotes game started

# 20 | MADDY SIEGRIST

**POSITION: Forward**
**HEIGHT/WEIGHT: 6-2/175**
**YEARS PRO: Rookie**
**COLLEGE: Villanova**
**BIRTH DATE: 5/22/2000**
**PLACE: Poughkeepsie, NY**

| | 2023 HIGHS | CAREER HIGHS |
|---|---|---|
| PTS | 14 vs. PHO 6/07 | 14 vs. PHO 6/07/23 |
| FGM | 6 vs. PHO 6/07 | 6 vs. PHO 6/07/23 |
| FGA | 9 vs. PHO 6/07 | 9 vs. PHO 6/07/23 |
| 3FGM | 2 at CHI 5/28 | 2 at CHI 5/28/23 |
| 3FGA | 2 at CHI 5/28 | 2 at CHI 5/28/23 |
| FTM | 4 vs. MIN 8/24 | 4 vs. MIN 8/24/23 |
| FTA | 4 vs. MIN 8/24 | 4 vs. MIN 8/24/23 |
| OR | 5 (2x) last vs. CHI 8/6 | 5 (2x) last vs. CHI 8/6/23 |
| DR | 3 (2x) last at NYL 6/11 | 3 (2x) last at NYL 6/11/23 |
| TR | 8 vs. PHO 6/07 | 8 vs. PHO 6/07/23 |
| AST | 1 (2x) last at MIN 7/12 | 1 vs. SEA 6/17 |
| STLS | 2 at CHI 5/28 | 2 at CHI 5/28/23 |
| BLKS | 2 at SEA 2/26 | 2 at SEA 2/26/23 |
| MIN | 19:32 at NYL 6/11 | 19:32 at NYL 6/11/23 |

**2023-**
Siegrist finished with nine points against Minnesota (8/24)... She was efficient in Washington (8/20), scoring 11 points on 5-7 (71.4%) shooting... Recorded double-digit scoring for the third time this season with 10 points on 5-6 (83.3%) shooting versus Chicago (8/4)... Recorded seven points and two rebounds in Seattle (8/2)... Totaled 10 points off the bench versus Washington (7/28)... Totaled a career-high 14 points and eight rebounds against Phoenix (6/7)... went 2-2 from three in Chicago (5/28).

**CAREER TRANSACTIONS-**
Drafted 3rd overall by the Dallas Wings during the 2023 WNBA Draft.

| SEASON | TEAM | G | GS | MPG | FG% | 3P% | FT% | OREB | DREB | RPG | APG | SPG | BPG | TO | PF | PPG |
|---|---|---|---|---|---|---|---|---|---|---|---|---|---|---|---|---|
| 2023 | DAL | 36 | 0 | 8.4 | 51.4 | 33.3 | 96.3 | 0.9 | 0.6 | 1.6 | 0.2 | 0.2 | 0.2 | 0.3 | 0.8 | 4.0 |
| Career | | 36 | 0 | 8.4 | 51.4 | 33.3 | 96.3 | 0.9 | 0.6 | 1.6 | 0.2 | 0.2 | 0.2 | 0.3 | 0.8 | 4.0 |

| SEASON | TEAM | G | GS | MIN | FGM-A | 3PM-A | FTM-A | OREB | DREB | REB | AST | STL | BLK | TO | PF | PTS |
|---|---|---|---|---|---|---|---|---|---|---|---|---|---|---|---|---|
| 2023 | DAL | 36 | 0 | 303 | 56-109 | 5-15 | 26-27 | 34 | 23 | 57 | 7 | 8 | 7 | 9 | 27 | 143 |
| Career | | 36 | 0 | 303 | 56-109 | 5-15 | 26-27 | 34 | 23 | 57 | 7 | 8 | 7 | 9 | 27 | 143 |

# MADDY SIEGRIST | FORWARD

| DATE | OPP | MIN | FGM | FGA | FG% | 3PM | 3PA | 3P% | FTM | FTA | FT% | OREB | DREB | REB | AST | STL | BLK | TOV | PF | PTS |
|---|---|---|---|---|---|---|---|---|---|---|---|---|---|---|---|---|---|---|---|---|
| 5/20 | vs. ATL | 3:05 | 0 | 1 | .000 | 0 | 1 | .000 | 0 | 0 | - | 0 | 0 | 0 | 0 | 0 | 0 | 0 | 1 | 0 |
| 5/26 | at SEA | 5:07 | 0 | 1 | .000 | 0 | 0 | - | 0 | 0 | - | 0 | 1 | 1 | 0 | 0 | 2 | 0 | 1 | 0 |
| 5/28 | at CHI | 7:26 | 2 | 2 | 1.000 | 2 | 2 | 1.000 | 0 | 0 | - | 1 | 0 | 1 | 0 | 2 | 0 | 1 | 1 | 6 |
| 5/30 | vs. MIN | 1:17 | 0 | 0 | - | 0 | 0 | - | 0 | 0 | - | 0 | 0 | 0 | 0 | 0 | 0 | 0 | 0 | 0 |
| 6/02 | at WAS | 9:57 | 2 | 4 | .500 | 0 | 0 | - | 0 | 0 | - | 0 | 0 | 0 | 0 | 0 | 0 | 0 | 2 | 4 |
| 6/04 | at CON | 10:20 | 0 | 3 | .000 | 0 | 0 | - | 2 | 2 | 1.000 | 1 | 0 | 1 | 0 | 0 | 0 | 0 | 3 | 2 |
| 6/07 | vs. PHO | 18:46 | 6 | 9 | .667 | 0 | 0 | - | 2 | 2 | 1.000 | 5 | 3 | 8 | 0 | 0 | 0 | 1 | 0 | 14 |
| 6/09 | vs. PHO | 10:21 | 2 | 5 | .400 | 0 | 1 | .000 | 0 | 0 | - | 1 | 0 | 1 | 0 | 0 | 1 | 0 | 0 | 4 |
| 6/11 | at NYL | 19:32 | 3 | 7 | .429 | 0 | 1 | .000 | 0 | 0 | - | 3 | 3 | 6 | 0 | 0 | 0 | 0 | 1 | 6 |
| 6/14 | vs. LAS | 7:01 | 0 | 2 | .000 | 0 | 0 | - | 0 | 0 | - | 1 | 1 | 2 | 0 | 0 | 0 | 0 | 0 | 0 |
| 6/17 | vs. SEA | 2:45 | 0 | 0 | - | 0 | 0 | - | 0 | 0 | - | 0 | 0 | 0 | 1 | 0 | 0 | 0 | 1 | 0 |
| 6/20 | vs. ATL | 9:27 | 1 | 2 | .500 | 0 | 1 | .000 | 2 | 3 | .667 | 1 | 0 | 1 | 0 | 0 | 0 | 0 | 1 | 4 |
| 6/23 | at LAS | 3:10 | 1 | 3 | .333 | 0 | 1 | .000 | 0 | 0 | - | 1 | 1 | 2 | 0 | 1 | 0 | 0 | 1 | 2 |
| 6/25 | at LAS | 0:42 | 0 | 0 | - | 0 | 0 | - | 0 | 0 | - | 0 | 0 | 0 | 0 | 0 | 0 | 0 | 0 | 0 |
| 6/27 | at PHO | 11:42 | 1 | 3 | .333 | 0 | 0 | - | 0 | 0 | - | 1 | 1 | 2 | 0 | 1 | 0 | 1 | 1 | 2 |
| 7/2 | vs. WAS | 4:33 | 1 | 2 | .500 | 0 | 0 | - | 0 | 0 | - | 1 | 0 | 1 | 0 | 0 | 0 | 0 | 1 | 2 |
| 7/5 | at LVA | 4:31 | 1 | 1 | 1.000 | 0 | 0 | - | 0 | 0 | - | 1 | 0 | 1 | 0 | 0 | 0 | 0 | 1 | 2 |
| 7/7 | vs. LVA | 7:52 | 1 | 3 | .333 | 0 | 1 | .000 | 0 | 0 | - | 0 | 0 | 0 | 0 | 1 | 0 | 0 | 0 | 2 |
| 7/9 | at IND | 5:56 | 1 | 1 | 1.000 | 0 | 0 | - | 2 | 2 | 1.000 | 0 | 1 | 1 | 0 | 0 | 0 | 0 | 0 | 4 |
| 7/12 | at MIN | 9:20 | 1 | 3 | .333 | 0 | 2 | .000 | 2 | 2 | 1.000 | 1 | 1 | 2 | 1 | 0 | 1 | 0 | 2 | 4 |
| 7/19 | at NYL | 7:16 | 2 | 5 | .400 | 0 | 0 | - | 2 | 2 | 1.000 | 2 | 0 | 2 | 0 | 0 | 0 | 0 | 2 | 6 |
| 7/22 | vs. LAS | 3:26 | 0 | 0 | - | 0 | 0 | - | 0 | 0 | - | 0 | 0 | 0 | 0 | 0 | 0 | 0 | 0 | 0 |
| 7/25 | vs. CON | DNP - Coach's Decision | | | | | | | | | | | | | | | | | | |
| 7/28 | vs. WAS | 10:53 | 4 | 7 | .571 | 0 | 0 | - | 2 | 2 | 1.000 | 1 | 0 | 1 | 0 | 0 | 0 | 1 | 1 | 10 |
| 7/30 | vs. LVA | 0:22 | 0 | 0 | - | 0 | 0 | - | 0 | 0 | - | 0 | 0 | 0 | 0 | 0 | 0 | 0 | 0 | 0 |
| 8/2 | at SEA | 13:01 | 3 | 4 | .750 | 1 | 1 | 1.000 | 0 | 0 | - | 1 | 1 | 2 | 0 | 0 | 0 | 0 | 1 | 7 |
| 8/4 | vs. CHI | 16:47 | 5 | 6 | .833 | 0 | 0 | - | 0 | 0 | - | 1 | 2 | 3 | 0 | 1 | 0 | 1 | 0 | 10 |
| 8/6 | vs. CHI | 10:08 | 2 | 6 | .333 | 0 | 1 | .000 | 2 | 2 | 1.000 | 5 | 0 | 5 | 1 | 2 | 1 | 1 | 0 | 6 |
| 8/8 | vs. LVA | 20:03 | 3 | 6 | .500 | 1 | 2 | .500 | 2 | 2 | 1.000 | 0 | 3 | 3 | 1 | 0 | 0 | 1 | 2 | 9 |
| 8/12 | vs. CON | 4:54 | 0 | 0 | - | 0 | 0 | - | 0 | 0 | - | 0 | 1 | 1 | 0 | 0 | 0 | 0 | 0 | 0 |
| 8/18 | at CON | 6:06 | 2 | 2 | 1.000 | 0 | 0 | - | 1 | 1 | 1.000 | 0 | 3 | 3 | 0 | 0 | 1 | 0 | 1 | 5 |
| 8/20 | at WAS | 10:57 | 5 | 7 | .714 | 0 | 0 | - | 1 | 1 | 1.000 | 2 | 0 | 2 | 0 | 0 | 0 | 0 | 0 | 11 |
| 8/22 | at MIN | 4:34 | 1 | 1 | 1.000 | 0 | 0 | - | 0 | 0 | - | 2 | 0 | 2 | 0 | 0 | 0 | 0 | 0 | 2 |
| 8/24 | vs. MIN | 17:27 | 2 | 6 | .333 | 1 | 1 | 1.000 | 4 | 4 | 1.000 | 1 | 0 | 1 | 2 | 0 | 1 | 1 | 1 | 9 |
| 8/27 | at PHO | 12:02 | 1 | 2 | .500 | 0 | 0 | - | 0 | 0 | - | 1 | 0 | 1 | 0 | 0 | 0 | 1 | 1 | 2 |
| 9/1 | at IND | 8:24 | 3 | 4 | .750 | 0 | 0 | - | 0 | 0 | - | 0 | 1 | 1 | 1 | 0 | 0 | 0 | 1 | 6 |
| 9/3 | vs. IND | 3:34 | 0 | 1 | .000 | 0 | 0 | - | 2 | 2 | 1.000 | 0 | 0 | 0 | 0 | 0 | 0 | 0 | 0 | 2 |
| | | | | | | | | | | | | | | | | | | | | |
| | | | | | | | | | | | | | | | | | | | | |
| | | | | | | | | | | | | | | | | | | | | |

# 21 | KALANI BROWN

**POSITION: Center**
**HEIGHT/WEIGHT: 6’7/245**
**YEARS PRO: 4 YR**
**COLLEGE: Baylor**
**BIRTH DATE: 3/21/1997**
**PLACE: Slidell, LA**

| | 2023 HIGHS | CAREER HIGHS |
|---|---|---|
| PTS | 21 vs. LAS 6/14 | 21 vs. LAS 6/14/23 |
| FGM | 10 vs. LAS 6/14 | 10 vs. LAS 6/14/23 |
| FGA | 14 vs. LAS 6/14 | 14 vs. LAS 6/14/23 |
| 3FGM | - | - |
| 3FGA | 1 vs. WAS 7/2 | 1 (2x) last vs. WAS 7/2 |
| FTM | 7 vs. PHO 6/07 | 7 vs. PHO 6/07/23 |
| FTA | 8 vs. PHO 6/07 | 8 vs. PHO 6/07/23 |
| OR | 5 (2x) last vs. ATL 6/20 | 5 (2x) last vs. ATL 6/20/23 |
| DR | 12 vs. PHO 6/07 | 12 vs. PHO 6/07/23 |
| TR | 15 vs. PHO 6/07 | 15 vs. PHO 6/07/23 |
| AST | 4 (2x) last vs. MIN 8/24 | 4 (2x) last vs. MIN 8/24/23 |
| STLS | 1 (6x) last vs. MIN 8/24 | 2 vs. CON 8/10/20 |
| BLKS | 2 (4x) last vs. ATL 6/20 | 3 vs. CHI 6/30/19 |
| MIN | 30:01 vs. PHO 6/9 | 30:01 vs. PHO 6/9/23 |

**2023-**
Brown totaled seven points on 3-3 shooting, while tying a career high with four assists against Minnesota (8/24)...Shot 100 % (6-6) from the free throw line and finished with 10 points in Washington (8/20)... Totaled 14 points in Connecticut (8/18)... Finished with 16 points and seven rebounds against Las Vegas (8/8)... Totaled 13 points against Chicago (8/6)... Recorded ten points and three offensive rebounds off the bench in Vegas (7/30)... Totaled 10 points on 5-7 shooting in Los Angeles (6/25)...Led the Wings in scoring with a career high 21 points on top of 11 rebounds to record her second double-double of the season against Los Angeles (6/14)... Scored 17 points and a team-leading 15 rebounds against Phoenix (6/7) to record her first career double-double... The Wings signed Brown to a Full-season contract on May 30... Recorded 12 points and 7 rebounds against Minnesota (5/30).

**CAREER TRANSACTIONS-**
Brown was selected by the Los Angeles Sparks with the 7th overall pick in the 2019 draft... Was traded to Atlanta in 2020... Signed by the Dallas Wings during the 2023 season.

| SEASON | TEAM | G | GS | MPG | FG% | 3P% | FT% | OREB | DREB | RPG | APG | SPG | BPG | TO | PF | PPG |
|---|---|---|---|---|---|---|---|---|---|---|---|---|---|---|---|---|
| 2019 | LAS | 28 | 0 | 13.5 | 47.8 | 0 | 78.3 | 1.2 | 2.3 | 3.5 | 0.6 | 0.3 | 0.8 | 1.0 | 1.7 | 5.1 |
| 2020 | ATL | 10 | 0 | 6.1 | 52.2 | - | 60.0 | 0.3 | 0.9 | 1.2 | 0.0 | 0.1 | 0.1 | 0.5 | 1.0 | 3.0 |
| 2021 | ATL | 1 | 0 | 5.0 | 33.3 | - | - | 0.0 | 1.0 | 1.0 | 0.0 | 0.0 | 0.0 | 0.0 | 0.0 | 2.0 |
| 2023 | DAL | 29 | 5 | 16.7 | 62.2 | 0 | 79.3 | 1.8 | 2.8 | 4.6 | 1.0 | 0.2 | 0.7 | 1.3 | 2.1 | 7.7 |
| Career | | 68 | 5 | 13.6 | 54.9 | 0 | 77.5 | 1.3 | 2.3 | 3.6 | 0.7 | 0.3 | 0.6 | 1.0 | 1.7 | 5.9 |

| SEASON | TEAM | G | GS | MIN | FGM-A | 3PM-A | FTM-A | OREB | DREB | REB | AST | STL | BLK | TO | PF | PTS |
|---|---|---|---|---|---|---|---|---|---|---|---|---|---|---|---|---|
| 2019 | LAS | 28 | 0 | 377 | 54-113 | 0-1 | 36-46 | 34 | 64 | 98 | 17 | 9 | 22 | 29 | 47 | 144 |
| 2020 | ATL | 10 | 0 | 61 | 12-23 | 0-0 | 6-10 | 3 | 9 | 12 | 0 | 1 | 1 | 5 | 10 | 30 |
| 2021 | ATL | 1 | 0 | 5 | 1-3 | 0-0 | 0-0 | 0 | 1 | 1 | 0 | 0 | 0 | 0 | 0 | 2 |
| 2023 | DAL | 29 | 5 | 485 | 79-127 | 0-1 | 65-82 | 52 | 81 | 133 | 29 | 7 | 20 | 37 | 60 | 223 |
| Career | | 68 | 5 | 928 | 146-266 | 0-2 | 107-138 | 89 | 155 | 244 | 46 | 17 | 43 | 71 | 117 | 399 |

# KALANI BROWN | CENTER

| DATE | OPP | MIN | FGM | FGA | FG% | 3PM | 3PA | 3P% | FTM | FTA | FT% | OREB | DREB | REB | AST | STL | BLK | TOV | PF | PTS |
|---|---|---|---|---|---|---|---|---|---|---|---|---|---|---|---|---|---|---|---|---|
| 5/20 | vs. ATL | NWT | | | | | | | | | | | | | | | | | | |
| 5/26 | at SEA | NWT | | | | | | | | | | | | | | | | | | |
| 5/28 | at CHI | NWT | | | | | | | | | | | | | | | | | | |
| 5/30 | vs. MIN | 26:52 | 4 | 7 | .571 | 0 | 0 | - | 4 | 4 | 1.000 | 3 | 4 | 7 | 1 | 0 | 2 | 2 | 2 | 12 |
| 6/02 | at WAS | 14:52 | 0 | 4 | .000 | 0 | 0 | - | 3 | 4 | .750 | 4 | 3 | 7 | 0 | 0 | 0 | 2 | 3 | 3 |
| 6/04 | at CON | 10:05 | 0 | 2 | .000 | 0 | 0 | - | 0 | 0 | - | 1 | 0 | 1 | 0 | 0 | 1 | 2 | 1 | 0 |
| 6/07 | vs. PHO* | 29:37 | 5 | 10 | .500 | 0 | 0 | - | 7 | 8 | .875 | 3 | 12 | 15 | 1 | 1 | 0 | 2 | 5 | 17 |
| 6/09 | vs. PHO* | 30:01 | 1 | 5 | .200 | 0 | 0 | - | 4 | 4 | 1.000 | 2 | 6 | 8 | 3 | 0 | 2 | 0 | 4 | 6 |
| 6/11 | at NYL* | 18:16 | 4 | 5 | .800 | 0 | 0 | - | 2 | 3 | .667 | 2 | 0 | 2 | 0 | 0 | 0 | 1 | 1 | 10 |
| 6/14 | vs. LAS* | 29:07 | 10 | 14 | .714 | 0 | 0 | - | 1 | 1 | 1.000 | 5 | 6 | 11 | 1 | 0 | 1 | 2 | 4 | 21 |
| 6/17 | vs. SEA* | 29:48 | 0 | 2 | .000 | 0 | 0 | - | 2 | 4 | .500 | 3 | 5 | 8 | 4 | 1 | 2 | 2 | 3 | 2 |
| 6/20 | vs. ATL | 15:39 | 4 | 6 | .667 | 0 | 0 | - | 3 | 4 | .750 | 5 | 9 | 14 | 1 | 1 | 2 | 4 | 4 | 11 |
| 6/23 | at LAS | 13:06 | 1 | 1 | 1.000 | 0 | 0 | - | 1 | 2 | .500 | 3 | 1 | 4 | 0 | 1 | 0 | 2 | 2 | 3 |
| 6/25 | at LAS | 22:32 | 5 | 7 | .714 | 0 | 0 | - | 0 | 0 | - | 2 | 5 | 7 | 1 | 0 | 1 | 2 | 1 | 10 |
| 6/27 | at PHO | 14:13 | 0 | 2 | .000 | 0 | 0 | - | 0 | 0 | - | 1 | 1 | 2 | 1 | 1 | 1 | 2 | 4 | 0 |
| 7/2 | vs. WAS | 14:34 | 4 | 5 | .800 | 0 | 1 | .000 | 0 | 0 | - | 1 | 3 | 4 | 2 | 0 | 0 | 1 | 1 | 8 |
| 7/5 | at LVA | DNP - Concussion | | | | | | | | | | | | | | | | | | |
| 7/7 | vs. LVA | DNP - Concussion | | | | | | | | | | | | | | | | | | |
| 7/9 | at IND | DNP - Concussion | | | | | | | | | | | | | | | | | | |
| 7/12 | at MIN | DNP - Concussion | | | | | | | | | | | | | | | | | | |
| 7/19 | at NYL | 11:23 | 2 | 3 | .667 | 0 | 0 | - | 1 | 2 | .500 | 1 | 3 | 4 | 1 | 0 | 0 | 1 | 0 | 5 |
| 7/22 | vs. LAS | 7:21 | 3 | 3 | 1.000 | 0 | 0 | - | 0 | 0 | - | 0 | 0 | 0 | 0 | 0 | 1 | 0 | 0 | 6 |
| 7/25 | vs. CON | 5:02 | 0 | 1 | .000 | 0 | 0 | - | 0 | 0 | - | 0 | 1 | 1 | 0 | 0 | 0 | 0 | 1 | 0 |
| 7/28 | vs. WAS | 11:34 | 0 | 0 | - | 0 | 0 | - | 2 | 2 | 1.000 | 0 | 4 | 4 | 0 | 0 | 0 | 1 | 1 | 2 |
| 7/30 | vs. LVA | 8:30 | 4 | 8 | .500 | 0 | 0 | - | 2 | 2 | 1.000 | 3 | 0 | 3 | 0 | 0 | 0 | 1 | 4 | 10 |
| 8/2 | at SEA | 12:43 | 1 | 3 | .333 | 0 | 0 | - | 0 | 0 | - | 0 | 2 | 2 | 0 | 0 | 0 | 0 | 0 | 2 |
| 8/4 | vs. CHI | 12:54 | 2 | 3 | .667 | 0 | 0 | - | 3 | 4 | .750 | 0 | 2 | 2 | 0 | 0 | 1 | 1 | 1 | 7 |
| 8/6 | vs. CHI | 16:29 | 5 | 6 | .833 | 0 | 0 | - | 3 | 6 | .500 | 1 | 2 | 3 | 0 | 0 | 0 | 0 | 1 | 13 |
| 8/8 | vs. LVA | 20:35 | 6 | 8 | .750 | 0 | 0 | - | 4 | 8 | .500 | 4 | 3 | 7 | 2 | 0 | 2 | 0 | 3 | 16 |
| 8/12 | vs. CON | 20:06 | 1 | 1 | 1.000 | 0 | 0 | - | 4 | 4 | 1.000 | 0 | 1 | 1 | 0 | 0 | 1 | 1 | 1 | 6 |
| 8/18 | at CON | 12:58 | 4 | 4 | 1.000 | 0 | 0 | - | 6 | 6 | 1.000 | 1 | 1 | 2 | 1 | 0 | 2 | 1 | 1 | 14 |
| 8/20 | at WAS | 16:24 | 2 | 3 | .667 | 0 | 0 | - | 6 | 6 | 1.000 | 1 | 4 | 5 | 3 | 0 | 0 | 2 | 4 | 10 |
| 8/22 | at MIN | 7:20 | 0 | 0 | - | 0 | 0 | - | 0 | 0 | - | 0 | 1 | 1 | 0 | 0 | 0 | 1 | 0 | 0 |
| 8/24 | vs. MIN | 13:24 | 3 | 3 | 1.000 | 0 | 0 | - | 1 | 1 | 1.000 | 0 | 1 | 1 | 4 | 1 | 1 | 1 | 1 | 7 |
| 8/27 | at PHO | 21:35 | 4 | 5 | .800 | 0 | 0 | - | 4 | 4 | 1.000 | 3 | 0 | 3 | 1 | 1 | 0 | 1 | 4 | 12 |
| 9/1 | at IND | 17:59 | 4 | 6 | .667 | 0 | 0 | - | 2 | 3 | .667 | 3 | 1 | 4 | 2 | 0 | 0 | 2 | 3 | 10 |
| 9/3 | vs. IND | DNP - Health & Safety Protocol | | | | | | | | | | | | | | | | | | |
| | | | | | | | | | | | | | | | | | | | | |
| | | | | | | | | | | | | | | | | | | | | |
| | | | | | | | | | | | | | | | | | | | | |

*denotes game started

# 24 | ARIKE OGUNBOWALE

**POSITION: Guard**
**HEIGHT/WEIGHT: 5-8/165**
**YEARS PRO: 5 YRS**
**COLLEGE: Notre Dame**
**BIRTH DATE: 3/2/1997**
**PLACE: Milwaukee, WI**

| | 2023 HIGHS | CAREER HIGHS |
|---|---|---|
| PTS | 41 vs. SEA 6/17 | 41 vs. SEA 6/17/23 |
| FGM | 13 vs. SEA 6/17 | 13 (4x) last vs. SEA 6/17/23 |
| FGA | 25 (2x) last at CHI 5/28 | 28 at CHI 8/29/19 |
| 3FGM | 7(2x) last at CON 8/18 | 7(2x) last at CON 8/18/23 |
| 3FGA | 14 (2x) last vs. SEA 6/17 | 14 (3x) last vs. SEA 6/17/23 |
| FTM | 9 at PHO 8/27 | 12 vs. WAS 8/12/20 |
| FTA | 9 (2x) last at PHO 8/27 | 16 at PHX 8/10/19 |
| OR | 2 (4x) last vs. LAS 7/22 | 2 last at CON 6/4/23 |
| DR | 6 at NYL 6/11 | 6 at NYL 6/11/23 |
| TR | 6 at NYL 6/11 | 8 at PHX 7/17/21 |
| AST | 8 at LA 6/25 | 9 (2x) last at WAS 8/26/21 |
| STLS | 4 (3x) last at LVA 7/30 | 5 vs. WAS 6/26/22 |
| BLKS | 1 (4x) last at MIN 8/22 | 1 last at LAS 6/23/23 |
| MIN | 43:09 vs. IND 9/3 | 43:09 vs. IND 9/3/23 |

**2023-**
Ogunbowale totaled 22 points with four threes against Indiana (9/3)... Finished with 25 points, including five baskets from deep, alongside three assists and two steals in Indiana (9/1)... Led scoring efforts for Dallas with 29 points that included 4-9 (44.4%) shooting from three in Phoenix (8/27)... Became the second-fastest player in WNBA history to reach 3,000 points during her 20-point performance in Minnesota (8/22)... Totaled 17 points alongside eight assists in Washington (8/20)... Recorded her 15th career game with 30+ points with 30 in Connecticut alongside five rebounds and four assists (8/18)... Totaled 23 points and six rebounds against Connecticut (8/12)... Led the Wings with 27 points, while adding four assists and four steals, to tie a season high in steals in Seattle (8/2)... Recorded 14 points, five assists and a team leading four steals in Vegas (7/30)... Totaled 18 points, four rebounds and four assists versus Washington (7/28)... Recorded a team leading 25 points, as she played all 40 minutes of action against Connecticut (7/25)... Totaled 25 points in her 13th game scoring 20 or more points against Los Angeles (7/22).... Recorded 25 points on top of four assists and five rebounds against New York (7/19)... Recorded 18 points and a career high 11 assists in Minnesota (7/12) to record her first career double-double... She totaled 28 points in Indiana (7/9) represent her 11th game scoring 20 or more points this season. She additionally dished out five assists, which gives her five or more assists in 10 games this season... Led Dallas' scoring efforts with 21 points to record her tenth 20+ point game of the season against Vegas (7/7)... Totaled 12 points, while recording a team-leading seven assists and three steals in Las Vegas (7/5)... Totaled 17 points and five assists against Washington (7/2)... Led all scorers with 23 points on top of three assists and a season high four steals in Phoenix (6/27)... Dished out a season high eight assists and recorded three steals on top of 18 points in los Angeles (6/25)... Recorded 16 points, five rebounds and four assists in Los Angeles (6/23)... Led all scorers against Seattle (6/17) as she set a career high with 41 points...Following her 25-point performance in New York (6/11), she became the fifth-fastest player in WNBA history to reach 2,500 points... Recorded 35 points against Phoenix (6/9) after shooting 12-21 (57.1%) from the floor, her best shooting effort of the season...Ogunbowale recorded her third straight 25-point game against Chicago (5/28), as she led the team with 27 points and became the fourth player in WNBA history to open a WNBA season with three 25-point games... Led scoring efforts with 26 points on 10 of 21 shooting (47.6%) against Seattle (5/26). With her 26 points, the fifth-year guard moved into fourth place all-time in points scored in franchise history (2,373 points)... Led all scorers in the Wings' home opener (5/20) with 27 points, which represents her most points scored in a season opener over the course of her five years, beating her previous high of 19 points in 2020.

**CAREER TRANSACTIONS-**
Selected No. 5 overall by the Wings in the 2019 WNBA Draft. Signed an extension with the Dallas Wings prior to the 2022 season.

**ACCOLADES-**
WNBA All-Star Game MVP (2021)
All-WNBA First Team (2020)
All-WNBA Second Team (2021)
WNBA All-Rookie Team (2019)
3x WNBA All-Star (2021-2023)
WNBA scoring champion (2020)
Western Conference Player of the Week (5/30/23)
Kia Western Conference Player of the Month (May 2023)

| SEASON | TEAM | G | GS | MPG | FG% | 3P% | FT% | OREB | DREB | RPG | APG | SPG | BPG | TO | PF | PPG |
|---|---|---|---|---|---|---|---|---|---|---|---|---|---|---|---|---|
| 2019 | DAL | 33 | 28 | 32.1 | 38.8 | 35.2 | 81.5 | 0.6 | 1.8 | 2.4 | 3.2 | 1.1 | 0.0 | 2.1 | 2.6 | 19.1 |
| 2020 | DAL | 22 | 22 | 34.0 | 41.2 | 33.6 | 85.6 | 0.5 | 2.3 | 2.8 | 3.4 | 1.6 | 0.0 | 2.1 | 2.4 | 22.8 |
| 2021 | DAL | 32 | 32 | 31.3 | 38.3 | 37.6 | 86.4 | 0.7 | 2.5 | 3.2 | 3.3 | 1.2 | 0.0 | 2.1 | 2.3 | 18.7 |
| 2022 | DAL | 30 | 30 | 31.4 | 40 | 35.2 | 79.8 | 0.6 | 2.7 | 3.3 | 3.6 | 1.5 | 0.1 | 1.8 | 2.2 | 19.7 |
| 2023 | DAL | 37 | 37 | 37.2 | 39.4 | 34.2 | 86.3 | 0.5 | 2.9 | 3.4 | 4.3 | 1.7 | 0.1 | 2.6 | 2.7 | 21.1 |
| Career | | 154 | 149 | 33.3 | 39.5 | 35.1 | 83.9 | 0.6 | 2.5 | 3.0 | 3.6 | 1.4 | 0.0 | 2.2 | 2.4 | 20.1 |

| SEASON | TEAM | G | GS | MIN | FGM-A | 3PM-A | FTM-A | OREB | DREB | REB | AST | STL | BLK | TO | PF | PTS |
|---|---|---|---|---|---|---|---|---|---|---|---|---|---|---|---|---|
| 2019 | DAL | 33 | 28 | 1059 | 214 - 551 | 57 - 162 | 145 - 178 | 20 | 60 | 80 | 106 | 35 | 1 | 68 | 85 | 630 |
| 2020 | DAL | 22 | 22 | 748 | 173 - 420 | 48 - 143 | 107 - 125 | 10 | 51 | 61 | 75 | 34 | 0 | 45 | 53 | 501 |
| 2021 | DAL | 32 | 32 | 1003 | 199 - 520 | 80 - 213 | 121 - 140 | 23 | 80 | 103 | 104 | 37 | 0 | 68 | 72 | 599 |
| 2022 | DAL | 30 | 30 | 941 | 204-510 | 83-236 | 99-124 | 18 | 80 | 98 | 108 | 45 | 3 | 54 | 65 | 590 |
| 2023 | DAL | 37 | 37 | 1375 | 276-701 | 107-313 | 120-139 | 17 | 108 | 125 | 160 | 63 | 3 | 98 | 100 | 779 |
| Career | | 154 | 149 | 5126 | 1066-2701 | 375-1067 | 592-706 | 88 | 379 | 467 | 554 | 214 | 7 | 335 | 376 | 3099 |

# ARIKE OGUNBOWALE | GUARD

| DATE | OPP | MIN | FGM | FGA | FG% | 3PM | 3PA | 3P% | FTM | FTA | FT% | OREB | DREB | REB | AST | STL | BLK | TOV | PF | PTS |
|---|---|---|---|---|---|---|---|---|---|---|---|---|---|---|---|---|---|---|---|---|
| 5/20 | vs. ATL* | 38:38 | 9 | 25 | .360 | 4 | 14 | .286 | 5 | 5 | 1.000 | 0 | 4 | 4 | 1 | 3 | 0 | 5 | 3 | 27 |
| 5/26 | at SEA* | 39:21 | 10 | 21 | .476 | 3 | 8 | .375 | 3 | 3 | 1.000 | 0 | 4 | 4 | 6 | 1 | 0 | 4 | 1 | 26 |
| 5/28 | at CHI* | 35:58 | 9 | 25 | .360 | 4 | 12 | .333 | 5 | 6 | .833 | 2 | 3 | 5 | 3 | 2 | 0 | 3 | 4 | 27 |
| 5/30 | vs. MIN* | 37:31 | 6 | 20 | .300 | 2 | 6 | .333 | 7 | 8 | .875 | 2 | 3 | 5 | 5 | 1 | 1 | 1 | 2 | 21 |
| 6/02 | at WAS* | 37:38 | 7 | 21 | .333 | 2 | 9 | .222 | 2 | 2 | 1.000 | 0 | 1 | 1 | 6 | 1 | 0 | 3 | 3 | 18 |
| 6/04 | at CON* | 35:22 | 3 | 16 | .188 | 0 | 5 | .000 | 2 | 2 | 1.000 | 2 | 1 | 3 | 6 | 1 | 0 | 6 | 6 | 8 |
| 6/07 | vs. PHO* | 34:58 | 8 | 20 | .400 | 1 | 7 | .143 | 0 | 2 | .000 | 1 | 3 | 4 | 2 | 2 | 0 | 5 | 2 | 17 |
| 6/09 | vs. PHO* | 38:28 | 12 | 21 | .571 | 5 | 12 | .417 | 6 | 6 | 1.000 | 0 | 1 | 1 | 5 | 2 | 0 | 3 | 4 | 35 |
| 6/11 | at NYL* | 37:32 | 7 | 20 | .350 | 3 | 8 | .375 | 8 | 9 | .889 | 0 | 6 | 6 | 7 | 1 | 0 | 0 | 2 | 25 |
| 6/14 | vs. LAS* | 37:36 | 5 | 16 | .313 | 2 | 9 | .222 | 1 | 1 | 1.000 | 0 | 0 | 0 | 3 | 1 | 0 | 5 | 5 | 13 |
| 6/17 | vs. SEA* | 37:32 | 13 | 24 | .542 | 7 | 14 | .500 | 8 | 8 | 1.000 | 0 | 2 | 2 | 3 | 3 | 0 | 3 | 5 | 41 |
| 6/20 | vs. ATL* | 35:55 | 7 | 17 | .412 | 3 | 7 | .429 | 4 | 6 | .667 | 0 | 2 | 2 | 3 | 0 | 0 | 1 | 1 | 21 |
| 6/23 | at LAS* | 38:17 | 6 | 15 | .400 | 2 | 8 | .250 | 2 | 4 | .500 | 1 | 4 | 5 | 4 | 0 | 1 | 1 | 2 | 16 |
| 6/25 | at LAS* | 37:47 | 6 | 18 | .333 | 1 | 9 | .111 | 5 | 6 | .833 | 0 | 2 | 2 | 8 | 3 | 0 | 3 | 3 | 18 |
| 6/27 | at PHO* | 35:41 | 9 | 18 | .500 | 2 | 5 | .400 | 3 | 3 | 1.000 | 0 | 2 | 2 | 3 | 4 | 0 | 1 | 0 | 23 |
| 7/2 | vs. WAS* | 32:34 | 5 | 13 | .385 | 2 | 6 | .333 | 5 | 5 | 1.000 | 0 | 4 | 4 | 5 | 0 | 0 | 5 | 4 | 17 |
| 7/5 | at LVA* | 40:00 | 5 | 20 | .250 | 2 | 9 | .222 | 0 | 0 | - | 1 | 3 | 4 | 7 | 3 | 0 | 3 | 3 | 12 |
| 7/7 | vs. LVA* | 38:32 | 9 | 21 | .429 | 2 | 7 | .286 | 1 | 1 | 1.000 | 0 | 0 | 0 | 2 | 4 | 0 | 4 | 4 | 21 |
| 7/9 | at IND* | 38:25 | 10 | 20 | .500 | 2 | 7 | .286 | 6 | 6 | 1.000 | 1 | 3 | 4 | 5 | 2 | 0 | 1 | 1 | 28 |
| 7/12 | at MIN* | 36:14 | 6 | 16 | .375 | 2 | 9 | .222 | 4 | 4 | 1.000 | 0 | 5 | 5 | 11 | 3 | 0 | 1 | 1 | 18 |
| 7/19 | at NYL* | 35:36 | 9 | 20 | .450 | 4 | 8 | .500 | 3 | 3 | 1.000 | 0 | 5 | 5 | 4 | 0 | 0 | 0 | 3 | 25 |
| 7/22 | vs. LAS* | 37:13 | 10 | 20 | .500 | 4 | 9 | .444 | 1 | 2 | .500 | 2 | 1 | 3 | 5 | 2 | 0 | 3 | 2 | 25 |
| 7/25 | vs. CON* | 40:00 | 9 | 19 | .474 | 4 | 9 | .444 | 3 | 3 | 1.000 | 0 | 2 | 2 | 3 | 0 | 0 | 1 | 3 | 25 |
| 7/28 | vs. WAS* | 34:53 | 6 | 16 | .375 | 4 | 10 | .400 | 2 | 2 | 1.000 | 0 | 4 | 4 | 4 | 1 | 0 | 4 | 2 | 18 |
| 7/30 | vs. LVA* | 40:00 | 6 | 18 | .333 | 2 | 7 | .286 | 0 | 3 | .000 | 0 | 5 | 5 | 5 | 4 | 0 | 4 | 2 | 14 |
| 8/2 | at SEA* | 32:54 | 8 | 21 | .381 | 5 | 12 | .417 | 6 | 6 | 1.000 | 0 | 3 | 3 | 4 | 4 | 0 | 4 | 3 | 27 |
| 8/4 | vs. CHI* | 33:32 | 4 | 16 | .250 | 3 | 9 | .333 | 0 | 0 | - | 0 | 2 | 2 | 3 | 0 | 0 | 1 | 4 | 11 |
| 8/6 | vs. CHI* | 36:01 | 6 | 18 | .333 | 1 | 6 | .167 | 1 | 1 | 1.000 | 0 | 4 | 4 | 3 | 0 | 0 | 0 | 3 | 14 |
| 8/8 | vs. LVA* | 38:47 | 5 | 16 | .313 | 2 | 6 | .333 | 0 | 0 | - | 0 | 6 | 6 | 4 | 1 | 0 | 0 | 4 | 12 |
| 8/12 | vs. CON* | 38:11 | 7 | 18 | .389 | 0 | 3 | .000 | 9 | 10 | .900 | 1 | 5 | 6 | 2 | 1 | 0 | 3 | 4 | 23 |
| 8/18 | at CON* | 38:34 | 11 | 20 | .550 | 7 | 9 | .778 | 1 | 2 | .500 | 2 | 3 | 5 | 4 | 2 | 0 | 2 | 2 | 30 |
| 8/20 | at WAS* | 36:09 | 6 | 13 | .462 | 2 | 6 | .333 | 3 | 4 | .750 | 0 | 4 | 4 | 8 | 2 | 0 | 5 | 2 | 17 |
| 8/22 | at MIN* | 38:48 | 8 | 21 | .381 | 4 | 9 | .444 | 0 | 0 | - | 0 | 4 | 4 | 7 | 0 | 1 | 2 | 2 | 20 |
| 8/24 | vs. MIN* | 36:55 | 4 | 15 | .267 | 1 | 7 | .143 | 1 | 2 | .500 | 0 | 3 | 3 | 2 | 3 | 0 | 6 | 2 | 10 |
| 8/27 | at PHO* | 37:45 | 8 | 22 | .364 | 4 | 9 | .444 | 9 | 9 | 1.000 | 0 | 1 | 1 | 2 | 2 | 0 | 1 | 2 | 29 |
| 9/1 | at IND* | 32:36 | 8 | 19 | .421 | 5 | 10 | .500 | 4 | 5 | .800 | 0 | 0 | 0 | 3 | 2 | 0 | 1 | 3 | 25 |
| 9/3 | vs. IND* | 43:09 | 9 | 22 | .409 | 4 | 13 | .308 | 0 | 0 | - | 2 | 3 | 5 | 2 | 2 | 0 | 3 | 1 | 22 |
| | | | | | | | | | | | | | | | | | | | | |
| | | | | | | | | | | | | | | | | | | | | |
| | | | | | | | | | | | | | | | | | | | | |

*denotes game started

# 28 | AWAK KUIER

**POSITION: Forward**
**HEIGHT: 6-5/168**
**YEARS PRO: 3 YRS**
**BIRTH DATE: 8/19/2001**
**PLACE: Cairo, Egypt (Finnish)**

| | 2023 HIGHS | CAREER HIGHS |
|---|---|---|
| PTS | 12 (2x) last vs. MIN 8/24 | 12 (2x) last vs. MIN 8/24.23 |
| FGM | 6 vs. WAS 7/28 | 6 vs. WAS 7/28/23 |
| FGA | 8 vs. WAS 7/28 | 10 at WAS 8/26/2021 |
| 3FGM | 0 | 2 vs. CON 8/7/2021 |
| 3FGA | 3 (3x) last vs. WAS 7/2 | 4 at WAS 8/26/21 |
| FTM | 3 at NYL 6/11 | 3 last vs. NYL 8/10/22 |
| FTA | 4 at NYL 6/11 | 8 at MIN 6/28/22 |
| OR | 2 (6x) last at PHO 8/27 | 4 vs. WAS 7/28/23 |
| DR | 7at PHO 8/27 | 7at PHO 8/27 |
| TR | 9at PHO 8/27 | 9 (2x) last at PHO 8/27/23 |
| AST | 3 (2x) last vs. MIN 8/24 | 3(3x) lastvs. MIN 8/24/23 |
| STLS | 1 (5x) last at NYL 7/19 | 3 at ATL 7/30/22 |
| BLKS | 2 (4x) last vs. CON 7/25 | 5 vs. CON 8/7/2021 |
| MIN | 28:57 vs. MIN 8/24 | 28:57 vs. MIN 8/24/23 |

**2023-**
In her first career start, Awak Kuier recorded 12 points and grabbed a season high six rebounds. She additionally tied her career high in assists with three against Minnesota (8/24). totaled a career high 12 points off the bench versus Washington (7/28)... Her length provided the Wings with two blocks and five boards against Connecticut (7/25) that allowed her to record a team-leading +/- of six.

**CAREER TRANSACTION-**
Drafted with the second overall pick by the Dallas Wings in the 2021 WNBA draft.

| SEASON | TEAM | G | GS | MPG | FG% | 3P% | FT% | OREB | DREB | RPG | APG | SPG | BPG | TO | PF | PPG |
|---|---|---|---|---|---|---|---|---|---|---|---|---|---|---|---|---|
| 2021 | DAL | 16 | 0 | 8.9 | 30.8 | 16.7 | 78.6 | 0.6 | 1.9 | 2.4 | 0.6 | 0.3 | 0.8 | 1.0 | 0.6 | 2.4 |
| 2022 | DAL | 33 | 0 | 12.6 | 39.5 | 19.0 | 61.3 | 0.7 | 1.8 | 2.5 | 0.9 | 0.4 | 0.9 | 0.6 | 0.8 | 2.8 |
| 2023 | DAL | 34 | 3 | 10.5 | 37.0 | 10.0 | 73.9 | 0.6 | 1.9 | 2.5 | 0.5 | 0.2 | 0.6 | 0.6 | 0.8 | 2.3 |
| Career | | 83 | 3 | 11.0 | 36.9 | 15.3 | 69.1 | 0.7 | 1.8 | 2.5 | 0.7 | 0.3 | 0.8 | 0.7 | 0.8 | 2.5 |

| SEASON | TEAM | G | GS | MIN | FGM-A | 3PM-A | FTM-A | OREB | DREB | REB | AST | STL | BLK | TO | PF | PTS |
|---|---|---|---|---|---|---|---|---|---|---|---|---|---|---|---|---|
| 2021 | DAL | 16 | 0 | 142 | 12 - 39 | 3 - 18 | 11 - 14 | 9 | 30 | 39 | 9 | 5 | 12 | 16 | 10 | 38 |
| 2022 | DAL | 33 | 0 | 416 | 34 - 86 | 4 - 21 | 19 - 31 | 24 | 59 | 83 | 29 | 13 | 29 | 19 | 26 | 91 |
| 2023 | DAL | 34 | 3 | 357 | 30-81 | 2-20 | 17-23 | 22 | 64 | 86 | 16 | 7 | 22 | 20 | 27 | 79 |
| Career | | 83 | 3 | 915 | 76-206 | 9 - 59 | 47 - 68 | 54 | 153 | 207 | 54 | 25 | 63 | 55 | 63 | 208 |

# AWAK KUIER | FORWARD

| DATE | OPP | MIN | FGM | FGA | FG% | 3PM | 3PA | 3P% | FTM | FTA | FT% | OREB | DREB | REB | AST | STL | BLK | TOV | PF | PTS |
|---|---|---|---|---|---|---|---|---|---|---|---|---|---|---|---|---|---|---|---|---|
| 5/20 | vs. ATL | 8:47 | 0 | 1 | .000 | 0 | 1 | .000 | 1 | 2 | .500 | 0 | 0 | 0 | 2 | 0 | 0 | 0 | 1 | 1 |
| 5/26 | at SEA | 5:37 | 0 | 0 | - | 0 | 0 | - | 0 | 0 | - | 0 | 1 | 1 | 0 | 0 | 0 | 0 | 0 | 0 |
| 5/28 | at CHI | 11:16 | 0 | 1 | .000 | 0 | 0 | - | 0 | 0 | - | 0 | 2 | 2 | 0 | 0 | 0 | 0 | 1 | 0 |
| 5/30 | vs. MIN | 7:32 | 0 | 3 | .000 | 0 | 1 | .000 | 0 | 0 | - | 0 | 0 | 0 | 1 | 0 | 0 | 0 | 0 | 0 |
| 6/02 | at WAS | 2:50 | 0 | 0 | - | 0 | 0 | - | 0 | 0 | - | 0 | 1 | 1 | 0 | 0 | 1 | 0 | 1 | 0 |
| 6/04 | at CON | 16:18 | 1 | 3 | .333 | 0 | 2 | .000 | 2 | 2 | 1.000 | 1 | 2 | 3 | 0 | 0 | 1 | 0 | 1 | 4 |
| 6/07 | vs. PHO | 6:32 | 0 | 1 | .000 | 0 | 0 | - | 0 | 0 | - | 0 | 2 | 2 | 0 | 0 | 2 | 0 | 0 | 0 |
| 6/09 | vs. PHO | 2:35 | 0 | 0 | - | 0 | 0 | -- | 0 | 0 | - | 0 | 0 | 0 | 0 | 1 | 0 | 0 | 0 | 0 |
| 6/11 | at NYL | 14:08 | 0 | 1 | .000 | 0 | 0 | - | 3 | 4 | .750 | 0 | 3 | 3 | 1 | 1 | 2 | 0 | 0 | 3 |
| 6/14 | vs. LAS | 13:27 | 2 | 4 | .500 | 0 | 2 | .000 | 0 | 0 | - | 1 | 3 | 4 | 0 | 0 | 1 | 2 | 2 | 4 |
| 6/17 | vs. SEA | 0:59 | 0 | 1 | .000 | 0 | 0 | - | 0 | 0 | - | 0 | 0 | 0 | 0 | 0 | 0 | 1 | 1 | 0 |
| 6/20 | vs. ATL | 3:29 | 0 | 0 | - | 0 | 0 | - | 0 | 0 | - | 1 | 0 | 1 | 0 | 0 | 1 | 0 | 0 | 0 |
| 6/23 | at LAS | 1:31 | 1 | 1 | 1.000 | 0 | 0 | - | 0 | 0 | - | 1 | 0 | 1 | 0 | 0 | 0 | 0 | 0 | 2 |
| 6/25 | at LAS | 12:48 | 1 | 2 | .500 | 0 | 1 | .000 | 0 | 0 | - | 0 | 1 | 1 | 1 | 1 | 0 | 0 | 2 | 2 |
| 6/27 | at PHO | 10:39 | 2 | 4 | .500 | 0 | 1 | .000 | 0 | 0 | - | 1 | 2 | 3 | 1 | 0 | 1 | 1 | 2 | 4 |
| 7/2 | vs. WAS | 11:42 | 1 | 6 | .167 | 0 | 2 | .000 | 0 | 1 | .000 | 2 | 2 | 4 | 0 | 0 | 1 | 0 | 2 | 2 |
| 7/5 | at LVA | 11:36 | 0 | 3 | .000 | 0 | 1 | .000 | 0 | 0 | - | 1 | 3 | 4 | 0 | 1 | 0 | 0 | 2 | 0 |
| 7/7 | vs. LVA | 4:24 | 0 | 1 | .000 | 0 | 0 | - | 0 | 0 | - | 0 | 1 | 1 | 0 | 0 | 0 | 1 | 1 | 0 |
| 7/9 | at IND | 7:05 | 0 | 0 | - | 0 | 0 | - | 0 | 0 | - | 0 | 2 | 2 | 0 | 0 | 0 | 1 | 1 | 0 |
| 7/12 | at MIN | 11:21 | 4 | 5 | .800 | 0 | 0 | - | 0 | 0 | - | 0 | 3 | 3 | 0 | 0 | 2 | 1 | 0 | 8 |
| 7/19 | at NYL | 17:35 | 3 | 4 | .750 | 1 | 1 | 1.000 | 0 | 0 | - | 1 | 3 | 4 | 1 | 1 | 0 | 0 | 1 | 7 |
| 7/22 | vs. LAS | 9:42 | 0 | 2 | .000 | 0 | 1 | .000 | 0 | 0 | - | 1 | 3 | 4 | 0 | 0 | 0 | 1 | 0 | 0 |
| 7/25 | vs. CON | 15:45 | 0 | 3 | .000 | 0 | 0 | - | 0 | 0 | - | 2 | 3 | 5 | 0 | 0 | 2 | 0 | 1 | 0 |
| 7/28 | vs. WAS | 13:56 | 6 | 8 | .750 | 0 | 1 | .000 | 0 | 0 | - | 0 | 4 | 4 | 3 | 1 | 1 | 1 | 0 | 12 |
| 7/30 | vs. LVA | 5:33 | 0 | 1 | .000 | 0 | 0 | - | 1 | 2 | .500 | 0 | 1 | 1 | 0 | 0 | 0 | 0 | 0 | 1 |
| 8/2 | at SEA | 4:16 | 1 | 2 | .500 | 0 | 0 | - | 0 | 0 | - | 2 | 0 | 2 | 0 | 0 | 0 | 1 | 0 | 2 |
| 8/4 | vs. CHI | DNP - Ankle | | | | | | | | | | | | | | | | | | |
| 8/6 | vs. CHI | DNP - Ankle | | | | | | | | | | | | | | | | | | |
| 8/8 | vs. LVA | DNP - Ankle | | | | | | | | | | | | | | | | | | |
| 8/12 | vs. CON | 1:41 | 0 | 1 | .000 | 0 | 0 | - | 0 | 0 | - | 0 | 0 | 0 | 0 | 0 | 0 | 0 | 0 | 0 |
| 8/18 | at CON | 18:38 | 0 | 3 | .000 | 0 | 1 | .000 | 0 | 0 | - | 1 | 4 | 5 | 1 | 0 | 3 | 1 | 2 | 0 |
| 8/20 | at WAS | 6:54 | 0 | 1 | .000 | 0 | 1 | .000 | 0 | 0 | - | 0 | 0 | 0 | 0 | 0 | 1 | 1 | 2 | 0 |
| 8/22 | at MIN | 5:23 | 0 | 1 | .000 | 0 | 0 | - | 0 | 0 | - | 2 | 1 | 3 | 0 | 0 | 0 | 2 | 1 | 0 |
| 8/24 | vs. MIN* | 28:57 | 3 | 8 | .375 | 0 | 2 | .000 | 6 | 7 | .857 | 2 | 4 | 6 | 3 | 0 | 1 | 1 | 2 | 12 |
| 8/27 | at PHO* | 30:51 | 1 | 5 | .200 | 0 | 1 | .000 | 3 | 4 | .750 | 2 | 7 | 9 | 0 | 0 | 1 | 1 | 0 | 5 |
| 9/1 | at IND* | 13:00 | 4 | 4 | 1.000 | 1 | 1 | 1.000 | 1 | 1 | 1.000 | 1 | 5 | 6 | 2 | 0 | 1 | 3 | 0 | 10 |
| 9/3 | vs. IND | 20:09 | 0 | 1 | .000 | 0 | 0 | - | 0 | 0 | - | 0 | 1 | 1 | 0 | 1 | 0 | 1 | 1 | 0 |
| | | | | | | | | | | | | | | | | | | | | |
| | | | | | | | | | | | | | | | | | | | | |
| | | | | | | | | | | | | | | | | | | | | |

# 88 | DIAMOND DESHIELDS

**POSITION: Guard**
**HEIGHT/WEIGHT: 6'1/172**
**YEARS PRO: 6 YRS**
**COLLEGE: Tennessee**
**BIRTH DATE: 3/5/1995**
**PLACE: West Palm Beach, FL**

| | 2023 HIGHS | CAREER HIGHS |
|---|---|---|
| PTS | - | 30 (2x) last vs IND 9/19/21 |
| FGM | - | 11 last at CON 9/6/19 |
| FGA | - | 27 at ATL 5/29/22 |
| 3FGM | - | 5 last vs PHO CHI 6/11/19 |
| 3FGA | - | 10 vs. LVA 8/18/19 |
| FTM | - | 13 vs. IND 9/19/21 |
| FTA | - | 16 vs. IND 9/19/21 |
| OR | - | 4 at WAS 6/5/19 |
| DR | - | 12 at ATL 8/3/19 |
| TR | - | 12 at ATL 8/3/19 |
| AST | - | 10 at PHO 8/10/22 |
| STLS | - | 5 at ATL 5/29/22 |
| BLKS | - | 3 at PHO 6/10/22 |
| MIN | - | 43:46 vs. LAS 5/30/21 |

**CAREER TRANSACTIONS-**
Selected by the Chicago Sky in the first round (3rd overall) of the 2018 WNBA Draft...Traded to the Phoenix Mercury in 2022... Acquired by the Wings via trade prior to the 2023 season.

| SEASON | TEAM | G | GS | MPG | FG% | 3P% | FT% | OREB | DREB | RPG | APG | SPG | BPG | TO | PF | PPG |
|---|---|---|---|---|---|---|---|---|---|---|---|---|---|---|---|---|
| 2018 | CHI | 34 | 33 | 28.4 | 42.5 | 32.8 | 83.6 | 1.1 | 3.8 | 4.9 | 2.2 | 1.1 | 0.3 | 2.1 | 2.2 | 14.4 |
| 2019 | CHI | 34 | 34 | 30.2 | 39.9 | 31.6 | 83.6 | 0.9 | 4.6 | 5.5 | 2.4 | 1.3 | 0.4 | 2.2 | 2.7 | 16.2 |
| 2020 | CHI | 13 | 0 | 17.2 | 43.4 | 16.7 | 77.8 | 0.2 | 1.5 | 1.8 | 1.5 | 0.9 | 0.1 | 2.3 | 2.1 | 6.8 |
| 2021 | CHI | 32 | 22 | 26.9 | 39.3 | 30.0 | 82.0 | 0.4 | 3.1 | 3.5 | 2.3 | 1.2 | 0.4 | 1.9 | 3.2 | 11.3 |
| 2022 | PHO | 30 | 19 | 25.3 | 38.8 | 23.6 | 76.5 | 0.6 | 3.2 | 3.8 | 2.2 | 1.0 | 0.5 | 2.3 | 3.3 | 13.1 |
| Career | | 143 | 108 | 26.8 | 40.3 | 29.6 | 81.5 | 0.7 | 3.5 | 4.2 | 2.2 | 1.1 | 0.4 | 2.1 | 2.8 | 13.2 |

| SEASON | TEAM | G | GS | MIN | FGM-A | 3PM-A | FTM-A | OREB | DREB | REB | AST | STL | BLK | TO | PF | PTS |
|---|---|---|---|---|---|---|---|---|---|---|---|---|---|---|---|---|
| 2018 | CHI | 34 | 33 | 967 | 166 - 391 | 40 - 122 | 117 - 140 | 37 | 130 | 167 | 74 | 37 | 10 | 70 | 74 | 489 |
| 2019 | CHI | 34 | 34 | 1027 | 192 - 481 | 50 - 158 | 117 - 140 | 29 | 158 | 187 | 82 | 43 | 14 | 74 | 92 | 551 |
| 2020 | CHI | 13 | 0 | 224 | 36 - 83 | 3 - 18 | 14 - 18 | 3 | 20 | 23 | 20 | 12 | 1 | 30 | 27 | 89 |
| 2021 | CHI | 32 | 22 | 860 | 123 - 313 | 24 - 80 | 91 - 111 | 13 | 99 | 112 | 75 | 38 | 12 | 60 | 101 | 361 |
| 2022 | PHO | 30 | 19 | 760 | 142 - 366 | 21 - 89 | 88 - 115 | 18 | 97 | 115 | 67 | 30 | 15 | 70 | 99 | 393 |
| Career | | 143 | 108 | 3838 | 659 - 1634 | 138 - 467 | 427 - 524 | 100 | 504 | 604 | 318 | 160 | 52 | 304 | 393 | 1883 |

# DIAMOND DESHIELDS

| DATE | OPP | MIN | FGM | FGA | FG% | 3PM | 3PA | 3P% | FTM | FTA | FT% | OREB | DREB | REB | AST | STL | BLK | TOV | PF | PTS |
|---|---|---|---|---|---|---|---|---|---|---|---|---|---|---|---|---|---|---|---|---|
| 5/20 | vs. ATL | DNP - Knee | | | | | | | | | | | | | | | | | | |
| 5/26 | at SEA | DNP - Knee | | | | | | | | | | | | | | | | | | |
| 5/28 | at CHI | DNP - Knee | | | | | | | | | | | | | | | | | | |
| 5/30 | vs. MIN | DNP - Knee | | | | | | | | | | | | | | | | | | |
| 6/02 | at WAS | DNP - Knee | | | | | | | | | | | | | | | | | | |
| 6/04 | at CON | DNP - Knee | | | | | | | | | | | | | | | | | | |
| 6/07 | vs. PHO | DNP - Knee | | | | | | | | | | | | | | | | | | |
| 6/09 | vs. PHO | DNP - Knee | | | | | | | | | | | | | | | | | | |
| 6/11 | at NYL | DNP - Knee | | | | | | | | | | | | | | | | | | |
| 6/14 | vs. LAS | DNP - Knee | | | | | | | | | | | | | | | | | | |
| 6/17 | vs. SEA | DNP - Knee | | | | | | | | | | | | | | | | | | |
| 6/20 | vs. ATL | DNP - Knee | | | | | | | | | | | | | | | | | | |
| 6/23 | at LAS | DNP - Knee | | | | | | | | | | | | | | | | | | |
| 6/25 | at LAS | DNP - Knee | | | | | | | | | | | | | | | | | | |
| 6/27 | at PHO | DNP - Knee | | | | | | | | | | | | | | | | | | |
| 7/2 | vs. WAS | DNP - Knee | | | | | | | | | | | | | | | | | | |
| 7/5 | at LVA | DNP - Knee | | | | | | | | | | | | | | | | | | |
| 7/7 | vs. LVA | DNP - Knee | | | | | | | | | | | | | | | | | | |
| 7/9 | at IND | DNP - Knee | | | | | | | | | | | | | | | | | | |
| 7/12 | at MIN | DNP - Knee | | | | | | | | | | | | | | | | | | |
| 7/19 | at NYL | DNP - Knee | | | | | | | | | | | | | | | | | | |
| 7/22 | vs. LAS | DNP - Knee | | | | | | | | | | | | | | | | | | |
| 7/25 | vs. CON | DNP - Knee | | | | | | | | | | | | | | | | | | |
| 7/28 | vs. WAS | DNP - Knee | | | | | | | | | | | | | | | | | | |
| 7/30 | vs. LVA | DNP - Knee | | | | | | | | | | | | | | | | | | |
| 8/2 | at SEA | DNP - Knee | | | | | | | | | | | | | | | | | | |
| 8/4 | vs. CHI | DNP - Knee | | | | | | | | | | | | | | | | | | |
| 8/6 | vs. CHI | DNP - Knee | | | | | | | | | | | | | | | | | | |
| 8/8 | vs. LVA | DNP - Knee | | | | | | | | | | | | | | | | | | |
| 8/12 | vs. CON | DNP - Knee | | | | | | | | | | | | | | | | | | |
| 8/18 | at CON | DNP - Knee | | | | | | | | | | | | | | | | | | |
| 8/20 | at WAS | DNP - Knee | | | | | | | | | | | | | | | | | | |
| 8/22 | at MIN | DNP - Knee | | | | | | | | | | | | | | | | | | |
| 8/24 | vs. MIN | DNP - Knee | | | | | | | | | | | | | | | | | | |
| 8/27 | at PHO | DNP - Knee | | | | | | | | | | | | | | | | | | |
| 9/1 | at IND | DNP - Knee | | | | | | | | | | | | | | | | | | |
| 9/3 | vs. IND | DNP - Knee | | | | | | | | | | | | | | | | | | |
| | | | | | | | | | | | | | | | | | | | | |
| | | | | | | | | | | | | | | | | | | | | |
| | | | | | | | | | | | | | | | | | | | | |

*denotes game started

# DALLAS WINGS X ELIAS STATS

INCLUDES GAMES OF SUNDAY, SEPTEMBER 3, 2023
DALLAS WINGS / MISCELLANEOUS STATISTICS

| | RECORD | HOME | ROAD | OT |
|---|---|---|---|---|
| Overall | 20-17 | 10-8 | 10-9 | 0-1 |
| EASTERN | 10-8 | 5-4 | 5-4 | 0-1 |
| WESTERN | 10-9 | 5-4 | 5-5 | 0-0 |

TEAM WINNING & LOSING STREAKS:

| | OVERALL | HOME | ROAD |
|---|---|---|---|
| | Loss- 1 | Loss- 2 | Win - 2 |
| Long: | Win - 5 | Win - 4 | Win - 3 |
| | Loss- 3 | Loss- 3 | Loss- 6 |
| Last: | Win -09/01 @ IND 110-100 | Win -08/12 vs CT 91-81 | Win -09/01 @ IND 110-100 |
| | Loss-09/03 vs IND 84-97 | Loss-09/03 vs IND 84-97 | Loss-08/22 @ MIN 86-91 |

| | WON | LOST | | OFFENSE | VsOPP | | HOME ATTENDANCE | |
|---|---|---|---|---|---|---|---|---|
| Sep. | 1 | 1 | 70+ | 20-16 | .500+ | 6- 8 | 18 | Games |
| May. | 3 | 1 | 70< | 0- 1 | .500< | 14- 9 | 84,070 | Total |
| Jun. | 4 | 7 | | DEFENSE | | | 4,670 | Average |
| Jul. | 7 | 3 | 70+ | 16-17 | | | 6,251 | High |
| Aug. | 5 | 5 | 70< | 4- 0 | | | | |

| MARGINS | 1 | 2 | 3 | 4 | 5 | 6 | 7 | 8 | 9 | 10 | 11 | 12 | 13 | 14 | 15 | 16 | 17 | 18 | 19 | 20 | 21 | 22 | 23 |
|---|---|---|---|---|---|---|---|---|---|---|---|---|---|---|---|---|---|---|---|---|---|---|---|
| Won By: | 1 | 1 | 1 | 1 | 2 | | 1 | | | 3 | 1 | 1 | 2 | 1 | 1 | | 1 | | | 1 | | | |
| Lost By: | 1 | 1 | | | 2 | 3 | 1 | 1 | 2 | 1 | | | 2 | | 1 | | | 1 | | 1 | | | |

| | 24 | 25 | 26 | 27 | 28 | 29 | 30 | 31 | 32 | 33 | 34 | 35 | 36 | 37 | 38 | 39 | 40 | 41 | 42 | 43 | 44 | 45 | 46+ |
|---|---|---|---|---|---|---|---|---|---|---|---|---|---|---|---|---|---|---|---|---|---|---|---|
| Won By: | | | | | 1 | | | | | | | | | | | | 1 | | | | | | |
| Lost By: | | | | | | | | | | | | | | | | | | | | | | | |

| At Start Of: | OVERALL | HOME | ROAD | FG% | OVERALL | HOME | ROAD |
|---|---|---|---|---|---|---|---|
| 2nd- Ahead: | 11-3 | 4-0 | 7-3 | -44% | 9-12 | 6-4 | 3-8 |
| - Behind: | 9-12 | 6-7 | 3-5 | 45-49% | 6-4 | 2-3 | 4-1 |
| - Tied: | 0-2 | 0-1 | 0-1 | 50-54% | 4-1 | 1-1 | 3-0 |
| 3rd- Ahead: | 15-4 | 8-1 | 7-3 | 55-59% | 1-0 | 1-0 | 0-0 |
| - Behind: | 4-12 | 2-7 | 2-5 | +60% | 0-0 | 0-0 | 0-0 |
| - Tied: | 1-1 | 0-0 | 1-1 | | | | |
| 4th- Ahead: | 16-6 | 8-2 | 8-4 | | | | |
| - Behind: | 2-11 | 2-6 | 0-5 | | | | |
| - Tied: | 2-0 | 0-0 | 2-0 | | | | |

Team Totals / Dallas Wings / 2023 Regular Season Single-Game Highs

| | | |
|---|---|---|
| Minutes | 225 | 09/03/2023, Dallas vs Indiana |
| Field Goals | 41 | 07/22/2023, Dallas vs Los Angeles (Twice) |
| Field Goal Attempts | 83 | 09/03/2023, Dallas vs Indiana |
| Three-Point Field Goals | 14 | 09/01/2023, Dallas at Indiana |
| Three-Point Attempts | 32 | 06/02/2023, Dallas at Washington |
| Free Throws | 28 | 08/06/2023, Dallas vs Chicago |
| Free Throw Attempts | 35 | 08/06/2023, Dallas vs Chicago |
| Offensive Rebounds | 18 | 07/25/2023, Dallas vs Connecticut |
| Defensive Rebounds | 42 | 07/28/2023, Dallas vs Washington |
| Rebounds | 54 | 07/02/2023, Dallas vs Washington |
| Assists | 31 | 07/12/2023, Dallas at Minnesota |
| Steals | 13 | 07/07/2023, Dallas vs Las Vegas |
| Turnovers | 20 | 08/22/2023, Dallas at Minnesota (3 times) |
| Blocked Shots | 10 | 08/18/2023, Dallas at Connecticut |
| Points | 110 | 09/01/2023, Dallas at Indiana |

Team Totals / Dallas Wings / All-Time Regular Season Single-Game Highs

| | | |
|---|---|---|
| Minutes | 275 | 06/18/2016, Dallas at Phoenix |
| Field Goals | 45 | 07/03/2018, Dallas vs Chicago |
| Field Goal Attempts | 97 | 07/16/2017, Dallas vs Chicago |
| Three-Point Field Goals | 17 | 06/19/2021, Dallas vs Minnesota |
| Three-Point Attempts | 42 | 06/05/2022, Dallas at Las Vegas |
| Free Throws | 41 | 06/18/2016, Dallas at Phoenix |
| Free Throw Attempts | 54 | 06/18/2000, Detroit vs Indiana |
| Offensive Rebounds | 30 | 06/14/2015, Tulsa at San Antonio |
| Defensive Rebounds | 42 | 07/28/2023, Dallas vs Washington (Twice) |
| Rebounds | 62 | 07/19/2013, Tulsa vs Connecticut |
| Assists | 33 | 08/14/2022, Dallas at Los Angeles |
| Steals | 20 | 06/18/2000, Detroit vs Indiana |
| Turnovers | 29 | 06/11/2010, Tulsa at San Antonio |
| Blocked Shots | 12 | 05/26/2018, Dallas at Atlanta (Twice) |
| Points | 117 | 06/18/2016, Dallas at Phoenix |

Team Totals / Dallas Wings / 2023 Regular Season Single-Game Lows

| | | |
|---|---|---|
| Minutes | 200 | 09/01/2023, Dallas at Indiana |
| Field Goals | 24 | 06/04/2023, Dallas at Connecticut |
| Field Goal Attempts | 62 | 07/09/2023, Dallas at Indiana |
| Three-Point Field Goals | 2 | 08/24/2023, Dallas vs Minnesota (Twice) |
| Three-Point Attempts | 13 | 08/24/2023, Dallas vs Minnesota (Twice) |
| Free Throws | 7 | 06/14/2023, Dallas vs Los Angeles |
| Free Throw Attempts | 7 | 06/14/2023, Dallas vs Los Angeles |
| Offensive Rebounds | 6 | 07/28/2023, Dallas vs Washington |
| Defensive Rebounds | 20 | 08/27/2023, Dallas at Phoenix |
| Rebounds | 28 | 08/04/2023, Dallas vs Chicago |
| Assists | 10 | 08/27/2023, Dallas at Phoenix |
| Steals | 3 | 06/14/2023, Dallas vs Los Angeles |
| Turnovers | 2 | 07/19/2023, Dallas at New York |
| Blocked Shots | 1 | 08/20/2023, Dallas at Washington (Twice) |
| Points | 61 | 06/14/2023, Dallas vs Los Angeles |

Team Totals / Dallas Wings / All-Time Postseason Single-Game Highs

| | | |
|---|---|---|
| Minutes | 225 | 09/21/2008, Detroit vs Indiana (Twice) |
| Field Goals | 37 | 09/16/2009, Detroit vs Atlanta |
| Field Goal Attempts | 82 | 09/08/2007, Detroit vs Phoenix |
| Three-Point Field Goals | 13 | 09/16/2007, Detroit vs Phoenix |
| Three-Point Attempts | 26 | 08/21/2022, Dallas at Connecticut (Twice) |
| Free Throws | 35 | 09/05/2007, Detroit vs Phoenix |
| Free Throw Attempts | 42 | 09/05/2007, Detroit vs Phoenix |
| Offensive Rebounds | 21 | 09/07/2003, Detroit vs Connecticut |
| Defensive Rebounds | 34 | 08/24/2006, Detroit vs Connecticut |
| Rebounds | 50 | 09/08/2007, Detroit vs Phoenix |
| Assists | 28 | 08/21/2022, Dallas at Connecticut |
| Steals | 13 | 09/26/2004, Detroit at New York |
| Turnovers | 24 | 09/26/2009, Detroit at Indiana (Twice) |
| Blocked Shots | 9 | 08/24/2022, Dallas vs Connecticut |
| Points | 108 | 09/05/2007, Detroit vs Phoenix |

Opponent Totals / Dallas Wings / 2023 Regular Season Single-Game Highs

| | | |
|---|---|---|
| Minutes | 225 | 09/03/2023, Dallas vs Indiana |
| Field Goals | 39 | 06/11/2023, Dallas at New York |
| Field Goal Attempts | 82 | 05/20/2023, Dallas vs Atlanta |
| Three-Point Field Goals | 17 | 06/17/2023, Dallas vs Seattle |
| Three-Point Attempts | 35 | 06/17/2023, Dallas vs Seattle |
| Free Throws | 30 | 08/06/2023, Dallas vs Chicago |
| Free Throw Attempts | 35 | 08/06/2023, Dallas vs Chicago |
| Offensive Rebounds | 17 | 05/20/2023, Dallas vs Atlanta |
| Defensive Rebounds | 36 | 06/02/2023, Dallas at Washington |
| Rebounds | 45 | 08/08/2023, Dallas vs Las Vegas (Twice) |
| Assists | 31 | 06/11/2023, Dallas at New York |
| Steals | 13 | 06/23/2023, Dallas at Los Angeles |
| Turnovers | 19 | 08/06/2023, Dallas vs Chicago (3 times) |
| Blocked Shots | 10 | 06/09/2023, Dallas vs Phoenix |

| | | |
|---|---|---|
| Points | 109, | 06/17/2023, Dallas vs Seattle |

Opponent Totals / Dallas Wings / All-Time Regular Season Single-Game Highs

| | | |
|---|---|---|
| Minutes | 275, | 06/18/2016, Dallas at Phoenix |
| Field Goals | 46, | 07/22/2010, Tulsa vs Phoenix |
| Field Goal Attempts | 88, | 06/18/2016, Dallas at Phoenix |
| Three-Point Field Goals | 17, | 06/17/2023, Dallas vs Seattle |
| Three-Point Attempts | 36, | 05/25/2010, Tulsa vs Phoenix (Twice) |
| Free Throws | 36, | 05/27/2016, Dallas vs Atlanta |
| Free Throw Attempts | 49, | 05/27/2016, Dallas vs Atlanta |
| Offensive Rebounds | 23, | 08/07/2010, Tulsa at Seattle |
| Defensive Rebounds | 41, | 07/09/2016, Dallas at Minnesota |
| Rebounds | 57, | 08/07/2010, Tulsa at Seattle |
| Assists | 33, | 08/30/2017, Dallas at Chicago |
| Steals | 22, | 06/11/2010, Tulsa at San Antonio |
| Turnovers | 32, | 05/26/2012, Tulsa at Washington |
| Blocked Shots | 13, | 06/29/2014, Tulsa vs Phoenix (Twice) |
| Points | 123, | 07/22/2010, Tulsa vs Phoenix |

Opponent Totals / Dallas Wings / 2023 Regular Season Single-Game Lows

| | | |
|---|---|---|
| Minutes | 200, | 09/01/2023, Dallas at Indiana |
| Field Goals | 19, | 06/02/2023, Dallas at Washington |
| Field Goal Attempts | 57, | 06/27/2023, Dallas at Phoenix |
| Three-Point Field Goals | 2, | 08/27/2023, Dallas at Phoenix (Twice) |
| Three-Point Attempts | 14, | 08/18/2023, Dallas at Connecticut (3 times) |
| Free Throws | 5, | 07/12/2023, Dallas at Minnesota |
| Free Throw Attempts | 8, | 07/12/2023, Dallas at Minnesota |
| Offensive Rebounds | 3, | 07/30/2023, Dallas at Las Vegas (3 times) |
| Defensive Rebounds | 14, | 07/28/2023, Dallas vs Washington |
| Rebounds | 21, | 07/28/2023, Dallas vs Washington |
| Assists | 14, | 08/18/2023, Dallas at Connecticut (3 times) |
| Steals | 0, | 07/19/2023, Dallas at New York |
| Turnovers | 8, | 07/30/2023, Dallas at Las Vegas (Twice) |
| Blocked Shots | 1, | 08/20/2023, Dallas at Washington (5 times) |
| Points | 62, | 07/28/2023, Dallas vs Washington (Twice) |

Opponent Totals / Dallas Wings / All-Time Postseason Single-Game Highs

| | | |
|---|---|---|
| Minutes | 225, | 09/21/2008, Detroit vs Indiana (Twice) |
| Field Goals | 39, | 08/21/2018, Dallas at Phoenix |
| Field Goal Attempts | 84, | 09/08/2007, Detroit vs Phoenix |
| Three-Point Field Goals | 16, | 09/08/2007, Detroit vs Phoenix |
| Three-Point Attempts | 44, | 09/08/2007, Detroit vs Phoenix |
| Free Throws | 34, | 09/21/2008, Detroit vs Indiana |
| Free Throw Attempts | 38, | 09/11/2007, Detroit at Phoenix (Twice) |
| Offensive Rebounds | 20, | 09/06/2017, Dallas at Washington |
| Defensive Rebounds | 38, | 09/17/2015, Tulsa at Phoenix |
| Rebounds | 52, | 09/06/2017, Dallas at Washington |
| Assists | 28, | 08/21/2018, Dallas at Phoenix |
| Steals | 18, | 09/25/2009, Detroit at Indiana |
| Turnovers | 23, | 09/18/2009, Detroit at Atlanta |
| Blocked Shots | 18, | 09/17/2015, Tulsa at Phoenix |
| Points | 108, | 09/16/2007, Detroit vs Phoenix |

Kalani Brown / Dallas Wings / 2023 Regular Season Single-Game Highs

| | | |
|---|---|---|
| Minutes | 30, | 06/09/2023, Dallas vs Phoenix |
| Field Goals | 10, | 06/14/2023, Dallas vs Los Angeles |
| Field Goal Attempts | 14, | 06/14/2023, Dallas vs Los Angeles |
| Three-Point Field Goals | 0, | 09/01/2023, Dallas at Indiana |
| Three-Point Attempts | 1, | 07/02/2023, Dallas vs Washington |
| Free Throws | 7, | 06/07/2023, Dallas vs Phoenix |
| Free Throw Attempts | 8, | 08/08/2023, Dallas vs Las Vegas (Twice) |
| Offensive Rebounds | 5, | 06/20/2023, Dallas vs Atlanta (Twice) |
| Defensive Rebounds | 12, | 06/07/2023, Dallas vs Phoenix |
| Rebounds | 15, | 06/07/2023, Dallas vs Phoenix |
| Assists | 4, | 08/24/2023, Dallas vs Minnesota (Twice) |
| Steals | 1, | 08/27/2023, Dallas at Phoenix (7 times) |
| Turnovers | 4, | 06/20/2023, Dallas vs Atlanta |
| Blocked Shots | 2, | 08/18/2023, Dallas at Connecticut (6 times) |
| Points | 21, | 06/14/2023, Dallas vs Los Angeles |

Kalani Brown / Dallas Wings / Career Regular Season Single-Game Highs (Games with all teams)

| | | |
|---|---|---|
| Minutes | 30, | 06/09/2023, Dallas vs Phoenix |
| Field Goals | 10, | 06/14/2023, Dallas vs Los Angeles |
| Field Goal Attempts | 14, | 06/14/2023, Dallas vs Los Angeles |
| Three-Point Field Goals | 0, | 09/01/2023, Dallas at Indiana |
| Three-Point Attempts | 1, | 07/02/2023, Dallas vs Washington (Twice) |
| Free Throws | 7, | 06/07/2023, Dallas vs Phoenix |
| Free Throw Attempts | 8, | 08/08/2023, Dallas vs Las Vegas (Twice) |
| Offensive Rebounds | 5, | 06/20/2023, Dallas vs Atlanta (Twice) |
| Defensive Rebounds | 12, | 06/07/2023, Dallas vs Phoenix |
| Rebounds | 15, | 06/07/2023, Dallas vs Phoenix |
| Assists | 4, | 08/24/2023, Dallas vs Minnesota (Twice) |
| Steals | 2, | 09/08/2019, Los Angeles vs Minnesota |
| Turnovers | 4, | 06/20/2023, Dallas vs Atlanta |
| Blocked Shots | 3, | 06/30/2019, Los Angeles vs Chicago |
| Points | 21, | 06/14/2023, Dallas vs Los Angeles |

Kalani Brown / Dallas Wings / Career Regular Season Single-Game Highs (With this team only)

| | |
|---|---|
| Minutes | 30, 06/09/2023, Dallas vs Phoenix |
| Field Goals | 10, 06/14/2023, Dallas vs Los Angeles |
| Field Goal Attempts | 14, 06/14/2023, Dallas vs Los Angeles |
| Three-Point Field Goals | 0, 09/01/2023, Dallas at Indiana |
| Three-Point Attempts | 1, 07/02/2023, Dallas vs Washington |
| Free Throws | 7, 06/07/2023, Dallas vs Phoenix |
| Free Throw Attempts | 8, 08/08/2023, Dallas vs Las Vegas (Twice) |
| Offensive Rebounds | 5, 06/20/2023, Dallas vs Atlanta (Twice) |
| Defensive Rebounds | 12, 06/07/2023, Dallas vs Phoenix |
| Rebounds | 15, 06/07/2023, Dallas vs Phoenix |
| Assists | 4, 08/24/2023, Dallas vs Minnesota (Twice) |
| Steals | 1, 08/27/2023, Dallas at Phoenix (7 times) |
| Turnovers | 4, 06/20/2023, Dallas vs Atlanta |
| Blocked Shots | 2, 08/18/2023, Dallas at Connecticut (6 times) |
| Points | 21, 06/14/2023, Dallas vs Los Angeles |

Kalani Brown / Dallas Wings / Career Postseason Single-Game Highs (Games with all teams)

| | |
|---|---|
| Minutes | 9, 09/22/2019, Los Angeles vs Connecticut |
| Field Goals | 3, 09/15/2019, Los Angeles vs Seattle |
| Field Goal Attempts | 3, 09/15/2019, Los Angeles vs Seattle |
| Three-Point Field Goals | 0, 09/22/2019, Los Angeles vs Connecticut |
| Three-Point Attempts | 0, 09/22/2019, Los Angeles vs Connecticut |
| Free Throws | 1, 09/19/2019, Los Angeles at Connecticut |
| Free Throw Attempts | 2, 09/19/2019, Los Angeles at Connecticut |
| Offensive Rebounds | 0, 09/22/2019, Los Angeles vs Connecticut |
| Defensive Rebounds | 6, 09/22/2019, Los Angeles vs Connecticut |
| Rebounds | 6, 09/22/2019, Los Angeles vs Connecticut |
| Assists | 1, 09/15/2019, Los Angeles vs Seattle |
| Steals | 0, 09/22/2019, Los Angeles vs Connecticut |
| Turnovers | 1, 09/22/2019, Los Angeles vs Connecticut (Twice) |
| Blocked Shots | 1, 09/22/2019, Los Angeles vs Connecticut |
| Points | 6, 09/15/2019, Los Angeles vs Seattle |

Veronica Burton / Dallas Wings / 2023 Regular Season Single-Game Highs

| | |
|---|---|
| Minutes | 37, 06/04/2023, Dallas at Connecticut |
| Field Goals | 3, 06/04/2023, Dallas at Connecticut (Twice) |
| Field Goal Attempts | 6, 06/04/2023, Dallas at Connecticut |
| Three-Point Field Goals | 2, 08/20/2023, Dallas at Washington (3 times) |
| Three-Point Attempts | 5, 05/28/2023, Dallas at Chicago |
| Free Throws | 4, 05/20/2023, Dallas vs Atlanta |
| Free Throw Attempts | 4, 07/07/2023, Dallas vs Las Vegas (Twice) |
| Offensive Rebounds | 6, 09/01/2023, Dallas at Indiana |
| Defensive Rebounds | 5, 06/04/2023, Dallas at Connecticut (Twice) |
| Rebounds | 7, 09/01/2023, Dallas at Indiana |
| Assists | 9, 05/30/2023, Dallas vs Minnesota |
| Steals | 3, 06/02/2023, Dallas at Washington (Twice) |
| Turnovers | 2, 07/25/2023, Dallas vs Connecticut (4 times) |
| Blocked Shots | 3, 06/07/2023, Dallas vs Phoenix |
| Points | 10, 06/04/2023, Dallas at Connecticut |

Veronica Burton / Dallas Wings / Career Regular Season Single-Game Highs

| | |
|---|---|
| Minutes | 37, 06/04/2023, Dallas at Connecticut |
| Field Goals | 4, 08/10/2022, Dallas vs New York (Twice) |
| Field Goal Attempts | 9, 06/28/2022, Dallas at Minnesota |
| Three-Point Field Goals | 3, 08/10/2022, Dallas vs New York |
| Three-Point Attempts | 5, 05/28/2023, Dallas at Chicago |
| Free Throws | 4, 05/20/2023, Dallas vs Atlanta (4 times) |
| Free Throw Attempts | 4, 07/07/2023, Dallas vs Las Vegas (5 times) |
| Offensive Rebounds | 6, 09/01/2023, Dallas at Indiana |
| Defensive Rebounds | 5, 06/04/2023, Dallas at Connecticut (Twice) |
| Rebounds | 7, 09/01/2023, Dallas at Indiana |
| Assists | 9, 05/30/2023, Dallas vs Minnesota (Twice) |
| Steals | 3, 06/02/2023, Dallas at Washington (7 times) |
| Turnovers | 3, 08/14/2022, Dallas at Los Angeles (Twice) |
| Blocked Shots | 3, 06/07/2023, Dallas vs Phoenix |
| Points | 15, 08/10/2022, Dallas vs New York |

Veronica Burton / Dallas Wings / Career Postseason Single-Game Highs

| | |
|---|---|
| Minutes | 31, 08/21/2022, Dallas at Connecticut |
| Field Goals | 3, 08/24/2022, Dallas vs Connecticut |
| Field Goal Attempts | 6, 08/24/2022, Dallas vs Connecticut |
| Three-Point Field Goals | 2, 08/21/2022, Dallas at Connecticut |
| Three-Point Attempts | 4, 08/24/2022, Dallas vs Connecticut (Twice) |
| Free Throws | 3, 08/24/2022, Dallas vs Connecticut |
| Free Throw Attempts | 3, 08/24/2022, Dallas vs Connecticut |
| Offensive Rebounds | 3, 08/24/2022, Dallas vs Connecticut |
| Defensive Rebounds | 3, 08/24/2022, Dallas vs Connecticut |
| Rebounds | 6, 08/24/2022, Dallas vs Connecticut |
| Assists | 4, 08/24/2022, Dallas vs Connecticut |
| Steals | 4, 08/21/2022, Dallas at Connecticut |
| Turnovers | 3, 08/24/2022, Dallas vs Connecticut |
| Blocked Shots | 1, 08/24/2022, Dallas vs Connecticut |
| Points | 10, 08/24/2022, Dallas vs Connecticut |

Crystal Dangerfield / Dallas Wings / 2023 Regular Season Single-Game Highs

| | | |
|---|---|---|
| Minutes | 37, | 05/26/2023, Dallas at Seattle |
| Field Goals | 7, | 07/07/2023, Dallas vs Las Vegas |
| Field Goal Attempts | 13, | 08/22/2023, Dallas at Minnesota (Twice) |
| Three-Point Field Goals | 3, | 05/26/2023, Dallas at Seattle |
| Three-Point Attempts | 7, | 07/02/2023, Dallas vs Washington |
| Free Throws | 4, | 06/25/2023, Dallas at Los Angeles |
| Free Throw Attempts | 4, | 06/25/2023, Dallas at Los Angeles |
| Offensive Rebounds | 4, | 08/02/2023, Dallas at Seattle |
| Defensive Rebounds | 7, | 07/02/2023, Dallas vs Washington |
| Rebounds | 7, | 07/02/2023, Dallas vs Washington |
| Assists | 7, | 07/19/2023, Dallas at New York (Twice) |
| Steals | 4, | 06/25/2023, Dallas at Los Angeles |
| Turnovers | 3, | 08/20/2023, Dallas at Washington (3 times) |
| Blocked Shots | 2, | 06/25/2023, Dallas at Los Angeles |
| Points | 18, | 06/25/2023, Dallas at Los Angeles |

Crystal Dangerfield / Dallas Wings / Career Regular Season Single-Game Highs (Games with all teams)

| | | |
|---|---|---|
| Minutes | 38, | 09/10/2020, Minnesota vs Las Vegas |
| Field Goals | 10, | 05/20/2021, Minnesota vs Seattle (Twice) |
| Field Goal Attempts | 21, | 08/28/2020, Minnesota at Atlanta |
| Three-Point Field Goals | 5, | 08/19/2020, Minnesota vs Dallas |
| Three-Point Attempts | 9, | 08/28/2020, Minnesota at Atlanta |
| Free Throws | 9, | 09/10/2020, Minnesota vs Las Vegas (Twice) |
| Free Throw Attempts | 10, | 08/28/2020, Minnesota at Atlanta |
| Offensive Rebounds | 4, | 08/02/2023, Dallas at Seattle |
| Defensive Rebounds | 7, | 07/02/2023, Dallas vs Washington |
| Rebounds | 7, | 07/02/2023, Dallas vs Washington (Twice) |
| Assists | 7, | 07/19/2023, Dallas at New York (5 times) |
| Steals | 4, | 06/25/2023, Dallas at Los Angeles |
| Turnovers | 6, | 09/10/2020, Minnesota vs Las Vegas |
| Blocked Shots | 2, | 06/25/2023, Dallas at Los Angeles (3 times) |
| Points | 29, | 08/09/2020, Minnesota at Los Angeles |

Crystal Dangerfield / Dallas Wings / Career Regular Season Single-Game Highs (With this team only)

| | | |
|---|---|---|
| Minutes | 37, | 05/26/2023, Dallas at Seattle |
| Field Goals | 7, | 07/07/2023, Dallas vs Las Vegas |
| Field Goal Attempts | 13, | 08/22/2023, Dallas at Minnesota (Twice) |
| Three-Point Field Goals | 3, | 05/26/2023, Dallas at Seattle |
| Three-Point Attempts | 7, | 07/02/2023, Dallas vs Washington |
| Free Throws | 4, | 06/25/2023, Dallas at Los Angeles |
| Free Throw Attempts | 4, | 06/25/2023, Dallas at Los Angeles |
| Offensive Rebounds | 4, | 08/02/2023, Dallas at Seattle |
| Defensive Rebounds | 7, | 07/02/2023, Dallas vs Washington |
| Rebounds | 7, | 07/02/2023, Dallas vs Washington |
| Assists | 7, | 07/19/2023, Dallas at New York (Twice) |
| Steals | 4, | 06/25/2023, Dallas at Los Angeles |
| Turnovers | 3, | 08/20/2023, Dallas at Washington (3 times) |
| Blocked Shots | 2, | 06/25/2023, Dallas at Los Angeles |
| Points | 18, | 06/25/2023, Dallas at Los Angeles |

Crystal Dangerfield / Dallas Wings / Career Postseason Single-Game Highs (Games with all teams)

| | | |
|---|---|---|
| Minutes | 38, | 09/27/2020, Minnesota vs Seattle |
| Field Goals | 7, | 09/27/2020, Minnesota vs Seattle |
| Field Goal Attempts | 19, | 09/27/2020, Minnesota vs Seattle |
| Three-Point Field Goals | 2, | 09/24/2020, Minnesota at Seattle |
| Three-Point Attempts | 6, | 09/27/2020, Minnesota vs Seattle |
| Free Throws | 4, | 09/17/2020, Minnesota vs Phoenix |
| Free Throw Attempts | 4, | 09/24/2020, Minnesota at Seattle (Twice) |
| Offensive Rebounds | 1, | 09/27/2020, Minnesota vs Seattle |
| Defensive Rebounds | 4, | 09/27/2020, Minnesota vs Seattle |
| Rebounds | 5, | 09/27/2020, Minnesota vs Seattle |
| Assists | 7, | 09/24/2020, Minnesota at Seattle |
| Steals | 2, | 09/27/2020, Minnesota vs Seattle |
| Turnovers | 3, | 09/27/2020, Minnesota vs Seattle |
| Blocked Shots | 0, | 08/23/2022, New York vs Chicago |
| Points | 17, | 09/17/2020, Minnesota vs Phoenix |

Diamond DeShields / Dallas Wings / Career Regular Season Single-Game Highs (Games with all teams)

| | | |
|---|---|---|
| Minutes | 44, | 05/30/2021, Chicago vs Los Angeles |
| Field Goals | 11, | 09/06/2019, Chicago at Connecticut (4 times) |
| Field Goal Attempts | 27, | 05/29/2022, Phoenix at Atlanta |
| Three-Point Field Goals | 5, | 08/18/2019, Chicago vs Las Vegas (4 times) |
| Three-Point Attempts | 10, | 08/18/2019, Chicago vs Las Vegas |
| Free Throws | 13, | 09/19/2021, Chicago vs Indiana |
| Free Throw Attempts | 16, | 09/19/2021, Chicago vs Indiana |
| Offensive Rebounds | 4, | 06/05/2019, Chicago at Washington |
| Defensive Rebounds | 12, | 08/03/2019, Chicago at Atlanta |
| Rebounds | 12, | 08/03/2019, Chicago at Atlanta |
| Assists | 10, | 08/10/2022, Phoenix vs Minnesota |
| Steals | 5, | 05/29/2022, Phoenix at Atlanta (Twice) |
| Turnovers | 7, | 08/10/2022, Phoenix vs Minnesota (Twice) |
| Blocked Shots | 3, | 06/10/2022, Phoenix vs Atlanta |
| Points | 30, | 09/19/2021, Chicago vs Indiana (Twice) |

Diamond DeShields / Dallas Wings / Career Postseason Single-Game Highs (Games with all teams)

| | |
|---|---|
| Minutes | 34, 09/15/2019, Chicago at Las Vegas |
| Field Goals | 10, 09/11/2019, Chicago vs Phoenix |
| Field Goal Attempts | 22, 08/17/2022, Phoenix at Las Vegas |
| Three-Point Field Goals | 3, 09/15/2019, Chicago at Las Vegas |
| Three-Point Attempts | 8, 09/15/2019, Chicago at Las Vegas |
| Free Throws | 6, 09/26/2021, Chicago at Minnesota (Twice) |
| Free Throw Attempts | 8, 10/15/2021, Chicago vs Phoenix (Twice) |
| Offensive Rebounds | 3, 10/15/2021, Chicago vs Phoenix (Twice) |
| Defensive Rebounds | 8, 08/17/2022, Phoenix at Las Vegas |
| Rebounds | 8, 08/17/2022, Phoenix at Las Vegas |
| Assists | 3, 09/11/2019, Chicago vs Phoenix |
| Steals | 5, 10/15/2021, Chicago vs Phoenix |
| Turnovers | 6, 08/20/2022, Phoenix at Las Vegas |
| Blocked Shots | 2, 09/11/2019, Chicago vs Phoenix |
| Points | 25, 09/11/2019, Chicago vs Phoenix |

Jasmine Dickey / Dallas Wings / 2023 Regular Season Single-Game Highs

| | |
|---|---|
| Minutes | 14, 05/28/2023, Dallas at Chicago |
| Field Goals | 5, 05/26/2023, Dallas at Seattle |
| Field Goal Attempts | 6, 05/26/2023, Dallas at Seattle |
| Three-Point Field Goals | 0, 06/25/2023, Dallas at Los Angeles |
| Three-Point Attempts | 1, 05/26/2023, Dallas at Seattle |
| Free Throws | 3, 06/11/2023, Dallas at New York |
| Free Throw Attempts | 4, 06/11/2023, Dallas at New York |
| Offensive Rebounds | 2, 05/20/2023, Dallas vs Atlanta |
| Defensive Rebounds | 1, 06/25/2023, Dallas at Los Angeles (4 times) |
| Rebounds | 2, 06/25/2023, Dallas at Los Angeles (3 times) |
| Assists | 1, 05/26/2023, Dallas at Seattle |
| Steals | 2, 06/02/2023, Dallas at Washington |
| Turnovers | 2, 06/25/2023, Dallas at Los Angeles (Twice) |
| Blocked Shots | 1, 05/28/2023, Dallas at Chicago |
| Points | 10, 05/26/2023, Dallas at Seattle |

Jasmine Dickey / Dallas Wings / Career Regular Season Single-Game Highs

| | |
|---|---|
| Minutes | 17, 06/28/2022, Dallas at Minnesota |
| Field Goals | 5, 05/26/2023, Dallas at Seattle |
| Field Goal Attempts | 10, 06/28/2022, Dallas at Minnesota |
| Three-Point Field Goals | 1, 06/15/2022, Dallas vs Las Vegas |
| Three-Point Attempts | 1, 05/26/2023, Dallas at Seattle (5 times) |
| Free Throws | 3, 06/11/2023, Dallas at New York |
| Free Throw Attempts | 4, 06/11/2023, Dallas at New York |
| Offensive Rebounds | 2, 05/20/2023, Dallas vs Atlanta |
| Defensive Rebounds | 2, 06/28/2022, Dallas at Minnesota (Twice) |
| Rebounds | 3, 06/28/2022, Dallas at Minnesota (Twice) |
| Assists | 1, 05/26/2023, Dallas at Seattle (3 times) |
| Steals | 2, 06/02/2023, Dallas at Washington |
| Turnovers | 2, 06/25/2023, Dallas at Los Angeles (3 times) |
| Blocked Shots | 1, 05/28/2023, Dallas at Chicago (Twice) |
| Points | 10, 05/26/2023, Dallas at Seattle |

Jasmine Dickey / Dallas Wings / Career Postseason Single-Game Highs

| | |
|---|---|
| Minutes | 2, 08/18/2022, Dallas at Connecticut |
| Field Goals | 0, 08/18/2022, Dallas at Connecticut |
| Field Goal Attempts | 2, 08/18/2022, Dallas at Connecticut |
| Three-Point Field Goals | 0, 08/18/2022, Dallas at Connecticut |
| Three-Point Attempts | 0, 08/18/2022, Dallas at Connecticut |
| Free Throws | 0, 08/18/2022, Dallas at Connecticut |
| Free Throw Attempts | 0, 08/18/2022, Dallas at Connecticut |
| Offensive Rebounds | 0, 08/18/2022, Dallas at Connecticut |
| Defensive Rebounds | 0, 08/18/2022, Dallas at Connecticut |
| Rebounds | 0, 08/18/2022, Dallas at Connecticut |
| Assists | 0, 08/18/2022, Dallas at Connecticut |
| Steals | 0, 08/18/2022, Dallas at Connecticut |
| Turnovers | 0, 08/18/2022, Dallas at Connecticut |
| Blocked Shots | 0, 08/18/2022, Dallas at Connecticut |
| Points | 0, 08/18/2022, Dallas at Connecticut |

Natasha Howard / Dallas Wings / 2023 Regular Season Single-Game Highs

| | |
|---|---|
| Minutes | 39, 05/26/2023, Dallas at Seattle |
| Field Goals | 13, 07/05/2023, Dallas at Las Vegas |
| Field Goal Attempts | 23, 07/05/2023, Dallas at Las Vegas (Twice) |
| Three-Point Field Goals | 3, 07/05/2023, Dallas at Las Vegas (Twice) |
| Three-Point Attempts | 9, 07/05/2023, Dallas at Las Vegas |
| Free Throws | 11, 08/06/2023, Dallas vs Chicago |
| Free Throw Attempts | 13, 08/06/2023, Dallas vs Chicago |
| Offensive Rebounds | 6, 06/09/2023, Dallas vs Phoenix |
| Defensive Rebounds | 10, 07/05/2023, Dallas at Las Vegas (Twice) |
| Rebounds | 14, 07/12/2023, Dallas at Minnesota |
| Assists | 11, 08/04/2023, Dallas vs Chicago |
| Steals | 5, 05/26/2023, Dallas at Seattle |
| Turnovers | 6, 08/22/2023, Dallas at Minnesota (3 times) |
| Blocked Shots | 4, 06/09/2023, Dallas vs Phoenix (Twice) |

| | |
|---|---|
| Points | 32, 07/05/2023, Dallas at Las Vegas |

Natasha Howard / Dallas Wings / Career Regular Season Single-Game Highs (Games with all teams)

| | |
|---|---|
| Minutes | 41, 05/17/2014, Indiana vs Atlanta |
| Field Goals | 13, 07/05/2023, Dallas at Las Vegas (3 times) |
| Field Goal Attempts | 23, 07/05/2023, Dallas at Las Vegas (Twice) |
| Three-Point Field Goals | 4, 08/14/2019, Seattle at Washington |
| Three-Point Attempts | 9, 07/05/2023, Dallas at Las Vegas (Twice) |
| Free Throws | 11, 08/06/2023, Dallas vs Chicago |
| Free Throw Attempts | 13, 08/06/2023, Dallas vs Chicago (Twice) |
| Offensive Rebounds | 7, 05/25/2019, Seattle vs Phoenix |
| Defensive Rebounds | 11, 06/25/2019, Seattle at Las Vegas (3 times) |
| Rebounds | 16, 05/25/2019, Seattle vs Phoenix |
| Assists | 11, 08/04/2023, Dallas vs Chicago |
| Steals | 6, 08/08/2019, Seattle vs Dallas |
| Turnovers | 9, 09/15/2021, New York at Connecticut |
| Blocked Shots | 6, 07/19/2019, Seattle vs Las Vegas (Twice) |
| Points | 33, 07/17/2019, Seattle at Minnesota |

Natasha Howard / Dallas Wings / Career Regular Season Single-Game Highs (With this team only)

| | |
|---|---|
| Minutes | 39, 05/26/2023, Dallas at Seattle |
| Field Goals | 13, 07/05/2023, Dallas at Las Vegas |
| Field Goal Attempts | 23, 07/05/2023, Dallas at Las Vegas (Twice) |
| Three-Point Field Goals | 3, 07/05/2023, Dallas at Las Vegas (Twice) |
| Three-Point Attempts | 9, 07/05/2023, Dallas at Las Vegas |
| Free Throws | 11, 08/06/2023, Dallas vs Chicago |
| Free Throw Attempts | 13, 08/06/2023, Dallas vs Chicago |
| Offensive Rebounds | 6, 06/09/2023, Dallas vs Phoenix |
| Defensive Rebounds | 10, 07/05/2023, Dallas at Las Vegas (Twice) |
| Rebounds | 14, 07/12/2023, Dallas at Minnesota |
| Assists | 11, 08/04/2023, Dallas vs Chicago |
| Steals | 5, 05/26/2023, Dallas at Seattle |
| Turnovers | 6, 08/22/2023, Dallas at Minnesota (3 times) |
| Blocked Shots | 4, 06/09/2023, Dallas vs Phoenix (Twice) |
| Points | 32, 07/05/2023, Dallas at Las Vegas |

Natasha Howard / Dallas Wings / Career Postseason Single-Game Highs (Games with all teams)

| | |
|---|---|
| Minutes | 37, 09/12/2018, Seattle at Washington |
| Field Goals | 11, 09/12/2018, Seattle at Washington |
| Field Goal Attempts | 17, 08/23/2022, New York vs Chicago (Twice) |
| Three-Point Field Goals | 3, 09/15/2019, Seattle at Los Angeles |
| Three-Point Attempts | 6, 09/15/2019, Seattle at Los Angeles |
| Free Throws | 5, 09/12/2018, Seattle at Washington (Twice) |
| Free Throw Attempts | 6, 09/12/2018, Seattle at Washington |
| Offensive Rebounds | 6, 09/12/2018, Seattle at Washington |
| Defensive Rebounds | 8, 08/23/2022, New York vs Chicago (4 times) |
| Rebounds | 14, 09/12/2018, Seattle at Washington |
| Assists | 6, 09/11/2019, Seattle vs Minnesota |
| Steals | 4, 09/15/2019, Seattle at Los Angeles (Twice) |
| Turnovers | 4, 09/22/2020, Seattle vs Minnesota (3 times) |
| Blocked Shots | 3, 10/02/2020, Seattle at Las Vegas (Twice) |
| Points | 29, 09/12/2018, Seattle at Washington |

Ashley Joens / Dallas Wings / 2023 Regular Season Single-Game Highs (With this team only)

| | |
|---|---|
| Minutes | 3, 05/20/2023, Dallas vs Atlanta |
| Field Goals | 1, 05/20/2023, Dallas vs Atlanta |
| Field Goal Attempts | 1, 06/09/2023, Dallas vs Phoenix (4 times) |
| Three-Point Field Goals | 0, 08/06/2023, Dallas vs Chicago |
| Three-Point Attempts | 1, 06/09/2023, Dallas vs Phoenix (Twice) |
| Free Throws | 1, 08/06/2023, Dallas vs Chicago |
| Free Throw Attempts | 2, 08/06/2023, Dallas vs Chicago (Twice) |
| Offensive Rebounds | 0, 08/06/2023, Dallas vs Chicago |
| Defensive Rebounds | 2, 06/20/2023, Dallas vs Atlanta |
| Rebounds | 2, 06/20/2023, Dallas vs Atlanta |
| Assists | 0, 08/06/2023, Dallas vs Chicago |
| Steals | 1, 05/28/2023, Dallas at Chicago |
| Turnovers | 0, 08/06/2023, Dallas vs Chicago |
| Blocked Shots | 0, 08/06/2023, Dallas vs Chicago |
| Points | 2, 05/20/2023, Dallas vs Atlanta |

Ashley Joens / Dallas Wings / Career Regular Season Single-Game Highs (With this team only)

| | |
|---|---|
| Minutes | 3, 05/20/2023, Dallas vs Atlanta |
| Field Goals | 1, 05/20/2023, Dallas vs Atlanta |
| Field Goal Attempts | 1, 06/09/2023, Dallas vs Phoenix (4 times) |
| Three-Point Field Goals | 0, 08/06/2023, Dallas vs Chicago |
| Three-Point Attempts | 1, 06/09/2023, Dallas vs Phoenix (Twice) |
| Free Throws | 1, 08/06/2023, Dallas vs Chicago |
| Free Throw Attempts | 2, 08/06/2023, Dallas vs Chicago (Twice) |
| Offensive Rebounds | 0, 08/06/2023, Dallas vs Chicago |
| Defensive Rebounds | 2, 06/20/2023, Dallas vs Atlanta |
| Rebounds | 2, 06/20/2023, Dallas vs Atlanta |
| Assists | 0, 08/06/2023, Dallas vs Chicago |
| Steals | 1, 05/28/2023, Dallas at Chicago |
| Turnovers | 0, 08/06/2023, Dallas vs Chicago |
| Blocked Shots | 0, 08/06/2023, Dallas vs Chicago |
| Points | 2, 05/20/2023, Dallas vs Atlanta |

Awak Kuier / Dallas Wings / 2023 Regular Season Single-Game Highs

| | | |
|---|---|---|
| Minutes | 31, | 08/27/2023, Dallas at Phoenix |
| Field Goals | 6, | 07/28/2023, Dallas vs Washington |
| Field Goal Attempts | 8, | 08/24/2023, Dallas vs Minnesota (Twice) |
| Three-Point Field Goals | 1, | 09/01/2023, Dallas at Indiana (Twice) |
| Three-Point Attempts | 2, | 08/24/2023, Dallas vs Minnesota (4 times) |
| Free Throws | 6, | 08/24/2023, Dallas vs Minnesota |
| Free Throw Attempts | 7, | 08/24/2023, Dallas vs Minnesota |
| Offensive Rebounds | 2, | 08/27/2023, Dallas at Phoenix (6 times) |
| Defensive Rebounds | 7, | 08/27/2023, Dallas at Phoenix |
| Rebounds | 9, | 08/27/2023, Dallas at Phoenix |
| Assists | 3, | 08/24/2023, Dallas vs Minnesota (Twice) |
| Steals | 1, | 09/03/2023, Dallas vs Indiana (7 times) |
| Turnovers | 3, | 09/01/2023, Dallas at Indiana |
| Blocked Shots | 3, | 08/18/2023, Dallas at Connecticut |
| Points | 12, | 08/24/2023, Dallas vs Minnesota (Twice) |

Awak Kuier / Dallas Wings / Career Regular Season Single-Game Highs

| | | |
|---|---|---|
| Minutes | 31, | 08/27/2023, Dallas at Phoenix |
| Field Goals | 6, | 07/28/2023, Dallas vs Washington |
| Field Goal Attempts | 10, | 08/26/2021, Dallas at Washington |
| Three-Point Field Goals | 2, | 09/07/2021, Dallas vs Connecticut |
| Three-Point Attempts | 4, | 09/07/2021, Dallas vs Connecticut (Twice) |
| Free Throws | 6, | 08/24/2023, Dallas vs Minnesota |
| Free Throw Attempts | 8, | 06/28/2022, Dallas at Minnesota |
| Offensive Rebounds | 4, | 06/15/2022, Dallas vs Las Vegas |
| Defensive Rebounds | 7, | 08/27/2023, Dallas at Phoenix |
| Rebounds | 9, | 08/27/2023, Dallas at Phoenix (Twice) |
| Assists | 3, | 08/24/2023, Dallas vs Minnesota (5 times) |
| Steals | 3, | 07/30/2022, Dallas at Atlanta |
| Turnovers | 3, | 09/01/2023, Dallas at Indiana (3 times) |
| Blocked Shots | 5, | 09/07/2021, Dallas vs Connecticut |
| Points | 12, | 08/24/2023, Dallas vs Minnesota (Twice) |

Awak Kuier / Dallas Wings / Career Postseason Single-Game Highs

| | | |
|---|---|---|
| Minutes | 8, | 09/23/2021, Dallas at Chicago |
| Field Goals | 0, | 08/24/2022, Dallas vs Connecticut |
| Field Goal Attempts | 2, | 08/21/2022, Dallas at Connecticut |
| Three-Point Field Goals | 0, | 08/24/2022, Dallas vs Connecticut |
| Three-Point Attempts | 1, | 08/21/2022, Dallas at Connecticut (3 times) |
| Free Throws | 0, | 08/24/2022, Dallas vs Connecticut |
| Free Throw Attempts | 0, | 08/24/2022, Dallas vs Connecticut |
| Offensive Rebounds | 1, | 08/24/2022, Dallas vs Connecticut (Twice) |
| Defensive Rebounds | 2, | 08/18/2022, Dallas at Connecticut (Twice) |
| Rebounds | 3, | 09/23/2021, Dallas at Chicago |
| Assists | 0, | 08/24/2022, Dallas vs Connecticut |
| Steals | 0, | 08/24/2022, Dallas vs Connecticut |
| Turnovers | 1, | 09/23/2021, Dallas at Chicago |
| Blocked Shots | 1, | 08/24/2022, Dallas vs Connecticut (Twice) |
| Points | 0, | 08/24/2022, Dallas vs Connecticut |

Teaira McCowan / Dallas Wings / 2023 Regular Season Single-Game Highs

| | | |
|---|---|---|
| Minutes | 36, | 07/07/2023, Dallas vs Las Vegas |
| Field Goals | 11, | 07/30/2023, Dallas at Las Vegas |
| Field Goal Attempts | 19, | 08/24/2023, Dallas vs Minnesota |
| Three-Point Field Goals | 0, | 09/03/2023, Dallas vs Indiana |
| Three-Point Attempts | 1, | 08/06/2023, Dallas vs Chicago (4 times) |
| Free Throws | 6, | 08/18/2023, Dallas at Connecticut |
| Free Throw Attempts | 10, | 08/18/2023, Dallas at Connecticut |
| Offensive Rebounds | 10, | 07/25/2023, Dallas vs Connecticut |
| Defensive Rebounds | 12, | 08/24/2023, Dallas vs Minnesota (Twice) |
| Rebounds | 18, | 08/24/2023, Dallas vs Minnesota |
| Assists | 6, | 08/12/2023, Dallas vs Connecticut |
| Steals | 2, | 08/02/2023, Dallas at Seattle (4 times) |
| Turnovers | 5, | 08/06/2023, Dallas vs Chicago |
| Blocked Shots | 4, | 08/24/2023, Dallas vs Minnesota (Twice) |
| Points | 25, | 07/30/2023, Dallas at Las Vegas |

Teaira McCowan / Dallas Wings / Career Regular Season Single-Game Highs (Games with all teams)

| | | |
|---|---|---|
| Minutes | 36, | 09/06/2021, Indiana vs Phoenix |
| Field Goals | 11, | 07/30/2023, Dallas at Las Vegas |
| Field Goal Attempts | 19, | 08/24/2023, Dallas vs Minnesota |
| Three-Point Field Goals | 0, | 09/03/2023, Dallas vs Indiana |
| Three-Point Attempts | 1, | 08/06/2023, Dallas vs Chicago (7 times) |
| Free Throws | 12, | 08/29/2019, Indiana vs Los Angeles |
| Free Throw Attempts | 16, | 07/28/2022, Dallas vs Washington |
| Offensive Rebounds | 10, | 07/25/2023, Dallas vs Connecticut (Twice) |
| Defensive Rebounds | 13, | 08/25/2019, Indiana at Seattle |
| Rebounds | 19, | 08/31/2021, Indiana vs Los Angeles (Twice) |
| Assists | 7, | 08/28/2021, Indiana vs Las Vegas |
| Steals | 3, | 07/10/2019, Indiana vs Las Vegas (Twice) |
| Turnovers | 6, | 06/12/2022, Dallas vs Seattle (Twice) |
| Blocked Shots | 5, | 09/14/2021, Indiana at Atlanta (3 times) |
| Points | 27, | 07/28/2022, Dallas vs Washington |

Teaira McCowan / Dallas Wings / Career Regular Season Single-Game Highs (With this team only)

| | |
|---|---|
| Minutes | 36, 07/07/2023, Dallas vs Las Vegas |
| Field Goals | 11, 07/30/2023, Dallas at Las Vegas |
| Field Goal Attempts | 19, 08/24/2023, Dallas vs Minnesota |
| Three-Point Field Goals | 0, 09/03/2023, Dallas vs Indiana |
| Three-Point Attempts | 1, 08/06/2023, Dallas vs Chicago (4 times) |
| Free Throws | 9, 07/28/2022, Dallas vs Washington |
| Free Throw Attempts | 16, 07/28/2022, Dallas vs Washington |
| Offensive Rebounds | 10, 07/25/2023, Dallas vs Connecticut (Twice) |
| Defensive Rebounds | 12, 08/24/2023, Dallas vs Minnesota (Twice) |
| Rebounds | 18, 08/24/2023, Dallas vs Minnesota |
| Assists | 6, 08/12/2023, Dallas vs Connecticut |
| Steals | 2, 08/02/2023, Dallas at Seattle (6 times) |
| Turnovers | 6, 06/12/2022, Dallas vs Seattle |
| Blocked Shots | 4, 08/24/2023, Dallas vs Minnesota (3 times) |
| Points | 27, 07/28/2022, Dallas vs Washington |

Teaira McCowan / Dallas Wings / Career Postseason Single-Game Highs

| | |
|---|---|
| Minutes | 28, 08/18/2022, Dallas at Connecticut |
| Field Goals | 8, 08/21/2022, Dallas at Connecticut |
| Field Goal Attempts | 13, 08/21/2022, Dallas at Connecticut |
| Three-Point Field Goals | 0, 08/24/2022, Dallas vs Connecticut |
| Three-Point Attempts | 0, 08/24/2022, Dallas vs Connecticut |
| Free Throws | 4, 08/24/2022, Dallas vs Connecticut |
| Free Throw Attempts | 6, 08/24/2022, Dallas vs Connecticut (Twice) |
| Offensive Rebounds | 8, 08/21/2022, Dallas at Connecticut |
| Defensive Rebounds | 10, 08/24/2022, Dallas vs Connecticut |
| Rebounds | 12, 08/24/2022, Dallas vs Connecticut |
| Assists | 3, 08/21/2022, Dallas at Connecticut |
| Steals | 1, 08/24/2022, Dallas vs Connecticut |
| Turnovers | 5, 08/24/2022, Dallas vs Connecticut |
| Blocked Shots | 2, 08/24/2022, Dallas vs Connecticut (Twice) |
| Points | 17, 08/21/2022, Dallas at Connecticut |

Arike Ogunbowale / Dallas Wings / 2023 Regular Season Single-Game Highs

| | |
|---|---|
| Minutes | 43, 09/03/2023, Dallas vs Indiana |
| Field Goals | 13, 06/17/2023, Dallas vs Seattle |
| Field Goal Attempts | 25, 05/28/2023, Dallas at Chicago (Twice) |
| Three-Point Field Goals | 7, 08/18/2023, Dallas at Connecticut (Twice) |
| Three-Point Attempts | 14, 06/17/2023, Dallas vs Seattle (Twice) |
| Free Throws | 9, 08/27/2023, Dallas at Phoenix (Twice) |
| Free Throw Attempts | 10, 08/12/2023, Dallas vs Connecticut |
| Offensive Rebounds | 2, 09/03/2023, Dallas vs Indiana (6 times) |
| Defensive Rebounds | 6, 08/08/2023, Dallas vs Las Vegas (Twice) |
| Rebounds | 6, 08/12/2023, Dallas vs Connecticut (3 times) |
| Assists | 11, 07/12/2023, Dallas at Minnesota |
| Steals | 4, 08/02/2023, Dallas at Seattle (4 times) |
| Turnovers | 6, 08/24/2023, Dallas vs Minnesota (Twice) |
| Blocked Shots | 1, 08/22/2023, Dallas at Minnesota (4 times) |
| Points | 41, 06/17/2023, Dallas vs Seattle |

Arike Ogunbowale / Dallas Wings / Career Regular Season Single-Game Highs

| | |
|---|---|
| Minutes | 43, 09/03/2023, Dallas vs Indiana |
| Field Goals | 13, 06/17/2023, Dallas vs Seattle (4 times) |
| Field Goal Attempts | 28, 08/29/2019, Dallas at Chicago |
| Three-Point Field Goals | 7, 08/18/2023, Dallas at Connecticut (Twice) |
| Three-Point Attempts | 15, 06/05/2022, Dallas at Las Vegas |
| Free Throws | 12, 08/21/2020, Dallas vs Washington |
| Free Throw Attempts | 16, 08/10/2019, Dallas at Phoenix |
| Offensive Rebounds | 4, 05/29/2021, Dallas vs Phoenix |
| Defensive Rebounds | 7, 09/13/2021, Dallas at Las Vegas |
| Rebounds | 8, 09/13/2021, Dallas at Las Vegas |
| Assists | 11, 07/12/2023, Dallas at Minnesota |
| Steals | 5, 07/30/2022, Dallas at Atlanta (3 times) |
| Turnovers | 6, 08/24/2023, Dallas vs Minnesota (6 times) |
| Blocked Shots | 1, 08/22/2023, Dallas at Minnesota (8 times) |
| Points | 41, 06/17/2023, Dallas vs Seattle |

Arike Ogunbowale / Dallas Wings / Career Postseason Single-Game Highs

| | |
|---|---|
| Minutes | 35, 09/23/2021, Dallas at Chicago |
| Field Goals | 8, 09/23/2021, Dallas at Chicago |
| Field Goal Attempts | 16, 09/23/2021, Dallas at Chicago |
| Three-Point Field Goals | 5, 09/23/2021, Dallas at Chicago |
| Three-Point Attempts | 10, 09/23/2021, Dallas at Chicago |
| Free Throws | 1, 09/23/2021, Dallas at Chicago |
| Free Throw Attempts | 2, 09/23/2021, Dallas at Chicago |
| Offensive Rebounds | 0, 08/24/2022, Dallas vs Connecticut |
| Defensive Rebounds | 2, 09/23/2021, Dallas at Chicago |
| Rebounds | 2, 09/23/2021, Dallas at Chicago |
| Assists | 2, 09/23/2021, Dallas at Chicago |
| Steals | 1, 09/23/2021, Dallas at Chicago |
| Turnovers | 1, 09/23/2021, Dallas at Chicago |
| Blocked Shots | 0, 08/24/2022, Dallas vs Connecticut |
| Points | 22, 09/23/2021, Dallas at Chicago |

Satou Sabally / Dallas Wings / 2023 Regular Season Single-Game Highs

| | | |
|---|---|---|
| Minutes | 43, | 09/03/2023, Dallas vs Indiana |
| Field Goals | 13, | 09/01/2023, Dallas at Indiana |
| Field Goal Attempts | 23, | 09/03/2023, Dallas vs Indiana |
| Three-Point Field Goals | 7, | 09/01/2023, Dallas at Indiana |
| Three-Point Attempts | 10, | 09/03/2023, Dallas vs Indiana (3 times) |
| Free Throws | 9, | 08/12/2023, Dallas vs Connecticut |
| Free Throw Attempts | 10, | 07/02/2023, Dallas vs Washington |
| Offensive Rebounds | 5, | 08/22/2023, Dallas at Minnesota (3 times) |
| Defensive Rebounds | 12, | 06/09/2023, Dallas vs Phoenix (Twice) |
| Rebounds | 16, | 06/09/2023, Dallas vs Phoenix |
| Assists | 10, | 08/20/2023, Dallas at Washington (Twice) |
| Steals | 5, | 08/12/2023, Dallas vs Connecticut (Twice) |
| Turnovers | 6, | 06/09/2023, Dallas vs Phoenix |
| Blocked Shots | 2, | 08/12/2023, Dallas vs Connecticut (3 times) |
| Points | 40, | 09/01/2023, Dallas at Indiana |

Satou Sabally / Dallas Wings / Career Regular Season Single-Game Highs

| | | |
|---|---|---|
| Minutes | 43, | 09/03/2023, Dallas vs Indiana |
| Field Goals | 13, | 09/01/2023, Dallas at Indiana |
| Field Goal Attempts | 23, | 09/03/2023, Dallas vs Indiana |
| Three-Point Field Goals | 7, | 09/01/2023, Dallas at Indiana |
| Three-Point Attempts | 10, | 09/03/2023, Dallas vs Indiana (3 times) |
| Free Throws | 10, | 09/06/2020, Dallas at Washington (3 times) |
| Free Throw Attempts | 13, | 08/25/2020, Dallas vs Las Vegas |
| Offensive Rebounds | 7, | 07/31/2020, Dallas vs Indiana |
| Defensive Rebounds | 12, | 06/09/2023, Dallas vs Phoenix (Twice) |
| Rebounds | 17, | 07/31/2020, Dallas vs Indiana |
| Assists | 10, | 08/20/2023, Dallas at Washington (Twice) |
| Steals | 5, | 08/12/2023, Dallas vs Connecticut (Twice) |
| Turnovers | 6, | 06/09/2023, Dallas vs Phoenix (3 times) |
| Blocked Shots | 3, | 07/05/2021, Dallas at New York (3 times) |
| Points | 40, | 09/01/2023, Dallas at Indiana |

Satou Sabally / Dallas Wings / Career Postseason Single-Game Highs

| | | |
|---|---|---|
| Minutes | 22, | 09/23/2021, Dallas at Chicago |
| Field Goals | 5, | 09/23/2021, Dallas at Chicago |
| Field Goal Attempts | 10, | 09/23/2021, Dallas at Chicago |
| Three-Point Field Goals | 2, | 08/18/2022, Dallas at Connecticut |
| Three-Point Attempts | 5, | 08/18/2022, Dallas at Connecticut |
| Free Throws | 2, | 08/24/2022, Dallas vs Connecticut (3 times) |
| Free Throw Attempts | 3, | 08/18/2022, Dallas at Connecticut (Twice) |
| Offensive Rebounds | 2, | 09/23/2021, Dallas at Chicago |
| Defensive Rebounds | 2, | 08/18/2022, Dallas at Connecticut (Twice) |
| Rebounds | 4, | 09/23/2021, Dallas at Chicago |
| Assists | 4, | 08/21/2022, Dallas at Connecticut |
| Steals | 2, | 09/23/2021, Dallas at Chicago |
| Turnovers | 2, | 09/23/2021, Dallas at Chicago |
| Blocked Shots | 1, | 08/24/2022, Dallas vs Connecticut (Twice) |
| Points | 12, | 09/23/2021, Dallas at Chicago |

Maddy Siegrist / Dallas Wings / 2023 Regular Season Single-Game Highs

| | | |
|---|---|---|
| Minutes | 20, | 08/08/2023, Dallas vs Las Vegas |
| Field Goals | 6, | 06/07/2023, Dallas vs Phoenix |
| Field Goal Attempts | 9, | 06/07/2023, Dallas vs Phoenix |
| Three-Point Field Goals | 2, | 05/28/2023, Dallas at Chicago |
| Three-Point Attempts | 2, | 08/08/2023, Dallas vs Las Vegas (3 times) |
| Free Throws | 4, | 08/24/2023, Dallas vs Minnesota |
| Free Throw Attempts | 4, | 08/24/2023, Dallas vs Minnesota |
| Offensive Rebounds | 5, | 08/06/2023, Dallas vs Chicago (Twice) |
| Defensive Rebounds | 3, | 08/18/2023, Dallas at Connecticut (4 times) |
| Rebounds | 8, | 06/07/2023, Dallas vs Phoenix |
| Assists | 2, | 08/24/2023, Dallas vs Minnesota |
| Steals | 2, | 08/06/2023, Dallas vs Chicago (Twice) |
| Turnovers | 1, | 08/27/2023, Dallas at Phoenix (9 times) |
| Blocked Shots | 2, | 05/26/2023, Dallas at Seattle |
| Points | 14, | 06/07/2023, Dallas vs Phoenix |

Maddy Siegrist / Dallas Wings / Career Regular Season Single-Game Highs

| | | |
|---|---|---|
| Minutes | 20, | 08/08/2023, Dallas vs Las Vegas |
| Field Goals | 6, | 06/07/2023, Dallas vs Phoenix |
| Field Goal Attempts | 9, | 06/07/2023, Dallas vs Phoenix |
| Three-Point Field Goals | 2, | 05/28/2023, Dallas at Chicago |
| Three-Point Attempts | 2, | 08/08/2023, Dallas vs Las Vegas (3 times) |
| Free Throws | 4, | 08/24/2023, Dallas vs Minnesota |
| Free Throw Attempts | 4, | 08/24/2023, Dallas vs Minnesota |
| Offensive Rebounds | 5, | 08/06/2023, Dallas vs Chicago (Twice) |
| Defensive Rebounds | 3, | 08/18/2023, Dallas at Connecticut (4 times) |
| Rebounds | 8, | 06/07/2023, Dallas vs Phoenix |
| Assists | 2, | 08/24/2023, Dallas vs Minnesota |
| Steals | 2, | 08/06/2023, Dallas vs Chicago (Twice) |
| Turnovers | 1, | 08/27/2023, Dallas at Phoenix (9 times) |
| Blocked Shots | 2, | 05/26/2023, Dallas at Seattle |
| Points | 14, | 06/07/2023, Dallas vs Phoenix |

Odyssey Sims / Dallas Wings / 2023 Regular Season Single-Game Highs

| | | |
|---|---|---|
| Minutes | 26, | 06/09/2023, Dallas vs Phoenix |
| Field Goals | 4, | 06/11/2023, Dallas at New York |
| Field Goal Attempts | 9, | 09/01/2023, Dallas at Indiana |
| Three-Point Field Goals | 1, | 07/02/2023, Dallas vs Washington (Twice) |
| Three-Point Attempts | 3, | 06/09/2023, Dallas vs Phoenix |
| Free Throws | 2, | 08/24/2023, Dallas vs Minnesota (4 times) |
| Free Throw Attempts | 4, | 07/02/2023, Dallas vs Washington (Twice) |
| Offensive Rebounds | 2, | 08/27/2023, Dallas at Phoenix (Twice) |
| Defensive Rebounds | 4, | 09/01/2023, Dallas at Indiana |
| Rebounds | 5, | 09/01/2023, Dallas at Indiana |
| Assists | 8, | 06/11/2023, Dallas at New York |
| Steals | 2, | 09/01/2023, Dallas at Indiana (Twice) |
| Turnovers | 2, | 08/18/2023, Dallas at Connecticut (4 times) |
| Blocked Shots | 0, | 09/03/2023, Dallas vs Indiana |
| Points | 8, | 06/11/2023, Dallas at New York |

Odyssey Sims / Dallas Wings / Career Regular Season Single-Game Highs (Games with all teams)

| | | |
|---|---|---|
| Minutes | 47, | 06/18/2016, Dallas at Phoenix |
| Field Goals | 15, | 07/22/2014, Tulsa at San Antonio |
| Field Goal Attempts | 27, | 08/17/2021, Atlanta at Los Angeles (Twice) |
| Three-Point Field Goals | 5, | 06/14/2016, Dallas at New York (Twice) |
| Three-Point Attempts | 12, | 08/16/2014, Tulsa at Minnesota |
| Free Throws | 15, | 08/15/2015, Tulsa at New York |
| Free Throw Attempts | 16, | 08/15/2015, Tulsa at New York |
| Offensive Rebounds | 3, | 06/09/2021, Atlanta vs Seattle (6 times) |
| Defensive Rebounds | 7, | 06/10/2018, Los Angeles vs Chicago (Twice) |
| Rebounds | 7, | 08/28/2020, Minnesota at Atlanta (7 times) |
| Assists | 13, | 07/04/2021, Atlanta at Las Vegas |
| Steals | 5, | 06/25/2019, Minnesota at Indiana (Twice) |
| Turnovers | 7, | 06/11/2016, Dallas vs Los Angeles |
| Blocked Shots | 2, | 09/11/2016, Dallas vs New York (3 times) |
| Points | 39, | 07/22/2014, Tulsa at San Antonio |

Odyssey Sims / Dallas Wings / Career Regular Season Single-Game Highs (With this team only)

| | | |
|---|---|---|
| Minutes | 47, | 06/18/2016, Dallas at Phoenix |
| Field Goals | 15, | 07/22/2014, Tulsa at San Antonio |
| Field Goal Attempts | 27, | 08/16/2014, Tulsa at Minnesota |
| Three-Point Field Goals | 5, | 06/14/2016, Dallas at New York (Twice) |
| Three-Point Attempts | 12, | 08/16/2014, Tulsa at Minnesota |
| Free Throws | 15, | 08/15/2015, Tulsa at New York |
| Free Throw Attempts | 16, | 08/15/2015, Tulsa at New York |
| Offensive Rebounds | 3, | 05/27/2016, Dallas vs Atlanta (Twice) |
| Defensive Rebounds | 7, | 07/19/2015, Tulsa vs Minnesota |
| Rebounds | 7, | 09/08/2015, Tulsa vs San Antonio (4 times) |
| Assists | 10, | 06/28/2014, Tulsa vs Los Angeles |
| Steals | 5, | 06/19/2014, Tulsa at Los Angeles |
| Turnovers | 7, | 06/11/2016, Dallas vs Los Angeles |
| Blocked Shots | 2, | 09/11/2016, Dallas vs New York (3 times) |
| Points | 39, | 07/22/2014, Tulsa at San Antonio |

Odyssey Sims / Dallas Wings / Career Postseason Single-Game Highs (Games with all teams)

| | | |
|---|---|---|
| Minutes | 37, | 10/01/2017, Los Angeles vs Minnesota |
| Field Goals | 9, | 09/17/2017, Los Angeles at Phoenix |
| Field Goal Attempts | 21, | 09/17/2015, Tulsa at Phoenix |
| Three-Point Field Goals | 4, | 10/01/2017, Los Angeles vs Minnesota |
| Three-Point Attempts | 7, | 10/01/2017, Los Angeles vs Minnesota |
| Free Throws | 9, | 09/19/2015, Tulsa vs Phoenix |
| Free Throw Attempts | 11, | 09/19/2015, Tulsa vs Phoenix |
| Offensive Rebounds | 3, | 09/14/2017, Los Angeles vs Phoenix |
| Defensive Rebounds | 5, | 08/23/2018, Los Angeles at Washington |
| Rebounds | 5, | 09/24/2020, Minnesota at Seattle (3 times) |
| Assists | 7, | 09/19/2015, Tulsa vs Phoenix |
| Steals | 4, | 09/17/2020, Minnesota vs Phoenix (Twice) |
| Turnovers | 5, | 09/17/2017, Los Angeles at Phoenix |
| Blocked Shots | 0, | 09/18/2022, Connecticut vs Las Vegas |
| Points | 22, | 09/17/2017, Los Angeles at Phoenix (Twice) |

Odyssey Sims / Dallas Wings / Career Postseason Single-Game Highs (With this team only)

| | | |
|---|---|---|
| Minutes | 37, | 09/19/2015, Tulsa vs Phoenix |
| Field Goals | 7, | 09/17/2015, Tulsa at Phoenix |
| Field Goal Attempts | 21, | 09/17/2015, Tulsa at Phoenix |
| Three-Point Field Goals | 2, | 09/17/2015, Tulsa at Phoenix |
| Three-Point Attempts | 6, | 09/17/2015, Tulsa at Phoenix |
| Free Throws | 9, | 09/19/2015, Tulsa vs Phoenix |
| Free Throw Attempts | 11, | 09/19/2015, Tulsa vs Phoenix |
| Offensive Rebounds | 2, | 09/17/2015, Tulsa at Phoenix |
| Defensive Rebounds | 4, | 09/19/2015, Tulsa vs Phoenix |
| Rebounds | 4, | 09/19/2015, Tulsa vs Phoenix (Twice) |
| Assists | 7, | 09/19/2015, Tulsa vs Phoenix |
| Steals | 3, | 09/19/2015, Tulsa vs Phoenix |
| Turnovers | 2, | 09/19/2015, Tulsa vs Phoenix (Twice) |
| Blocked Shots | 0, | 09/19/2015, Tulsa vs Phoenix |
| Points | 22, | 09/19/2015, Tulsa vs Phoenix |

DALLAS WINGS

| Date | Opponent | Team/Opp | Home | Road | Total | High Scoring | High Rebounds | High Assists | Opponent Scoring | Atten. |
|---|---|---|---|---|---|---|---|---|---|---|
| May 20 | ATLANTA | W 85- 78 | 1-0 | 0-0 | 1-0 | Ogunbowale-27 | Howard-10 | Howard-3<br>Sabally-3 | Howard-20 | 5,588 |
| May 26 | @Seattle | W 95- 91 | 1-0 | 1-0 | 2-0 | Ogunbowale-26 | Sabally-10 | Ogunbowale-6 | Loyd-30 | 8,277 |
| May 28 | @Chicago | L 88- 94 | 1-0 | 1-1 | 2-1 | Ogunbowale-27 | Sabally-8 | Burton-6 | Mabrey-23 | 6,042 |
| May 30 | MINNESOTA | W 94- 89 | 2-0 | 1-1 | 3-1 | Howard-25 | Sabally-11 | Burton-9 | McBride-18 | 3,484 |
| Jun 2 | @Washington | L 74- 75 | 2-0 | 1-2 | 3-2 | Ogunbowale-18<br>Sabally-18 | Sabally-14 | Sabally-7 | Delle Donne-23 | 3,294 |
| Jun 4 | @Connecticut | L 74- 80 | 2-0 | 1-3 | 3-3 | Sabally-26 | Sabally-14 | Burton-7 | Bonner-22 | 5,012 |
| Jun 7 | PHOENIX | W 84- 79 | 3-0 | 1-3 | 4-3 | Sabally-24 | Brown-15 | Sims-6 | Griner-24 | 4,242 |
| Jun 9 | PHOENIX | W 90- 77 | 4-0 | 1-3 | 5-3 | Ogunbowale-35 | Sabally-16 | Sims-7 | Griner-18 | 6,251 |
| Jun 11 | @New York | L 93-102 | 4-0 | 1-4 | 5-4 | Ogunbowale-25 | Sabally-11 | Sims-8 | Stewart-32 | 7,615 |
| Jun 14 | LOS ANGELES | L 61- 79 | 4-1 | 1-4 | 5-5 | Brown-21 | Sabally-13 | Burton-4<br>Sabally-4 | Hamby-23 | 5,807 |
| Jun 17 | SEATTLE | L103-109 | 4-2 | 1-4 | 5-6 | Ogunbowale-41 | Howard-10 | Sabally-5 | Loyd-39 | 5,020 |
| Jun 20 | ATLANTA | W 85- 73 | 5-2 | 1-4 | 6-6 | Howard-23 | Brown-14 | Dangerfield-5 | Howard-15<br>Parker-15 | 3,392 |
| Jun 23 | @Los Angeles | L 74- 76 | 5-2 | 1-5 | 6-7 | Howard-23 | Howard-12 | Ogunbowale-4 | N. Ogwumike-20 | 5,766 |
| Jun 25 | @Los Angeles | L 83- 93 | 5-2 | 1-6 | 6-8 | Dangerfield-18<br>Ogunbowale-18 | McCowan-9 | Ogunbowale-8 | N. Ogwumike-27 | 6,380 |
| Jun 27 | @Phoenix | W 77- 62 | 5-2 | 2-6 | 7-8 | Ogunbowale-23 | Sabally-12 | Sabally-6 | Griner-20 | 5,652 |
| Jul 2 | WASHINGTON | W 89- 72 | 6-2 | 2-6 | 8-8 | Sabally-27 | Sabally-15 | Ogunbowale-5 | Atkins-20 | 4,544 |
| Jul 5 | @Las Vegas | L 82- 89 | 6-2 | 2-7 | 8-9 | Howard-32 | Howard-13 | Ogunbowale-7 | Young-28 | 10,177 |
| Jul 7 | LAS VEGAS | W 80- 78 | 7-2 | 2-7 | 9-9 | Ogunbowale-21 | McCowan-12 | Dangerfield-6 | Plum-21 | 6,251 |
| Jul 9 | @Indiana | W 77- 76 | 7-2 | 3-7 | 10-9 | Ogunbowale-28 | Howard-8 | McCowan-5<br>Ogunbowale-5<br>Sims-5 | Boston-18 | 3,612 |
| Jul 12 | @Minnesota | W107- 67 | 7-2 | 4-7 | 11-9 | Howard-28 | Howard-14 | Ogunbowale-11 | Collier-11 | 13,531 |
| Jul 19 | @New York | W 98- 88 | 7-2 | 5-7 | 12-9 | Ogunbowale-25 | McCowan-12 | Dangerfield-7<br>Sabally-7 | Stewart-25 | 9,012 |
| Jul 22 | LOS ANGELES | W 98- 84 | 8-2 | 5-7 | 13-9 | Howard-28 | Howard-11<br>Sabally-11 | Dangerfield-6<br>Sabally-6<br>Sims-6 | Hamby-18 | 5,041 |
| Jul 25 | CONNECTICUT | L 83- 88 | 8-3 | 5-7 | 13-10 | Ogunbowale-25 | McCowan-15 | Burton-3<br>Howard-3<br>Ogunbowale-3<br>Sabally-3 | Bonner-32 | 4,222 |
| Jul 28 | WASHINGTON | W 90- 62 | 9-3 | 5-7 | 14-10 | McCowan-18<br>Ogunbowale-18 | Sabally-11 | Sabally-10 | Walker-Kimbrough-14 | 4,048 |
| Jul 30 | @Las Vegas | L 91-104 | 9-3 | 5-8 | 14-11 | McCowan-25 | McCowan-14 | Ogunbowale-5 | Plum-28 | 10,213 |
| Aug 2 | @Seattle | W 76- 65 | 9-3 | 6-8 | 15-11 | Ogunbowale-27 | Howard-12 | Dangerfield-4<br>Ogunbowale-4 | Loyd-31 | 7,421 |
| Aug 4 | CHICAGO | L 89-104 | 9-4 | 6-8 | 15-12 | Howard-28 | Howard-12 | Howard-11 | Copper-25<br>C. Williams-25 | 3,762 |
| Aug 6 | CHICAGO | L 96-104 | 9-5 | 6-8 | 15-13 | Sabally-25 | McCowan-9 | Sabally-8 | Mabrey-32 | 4,057 |
| Aug 8 | LAS VEGAS | L 84-104 | 9-6 | 6-8 | 15-14 | Sabally-21 | Brown-7 | Burton-5 | Wilson-28 | 5,193 |
| Aug 12 | CONNECTICUT | W 91- 81 | 10-6 | 6-8 | 16-14 | Sabally-28 | Sabally-8 | McCowan-6 | Thomas-26 | 4,179 |
| Aug 18 | @Connecticut | W 95- 75 | 10-6 | 7-8 | 17-14 | Ogunbowale-30 | McCowan-11 | Sabally-5 | Bonner-25 | 6,584 |
| Aug 20 | @Washington | W 97- 84 | 10-6 | 8-8 | 18-14 | Ogunbowale-17 | McCowan-13 | Sabally-10 | Cloud-22 | 4,200 |
| Aug 22 | @Minnesota | L 86- 91 | 10-6 | 8-9 | 18-15 | Sabally-22 | McCowan-16 | Ogunbowale-7<br>Sabally-7 | Collier-29 | 6,921 |
| Aug 24 | MINNESOTA | L 81- 90 | 10-7 | 8-9 | 18-16 | McCowan-23 | McCowan-18 | Brown-4<br>Dangerfield-4 | Collier-25 | 3,931 |
| Aug 27 | @Phoenix | W 77- 74 | 10-7 | 9-9 | 19-16 | Ogunbowale-29 | Kuier-9 | Howard-3 | Jefferson-20 | 12,163 |
| Sep 1 | @Indiana | W110-100 | 10-7 | 10-9 | 20-16 | Sabally-40 | Burton-7<br>Sabally-7 | Burton-8 | Boston-27 | 3,137 |
| Sep 3 | INDIANA | L 84- 97(OT) | 10-8 | 10-9 | 20-17 | Ogunbowale-22<br>Sabally-22 | McCowan-10 | Sabally-5 | Mitchell-30<br>Smith-30 | 5,058 |

Team Totals / Dallas Wings

| DATE | TM | @ | OPP | WL | O | G | MIN | FG | FGA | FG% | FG3 | FG3A | FG3% | FT | FTA | FT% | OREB | DREB | REB | AST | PF | DQ | STL | TO | BLK | PTS | PPG |
|---|---|---|---|---|---|---|---|---|---|---|---|---|---|---|---|---|---|---|---|---|---|---|---|---|---|---|---|
| 05/20/2023 | DAL | v | ATL | W. | - | 1 | 200 | 27 | 74 | .365 | 9 | 30 | .300 | 22 | 26 | .846 | 13 | 27 | 40 | 13 | 19 | 0 | 10 | 16 | 5 | 85 | 85.0 |
| 05/26/2023 | DAL | @ | SEA | W. | - | 2 | 200 | 37 | 74 | .500 | 8 | 22 | .364 | 13 | 13 | 1.000 | 8 | 24 | 32 | 19 | 17 | 0 | 6 | 13 | 6 | 95 | 90.0 |
| 05/28/2023 | DAL | @ | CHI | .L | - | 3 | 200 | 32 | 79 | .405 | 9 | 29 | .310 | 15 | 17 | .882 | 9 | 23 | 32 | 16 | 20 | 0 | 8 | 10 | 3 | 88 | 89.3 |
| 05/30/2023 | DAL | v | MIN | W. | - | 4 | 200 | 33 | 75 | .440 | 8 | 23 | .348 | 20 | 22 | .909 | 12 | 24 | 36 | 22 | 16 | 0 | 7 | 10 | 5 | 94 | 90.5 |
| 06/02/2023 | DAL | @ | WAS | .L | - | 5 | 200 | 26 | 76 | .342 | 9 | 32 | .281 | 13 | 16 | .812 | 11 | 34 | 45 | 18 | 25 | 0 | 10 | 10 | 2 | 74 | 87.2 |
| 06/04/2023 | DAL | @ | CT | .L | - | 6 | 200 | 24 | 65 | .369 | 9 | 26 | .346 | 17 | 19 | .895 | 11 | 22 | 33 | 17 | 24 | 2 | 6 | 18 | 2 | 74 | 85.0 |
| 06/07/2023 | DAL | v | PHO | W. | - | 7 | 200 | 30 | 77 | .390 | 4 | 23 | .174 | 20 | 27 | .741 | 15 | 35 | 50 | 13 | 17 | 0 | 6 | 18 | 6 | 84 | 84.9 |
| 06/09/2023 | DAL | v | PHO | W. | - | 8 | 200 | 32 | 82 | .390 | 8 | 29 | .276 | 18 | 19 | .947 | 17 | 24 | 41 | 22 | 19 | 0 | 7 | 15 | 9 | 90 | 85.5 |
| 06/11/2023 | DAL | @ | NY | .L | - | 9 | 200 | 32 | 82 | .390 | 6 | 23 | .261 | 23 | 28 | .821 | 14 | 23 | 37 | 20 | 19 | 0 | 6 | 5 | 3 | 93 | 86.3 |
| 06/14/2023 | DAL | v | LA | .L | - | 10 | 200 | 25 | 69 | .362 | 4 | 21 | .190 | 7 | 7 | 1.000 | 12 | 26 | 38 | 14 | 19 | 0 | 3 | 18 | 3 | 61 | 83.8 |
| 06/17/2023 | DAL | v | SEA | .L | - | 11 | 200 | 38 | 76 | .500 | 10 | 26 | .385 | 17 | 20 | .850 | 8 | 23 | 31 | 23 | 26 | 0 | 7 | 13 | 6 | 103 | 85.5 |
| 06/20/2023 | DAL | v | ATL | W. | - | 12 | 200 | 27 | 66 | .409 | 6 | 17 | .353 | 25 | 34 | .735 | 16 | 30 | 46 | 19 | 20 | 0 | 6 | 16 | 5 | 85 | 85.5 |
| 06/23/2023 | DAL | @ | LA | .L | - | 13 | 200 | 28 | 70 | .400 | 5 | 24 | .208 | 13 | 17 | .765 | 13 | 35 | 48 | 11 | 23 | 0 | 8 | 20 | 3 | 74 | 84.6 |
| 06/25/2023 | DAL | @ | LA | .L | - | 14 | 200 | 31 | 72 | .431 | 6 | 22 | .273 | 15 | 16 | .938 | 9 | 26 | 35 | 20 | 17 | 0 | 12 | 13 | 7 | 83 | 84.5 |
| 06/27/2023 | DAL | @ | PHO | W. | - | 15 | 200 | 30 | 64 | .469 | 5 | 16 | .312 | 12 | 14 | .857 | 10 | 27 | 37 | 20 | 18 | 0 | 8 | 17 | 3 | 77 | 84.0 |
| 07/02/2023 | DAL | v | WAS | W. | - | 16 | 200 | 33 | 74 | .446 | 6 | 22 | .273 | 17 | 23 | .739 | 15 | 39 | 54 | 25 | 24 | 0 | 4 | 19 | 2 | 89 | 84.3 |
| 07/05/2023 | DAL | @ | LV | .L | - | 17 | 200 | 33 | 82 | .402 | 6 | 24 | .250 | 10 | 12 | .833 | 13 | 26 | 39 | 18 | 19 | 0 | 8 | 9 | 1 | 82 | 84.2 |
| 07/07/2023 | DAL | v | LV | W. | - | 18 | 200 | 32 | 68 | .471 | 3 | 14 | .214 | 13 | 18 | .722 | 10 | 26 | 36 | 21 | 16 | 0 | 13 | 17 | 4 | 80 | 83.9 |
| 07/09/2023 | DAL | @ | IND | W. | - | 19 | 200 | 27 | 62 | .435 | 2 | 13 | .154 | 21 | 26 | .808 | 9 | 24 | 33 | 18 | 18 | 1 | 9 | 14 | 4 | 77 | 83.6 |
| 07/12/2023 | DAL | @ | MIN | W. | - | 20 | 200 | 41 | 79 | .519 | 10 | 26 | .385 | 15 | 19 | .789 | 12 | 31 | 43 | 31 | 13 | 0 | 9 | 7 | 4 | 107 | 84.8 |
| 07/19/2023 | DAL | @ | NY | W. | - | 21 | 200 | 38 | 80 | .475 | 7 | 16 | .438 | 15 | 23 | .652 | 12 | 28 | 40 | 25 | 16 | 0 | 6 | 2 | 3 | 98 | 85.4 |
| 07/22/2023 | DAL | v | LA | W. | - | 22 | 200 | 41 | 76 | .539 | 6 | 19 | .316 | 10 | 15 | .667 | 13 | 25 | 38 | 26 | 14 | 0 | 9 | 11 | 6 | 98 | 86.0 |
| 07/25/2023 | DAL | v | CT | .L | - | 23 | 200 | 31 | 76 | .408 | 7 | 21 | .333 | 14 | 20 | .700 | 18 | 26 | 44 | 15 | 21 | 1 | 5 | 10 | 5 | 83 | 85.8 |
| 07/28/2023 | DAL | v | WAS | W. | - | 24 | 200 | 37 | 63 | .587 | 5 | 16 | .312 | 11 | 12 | .917 | 6 | 42 | 48 | 29 | 15 | 0 | 5 | 20 | 6 | 90 | 86.0 |
| 07/30/2023 | DAL | @ | LV | .L | - | 25 | 200 | 36 | 78 | .462 | 7 | 18 | .389 | 12 | 21 | .571 | 15 | 26 | 41 | 18 | 23 | 0 | 8 | 16 | 3 | 91 | 86.2 |
| 08/02/2023 | DAL | @ | SEA | W. | - | 26 | 200 | 28 | 77 | .364 | 8 | 22 | .364 | 12 | 12 | 1.000 | 17 | 27 | 44 | 17 | 15 | 0 | 11 | 16 | 2 | 76 | 85.8 |
| 08/04/2023 | DAL | v | CHI | .L | - | 27 | 200 | 35 | 73 | .479 | 7 | 20 | .350 | 12 | 19 | .632 | 7 | 21 | 28 | 26 | 15 | 0 | 9 | 12 | 3 | 89 | 85.9 |
| 08/06/2023 | DAL | v | CHI | .L | - | 28 | 200 | 32 | 70 | .457 | 4 | 16 | .250 | 28 | 35 | .800 | 13 | 21 | 34 | 20 | 26 | 1 | 8 | 17 | 4 | 96 | 86.3 |
| 08/08/2023 | DAL | v | LV | .L | - | 29 | 200 | 27 | 72 | .375 | 9 | 26 | .346 | 21 | 28 | .750 | 8 | 22 | 30 | 23 | 17 | 0 | 4 | 7 | 4 | 84 | 86.2 |
| 08/12/2023 | DAL | v | CT | W. | - | 30 | 200 | 30 | 64 | .469 | 6 | 15 | .400 | 25 | 27 | .926 | 7 | 27 | 34 | 22 | 18 | 1 | 8 | 13 | 5 | 91 | 86.4 |
| 08/18/2023 | DAL | @ | CT | W. | - | 31 | 200 | 36 | 74 | .486 | 8 | 19 | .421 | 15 | 23 | .652 | 16 | 24 | 40 | 19 | 18 | 0 | 8 | 12 | 10 | 95 | 86.6 |
| 08/20/2023 | DAL | @ | WAS | W. | - | 32 | 200 | 34 | 69 | .493 | 9 | 21 | .429 | 20 | 23 | .870 | 8 | 32 | 40 | 23 | 16 | 0 | 11 | 18 | 1 | 97 | 87.0 |
| 08/22/2023 | DAL | @ | MIN | .L | - | 33 | 200 | 33 | 77 | .429 | 8 | 23 | .348 | 12 | 16 | .750 | 17 | 24 | 41 | 18 | 18 | 0 | 8 | 20 | 2 | 86 | 86.9 |
| 08/24/2023 | DAL | v | MIN | .L | - | 34 | 200 | 30 | 66 | .455 | 2 | 13 | .154 | 19 | 25 | .760 | 11 | 23 | 34 | 21 | 18 | 0 | 7 | 18 | 7 | 81 | 86.8 |
| 08/27/2023 | DAL | @ | PHO | W. | - | 35 | 200 | 26 | 72 | .361 | 6 | 16 | .375 | 19 | 20 | .950 | 14 | 20 | 34 | 10 | 15 | 0 | 6 | 12 | 3 | 77 | 86.5 |
| 09/01/2023 | DAL | @ | IND | W. | - | 36 | 200 | 40 | 79 | .506 | 14 | 24 | .583 | 16 | 18 | .889 | 14 | 21 | 35 | 25 | 19 | 0 | 7 | 11 | 4 | 110 | 87.1 |
| 09/03/2023 | DAL | v | IND | .L | 1 | 37 | 225 | 32 | 83 | .386 | 7 | 29 | .241 | 13 | 19 | .684 | 10 | 29 | 39 | 16 | 18 | 0 | 8 | 12 | 6 | 84 | 87.1 |
| TOTALS | | | | | | 37 | 7425 | 1184 | 2715 | .436 | 253 | 796 | .318 | 600 | 749 | .801 | 443 | 987 | 1430 | 733 | 691 | 6 | 281 | 505 | 157 | 3221 | 87.1 |

Opponent Totals / Dallas Wings

| DATE | TM | @ | OPP | WL | O | G | MIN | FG | FGA | FG% | FG3 | FG3A | FG3% | FT | FTA | FT% | OREB | DREB | REB | AST | PF | DQ | STL | TO | BLK | PTS | PPG |
|---|---|---|---|---|---|---|---|---|---|---|---|---|---|---|---|---|---|---|---|---|---|---|---|---|---|---|---|
| 05/20/2023 | DAL | v | ATL | W. | - | 1 | 200 | 29 | 82 | .354 | 9 | 32 | .281 | 11 | 14 | .786 | 17 | 28 | 45 | 18 | 23 | 0 | 6 | 19 | 6 | 78 | 78.0 |
| 05/26/2023 | DAL | @ | SEA | W. | - | 2 | 200 | 31 | 72 | .431 | 10 | 26 | .385 | 19 | 20 | .950 | 9 | 25 | 34 | 14 | 18 | 0 | 7 | 15 | 7 | 91 | 84.5 |
| 05/28/2023 | DAL | @ | CHI | .L | - | 3 | 200 | 34 | 75 | .453 | 6 | 19 | .316 | 20 | 25 | .800 | 15 | 29 | 44 | 24 | 17 | 0 | 6 | 18 | 4 | 94 | 87.7 |
| 05/30/2023 | DAL | v | MIN | W. | - | 4 | 200 | 33 | 68 | .485 | 9 | 18 | .500 | 14 | 17 | .824 | 7 | 27 | 34 | 21 | 20 | 0 | 3 | 16 | 2 | 89 | 88.0 |
| 06/02/2023 | DAL | @ | WAS | .L | - | 5 | 200 | 19 | 59 | .322 | 8 | 23 | .348 | 29 | 31 | .935 | 4 | 36 | 40 | 16 | 17 | 0 | 7 | 15 | 3 | 75 | 85.4 |
| 06/04/2023 | DAL | @ | CT | .L | - | 6 | 200 | 28 | 62 | .452 | 5 | 16 | .312 | 19 | 23 | .826 | 6 | 28 | 34 | 21 | 18 | 0 | 7 | 19 | 1 | 80 | 84.5 |
| 06/07/2023 | DAL | v | PHO | W. | - | 7 | 200 | 31 | 70 | .443 | 7 | 26 | .269 | 10 | 13 | .769 | 4 | 22 | 26 | 25 | 26 | 1 | 10 | 15 | 6 | 79 | 83.7 |
| 06/09/2023 | DAL | v | PHO | W. | - | 8 | 200 | 30 | 68 | .441 | 4 | 20 | .200 | 13 | 17 | .765 | 8 | 23 | 31 | 23 | 17 | 0 | 8 | 18 | 10 | 77 | 82.9 |
| 06/11/2023 | DAL | @ | NY | .L | - | 9 | 200 | 39 | 70 | .557 | 13 | 28 | .464 | 11 | 14 | .786 | 5 | 33 | 38 | 31 | 19 | 0 | 3 | 11 | 3 | 102 | 85.0 |
| 06/14/2023 | DAL | v | LA | .L | - | 10 | 200 | 32 | 62 | .516 | 6 | 14 | .429 | 9 | 16 | .562 | 3 | 26 | 29 | 16 | 18 | 0 | 7 | 11 | 2 | 79 | 84.4 |
| 06/17/2023 | DAL | v | SEA | .L | - | 11 | 200 | 33 | 66 | .500 | 17 | 35 | .486 | 26 | 32 | .812 | 8 | 21 | 29 | 22 | 20 | 0 | 4 | 14 | 6 | 109 | 86.6 |
| 06/20/2023 | DAL | v | ATL | W. | - | 12 | 200 | 22 | 67 | .328 | 4 | 18 | .222 | 25 | 33 | .758 | 11 | 22 | 33 | 15 | 20 | 1 | 5 | 14 | 8 | 73 | 85.5 |
| 06/23/2023 | DAL | @ | LA | .L | - | 13 | 200 | 26 | 74 | .351 | 2 | 18 | .111 | 22 | 25 | .880 | 11 | 21 | 32 | 16 | 15 | 1 | 13 | 14 | 1 | 76 | 84.8 |
| 06/25/2023 | DAL | @ | LA | .L | - | 14 | 200 | 31 | 62 | .500 | 8 | 19 | .421 | 23 | 29 | .793 | 4 | 28 | 32 | 25 | 14 | 0 | 6 | 14 | 3 | 93 | 85.4 |
| 06/27/2023 | DAL | @ | PHO | W. | - | 15 | 200 | 23 | 57 | .404 | 3 | 20 | .150 | 13 | 18 | .722 | 4 | 21 | 25 | 18 | 16 | 0 | 7 | 18 | 7 | 62 | 83.8 |
| 07/02/2023 | DAL | v | WAS | W. | - | 16 | 200 | 24 | 70 | .343 | 4 | 25 | .160 | 20 | 25 | .800 | 5 | 19 | 24 | 19 | 18 | 0 | 9 | 10 | 6 | 72 | 83.1 |
| 07/05/2023 | DAL | @ | LV | .L | - | 17 | 200 | 30 | 65 | .462 | 9 | 20 | .450 | 20 | 24 | .833 | 7 | 32 | 39 | 17 | 12 | 0 | 1 | 13 | 4 | 89 | 83.4 |
| 07/07/2023 | DAL | v | LV | W. | - | 18 | 200 | 27 | 60 | .450 | 10 | 26 | .385 | 14 | 17 | .824 | 5 | 20 | 25 | 14 | 14 | 0 | 7 | 18 | 4 | 78 | 83.1 |
| 07/09/2023 | DAL | @ | IND | W. | - | 19 | 200 | 30 | 67 | .448 | 3 | 14 | .214 | 13 | 17 | .765 | 11 | 24 | 35 | 18 | 21 | 0 | 5 | 18 | 2 | 76 | 82.7 |
| 07/12/2023 | DAL | @ | MIN | W. | - | 20 | 200 | 28 | 70 | .400 | 6 | 23 | .261 | 5 | 8 | .625 | 10 | 18 | 28 | 16 | 16 | 0 | 4 | 15 | 3 | 67 | 82.0 |
| 07/19/2023 | DAL | @ | NY | W. | - | 21 | 200 | 32 | 70 | .457 | 13 | 30 | .433 | 11 | 12 | .917 | 8 | 28 | 36 | 21 | 17 | 1 | 0 | 13 | 3 | 88 | 82.2 |
| 07/22/2023 | DAL | v | LA | W. | - | 22 | 200 | 32 | 63 | .508 | 8 | 18 | .444 | 12 | 14 | .857 | 3 | 21 | 24 | 20 | 12 | 0 | 4 | 15 | 1 | 84 | 82.3 |
| 07/25/2023 | DAL | v | CT | .L | - | 23 | 200 | 29 | 66 | .439 | 7 | 24 | .292 | 23 | 26 | .885 | 8 | 23 | 31 | 19 | 15 | 0 | 6 | 9 | 4 | 88 | 82.6 |
| 07/28/2023 | DAL | v | WAS | W. | - | 24 | 200 | 25 | 73 | .342 | 5 | 26 | .192 | 7 | 12 | .583 | 7 | 14 | 21 | 19 | 16 | 0 | 11 | 8 | 2 | 62 | 81.7 |
| 07/30/2023 | DAL | @ | LV | .L | - | 25 | 200 | 32 | 64 | .500 | 13 | 25 | .520 | 27 | 28 | .964 | 3 | 27 | 30 | 17 | 18 | 0 | 5 | 8 | 7 | 104 | 82.6 |
| 08/02/2023 | DAL | @ | SEA | W. | - | 26 | 200 | 26 | 64 | .406 | 6 | 20 | .300 | 7 | 10 | .700 | 5 | 25 | 30 | 15 | 16 | 0 | 2 | 18 | 2 | 65 | 81.9 |
| 08/04/2023 | DAL | v | CHI | .L | - | 27 | 200 | 38 | 69 | .551 | 14 | 24 | .583 | 14 | 15 | .933 | 5 | 24 | 29 | 24 | 18 | 0 | 4 | 11 | 4 | 104 | 82.7 |
| 08/06/2023 | DAL | v | CHI | .L | - | 28 | 200 | 31 | 64 | .484 | 12 | 26 | .462 | 30 | 35 | .857 | 12 | 19 | 31 | 19 | 28 | 1 | 7 | 19 | 1 | 104 | 83.5 |
| 08/08/2023 | DAL | v | LV | .L | - | 29 | 200 | 37 | 74 | .500 | 16 | 32 | .500 | 14 | 16 | .875 | 11 | 34 | 45 | 27 | 21 | 1 | 4 | 13 | 2 | 104 | 84.2 |
| 08/12/2023 | DAL | v | CT | W. | - | 30 | 200 | 33 | 73 | .452 | 8 | 18 | .444 | 7 | 14 | .500 | 9 | 25 | 34 | 18 | 20 | 0 | 7 | 13 | 2 | 81 | 84.1 |
| 08/18/2023 | DAL | @ | CT | W. | - | 31 | 200 | 27 | 71 | .380 | 3 | 14 | .214 | 18 | 23 | .783 | 16 | 21 | 37 | 14 | 20 | 0 | 5 | 14 | 3 | 75 | 83.8 |
| 08/20/2023 | DAL | @ | WAS | W. | - | 32 | 200 | 30 | 71 | .423 | 12 | 29 | .414 | 12 | 17 | .706 | 7 | 24 | 31 | 21 | 16 | 1 | 12 | 15 | 1 | 84 | 83.8 |
| 08/22/2023 | DAL | @ | MIN | .L | - | 33 | 200 | 34 | 70 | .486 | 11 | 25 | .440 | 12 | 15 | .800 | 8 | 20 | 28 | 26 | 19 | 0 | 9 | 15 | 2 | 91 | 84.0 |
| 08/24/2023 | DAL | v | MIN | .L | - | 34 | 200 | 31 | 68 | .456 | 7 | 24 | .292 | 21 | 25 | .840 | 10 | 23 | 33 | 21 | 20 | 0 | 8 | 15 | 4 | 90 | 84.2 |
| 08/27/2023 | DAL | @ | PHO | W. | - | 35 | 200 | 32 | 62 | .516 | 2 | 15 | .133 | 8 | 10 | .800 | 4 | 26 | 30 | 16 | 20 | 0 | 3 | 14 | 4 | 74 | 83.9 |
| 09/01/2023 | DAL | @ | IND | W. | - | 36 | 200 | 35 | 71 | .493 | 10 | 23 | .435 | 20 | 23 | .870 | 12 | 17 | 29 | 27 | 15 | 0 | 4 | 12 | 5 | 100 | 84.4 |
| 09/03/2023 | DAL | v | IND | .L | 1 | 37 | 225 | 36 | 81 | .444 | 13 | 29 | .448 | 12 | 17 | .706 | 10 | 31 | 41 | 23 | 25 | 1 | 6 | 16 | 4 | 97 | 84.7 |
| TOTALS | | | | | | 37 | 7425 | 1120 | 2520 | .444 | 303 | 842 | .360 | 591 | 730 | .810 | 292 | 905 | 1197 | 736 | 675 | 8 | 222 | 533 | 139 | 3134 | 84.7 |

Kalani Brown / Dallas Wings

| DATE | TM | @ | OPP | WL | O | P | G | GS | MIN | FG | FGA | FG% | FG3 | FG3A | FG3% | FT | FTA | FT% | OREB | DREB | REB | AST | PF | DQ | STL | TO | BLK | PTS | PPG |
|---|---|---|---|---|---|---|---|---|---|---|---|---|---|---|---|---|---|---|---|---|---|---|---|---|---|---|---|---|---|
| 05/30/2023 | DAL | v | MIN | W. | - | - | 1 | 0 | 27 | 4 | 7 | .571 | 0 | 0 | --- | 4 | 4 | 1.000 | 3 | 4 | 7 | 1 | 2 | 0 | 0 | 2 | 2 | 12 | 12.0 |
| 06/02/2023 | DAL | @ | WAS | .L | - | - | 2 | 0 | 15 | 0 | 4 | .000 | 0 | 0 | --- | 3 | 4 | .750 | 4 | 3 | 7 | 0 | 3 | 0 | 0 | 2 | 0 | 3 | 7.5 |
| 06/04/2023 | DAL | @ | CT | .L | - | - | 3 | 0 | 10 | 0 | 2 | .000 | 0 | 0 | --- | 0 | 0 | --- | 1 | 0 | 1 | 0 | 1 | 0 | 0 | 2 | 1 | 0 | 5.0 |
| 06/07/2023 | DAL | v | PHO | W. | - | C | 4 | 1 | 30 | 5 | 10 | .500 | 0 | 0 | --- | 7 | 8 | .875 | 3 | 12 | 15 | 1 | 5 | 0 | 1 | 2 | 0 | 17 | 8.0 |
| 06/09/2023 | DAL | v | PHO | W. | - | C | 5 | 2 | 30 | 1 | 5 | .200 | 0 | 0 | --- | 4 | 4 | 1.000 | 2 | 6 | 8 | 3 | 4 | 0 | 0 | 0 | 2 | 6 | 7.6 |
| 06/11/2023 | DAL | @ | NY | .L | - | C | 6 | 3 | 18 | 4 | 5 | .800 | 0 | 0 | --- | 2 | 3 | .667 | 2 | 0 | 2 | 0 | 1 | 0 | 0 | 1 | 0 | 10 | 8.0 |
| 06/14/2023 | DAL | v | LA | .L | - | C | 7 | 4 | 29 | 10 | 14 | .714 | 0 | 0 | --- | 1 | 1 | 1.000 | 5 | 6 | 11 | 1 | 4 | 0 | 0 | 2 | 1 | 21 | 9.9 |
| 06/17/2023 | DAL | v | SEA | .L | - | C | 8 | 5 | 30 | 0 | 2 | .000 | 0 | 0 | --- | 2 | 4 | .500 | 3 | 5 | 8 | 4 | 3 | 0 | 1 | 2 | 2 | 2 | 8.9 |
| 06/20/2023 | DAL | v | ATL | W. | - | - | 9 | 5 | 16 | 4 | 6 | .667 | 0 | 0 | --- | 3 | 4 | .750 | 5 | 9 | 14 | 1 | 4 | 0 | 1 | 4 | 2 | 11 | 9.1 |
| 06/23/2023 | DAL | @ | LA | .L | - | - | 10 | 5 | 13 | 1 | 1 | 1.000 | 0 | 0 | --- | 1 | 2 | .500 | 3 | 1 | 4 | 0 | 2 | 0 | 1 | 2 | 0 | 3 | 8.5 |
| 06/25/2023 | DAL | @ | LA | .L | - | - | 11 | 5 | 23 | 5 | 7 | .714 | 0 | 0 | --- | 0 | 0 | --- | 2 | 5 | 7 | 1 | 1 | 0 | 0 | 2 | 1 | 10 | 8.6 |
| 06/27/2023 | DAL | @ | PHO | W. | - | - | 12 | 5 | 14 | 0 | 2 | .000 | 0 | 0 | --- | 0 | 0 | --- | 1 | 1 | 2 | 1 | 4 | 0 | 1 | 2 | 1 | 0 | 7.9 |
| 07/02/2023 | DAL | v | WAS | W. | - | - | 13 | 5 | 15 | 4 | 5 | .800 | 0 | 1 | .000 | 0 | 0 | --- | 1 | 3 | 4 | 2 | 1 | 0 | 0 | 1 | 0 | 8 | 7.9 |
| 07/05/2023 | DAL | @ | LV | .L | - | INA | | | | | | | | | | | | | | | | | | | | | | | |
| 07/07/2023 | DAL | v | LV | W. | - | INA | | | | | | | | | | | | | | | | | | | | | | | |
| 07/09/2023 | DAL | @ | IND | W. | - | DNP | | | | | | | | | | | | | | | | | | | | | | | |
| 07/12/2023 | DAL | @ | MIN | W. | - | DNP | | | | | | | | | | | | | | | | | | | | | | | |
| 07/19/2023 | DAL | @ | NY | W. | - | - | 14 | 5 | 11 | 2 | 3 | .667 | 0 | 0 | --- | 1 | 2 | .500 | 1 | 3 | 4 | 1 | 0 | 0 | 0 | 1 | 0 | 5 | 7.7 |
| 07/22/2023 | DAL | v | LA | W. | - | - | 15 | 5 | 7 | 3 | 3 | 1.000 | 0 | 0 | --- | 0 | 0 | --- | 0 | 0 | 0 | 0 | 0 | 0 | 0 | 0 | 1 | 6 | 7.6 |
| 07/25/2023 | DAL | v | CT | .L | - | - | 16 | 5 | 5 | 0 | 1 | .000 | 0 | 0 | --- | 0 | 0 | --- | 0 | 1 | 1 | 0 | 1 | 0 | 0 | 0 | 0 | 0 | 7.1 |
| 07/28/2023 | DAL | v | WAS | W. | - | - | 17 | 5 | 12 | 0 | 0 | --- | 0 | 0 | --- | 2 | 2 | 1.000 | 0 | 4 | 4 | 0 | 1 | 0 | 0 | 1 | 0 | 2 | 6.8 |
| 07/30/2023 | DAL | @ | LV | .L | - | - | 18 | 5 | 8 | 4 | 8 | .500 | 0 | 0 | --- | 2 | 2 | 1.000 | 3 | 0 | 3 | 0 | 4 | 0 | 0 | 1 | 0 | 10 | 7.0 |
| 08/02/2023 | DAL | @ | SEA | W. | - | - | 19 | 5 | 13 | 1 | 3 | .333 | 0 | 0 | --- | 0 | 0 | --- | 0 | 2 | 2 | 0 | 0 | 0 | 0 | 0 | 0 | 2 | 6.7 |
| 08/04/2023 | DAL | v | CHI | .L | - | - | 20 | 5 | 13 | 2 | 3 | .667 | 0 | 0 | --- | 3 | 4 | .750 | 0 | 2 | 2 | 0 | 1 | 0 | 0 | 1 | 1 | 7 | 6.8 |
| 08/06/2023 | DAL | v | CHI | .L | - | - | 21 | 5 | 16 | 5 | 6 | .833 | 0 | 0 | --- | 3 | 6 | .500 | 1 | 2 | 3 | 0 | 1 | 0 | 0 | 0 | 0 | 13 | 7.0 |
| 08/08/2023 | DAL | v | LV | .L | - | - | 22 | 5 | 21 | 6 | 8 | .750 | 0 | 0 | --- | 4 | 8 | .500 | 4 | 3 | 7 | 2 | 3 | 0 | 0 | 0 | 2 | 16 | 7.5 |
| 08/12/2023 | DAL | v | CT | W. | - | - | 23 | 5 | 20 | 1 | 1 | 1.000 | 0 | 0 | --- | 4 | 4 | 1.000 | 0 | 1 | 1 | 0 | 1 | 0 | 0 | 1 | 1 | 6 | 7.4 |
| 08/18/2023 | DAL | @ | CT | W. | - | - | 24 | 5 | 13 | 4 | 4 | 1.000 | 0 | 0 | --- | 6 | 6 | 1.000 | 1 | 1 | 2 | 1 | 1 | 0 | 0 | 1 | 2 | 14 | 7.7 |
| 08/20/2023 | DAL | @ | WAS | W. | - | - | 25 | 5 | 16 | 2 | 3 | .667 | 0 | 0 | --- | 6 | 6 | 1.000 | 1 | 4 | 5 | 3 | 4 | 0 | 0 | 2 | 0 | 10 | 7.8 |
| 08/22/2023 | DAL | @ | MIN | .L | - | - | 26 | 5 | 7 | 0 | 0 | --- | 0 | 0 | --- | 0 | 0 | --- | 0 | 1 | 1 | 0 | 0 | 0 | 0 | 1 | 0 | 0 | 7.5 |
| 08/24/2023 | DAL | v | MIN | .L | - | - | 27 | 5 | 13 | 3 | 3 | 1.000 | 0 | 0 | --- | 1 | 1 | 1.000 | 0 | 1 | 1 | 4 | 1 | 0 | 1 | 1 | 1 | 7 | 7.4 |
| 08/27/2023 | DAL | @ | PHO | W. | - | - | 28 | 5 | 22 | 4 | 5 | .800 | 0 | 0 | --- | 4 | 4 | 1.000 | 3 | 0 | 3 | 1 | 4 | 0 | 1 | 1 | 0 | 12 | 7.6 |
| 09/01/2023 | DAL | @ | IND | W. | - | - | 29 | 5 | 18 | 4 | 6 | .667 | 0 | 0 | --- | 2 | 3 | .667 | 3 | 1 | 4 | 2 | 3 | 0 | 0 | 2 | 0 | 10 | 7.7 |
| 09/03/2023 | DAL | v | IND | .L | 1 | INA | | | | | | | | | | | | | | | | | | | | | | | |
| TOTALS | | | | | | | 29 | 5 | 485 | 79 | 127 | .622 | 0 | 1 | .000 | 65 | 82 | .793 | 52 | 81 | 133 | 29 | 60 | 0 | 7 | 37 | 20 | 223 | 7.7 |

Veronica Burton / Dallas Wings

| DATE | TM | @ | OPP | WL | O | P | G | GS | MIN | FG | FGA | FG% | FG3 | FG3A | FG3% | FT | FTA | FT% | OREB | DREB | REB | AST | PF | DQ | STL | TO | BLK | PTS | PPG |
|---|---|---|---|---|---|---|---|---|---|---|---|---|---|---|---|---|---|---|---|---|---|---|---|---|---|---|---|---|---|
| 05/20/2023 | DAL | v | ATL | W. | - | G | 1 | 1 | 24 | 0 | 1 | .000 | 0 | 1 | .000 | 4 | 4 | 1.000 | 1 | 3 | 4 | 2 | 3 | 0 | 1 | 1 | 1 | 4 | 4.0 |
| 05/26/2023 | DAL | @ | SEA | W. | - | G | 2 | 2 | 25 | 3 | 5 | .600 | 1 | 2 | .500 | 2 | 2 | 1.000 | 1 | 1 | 2 | 4 | 3 | 0 | 0 | 2 | 0 | 9 | 6.5 |
| 05/28/2023 | DAL | @ | CHI | .L | - | G | 3 | 3 | 32 | 0 | 5 | .000 | 0 | 5 | .000 | 2 | 2 | 1.000 | 1 | 3 | 4 | 6 | 4 | 0 | 1 | 0 | 0 | 2 | 5.0 |
| 05/30/2023 | DAL | v | MIN | W. | - | G | 4 | 4 | 26 | 1 | 4 | .250 | 0 | 2 | .000 | 2 | 3 | .667 | 2 | 3 | 5 | 9 | 3 | 0 | 3 | 1 | 0 | 4 | 4.8 |
| 06/02/2023 | DAL | @ | WAS | .L | - | G | 5 | 5 | 33 | 2 | 3 | .667 | 2 | 2 | 1.000 | 0 | 0 | --- | 1 | 5 | 6 | 3 | 2 | 0 | 3 | 1 | 0 | 6 | 5.0 |
| 06/04/2023 | DAL | @ | CT | .L | - | G | 6 | 6 | 37 | 3 | 6 | .500 | 2 | 3 | .667 | 2 | 2 | 1.000 | 1 | 5 | 6 | 7 | 2 | 0 | 1 | 2 | 0 | 10 | 5.8 |
| 06/07/2023 | DAL | v | PHO | W. | - | G | 7 | 7 | 20 | 0 | 2 | .000 | 0 | 2 | .000 | 0 | 0 | --- | 1 | 2 | 3 | 3 | 1 | 0 | 0 | 1 | 3 | 0 | 5.0 |
| 06/09/2023 | DAL | v | PHO | W. | - | G | 8 | 8 | 19 | 0 | 1 | .000 | 0 | 1 | .000 | 0 | 0 | --- | 2 | 2 | 4 | 3 | 3 | 0 | 2 | 0 | 2 | 0 | 4.4 |
| 06/11/2023 | DAL | @ | NY | .L | - | G | 9 | 9 | 19 | 1 | 5 | .200 | 1 | 4 | .250 | 0 | 0 | --- | 0 | 1 | 1 | 2 | 2 | 0 | 1 | 0 | 1 | 3 | 4.2 |
| 06/14/2023 | DAL | v | LA | .L | - | G | 10 | 10 | 22 | 0 | 4 | .000 | 0 | 1 | .000 | 0 | 0 | --- | 0 | 0 | 0 | 4 | 1 | 0 | 2 | 0 | 0 | 0 | 3.8 |
| 06/17/2023 | DAL | v | SEA | .L | - | G | 11 | 11 | 18 | 0 | 2 | .000 | 0 | 0 | --- | 0 | 0 | --- | 0 | 2 | 2 | 4 | 4 | 0 | 0 | 0 | 1 | 0 | 3.5 |
| 06/20/2023 | DAL | v | ATL | W. | - | - | 12 | 11 | 15 | 1 | 2 | .500 | 0 | 0 | --- | 1 | 1 | 1.000 | 0 | 1 | 1 | 3 | 2 | 0 | 1 | 2 | 0 | 3 | 3.4 |
| 06/23/2023 | DAL | @ | LA | .L | - | - | 13 | 11 | 11 | 0 | 3 | .000 | 0 | 2 | .000 | 2 | 2 | 1.000 | 0 | 1 | 1 | 0 | 2 | 0 | 1 | 1 | 0 | 2 | 3.3 |
| 06/25/2023 | DAL | @ | LA | .L | - | - | 14 | 11 | 4 | 0 | 2 | .000 | 0 | 0 | --- | 0 | 0 | --- | 0 | 0 | 0 | 0 | 0 | 0 | 0 | 0 | 0 | 0 | 3.1 |
| 06/27/2023 | DAL | @ | PHO | W. | - | - | 15 | 11 | 17 | 1 | 2 | .500 | 1 | 2 | .500 | 0 | 0 | --- | 0 | 0 | 0 | 0 | 0 | 0 | 0 | 0 | 0 | 3 | 3.1 |
| 07/02/2023 | DAL | v | WAS | W. | - | - | 16 | 11 | 8 | 0 | 0 | --- | 0 | 0 | --- | 0 | 0 | --- | 1 | 1 | 2 | 3 | 1 | 0 | 0 | 0 | 0 | 0 | 2.9 |
| 07/05/2023 | DAL | @ | LV | .L | - | - | 17 | 11 | 10 | 0 | 1 | .000 | 0 | 1 | .000 | 0 | 0 | --- | 0 | 1 | 1 | 3 | 4 | 0 | 1 | 0 | 0 | 0 | 2.7 |
| 07/07/2023 | DAL | v | LV | W. | - | - | 18 | 11 | 3 | 0 | 1 | .000 | 0 | 0 | --- | 3 | 4 | .750 | 1 | 1 | 2 | 0 | 0 | 0 | 0 | 0 | 0 | 3 | 2.7 |
| 07/09/2023 | DAL | @ | IND | W. | - | - | 19 | 11 | 6 | 0 | 1 | .000 | 0 | 1 | .000 | 0 | 0 | --- | 0 | 1 | 1 | 0 | 0 | 0 | 0 | 0 | 0 | 0 | 2.6 |
| 07/12/2023 | DAL | @ | MIN | W. | - | - | 20 | 11 | 5 | 0 | 3 | .000 | 0 | 2 | .000 | 0 | 0 | --- | 0 | 0 | 0 | 1 | 0 | 0 | 0 | 0 | 0 | 0 | 2.5 |
| 07/19/2023 | DAL | @ | NY | W. | - | - | 21 | 11 | 4 | 0 | 1 | .000 | 0 | 0 | --- | 0 | 0 | --- | 0 | 0 | 0 | 0 | 0 | 0 | 0 | 0 | 0 | 0 | 2.3 |
| 07/22/2023 | DAL | v | LA | W. | - | - | 22 | 11 | 1 | 0 | 0 | --- | 0 | 0 | --- | 0 | 0 | --- | 0 | 0 | 0 | 0 | 0 | 0 | 0 | 0 | 0 | 0 | 2.2 |
| 07/25/2023 | DAL | v | CT | .L | - | - | 23 | 11 | 15 | 2 | 5 | .400 | 1 | 3 | .333 | 2 | 2 | 1.000 | 0 | 2 | 2 | 3 | 0 | 0 | 1 | 2 | 1 | 7 | 2.4 |
| 07/28/2023 | DAL | v | WAS | W. | - | - | 24 | 11 | 10 | 0 | 1 | .000 | 0 | 1 | .000 | 0 | 0 | --- | 0 | 1 | 1 | 2 | 2 | 0 | 0 | 1 | 0 | 0 | 2.3 |
| 07/30/2023 | DAL | @ | LV | .L | - | - | 25 | 11 | 5 | 0 | 1 | .000 | 0 | 1 | .000 | 0 | 0 | --- | 0 | 0 | 0 | 1 | 1 | 0 | 0 | 0 | 0 | 0 | 2.2 |
| 08/02/2023 | DAL | @ | SEA | W. | - | - | 26 | 11 | 6 | 0 | 0 | --- | 0 | 0 | --- | 2 | 2 | 1.000 | 1 | 0 | 1 | 1 | 0 | 0 | 0 | 0 | 0 | 2 | 2.2 |
| 08/04/2023 | DAL | v | CHI | .L | - | - | 27 | 11 | 12 | 2 | 3 | .667 | 1 | 2 | .500 | 0 | 0 | --- | 0 | 1 | 1 | 2 | 1 | 0 | 2 | 0 | 0 | 5 | 2.3 |
| 08/06/2023 | DAL | v | CHI | .L | - | - | 28 | 11 | 11 | 0 | 0 | --- | 0 | 0 | --- | 0 | 0 | --- | 0 | 2 | 2 | 1 | 3 | 0 | 1 | 0 | 0 | 0 | 2.2 |
| 08/08/2023 | DAL | v | LV | .L | - | - | 29 | 11 | 13 | 1 | 3 | .333 | 1 | 3 | .333 | 2 | 2 | 1.000 | 0 | 0 | 0 | 5 | 0 | 0 | 0 | 0 | 0 | 5 | 2.3 |
| 08/12/2023 | DAL | v | CT | W. | - | - | 30 | 11 | 4 | 0 | 0 | --- | 0 | 0 | --- | 1 | 1 | 1.000 | 1 | 0 | 1 | 0 | 0 | 0 | 0 | 0 | 0 | 1 | 2.3 |
| 08/18/2023 | DAL | @ | CT | W. | - | - | 31 | 11 | 5 | 0 | 0 | --- | 0 | 0 | --- | 0 | 0 | --- | 0 | 1 | 1 | 1 | 0 | 0 | 0 | 0 | 0 | 0 | 2.2 |
| 08/20/2023 | DAL | @ | WAS | W. | - | - | 32 | 11 | 14 | 2 | 4 | .500 | 2 | 3 | .667 | 0 | 0 | --- | 0 | 2 | 2 | 0 | 2 | 0 | 2 | 0 | 0 | 6 | 2.3 |
| 08/22/2023 | DAL | @ | MIN | .L | - | - | 33 | 11 | 11 | 1 | 2 | .500 | 0 | 1 | .000 | 2 | 3 | .667 | 0 | 0 | 0 | 1 | 1 | 0 | 0 | 0 | 0 | 4 | 2.4 |
| 08/24/2023 | DAL | v | MIN | .L | - | - | 34 | 11 | 5 | 0 | 0 | --- | 0 | 0 | --- | 2 | 2 | 1.000 | 0 | 0 | 0 | 1 | 0 | 0 | 0 | 0 | 0 | 2 | 2.4 |
| 08/27/2023 | DAL | @ | PHO | W. | - | - | 35 | 11 | 1 | 0 | 0 | --- | 0 | 0 | --- | 0 | 0 | --- | 0 | 0 | 0 | 0 | 0 | 0 | 1 | 0 | 0 | 0 | 2.3 |
| 09/01/2023 | DAL | @ | IND | W. | - | - | 36 | 11 | 26 | 1 | 4 | .250 | 0 | 0 | --- | 0 | 0 | --- | 6 | 1 | 7 | 8 | 2 | 0 | 2 | 0 | 0 | 2 | 2.3 |
| 09/03/2023 | DAL | v | IND | .L | 1 | - | 37 | 11 | 7 | 0 | 1 | .000 | 0 | 0 | --- | 0 | 0 | --- | 0 | 2 | 2 | 1 | 2 | 0 | 1 | 0 | 0 | 0 | 2.2 |
| TOTALS | | | | | | | 37 | 11 | 507 | 21 | 78 | .269 | 12 | 45 | .267 | 29 | 32 | .906 | 20 | 45 | 65 | 84 | 51 | 0 | 27 | 14 | 9 | 83 | 2.2 |

Crystal Dangerfield / Dallas Wings

| DATE | TM | @ | OPP | WL | O | P | G | GS | MIN | FG | FGA | FG% | FG3 | FG3A | FG3% | FT | FTA | FT% | OREB | DREB | REB | AST | PF | DQ | STL | TO | BLK | PTS | PPG |
|---|---|---|---|---|---|---|---|---|---|---|---|---|---|---|---|---|---|---|---|---|---|---|---|---|---|---|---|---|---|
| 05/20/2023 | DAL | v | ATL | W. | - | - | 1 | 0 | 24 | 0 | 5 | .000 | 0 | 2 | .000 | 0 | 0 | --- | 2 | 2 | 4 | 2 | 1 | 0 | 1 | 2 | 0 | 0 | 0.0 |
| 05/26/2023 | DAL | @ | SEA | W. | - | G | 2 | 1 | 37 | 6 | 9 | .667 | 3 | 5 | .600 | 2 | 2 | 1.000 | 2 | 2 | 4 | 2 | 0 | 0 | 0 | 0 | 0 | 17 | 8.5 |
| 05/28/2023 | DAL | @ | CHI | .L | - | G | 3 | 2 | 34 | 4 | 8 | .500 | 1 | 4 | .250 | 2 | 2 | 1.000 | 1 | 3 | 4 | 5 | 2 | 0 | 0 | 1 | 0 | 11 | 9.3 |
| 05/30/2023 | DAL | v | MIN | W. | - | G | 4 | 3 | 23 | 4 | 7 | .571 | 1 | 2 | .500 | 0 | 0 | --- | 0 | 0 | 0 | 1 | 2 | 0 | 0 | 1 | 0 | 9 | 9.2 |
| 06/02/2023 | DAL | @ | WAS | .L | - | G | 5 | 4 | 25 | 1 | 7 | .143 | 0 | 3 | .000 | 1 | 2 | .500 | 0 | 3 | 3 | 2 | 2 | 0 | 1 | 0 | 0 | 3 | 8.0 |
| 06/04/2023 | DAL | @ | CT | .L | - | G | 6 | 5 | 24 | 5 | 7 | .714 | 2 | 4 | .500 | 1 | 2 | .500 | 0 | 0 | 0 | 1 | 0 | 0 | 0 | 0 | 0 | 13 | 8.8 |
| 06/07/2023 | DAL | v | PHO | W. | - | INA | | | | | | | | | | | | | | | | | | | | | | | |
| 06/09/2023 | DAL | v | PHO | W. | - | INA | | | | | | | | | | | | | | | | | | | | | | | |
| 06/11/2023 | DAL | @ | NY | .L | - | DNP | | | | | | | | | | | | | | | | | | | | | | | |
| 06/14/2023 | DAL | v | LA | .L | - | INA | | | | | | | | | | | | | | | | | | | | | | | |
| 06/17/2023 | DAL | v | SEA | .L | - | - | 7 | 5 | 33 | 6 | 10 | .600 | 2 | 4 | .500 | 1 | 2 | .500 | 0 | 1 | 1 | 3 | 4 | 0 | 0 | 0 | 0 | 15 | 9.7 |
| 06/20/2023 | DAL | v | ATL | W. | - | G | 8 | 6 | 25 | 2 | 4 | .500 | 0 | 0 | --- | 0 | 0 | --- | 0 | 5 | 5 | 5 | 2 | 0 | 1 | 2 | 0 | 4 | 9.0 |
| 06/23/2023 | DAL | @ | LA | .L | - | G | 9 | 7 | 29 | 3 | 9 | .333 | 1 | 3 | .333 | 0 | 0 | --- | 0 | 4 | 4 | 2 | 2 | 0 | 1 | 3 | 0 | 7 | 8.8 |
| 06/25/2023 | DAL | @ | LA | .L | - | G | 10 | 8 | 36 | 6 | 13 | .462 | 2 | 5 | .400 | 4 | 4 | 1.000 | 1 | 5 | 6 | 5 | 1 | 0 | 4 | 1 | 2 | 18 | 9.7 |
| 06/27/2023 | DAL | @ | PHO | W. | - | G | 11 | 9 | 22 | 0 | 3 | .000 | 0 | 2 | .000 | 0 | 0 | --- | 1 | 2 | 3 | 4 | 2 | 0 | 1 | 1 | 0 | 0 | 8.8 |
| 07/02/2023 | DAL | v | WAS | W. | - | G | 12 | 10 | 23 | 2 | 9 | .222 | 1 | 7 | .143 | 0 | 0 | --- | 0 | 7 | 7 | 2 | 0 | 0 | 0 | 0 | 1 | 5 | 8.5 |
| 07/05/2023 | DAL | @ | LV | .L | - | G | 13 | 11 | 34 | 5 | 12 | .417 | 1 | 3 | .333 | 0 | 0 | --- | 0 | 3 | 3 | 2 | 1 | 0 | 1 | 1 | 1 | 11 | 8.7 |
| 07/07/2023 | DAL | v | LV | W. | - | G | 14 | 12 | 34 | 7 | 12 | .583 | 0 | 2 | .000 | 0 | 0 | --- | 0 | 5 | 5 | 6 | 0 | 0 | 3 | 2 | 0 | 14 | 9.1 |
| 07/09/2023 | DAL | @ | IND | W. | - | G | 15 | 13 | 31 | 4 | 7 | .571 | 0 | 1 | .000 | 1 | 1 | 1.000 | 1 | 2 | 3 | 1 | 2 | 0 | 0 | 2 | 0 | 9 | 9.1 |
| 07/12/2023 | DAL | @ | MIN | W. | - | G | 16 | 14 | 24 | 3 | 6 | .500 | 1 | 2 | .500 | 0 | 0 | --- | 0 | 2 | 2 | 7 | 0 | 0 | 1 | 1 | 0 | 7 | 8.9 |
| 07/19/2023 | DAL | @ | NY | W. | - | G | 17 | 15 | 25 | 4 | 8 | .500 | 1 | 2 | .500 | 0 | 0 | --- | 0 | 2 | 2 | 7 | 1 | 0 | 1 | 0 | 1 | 9 | 8.9 |
| 07/22/2023 | DAL | v | LA | W. | - | G | 18 | 16 | 27 | 2 | 7 | .286 | 0 | 2 | .000 | 0 | 0 | --- | 2 | 0 | 2 | 6 | 0 | 0 | 2 | 1 | 0 | 4 | 8.7 |
| 07/25/2023 | DAL | v | CT | .L | - | G | 19 | 17 | 20 | 1 | 6 | .167 | 1 | 4 | .250 | 0 | 0 | --- | 0 | 1 | 1 | 2 | 1 | 0 | 1 | 1 | 0 | 3 | 8.4 |
| 07/28/2023 | DAL | v | WAS | W. | - | G | 20 | 18 | 19 | 1 | 1 | 1.000 | 0 | 0 | --- | 0 | 0 | --- | 1 | 2 | 3 | 2 | 1 | 0 | 0 | 3 | 1 | 2 | 8.1 |
| 07/30/2023 | DAL | @ | LV | .L | - | G | 21 | 19 | 30 | 4 | 10 | .400 | 1 | 4 | .250 | 0 | 0 | --- | 0 | 1 | 1 | 3 | 1 | 0 | 0 | 0 | 0 | 9 | 8.1 |
| 08/02/2023 | DAL | @ | SEA | W. | - | G | 22 | 20 | 27 | 1 | 7 | .143 | 0 | 2 | .000 | 0 | 0 | --- | 4 | 1 | 5 | 4 | 1 | 0 | 0 | 1 | 0 | 2 | 7.8 |
| 08/04/2023 | DAL | v | CHI | .L | - | G | 23 | 21 | 19 | 1 | 2 | .500 | 0 | 0 | --- | 0 | 0 | --- | 1 | 1 | 2 | 2 | 0 | 0 | 0 | 1 | 0 | 2 | 7.6 |
| 08/06/2023 | DAL | v | CHI | .L | - | G | 24 | 22 | 23 | 1 | 6 | .167 | 0 | 0 | --- | 0 | 0 | --- | 1 | 0 | 1 | 1 | 4 | 0 | 1 | 2 | 0 | 2 | 7.3 |
| 08/08/2023 | DAL | v | LV | .L | - | G | 25 | 23 | 27 | 4 | 11 | .364 | 1 | 3 | .333 | 2 | 2 | 1.000 | 2 | 1 | 3 | 4 | 1 | 0 | 1 | 1 | 0 | 11 | 7.5 |
| 08/12/2023 | DAL | v | CT | W. | - | G | 26 | 24 | 34 | 6 | 12 | .500 | 2 | 3 | .667 | 2 | 2 | 1.000 | 0 | 3 | 3 | 4 | 3 | 0 | 2 | 2 | 0 | 16 | 7.8 |
| 08/18/2023 | DAL | @ | CT | W. | - | G | 27 | 25 | 32 | 6 | 11 | .545 | 0 | 2 | .000 | 0 | 1 | .000 | 3 | 0 | 3 | 2 | 0 | 0 | 1 | 1 | 0 | 12 | 8.0 |
| 08/20/2023 | DAL | @ | WAS | W. | - | G | 28 | 26 | 30 | 5 | 11 | .455 | 2 | 5 | .400 | 2 | 2 | 1.000 | 0 | 3 | 3 | 0 | 2 | 0 | 2 | 3 | 0 | 14 | 8.2 |
| 08/22/2023 | DAL | @ | MIN | .L | - | G | 29 | 27 | 31 | 6 | 13 | .462 | 0 | 3 | .000 | 0 | 0 | --- | 0 | 1 | 1 | 3 | 3 | 0 | 1 | 1 | 0 | 12 | 8.3 |
| 08/24/2023 | DAL | v | MIN | .L | - | G | 30 | 28 | 26 | 3 | 6 | .500 | 0 | 2 | .000 | 0 | 1 | .000 | 0 | 0 | 0 | 4 | 1 | 0 | 0 | 2 | 0 | 6 | 8.2 |
| 08/27/2023 | DAL | @ | PHO | W. | - | G | 31 | 29 | 29 | 4 | 10 | .400 | 1 | 2 | .500 | 0 | 0 | --- | 1 | 3 | 4 | 1 | 0 | 0 | 1 | 2 | 1 | 9 | 8.3 |
| 09/01/2023 | DAL | @ | IND | W. | - | G | 32 | 30 | 28 | 2 | 5 | .400 | 1 | 2 | .500 | 0 | 0 | --- | 0 | 2 | 2 | 3 | 0 | 0 | 0 | 1 | 0 | 5 | 8.2 |
| 09/03/2023 | DAL | v | IND | .L | 1 | G | 33 | 31 | 31 | 5 | 10 | .500 | 1 | 2 | .500 | 0 | 0 | --- | 2 | 4 | 6 | 3 | 0 | 0 | 1 | 1 | 0 | 11 | 8.2 |
| TOTALS | | | | | | | 33 | 31 | 917 | 114 | 264 | .432 | 26 | 87 | .299 | 18 | 23 | .783 | 25 | 71 | 96 | 101 | 40 | 0 | 28 | 40 | 7 | 272 | 8.2 |

Diamond Deshields / Dallas Wings

| DATE | TM | @ | OPP | WL | O | P | G | GS | MIN | FG | FGA | FG% | FG3 | FG3A | FG3% | FT | FTA | FT% | OREB | DREB | REB | AST | PF | DQ | STL | TO | BLK | PTS | PPG |
|---|---|---|---|---|---|---|---|---|---|---|---|---|---|---|---|---|---|---|---|---|---|---|---|---|---|---|---|---|---|
| 05/20/2023 | DAL | v | ATL | W. | - | INA | | | | | | | | | | | | | | | | | | | | | | | |
| 05/26/2023 | DAL | @ | SEA | W. | - | DNP | | | | | | | | | | | | | | | | | | | | | | | |
| 05/28/2023 | DAL | @ | CHI | .L | - | DNP | | | | | | | | | | | | | | | | | | | | | | | |
| 05/30/2023 | DAL | v | MIN | W. | - | INA | | | | | | | | | | | | | | | | | | | | | | | |
| 06/02/2023 | DAL | @ | WAS | .L | - | INA | | | | | | | | | | | | | | | | | | | | | | | |
| 06/04/2023 | DAL | @ | CT | .L | - | DNP | | | | | | | | | | | | | | | | | | | | | | | |
| 06/07/2023 | DAL | v | PHO | W. | - | INA | | | | | | | | | | | | | | | | | | | | | | | |
| 06/09/2023 | DAL | v | PHO | W. | - | INA | | | | | | | | | | | | | | | | | | | | | | | |
| 06/11/2023 | DAL | @ | NY | .L | - | DNP | | | | | | | | | | | | | | | | | | | | | | | |
| 06/14/2023 | DAL | v | LA | .L | - | INA | | | | | | | | | | | | | | | | | | | | | | | |
| 06/17/2023 | DAL | v | SEA | .L | - | INA | | | | | | | | | | | | | | | | | | | | | | | |
| 06/20/2023 | DAL | v | ATL | W. | - | INA | | | | | | | | | | | | | | | | | | | | | | | |
| 06/23/2023 | DAL | @ | LA | .L | - | INA | | | | | | | | | | | | | | | | | | | | | | | |
| 06/25/2023 | DAL | @ | LA | .L | - | INA | | | | | | | | | | | | | | | | | | | | | | | |
| 06/27/2023 | DAL | @ | PHO | W. | - | INA | | | | | | | | | | | | | | | | | | | | | | | |
| 07/02/2023 | DAL | v | WAS | W. | - | INA | | | | | | | | | | | | | | | | | | | | | | | |
| 07/05/2023 | DAL | @ | LV | .L | - | INA | | | | | | | | | | | | | | | | | | | | | | | |
| 07/07/2023 | DAL | v | LV | W. | - | INA | | | | | | | | | | | | | | | | | | | | | | | |
| 07/09/2023 | DAL | @ | IND | W. | - | DNP | | | | | | | | | | | | | | | | | | | | | | | |
| 07/12/2023 | DAL | @ | MIN | W. | - | DNP | | | | | | | | | | | | | | | | | | | | | | | |
| 07/19/2023 | DAL | @ | NY | W. | - | DNP | | | | | | | | | | | | | | | | | | | | | | | |
| 07/22/2023 | DAL | v | LA | W. | - | INA | | | | | | | | | | | | | | | | | | | | | | | |
| 07/25/2023 | DAL | v | CT | .L | - | INA | | | | | | | | | | | | | | | | | | | | | | | |
| 07/28/2023 | DAL | v | WAS | W. | - | INA | | | | | | | | | | | | | | | | | | | | | | | |
| 07/30/2023 | DAL | @ | LV | .L | - | INA | | | | | | | | | | | | | | | | | | | | | | | |
| 08/02/2023 | DAL | @ | SEA | W. | - | DNP | | | | | | | | | | | | | | | | | | | | | | | |
| 08/04/2023 | DAL | v | CHI | .L | - | INA | | | | | | | | | | | | | | | | | | | | | | | |
| 08/06/2023 | DAL | v | CHI | .L | - | INA | | | | | | | | | | | | | | | | | | | | | | | |
| 08/08/2023 | DAL | v | LV | .L | - | INA | | | | | | | | | | | | | | | | | | | | | | | |
| 08/12/2023 | DAL | v | CT | W. | - | INA | | | | | | | | | | | | | | | | | | | | | | | |
| 08/18/2023 | DAL | @ | CT | W. | - | DNP | | | | | | | | | | | | | | | | | | | | | | | |
| 08/20/2023 | DAL | @ | WAS | W. | - | INA | | | | | | | | | | | | | | | | | | | | | | | |
| 08/22/2023 | DAL | @ | MIN | .L | - | DNP | | | | | | | | | | | | | | | | | | | | | | | |
| 08/24/2023 | DAL | v | MIN | .L | - | INA | | | | | | | | | | | | | | | | | | | | | | | |
| 08/27/2023 | DAL | @ | PHO | W. | - | DNP | | | | | | | | | | | | | | | | | | | | | | | |
| 09/01/2023 | DAL | @ | IND | W. | - | DNP | | | | | | | | | | | | | | | | | | | | | | | |

| | | | | | | | | | | | | | | | | | | | | | | | | | | | | |
|---|---|---|---|---|---|---|---|---|---|---|---|---|---|---|---|---|---|---|---|---|---|---|---|---|---|---|---|---|
| 09/03/2023 | DAL | v | IND | .L | 1 | INA | | | | | | | | | | | | | | | | | | | | | | |
| TOTALS | | | | | | | 0 | 0 | 0 | 0 | 0 | --- | 0 | 0 | --- | 0 | 0 | --- | 0 | 0 | 0 | 0 | 0 | 0 | 0 | 0 | 0 | 0.0 |

Jasmine Dickey / Dallas Wings

| DATE | TM | @ | OPP | WL | O | P | G | GS | MIN | FG | FGA | FG% | FG3 | FG3A | FG3% | FT | FTA | FT% | OREB | DREB | REB | AST | PF | DQ | STL | TO | BLK | PTS | PPG |
|---|---|---|---|---|---|---|---|---|---|---|---|---|---|---|---|---|---|---|---|---|---|---|---|---|---|---|---|---|---|
| 05/20/2023 | DAL | v | ATL | W. | - | - | 1 | 0 | 13 | 1 | 3 | .333 | 0 | 0 | --- | 0 | 2 | .000 | 2 | 0 | 2 | 0 | 1 | 0 | 0 | 0 | 0 | 2 | 2.0 |
| 05/26/2023 | DAL | @ | SEA | W. | - | - | 2 | 0 | 14 | 5 | 6 | .833 | 0 | 1 | .000 | 0 | 0 | --- | 0 | 1 | 1 | 1 | 4 | 0 | 0 | 0 | 0 | 10 | 6.0 |
| 05/28/2023 | DAL | @ | CHI | .L | - | - | 3 | 0 | 14 | 2 | 5 | .400 | 0 | 0 | --- | 0 | 0 | --- | 0 | 1 | 1 | 0 | 1 | 0 | 0 | 0 | 1 | 4 | 5.3 |
| 05/30/2023 | DAL | v | MIN | W. | - | - | 4 | 0 | 6 | 0 | 3 | .000 | 0 | 0 | --- | 0 | 0 | --- | 1 | 0 | 1 | 0 | 0 | 0 | 0 | 0 | 0 | 0 | 4.0 |
| 06/02/2023 | DAL | @ | WAS | .L | - | - | 5 | 0 | 12 | 3 | 3 | 1.000 | 0 | 0 | --- | 0 | 0 | --- | 0 | 0 | 0 | 0 | 3 | 0 | 2 | 0 | 0 | 6 | 4.4 |
| 06/04/2023 | DAL | @ | CT | .L | - | - | 6 | 0 | 5 | 0 | 2 | .000 | 0 | 0 | --- | 0 | 0 | --- | 0 | 0 | 0 | 0 | 0 | 0 | 1 | 0 | 0 | 0 | 3.7 |
| 06/07/2023 | DAL | v | PHO | W. | - | - | 7 | 0 | 4 | 0 | 2 | .000 | 0 | 0 | --- | 0 | 0 | --- | 1 | 1 | 2 | 0 | 0 | 0 | 0 | 0 | 0 | 0 | 3.1 |
| 06/09/2023 | DAL | v | PHO | W. | - | - | 8 | 0 | 4 | 0 | 4 | .000 | 0 | 0 | --- | 0 | 0 | --- | 1 | 0 | 1 | 0 | 2 | 0 | 0 | 2 | 0 | 0 | 2.8 |
| 06/11/2023 | DAL | @ | NY | .L | - | - | 9 | 0 | 4 | 2 | 4 | .500 | 0 | 0 | --- | 3 | 4 | .750 | 0 | 0 | 0 | 0 | 2 | 0 | 0 | 1 | 0 | 7 | 3.2 |
| 06/14/2023 | DAL | v | LA | .L | - | - | 10 | 0 | 2 | 0 | 1 | .000 | 0 | 0 | --- | 0 | 0 | --- | 0 | 0 | 0 | 0 | 0 | 0 | 0 | 0 | 0 | 0 | 2.9 |
| 06/17/2023 | DAL | v | SEA | .L | - | - | 11 | 0 | 1 | 0 | 0 | --- | 0 | 0 | --- | 0 | 0 | --- | 0 | 0 | 0 | 0 | 0 | 0 | 0 | 0 | 0 | 0 | 2.6 |
| 06/20/2023 | DAL | v | ATL | W. | - | - | 12 | 0 | 4 | 0 | 1 | .000 | 0 | 0 | --- | 0 | 0 | --- | 1 | 0 | 1 | 0 | 0 | 0 | 1 | 0 | 0 | 0 | 2.4 |
| 06/23/2023 | DAL | @ | LA | .L | - | - | 13 | 0 | 2 | 0 | 0 | --- | 0 | 0 | --- | 0 | 0 | --- | 0 | 0 | 0 | 0 | 1 | 0 | 0 | 0 | 0 | 0 | 2.2 |
| 06/25/2023 | DAL | @ | LA | .L | - | - | 14 | 0 | 2 | 0 | 0 | --- | 0 | 0 | --- | 0 | 0 | --- | 1 | 1 | 2 | 0 | 1 | 0 | 0 | 2 | 0 | 0 | 2.1 |
| 06/27/2023 | DAL | @ | PHO | W. | - | DNP | | | | | | | | | | | | | | | | | | | | | | | |
| TOTALS | | | | | | | 14 | 0 | 87 | 13 | 34 | .382 | 0 | 1 | .000 | 3 | 6 | .500 | 7 | 4 | 11 | 1 | 15 | 0 | 4 | 5 | 1 | 29 | 2.1 |

Natasha Howard / Dallas Wings

| DATE | TM | @ | OPP | WL | O | P | G | GS | MIN | FG | FGA | FG% | FG3 | FG3A | FG3% | FT | FTA | FT% | OREB | DREB | REB | AST | PF | DQ | STL | TO | BLK | PTS | PPG |
|---|---|---|---|---|---|---|---|---|---|---|---|---|---|---|---|---|---|---|---|---|---|---|---|---|---|---|---|---|---|
| 05/20/2023 | DAL | v | ATL | W. | - | F | 1 | 1 | 34 | 7 | 21 | .333 | 2 | 5 | .400 | 4 | 4 | 1.000 | 3 | 7 | 10 | 3 | 3 | 0 | 3 | 3 | 2 | 20 | 20.0 |
| 05/26/2023 | DAL | @ | SEA | W. | - | C | 2 | 2 | 39 | 7 | 17 | .412 | 0 | 1 | .000 | 2 | 2 | 1.000 | 2 | 7 | 9 | 1 | 3 | 0 | 5 | 3 | 4 | 16 | 18.0 |
| 05/28/2023 | DAL | @ | CHI | .L | - | C | 3 | 3 | 34 | 6 | 16 | .375 | 1 | 3 | .333 | 1 | 2 | .500 | 2 | 5 | 7 | 2 | 3 | 0 | 1 | 4 | 2 | 14 | 16.7 |
| 05/30/2023 | DAL | v | MIN | W. | - | C | 4 | 4 | 33 | 11 | 15 | .733 | 2 | 5 | .400 | 1 | 1 | 1.000 | 1 | 6 | 7 | 0 | 5 | 0 | 0 | 1 | 2 | 25 | 18.8 |
| 06/02/2023 | DAL | @ | WAS | .L | - | C | 5 | 5 | 31 | 4 | 16 | .250 | 2 | 8 | .250 | 6 | 6 | 1.000 | 4 | 9 | 13 | 0 | 4 | 0 | 0 | 1 | 1 | 16 | 18.2 |
| 06/04/2023 | DAL | @ | CT | .L | - | C | 6 | 6 | 22 | 4 | 9 | .444 | 3 | 6 | .500 | 0 | 0 | --- | 0 | 5 | 5 | 2 | 6 | 1 | 0 | 4 | 0 | 11 | 17.0 |
| 06/07/2023 | DAL | v | PHO | W. | - | F | 7 | 7 | 32 | 2 | 11 | .182 | 0 | 4 | .000 | 5 | 5 | 1.000 | 1 | 4 | 5 | 1 | 4 | 0 | 1 | 5 | 0 | 9 | 15.9 |
| 06/09/2023 | DAL | v | PHO | W. | - | F | 8 | 8 | 31 | 10 | 23 | .435 | 1 | 5 | .200 | 1 | 1 | 1.000 | 6 | 1 | 7 | 2 | 2 | 0 | 1 | 1 | 4 | 22 | 16.6 |
| 06/11/2023 | DAL | @ | NY | .L | - | F | 9 | 9 | 28 | 5 | 17 | .294 | 1 | 3 | .333 | 3 | 4 | .750 | 4 | 3 | 7 | 0 | 5 | 0 | 0 | 0 | 0 | 14 | 16.3 |
| 06/14/2023 | DAL | v | LA | .L | - | F | 10 | 10 | 32 | 2 | 8 | .250 | 1 | 2 | .500 | 2 | 2 | 1.000 | 2 | 4 | 6 | 0 | 2 | 0 | 0 | 3 | 1 | 7 | 15.4 |
| 06/17/2023 | DAL | v | SEA | .L | - | F | 11 | 11 | 39 | 10 | 19 | .526 | 0 | 3 | .000 | 0 | 0 | --- | 3 | 7 | 10 | 3 | 3 | 0 | 3 | 2 | 1 | 20 | 15.8 |
| 06/20/2023 | DAL | v | ATL | W. | - | F | 12 | 12 | 35 | 7 | 15 | .467 | 2 | 6 | .333 | 7 | 7 | 1.000 | 2 | 2 | 4 | 3 | 3 | 0 | 1 | 2 | 0 | 23 | 16.4 |
| 06/23/2023 | DAL | @ | LA | .L | - | F | 13 | 13 | 38 | 9 | 16 | .562 | 1 | 5 | .200 | 4 | 4 | 1.000 | 2 | 10 | 12 | 2 | 5 | 0 | 1 | 6 | 1 | 23 | 16.9 |
| 06/25/2023 | DAL | @ | LA | .L | - | F | 14 | 14 | 38 | 6 | 13 | .462 | 1 | 4 | .250 | 0 | 0 | --- | 0 | 5 | 5 | 0 | 1 | 0 | 0 | 1 | 1 | 13 | 16.6 |
| 06/27/2023 | DAL | @ | PHO | W. | - | F | 15 | 15 | 28 | 7 | 13 | .538 | 1 | 2 | .500 | 4 | 5 | .800 | 4 | 6 | 10 | 4 | 5 | 0 | 0 | 5 | 1 | 19 | 16.8 |
| 07/02/2023 | DAL | v | WAS | W. | - | F | 16 | 16 | 30 | 6 | 13 | .462 | 0 | 2 | .000 | 1 | 1 | 1.000 | 0 | 6 | 6 | 2 | 5 | 0 | 1 | 5 | 0 | 13 | 16.6 |
| 07/05/2023 | DAL | @ | LV | .L | - | F | 17 | 17 | 38 | 13 | 23 | .565 | 3 | 9 | .333 | 3 | 3 | 1.000 | 3 | 10 | 13 | 3 | 4 | 0 | 1 | 3 | 0 | 32 | 17.5 |
| 07/07/2023 | DAL | v | LV | W. | - | F | 18 | 18 | 37 | 4 | 8 | .500 | 0 | 1 | .000 | 8 | 9 | .889 | 3 | 8 | 11 | 3 | 3 | 0 | 0 | 3 | 2 | 16 | 17.4 |
| 07/09/2023 | DAL | @ | IND | W. | - | F | 19 | 19 | 37 | 6 | 14 | .429 | 0 | 2 | .000 | 4 | 4 | 1.000 | 1 | 7 | 8 | 1 | 5 | 0 | 3 | 2 | 3 | 16 | 17.3 |
| 07/12/2023 | DAL | @ | MIN | W. | - | F | 20 | 20 | 35 | 11 | 20 | .550 | 2 | 3 | .667 | 4 | 6 | .667 | 5 | 9 | 14 | 4 | 4 | 0 | 2 | 2 | 0 | 28 | 17.9 |
| 07/19/2023 | DAL | @ | NY | W. | - | F | 21 | 21 | 28 | 7 | 12 | .583 | 0 | 1 | .000 | 0 | 0 | --- | 2 | 1 | 3 | 0 | 3 | 0 | 1 | 0 | 1 | 14 | 17.7 |
| 07/22/2023 | DAL | v | LA | W. | - | F | 22 | 22 | 37 | 12 | 20 | .600 | 1 | 2 | .500 | 3 | 4 | .750 | 2 | 9 | 11 | 2 | 4 | 0 | 4 | 1 | 1 | 28 | 18.1 |
| 07/25/2023 | DAL | v | CT | .L | - | F | 23 | 23 | 31 | 4 | 11 | .364 | 0 | 0 | --- | 1 | 2 | .500 | 2 | 3 | 5 | 3 | 6 | 1 | 2 | 1 | 0 | 9 | 17.7 |
| 07/28/2023 | DAL | v | WAS | W. | - | F | 24 | 24 | 28 | 6 | 9 | .667 | 0 | 2 | .000 | 2 | 2 | 1.000 | 1 | 8 | 9 | 3 | 2 | 0 | 2 | 4 | 2 | 14 | 17.6 |
| 07/30/2023 | DAL | @ | LV | .L | - | F | 25 | 25 | 37 | 3 | 8 | .375 | 1 | 1 | 1.000 | 6 | 9 | .667 | 2 | 9 | 11 | 2 | 4 | 0 | 0 | 4 | 1 | 13 | 17.4 |
| 08/02/2023 | DAL | @ | SEA | W. | - | F | 26 | 26 | 30 | 2 | 11 | .182 | 0 | 1 | .000 | 0 | 0 | --- | 4 | 8 | 12 | 3 | 2 | 0 | 2 | 2 | 1 | 4 | 16.9 |
| 08/04/2023 | DAL | v | CHI | .L | - | F | 27 | 27 | 38 | 11 | 19 | .579 | 2 | 4 | .500 | 4 | 9 | .444 | 3 | 9 | 12 | 11 | 1 | 0 | 2 | 4 | 0 | 28 | 17.3 |
| 08/06/2023 | DAL | v | CHI | .L | - | F | 28 | 28 | 35 | 6 | 9 | .667 | 1 | 3 | .333 | 11 | 13 | .846 | 2 | 3 | 5 | 4 | 3 | 0 | 2 | 6 | 1 | 24 | 17.5 |
| 08/08/2023 | DAL | v | LV | .L | - | F | 29 | 29 | 35 | 2 | 9 | .222 | 1 | 3 | .333 | 5 | 6 | .833 | 1 | 3 | 4 | 3 | 1 | 0 | 1 | 2 | 0 | 10 | 17.3 |
| 08/12/2023 | DAL | v | CT | W. | - | F | 30 | 30 | 37 | 4 | 9 | .444 | 1 | 3 | .333 | 0 | 0 | --- | 0 | 7 | 7 | 5 | 3 | 0 | 0 | 1 | 2 | 9 | 17.0 |
| 08/18/2023 | DAL | @ | CT | W. | - | F | 31 | 31 | 26 | 6 | 13 | .462 | 0 | 2 | .000 | 1 | 3 | .333 | 3 | 5 | 8 | 4 | 5 | 0 | 3 | 2 | 1 | 13 | 16.9 |
| 08/20/2023 | DAL | @ | WAS | W. | - | F | 32 | 32 | 28 | 6 | 13 | .462 | 2 | 4 | .500 | 1 | 2 | .500 | 0 | 5 | 5 | 2 | 2 | 0 | 1 | 1 | 0 | 15 | 16.8 |
| 08/22/2023 | DAL | @ | MIN | .L | - | F | 33 | 33 | 35 | 6 | 16 | .375 | 2 | 5 | .400 | 2 | 2 | 1.000 | 4 | 3 | 7 | 0 | 4 | 0 | 3 | 6 | 1 | 16 | 16.8 |
| 08/24/2023 | DAL | v | MIN | .L | - | F | 34 | 34 | 25 | 5 | 8 | .625 | 0 | 1 | .000 | 0 | 2 | .000 | 2 | 3 | 5 | 2 | 4 | 0 | 2 | 5 | 0 | 10 | 16.6 |
| 08/27/2023 | DAL | @ | PHO | W. | - | F | 35 | 35 | 37 | 4 | 14 | .286 | 1 | 3 | .333 | 2 | 2 | 1.000 | 2 | 6 | 8 | 3 | 3 | 0 | 0 | 2 | 1 | 11 | 16.4 |
| 09/01/2023 | DAL | @ | IND | W. | - | DNP | | | | | | | | | | | | | | | | | | | | | | | |
| 09/03/2023 | DAL | v | IND | .L | 1 | F | 36 | 36 | 28 | 6 | 16 | .375 | 0 | 4 | .000 | 3 | 4 | .750 | 2 | 2 | 4 | 4 | 5 | 0 | 0 | 2 | 3 | 15 | 16.4 |
| TOTALS | | | | | | | 36 | 36 | 1189 | 227 | 504 | .450 | 35 | 118 | .297 | 101 | 126 | .802 | 80 | 205 | 285 | 87 | 127 | 2 | 48 | 99 | 40 | 590 | 16.4 |

Ashley Joens / Dallas Wings (With this team only)

| DATE | TM | @ | OPP | WL | O | P | G | GS | MIN | FG | FGA | FG% | FG3 | FG3A | FG3% | FT | FTA | FT% | OREB | DREB | REB | AST | PF | DQ | STL | TO | BLK | PTS | PPG |
|---|---|---|---|---|---|---|---|---|---|---|---|---|---|---|---|---|---|---|---|---|---|---|---|---|---|---|---|---|---|
| 05/20/2023 | DAL | v | ATL | W. | - | - | 1 | 0 | 3 | 1 | 1 | 1.000 | 0 | 0 | --- | 0 | 0 | --- | 0 | 0 | 0 | 0 | 0 | 0 | 0 | 0 | 0 | 2 | 2.0 |
| 05/26/2023 | DAL | @ | SEA | W. | - | - | 2 | 0 | 2 | 0 | 1 | .000 | 0 | 0 | --- | 0 | 0 | --- | 0 | 0 | 0 | 0 | 0 | 0 | 0 | 0 | 0 | 0 | 1.0 |
| 05/28/2023 | DAL | @ | CHI | .L | - | - | 3 | 0 | 2 | 0 | 1 | .000 | 0 | 1 | .000 | 0 | 0 | --- | 0 | 0 | 0 | 0 | 0 | 0 | 1 | 0 | 0 | 0 | 0.7 |
| 05/30/2023 | DAL | v | MIN | W. | - | DNP | | | | | | | | | | | | | | | | | | | | | | | |
| 06/02/2023 | DAL | @ | WAS | .L | - | DNP | | | | | | | | | | | | | | | | | | | | | | | |
| 06/04/2023 | DAL | @ | CT | .L | - | DNP | | | | | | | | | | | | | | | | | | | | | | | |
| 06/07/2023 | DAL | v | PHO | W. | - | DNP | | | | | | | | | | | | | | | | | | | | | | | |
| 06/09/2023 | DAL | v | PHO | W. | - | - | 4 | 0 | 2 | 0 | 1 | .000 | 0 | 1 | .000 | 0 | 0 | --- | 0 | 0 | 0 | 0 | 0 | 0 | 0 | 0 | 0 | 0 | 0.5 |
| 06/11/2023 | DAL | @ | NY | .L | - | - | 5 | 0 | 2 | 0 | 0 | --- | 0 | 0 | --- | 0 | 0 | --- | 0 | 0 | 0 | 0 | 0 | 0 | 0 | 0 | 0 | 0 | 0.4 |
| 06/14/2023 | DAL | v | LA | .L | - | - | 6 | 0 | 1 | 0 | 0 | --- | 0 | 0 | --- | 0 | 0 | --- | 0 | 0 | 0 | 0 | 0 | 0 | 0 | 0 | 0 | 0 | 0.3 |
| 06/17/2023 | DAL | v | SEA | .L | - | DNP | | | | | | | | | | | | | | | | | | | | | | | |
| 06/20/2023 | DAL | v | ATL | W. | - | - | 7 | 0 | 2 | 0 | 0 | --- | 0 | 0 | --- | 0 | 2 | .000 | 0 | 2 | 2 | 0 | 0 | 0 | 0 | 0 | 0 | 0 | 0.3 |
| 06/23/2023 | DAL | @ | LA | .L | - | - | 8 | 0 | 0 | 0 | 0 | --- | 0 | 0 | --- | 0 | 0 | --- | 0 | 0 | 0 | 0 | 0 | 0 | 0 | 0 | 0 | 0 | 0.2 |
| 06/25/2023 | DAL | @ | LA | .L | - | DNP | | | | | | | | | | | | | | | | | | | | | | | |
| 06/27/2023 | DAL | @ | PHO | W. | - | DNP | | | | | | | | | | | | | | | | | | | | | | | |
| 08/06/2023 | DAL | v | CHI | .L | - | - | 9 | 0 | 0 | 0 | 0 | --- | 0 | 0 | --- | 1 | 2 | .500 | 0 | 0 | 0 | 0 | 0 | 0 | 0 | 0 | 0 | 1 | 0.3 |
| 08/08/2023 | DAL | v | LV | .L | - | DNP | | | | | | | | | | | | | | | | | | | | | | | |
| TOTALS | | | | | | | 9 | 0 | 14 | 1 | 4 | .250 | 0 | 2 | .000 | 1 | 4 | .250 | 0 | 2 | 2 | 0 | 0 | 0 | 1 | 0 | 0 | 3 | 0.3 |

Awak Kuier / Dallas Wings

| DATE | TM | @ | OPP | WL | O | P | G | GS | MIN | FG | FGA | FG% | FG3 | FG3A | FG3% | FT | FTA | FT% | OREB | DREB | REB | AST | PF | DQ | STL | TO | BLK | PTS | PPG |
|---|---|---|---|---|---|---|---|---|---|---|---|---|---|---|---|---|---|---|---|---|---|---|---|---|---|---|---|---|---|
| 05/20/2023 | DAL | v | ATL | W. | - | - | 1 | 0 | 9 | 0 | 1 | .000 | 0 | 1 | .000 | 1 | 2 | .500 | 0 | 0 | 0 | 2 | 1 | 0 | 0 | 0 | 0 | 1 | 1.0 |
| 05/26/2023 | DAL | @ | SEA | W. | - | - | 2 | 0 | 6 | 0 | 0 | --- | 0 | 0 | --- | 0 | 0 | --- | 0 | 1 | 1 | 0 | 0 | 0 | 0 | 0 | 0 | 0 | 0.5 |
| 05/28/2023 | DAL | @ | CHI | .L | - | - | 3 | 0 | 11 | 0 | 1 | .000 | 0 | 0 | --- | 0 | 0 | --- | 0 | 2 | 2 | 0 | 1 | 0 | 0 | 0 | 0 | 0 | 0.3 |
| 05/30/2023 | DAL | v | MIN | W. | - | - | 4 | 0 | 8 | 0 | 3 | .000 | 0 | 1 | .000 | 0 | 0 | --- | 0 | 0 | 0 | 1 | 0 | 0 | 0 | 0 | 0 | 0 | 0.2 |
| 06/02/2023 | DAL | @ | WAS | .L | - | - | 5 | 0 | 3 | 0 | 0 | --- | 0 | 0 | --- | 0 | 0 | --- | 0 | 1 | 1 | 0 | 1 | 0 | 0 | 0 | 1 | 0 | 0.2 |
| 06/04/2023 | DAL | @ | CT | .L | - | - | 6 | 0 | 16 | 1 | 3 | .333 | 0 | 2 | .000 | 2 | 2 | 1.000 | 1 | 2 | 3 | 0 | 1 | 0 | 0 | 0 | 1 | 4 | 0.8 |
| 06/07/2023 | DAL | v | PHO | W. | - | - | 7 | 0 | 7 | 0 | 1 | .000 | 0 | 0 | --- | 0 | 0 | --- | 0 | 2 | 2 | 0 | 0 | 0 | 0 | 0 | 2 | 0 | 0.7 |
| 06/09/2023 | DAL | v | PHO | W. | - | - | 8 | 0 | 3 | 0 | 0 | --- | 0 | 0 | --- | 0 | 0 | --- | 0 | 0 | 0 | 0 | 0 | 0 | 1 | 0 | 0 | 0 | 0.6 |
| 06/11/2023 | DAL | @ | NY | .L | - | - | 9 | 0 | 14 | 0 | 1 | .000 | 0 | 0 | --- | 3 | 4 | .750 | 0 | 3 | 3 | 1 | 0 | 0 | 1 | 0 | 2 | 3 | 0.9 |
| 06/14/2023 | DAL | v | LA | .L | - | - | 10 | 0 | 13 | 2 | 4 | .500 | 0 | 2 | .000 | 0 | 0 | --- | 1 | 3 | 4 | 0 | 2 | 0 | 0 | 2 | 1 | 4 | 1.2 |
| 06/17/2023 | DAL | v | SEA | .L | - | - | 11 | 0 | 1 | 0 | 1 | .000 | 0 | 0 | --- | 0 | 0 | --- | 0 | 0 | 0 | 0 | 1 | 0 | 0 | 1 | 0 | 0 | 1.1 |
| 06/20/2023 | DAL | v | ATL | W. | - | - | 12 | 0 | 3 | 0 | 0 | --- | 0 | 0 | --- | 0 | 0 | --- | 1 | 0 | 1 | 0 | 0 | 0 | 0 | 0 | 1 | 0 | 1.0 |
| 06/23/2023 | DAL | @ | LA | .L | - | - | 13 | 0 | 2 | 1 | 1 | 1.000 | 0 | 0 | --- | 0 | 0 | --- | 1 | 0 | 1 | 0 | 0 | 0 | 0 | 0 | 0 | 2 | 1.1 |
| 06/25/2023 | DAL | @ | LA | .L | - | - | 14 | 0 | 13 | 1 | 2 | .500 | 0 | 1 | .000 | 0 | 0 | --- | 0 | 1 | 1 | 1 | 2 | 0 | 1 | 0 | 0 | 2 | 1.1 |
| 06/27/2023 | DAL | @ | PHO | W. | - | - | 15 | 0 | 11 | 2 | 4 | .500 | 0 | 1 | .000 | 0 | 0 | --- | 1 | 2 | 3 | 1 | 2 | 0 | 0 | 1 | 1 | 4 | 1.3 |
| 07/02/2023 | DAL | v | WAS | W. | - | - | 16 | 0 | 12 | 1 | 6 | .167 | 0 | 2 | .000 | 0 | 1 | .000 | 2 | 2 | 4 | 0 | 2 | 0 | 0 | 0 | 1 | 2 | 1.4 |
| 07/05/2023 | DAL | @ | LV | .L | - | - | 17 | 0 | 12 | 0 | 3 | .000 | 0 | 1 | .000 | 0 | 0 | --- | 1 | 3 | 4 | 0 | 2 | 0 | 1 | 0 | 0 | 0 | 1.3 |
| 07/07/2023 | DAL | v | LV | W. | - | - | 18 | 0 | 4 | 0 | 1 | .000 | 0 | 0 | --- | 0 | 0 | --- | 0 | 1 | 1 | 0 | 1 | 0 | 0 | 1 | 0 | 0 | 1.2 |
| 07/09/2023 | DAL | @ | IND | W. | - | - | 19 | 0 | 7 | 0 | 0 | --- | 0 | 0 | --- | 0 | 0 | --- | 0 | 2 | 2 | 0 | 1 | 0 | 0 | 1 | 0 | 0 | 1.2 |
| 07/12/2023 | DAL | @ | MIN | W. | - | - | 20 | 0 | 11 | 4 | 5 | .800 | 0 | 0 | --- | 0 | 0 | --- | 0 | 3 | 3 | 0 | 0 | 0 | 0 | 1 | 2 | 8 | 1.5 |
| 07/19/2023 | DAL | @ | NY | W. | - | - | 21 | 0 | 18 | 3 | 4 | .750 | 1 | 1 | 1.000 | 0 | 0 | --- | 1 | 3 | 4 | 1 | 1 | 0 | 1 | 0 | 0 | 7 | 1.8 |
| 07/22/2023 | DAL | v | LA | W. | - | - | 22 | 0 | 10 | 0 | 2 | .000 | 0 | 1 | .000 | 0 | 0 | --- | 1 | 3 | 4 | 0 | 0 | 0 | 0 | 1 | 0 | 0 | 1.7 |
| 07/25/2023 | DAL | v | CT | .L | - | - | 23 | 0 | 16 | 0 | 3 | .000 | 0 | 0 | --- | 0 | 0 | --- | 2 | 3 | 5 | 0 | 1 | 0 | 0 | 0 | 2 | 0 | 1.6 |
| 07/28/2023 | DAL | v | WAS | W. | - | - | 24 | 0 | 14 | 6 | 8 | .750 | 0 | 1 | .000 | 0 | 0 | --- | 0 | 4 | 4 | 3 | 0 | 0 | 1 | 1 | 1 | 12 | 2.0 |
| 07/30/2023 | DAL | @ | LV | .L | - | - | 25 | 0 | 6 | 0 | 1 | .000 | 0 | 0 | --- | 1 | 2 | .500 | 0 | 1 | 1 | 0 | 0 | 0 | 0 | 0 | 0 | 1 | 2.0 |
| 08/02/2023 | DAL | @ | SEA | W. | - | - | 26 | 0 | 4 | 1 | 2 | .500 | 0 | 0 | --- | 0 | 0 | --- | 2 | 0 | 2 | 0 | 0 | 0 | 0 | 1 | 0 | 2 | 2.0 |
| 08/04/2023 | DAL | v | CHI | .L | - | INA | | | | | | | | | | | | | | | | | | | | | | | |
| 08/06/2023 | DAL | v | CHI | .L | - | INA | | | | | | | | | | | | | | | | | | | | | | | |
| 08/08/2023 | DAL | v | LV | .L | - | INA | | | | | | | | | | | | | | | | | | | | | | | |
| 08/12/2023 | DAL | v | CT | W. | - | - | 27 | 0 | 2 | 0 | 1 | .000 | 0 | 0 | --- | 0 | 0 | --- | 0 | 0 | 0 | 0 | 0 | 0 | 0 | 0 | 0 | 0 | 1.9 |
| 08/18/2023 | DAL | @ | CT | W. | - | - | 28 | 0 | 19 | 0 | 3 | .000 | 0 | 1 | .000 | 0 | 0 | --- | 1 | 4 | 5 | 1 | 2 | 0 | 0 | 1 | 3 | 0 | 1.9 |
| 08/20/2023 | DAL | @ | WAS | W. | - | - | 29 | 0 | 7 | 0 | 1 | .000 | 0 | 1 | .000 | 0 | 0 | --- | 0 | 0 | 0 | 0 | 2 | 0 | 0 | 1 | 1 | 0 | 1.8 |
| 08/22/2023 | DAL | @ | MIN | .L | - | - | 30 | 0 | 5 | 0 | 1 | .000 | 0 | 0 | --- | 0 | 0 | --- | 2 | 1 | 3 | 0 | 1 | 0 | 0 | 2 | 0 | 0 | 1.7 |

| | | | | | | | | | | | | | | | | | | | | | | | | | | | |
|---|---|---|---|---|---|---|---|---|---|---|---|---|---|---|---|---|---|---|---|---|---|---|---|---|---|---|---|
| 08/24/2023 | DAL | v MIN | .L - F | 31 | 1 | 29 | 3 | 8 | .375 | 0 | 2 | .000 | 6 | 7 | .857 | 2 | 4 | 6 | 3 | 2 | 0 | 0 | 1 | 1 | 12 | 2.1 |
| 08/27/2023 | DAL | @ PHO | W. - F | 32 | 2 | 31 | 1 | 5 | .200 | 0 | 1 | .000 | 3 | 4 | .750 | 2 | 7 | 9 | 0 | 0 | 0 | 0 | 1 | 1 | 5 | 2.2 |
| 09/01/2023 | DAL | @ IND | W. - F | 33 | 3 | 13 | 4 | 4 | 1.000 | 1 | 1 | 1.000 | 1 | 1 | 1.000 | 1 | 5 | 6 | 2 | 0 | 0 | 0 | 3 | 1 | 10 | 2.4 |
| 09/03/2023 | DAL | v IND | .L 1 - | 34 | 3 | 20 | 0 | 1 | .000 | 0 | 0 | --- | 0 | 0 | --- | 0 | 1 | 1 | 0 | 1 | 0 | 1 | 1 | 0 | 0 | 2.3 |
| TOTALS | | | | 34 | 3 | 357 | 30 | 81 | .370 | 2 | 20 | .100 | 17 | 23 | .739 | 22 | 64 | 86 | 16 | 27 | 0 | 7 | 20 | 22 | 79 | 2.3 |

Lou Lopez Senechal / Dallas Wings

| DATE | TM | @ OPP | WL O P | G | GS | MIN | FG | FGA | FG% | FG3 | FG3A | FG3% | FT | FTA | FT% | OREB | DREB | REB | AST | PF | DQ | STL | TO | BLK | PTS | PPG |
|---|---|---|---|---|---|---|---|---|---|---|---|---|---|---|---|---|---|---|---|---|---|---|---|---|---|---|
| 05/20/2023 | DAL | v ATL | W. - | INA | | | | | | | | | | | | | | | | | | | | | | |
| 05/26/2023 | DAL | @ SEA | W. - | DNP | | | | | | | | | | | | | | | | | | | | | | |
| 05/28/2023 | DAL | @ CHI | .L - | DNP | | | | | | | | | | | | | | | | | | | | | | |
| 05/30/2023 | DAL | v MIN | W. - | INA | | | | | | | | | | | | | | | | | | | | | | |
| 06/02/2023 | DAL | @ WAS | .L - | INA | | | | | | | | | | | | | | | | | | | | | | |
| 06/04/2023 | DAL | @ CT | .L - | DNP | | | | | | | | | | | | | | | | | | | | | | |
| 06/07/2023 | DAL | v PHO | W. - | INA | | | | | | | | | | | | | | | | | | | | | | |
| 06/09/2023 | DAL | v PHO | W. - | INA | | | | | | | | | | | | | | | | | | | | | | |
| 06/11/2023 | DAL | @ NY | .L - | DNP | | | | | | | | | | | | | | | | | | | | | | |
| 06/14/2023 | DAL | v LA | .L - | INA | | | | | | | | | | | | | | | | | | | | | | |
| 06/17/2023 | DAL | v SEA | .L - | INA | | | | | | | | | | | | | | | | | | | | | | |
| 06/20/2023 | DAL | v ATL | W. - | INA | | | | | | | | | | | | | | | | | | | | | | |
| 06/23/2023 | DAL | @ LA | .L - | INA | | | | | | | | | | | | | | | | | | | | | | |
| 06/25/2023 | DAL | @ LA | .L - | INA | | | | | | | | | | | | | | | | | | | | | | |
| 06/27/2023 | DAL | @ PHO | W. - | INA | | | | | | | | | | | | | | | | | | | | | | |
| 07/02/2023 | DAL | v WAS | W. - | INA | | | | | | | | | | | | | | | | | | | | | | |
| 07/05/2023 | DAL | @ LV | .L - | INA | | | | | | | | | | | | | | | | | | | | | | |
| 07/07/2023 | DAL | v LV | W. - | INA | | | | | | | | | | | | | | | | | | | | | | |
| 07/09/2023 | DAL | @ IND | W. - | DNP | | | | | | | | | | | | | | | | | | | | | | |
| 07/12/2023 | DAL | @ MIN | W. - | DNP | | | | | | | | | | | | | | | | | | | | | | |
| 07/19/2023 | DAL | @ NY | W. - | DNP | | | | | | | | | | | | | | | | | | | | | | |
| 07/22/2023 | DAL | v LA | W. - | INA | | | | | | | | | | | | | | | | | | | | | | |
| 07/25/2023 | DAL | v CT | .L - | INA | | | | | | | | | | | | | | | | | | | | | | |
| 07/28/2023 | DAL | v WAS | W. - | INA | | | | | | | | | | | | | | | | | | | | | | |
| 07/30/2023 | DAL | @ LV | .L - | INA | | | | | | | | | | | | | | | | | | | | | | |
| 08/02/2023 | DAL | @ SEA | W. - | DNP | | | | | | | | | | | | | | | | | | | | | | |
| 08/04/2023 | DAL | v CHI | .L - | INA | | | | | | | | | | | | | | | | | | | | | | |
| 08/06/2023 | DAL | v CHI | .L - | INA | | | | | | | | | | | | | | | | | | | | | | |
| 08/08/2023 | DAL | v LV | .L - | INA | | | | | | | | | | | | | | | | | | | | | | |
| 08/12/2023 | DAL | v CT | W. - | INA | | | | | | | | | | | | | | | | | | | | | | |
| 08/18/2023 | DAL | @ CT | W. - | DNP | | | | | | | | | | | | | | | | | | | | | | |
| 08/20/2023 | DAL | @ WAS | W. - | INA | | | | | | | | | | | | | | | | | | | | | | |
| 08/22/2023 | DAL | @ MIN | .L - | DNP | | | | | | | | | | | | | | | | | | | | | | |
| 08/24/2023 | DAL | v MIN | .L - | INA | | | | | | | | | | | | | | | | | | | | | | |
| 08/27/2023 | DAL | @ PHO | W. - | DNP | | | | | | | | | | | | | | | | | | | | | | |
| 09/01/2023 | DAL | @ IND | W. - | DNP | | | | | | | | | | | | | | | | | | | | | | |
| 09/03/2023 | DAL | v IND | .L 1 | INA | | | | | | | | | | | | | | | | | | | | | | |
| TOTALS | | | | 0 | 0 | 0 | 0 | 0 | --- | 0 | 0 | --- | 0 | 0 | --- | 0 | 0 | 0 | 0 | 0 | 0 | 0 | 0 | 0 | 0 | 0.0 |

Teaira Mccowan / Dallas Wings

| DATE | TM | @ OPP | WL O P | G | GS | MIN | FG | FGA | FG% | FG3 | FG3A | FG3% | FT | FTA | FT% | OREB | DREB | REB | AST | PF | DQ | STL | TO | BLK | PTS | PPG |
|---|---|---|---|---|---|---|---|---|---|---|---|---|---|---|---|---|---|---|---|---|---|---|---|---|---|---|
| 05/20/2023 | DAL | v ATL | W. - C | 1 | 1 | 16 | 2 | 3 | .667 | 0 | 1 | .000 | 0 | 0 | --- | 2 | 7 | 9 | 0 | 3 | 0 | 0 | 3 | 0 | 4 | 4.0 |
| 05/26/2023 | DAL | @ SEA | W. - | DNP | | | | | | | | | | | | | | | | | | | | | | |
| 05/28/2023 | DAL | @ CHI | .L - | DNP | | | | | | | | | | | | | | | | | | | | | | |
| 05/30/2023 | DAL | v MIN | W. - | INA | | | | | | | | | | | | | | | | | | | | | | |
| 06/02/2023 | DAL | @ WAS | .L - | DNP | | | | | | | | | | | | | | | | | | | | | | |
| 06/04/2023 | DAL | @ CT | .L - | INA | | | | | | | | | | | | | | | | | | | | | | |
| 06/20/2023 | DAL | v ATL | W. - C | 2 | 2 | 23 | 3 | 8 | .375 | 0 | 0 | --- | 3 | 6 | .500 | 4 | 7 | 11 | 0 | 3 | 0 | 0 | 1 | 2 | 9 | 6.5 |
| 06/23/2023 | DAL | @ LA | .L - C | 3 | 3 | 29 | 2 | 8 | .250 | 0 | 0 | --- | 2 | 2 | 1.000 | 3 | 5 | 8 | 0 | 5 | 0 | 1 | 2 | 1 | 6 | 6.3 |
| 06/25/2023 | DAL | @ LA | .L - C | 4 | 4 | 24 | 5 | 10 | .500 | 0 | 0 | --- | 4 | 4 | 1.000 | 5 | 4 | 9 | 0 | 3 | 0 | 2 | 2 | 3 | 14 | 8.2 |
| 06/27/2023 | DAL | @ PHO | W. - C | 5 | 5 | 23 | 4 | 4 | 1.000 | 0 | 0 | --- | 0 | 0 | --- | 0 | 3 | 3 | 1 | 4 | 0 | 1 | 1 | 0 | 8 | 8.2 |
| 07/02/2023 | DAL | v WAS | W. - C | 6 | 6 | 23 | 4 | 10 | .400 | 0 | 0 | --- | 2 | 2 | 1.000 | 6 | 5 | 11 | 4 | 5 | 0 | 2 | 4 | 0 | 10 | 8.5 |
| 07/05/2023 | DAL | @ LV | .L - C | 7 | 7 | 30 | 6 | 14 | .429 | 0 | 0 | --- | 2 | 4 | .500 | 7 | 4 | 11 | 1 | 3 | 0 | 0 | 1 | 0 | 14 | 9.3 |
| 07/07/2023 | DAL | v LV | W. - C | 8 | 8 | 36 | 7 | 12 | .583 | 0 | 0 | --- | 0 | 0 | --- | 5 | 7 | 12 | 2 | 4 | 0 | 0 | 1 | 1 | 14 | 9.9 |
| 07/09/2023 | DAL | @ IND | W. - C | 9 | 9 | 34 | 3 | 9 | .333 | 0 | 0 | --- | 3 | 8 | .375 | 4 | 3 | 7 | 5 | 3 | 0 | 2 | 2 | 1 | 9 | 9.8 |
| 07/12/2023 | DAL | @ MIN | W. - C | 10 | 10 | 29 | 8 | 9 | .889 | 0 | 0 | --- | 3 | 5 | .600 | 3 | 3 | 6 | 1 | 3 | 0 | 1 | 0 | 1 | 19 | 10.7 |
| 07/19/2023 | DAL | @ NY | W. - C | 11 | 11 | 29 | 6 | 11 | .545 | 0 | 0 | --- | 3 | 8 | .375 | 4 | 8 | 12 | 1 | 2 | 0 | 0 | 1 | 1 | 15 | 11.1 |
| 07/22/2023 | DAL | v LA | W. - C | 12 | 12 | 26 | 3 | 4 | .750 | 0 | 1 | .000 | 1 | 4 | .250 | 0 | 4 | 4 | 1 | 3 | 0 | 0 | 0 | 4 | 7 | 10.8 |
| 07/25/2023 | DAL | v CT | .L - C | 13 | 13 | 35 | 8 | 15 | .533 | 0 | 0 | --- | 5 | 8 | .625 | 10 | 5 | 15 | 0 | 4 | 0 | 0 | 1 | 2 | 21 | 11.5 |
| 07/28/2023 | DAL | v WAS | W. - C | 14 | 14 | 25 | 9 | 11 | .818 | 0 | 0 | --- | 0 | 0 | --- | 1 | 6 | 7 | 4 | 2 | 0 | 0 | 2 | 1 | 18 | 12.0 |
| 07/30/2023 | DAL | @ LV | .L - C | 15 | 15 | 32 | 11 | 14 | .786 | 0 | 0 | --- | 3 | 4 | .750 | 8 | 6 | 14 | 2 | 3 | 0 | 1 | 1 | 1 | 25 | 12.9 |
| 08/02/2023 | DAL | @ SEA | W. - C | 16 | 16 | 27 | 5 | 8 | .625 | 0 | 1 | .000 | 2 | 2 | 1.000 | 2 | 4 | 6 | 3 | 3 | 0 | 2 | 2 | 0 | 12 | 12.8 |
| 08/04/2023 | DAL | v CHI | .L - C | 17 | 17 | 26 | 4 | 7 | .571 | 0 | 0 | --- | 0 | 0 | --- | 0 | 2 | 2 | 2 | 3 | 0 | 1 | 1 | 1 | 8 | 12.5 |
| 08/06/2023 | DAL | v CHI | .L - C | 18 | 18 | 19 | 4 | 8 | .500 | 0 | 1 | .000 | 3 | 4 | .750 | 2 | 7 | 9 | 2 | 3 | 0 | 0 | 5 | 0 | 11 | 12.4 |
| 08/08/2023 | DAL | v LV | .L - C | 19 | 19 | 10 | 0 | 1 | .000 | 0 | 0 | --- | 0 | 0 | --- | 0 | 2 | 2 | 0 | 1 | 0 | 0 | 0 | 1 | 0 | 11.8 |
| 08/12/2023 | DAL | v CT | W. - C | 20 | 20 | 19 | 4 | 5 | .800 | 0 | 0 | --- | 0 | 1 | .000 | 2 | 5 | 7 | 6 | 6 | 1 | 0 | 1 | 0 | 8 | 11.6 |
| 08/18/2023 | DAL | @ CT | W. - C | 21 | 21 | 27 | 4 | 10 | .400 | 0 | 0 | --- | 6 | 10 | .600 | 6 | 5 | 11 | 1 | 1 | 0 | 0 | 1 | 2 | 14 | 11.7 |
| 08/20/2023 | DAL | @ WAS | W. - C | 22 | 22 | 25 | 5 | 9 | .556 | 0 | 0 | --- | 5 | 6 | .833 | 4 | 9 | 13 | 0 | 1 | 0 | 1 | 2 | 0 | 15 | 11.9 |
| 08/22/2023 | DAL | @ MIN | .L - C | 23 | 23 | 33 | 4 | 6 | .667 | 0 | 0 | --- | 2 | 4 | .500 | 4 | 12 | 16 | 0 | 5 | 0 | 0 | 3 | 0 | 10 | 11.8 |
| 08/24/2023 | DAL | v MIN | .L - C | 24 | 24 | 35 | 10 | 19 | .526 | 0 | 0 | --- | 3 | 4 | .750 | 6 | 12 | 18 | 1 | 5 | 0 | 0 | 1 | 4 | 23 | 12.2 |
| 08/27/2023 | DAL | @ PHO | W. - C | 25 | 25 | 20 | 3 | 9 | .333 | 0 | 0 | --- | 1 | 1 | 1.000 | 3 | 2 | 5 | 1 | 5 | 0 | 0 | 3 | 0 | 7 | 12.0 |
| 09/01/2023 | DAL | @ IND | W. - C | 26 | 26 | 24 | 2 | 9 | .222 | 0 | 0 | --- | 2 | 2 | 1.000 | 2 | 1 | 3 | 0 | 4 | 0 | 1 | 0 | 3 | 6 | 11.8 |
| 09/03/2023 | DAL | v IND | .L 1 | 27 | 27 | 32 | 5 | 8 | .625 | 0 | 0 | --- | 2 | 6 | .333 | 2 | 8 | 10 | 1 | 5 | 0 | 1 | 1 | 3 | 12 | 11.8 |
| TOTALS | | | | 27 | 27 | 711 | 131 | 241 | .544 | 0 | 4 | .000 | 57 | 95 | .600 | 95 | 146 | 241 | 39 | 92 | 1 | 16 | 42 | 32 | 319 | 11.8 |

Arike Ogunbowale / Dallas Wings

| DATE | TM | @ OPP | WL O P | G | GS | MIN | FG | FGA | FG% | FG3 | FG3A | FG3% | FT | FTA | FT% | OREB | DREB | REB | AST | PF | DQ | STL | TO | BLK | PTS | PPG |
|---|---|---|---|---|---|---|---|---|---|---|---|---|---|---|---|---|---|---|---|---|---|---|---|---|---|---|
| 05/20/2023 | DAL | v ATL | W. - G | 1 | 1 | 39 | 9 | 25 | .360 | 4 | 14 | .286 | 5 | 5 | 1.000 | 0 | 4 | 4 | 1 | 3 | 0 | 3 | 5 | 0 | 27 | 27.0 |
| 05/26/2023 | DAL | @ SEA | W. - F | 2 | 2 | 39 | 10 | 21 | .476 | 3 | 8 | .375 | 3 | 3 | 1.000 | 0 | 4 | 4 | 6 | 1 | 0 | 1 | 4 | 0 | 26 | 26.5 |
| 05/28/2023 | DAL | @ CHI | .L - F | 3 | 3 | 36 | 9 | 25 | .360 | 4 | 12 | .333 | 5 | 6 | .833 | 2 | 3 | 5 | 3 | 4 | 0 | 2 | 3 | 0 | 27 | 26.7 |
| 05/30/2023 | DAL | v MIN | W. - F | 4 | 4 | 38 | 6 | 20 | .300 | 2 | 6 | .333 | 7 | 8 | .875 | 2 | 3 | 5 | 5 | 2 | 0 | 1 | 1 | 1 | 21 | 25.2 |
| 06/02/2023 | DAL | @ WAS | .L - F | 5 | 5 | 38 | 7 | 21 | .333 | 2 | 9 | .222 | 2 | 2 | 1.000 | 0 | 1 | 1 | 6 | 3 | 0 | 1 | 3 | 0 | 18 | 23.8 |
| 06/04/2023 | DAL | @ CT | .L - F | 6 | 6 | 35 | 3 | 16 | .188 | 0 | 5 | .000 | 2 | 2 | 1.000 | 2 | 1 | 3 | 6 | 6 | 1 | 1 | 6 | 0 | 8 | 21.2 |
| 06/07/2023 | DAL | v PHO | W. - G | 7 | 7 | 35 | 8 | 20 | .400 | 1 | 7 | .143 | 0 | 2 | .000 | 1 | 3 | 4 | 2 | 2 | 0 | 2 | 5 | 0 | 17 | 20.6 |
| 06/09/2023 | DAL | v PHO | W. - G | 8 | 8 | 38 | 12 | 21 | .571 | 5 | 12 | .417 | 6 | 6 | 1.000 | 0 | 1 | 1 | 5 | 4 | 0 | 2 | 3 | 0 | 35 | 22.4 |
| 06/11/2023 | DAL | @ NY | .L - G | 9 | 9 | 38 | 7 | 20 | .350 | 3 | 8 | .375 | 8 | 9 | .889 | 0 | 6 | 6 | 7 | 2 | 0 | 1 | 0 | 0 | 25 | 22.7 |
| 06/14/2023 | DAL | v LA | .L - G | 10 | 10 | 38 | 5 | 16 | .312 | 2 | 9 | .222 | 1 | 1 | 1.000 | 0 | 0 | 0 | 3 | 5 | 0 | 1 | 5 | 0 | 13 | 21.7 |
| 06/17/2023 | DAL | v SEA | .L - G | 11 | 11 | 38 | 13 | 24 | .542 | 7 | 14 | .500 | 8 | 8 | 1.000 | 0 | 3 | 3 | 3 | 5 | 0 | 2 | 3 | 1 | 41 | 23.5 |
| 06/20/2023 | DAL | v ATL | W. - G | 12 | 12 | 36 | 7 | 17 | .412 | 3 | 7 | .429 | 4 | 6 | .667 | 0 | 2 | 2 | 3 | 1 | 0 | 0 | 1 | 0 | 21 | 23.2 |
| 06/23/2023 | DAL | @ LA | .L - G | 13 | 13 | 38 | 6 | 15 | .400 | 2 | 8 | .250 | 2 | 4 | .500 | 1 | 4 | 5 | 4 | 2 | 0 | 0 | 1 | 1 | 16 | 22.7 |
| 06/25/2023 | DAL | @ LA | .L - G | 14 | 14 | 38 | 6 | 18 | .333 | 1 | 9 | .111 | 5 | 6 | .833 | 0 | 2 | 2 | 8 | 3 | 0 | 3 | 3 | 0 | 18 | 22.4 |
| 06/27/2023 | DAL | @ PHO | W. - G | 15 | 15 | 36 | 9 | 18 | .500 | 2 | 5 | .400 | 3 | 3 | 1.000 | 0 | 2 | 2 | 3 | 0 | 0 | 4 | 1 | 0 | 23 | 22.4 |
| 07/02/2023 | DAL | v WAS | W. - G | 16 | 16 | 33 | 5 | 13 | .385 | 2 | 6 | .333 | 5 | 5 | 1.000 | 0 | 4 | 4 | 5 | 4 | 0 | 0 | 5 | 0 | 17 | 22.1 |
| 07/05/2023 | DAL | @ LV | .L - G | 17 | 17 | 40 | 5 | 20 | .250 | 2 | 9 | .222 | 0 | 0 | --- | 1 | 3 | 4 | 7 | 3 | 0 | 3 | 3 | 0 | 12 | 21.5 |
| 07/07/2023 | DAL | v LV | W. - G | 18 | 18 | 39 | 9 | 21 | .429 | 2 | 7 | .286 | 1 | 1 | 1.000 | 0 | 0 | 0 | 2 | 4 | 0 | 4 | 4 | 0 | 21 | 21.4 |
| 07/09/2023 | DAL | @ IND | W. - G | 19 | 19 | 38 | 10 | 20 | .500 | 2 | 7 | .286 | 6 | 6 | 1.000 | 1 | 3 | 4 | 5 | 1 | 0 | 2 | 1 | 0 | 28 | 21.8 |
| 07/12/2023 | DAL | @ MIN | W. - G | 20 | 20 | 36 | 6 | 16 | .375 | 2 | 9 | .222 | 4 | 4 | 1.000 | 0 | 5 | 5 | 11 | 1 | 0 | 3 | 1 | 0 | 18 | 21.6 |
| 07/19/2023 | DAL | @ NY | W. - G | 21 | 21 | 36 | 9 | 20 | .450 | 4 | 8 | .500 | 3 | 3 | 1.000 | 0 | 5 | 5 | 4 | 3 | 0 | 0 | 0 | 0 | 25 | 21.8 |
| 07/22/2023 | DAL | v LA | W. - G | 22 | 22 | 37 | 10 | 20 | .500 | 4 | 9 | .444 | 1 | 2 | .500 | 2 | 1 | 3 | 5 | 2 | 0 | 2 | 3 | 0 | 25 | 21.9 |
| 07/25/2023 | DAL | v CT | .L - G | 23 | 23 | 40 | 9 | 19 | .474 | 4 | 9 | .444 | 3 | 3 | 1.000 | 0 | 2 | 2 | 3 | 3 | 0 | 0 | 1 | 0 | 25 | 22.0 |
| 07/28/2023 | DAL | v WAS | W. - G | 24 | 24 | 35 | 6 | 16 | .375 | 4 | 10 | .400 | 2 | 2 | 1.000 | 0 | 4 | 4 | 4 | 2 | 0 | 1 | 4 | 0 | 18 | 21.9 |
| 07/30/2023 | DAL | @ LV | .L - G | 25 | 25 | 40 | 6 | 18 | .333 | 2 | 7 | .286 | 0 | 3 | .000 | 0 | 5 | 5 | 5 | 2 | 0 | 4 | 4 | 0 | 14 | 21.6 |
| 08/02/2023 | DAL | @ SEA | W. - G | 26 | 26 | 33 | 8 | 21 | .381 | 5 | 12 | .417 | 6 | 6 | 1.000 | 0 | 3 | 3 | 4 | 3 | 0 | 4 | 4 | 0 | 27 | 21.8 |
| 08/04/2023 | DAL | v CHI | .L - G | 27 | 27 | 34 | 4 | 16 | .250 | 3 | 9 | .333 | 0 | 0 | --- | 0 | 2 | 2 | 3 | 4 | 0 | 0 | 1 | 0 | 11 | 21.4 |
| 08/06/2023 | DAL | v CHI | .L - G | 28 | 28 | 36 | 6 | 18 | .333 | 1 | 6 | .167 | 1 | 1 | 1.000 | 0 | 4 | 4 | 3 | 3 | 0 | 0 | 0 | 0 | 14 | 21.1 |
| 08/08/2023 | DAL | v LV | .L - G | 29 | 29 | 39 | 5 | 16 | .312 | 2 | 6 | .333 | 0 | 0 | --- | 0 | 6 | 6 | 4 | 4 | 0 | 1 | 0 | 0 | 12 | 20.8 |
| 08/12/2023 | DAL | v CT | W. - G | 30 | 30 | 38 | 7 | 18 | .389 | 0 | 3 | .000 | 9 | 10 | .900 | 1 | 5 | 6 | 2 | 4 | 0 | 1 | 3 | 0 | 23 | 20.9 |
| 08/18/2023 | DAL | @ CT | W. - G | 31 | 31 | 39 | 11 | 20 | .550 | 7 | 9 | .778 | 1 | 2 | .500 | 2 | 3 | 5 | 4 | 2 | 0 | 2 | 2 | 0 | 30 | 21.2 |
| 08/20/2023 | DAL | @ WAS | W. - G | 32 | 32 | 36 | 6 | 13 | .462 | 2 | 6 | .333 | 3 | 4 | .750 | 0 | 4 | 4 | 8 | 2 | 0 | 2 | 5 | 0 | 17 | 21.0 |
| 08/22/2023 | DAL | @ MIN | .L - G | 33 | 33 | 39 | 8 | 21 | .381 | 4 | 9 | .444 | 0 | 0 | --- | 0 | 4 | 4 | 7 | 2 | 0 | 0 | 2 | 1 | 20 | 21.0 |
| 08/24/2023 | DAL | v MIN | .L - G | 34 | 34 | 37 | 4 | 15 | .267 | 1 | 7 | .143 | 1 | 2 | .500 | 0 | 3 | 3 | 2 | 2 | 0 | 3 | 6 | 0 | 10 | 20.7 |
| 08/27/2023 | DAL | @ PHO | W. - G | 35 | 35 | 38 | 8 | 22 | .364 | 4 | 9 | .444 | 9 | 9 | 1.000 | 0 | 1 | 1 | 2 | 2 | 0 | 2 | 1 | 0 | 29 | 20.9 |

| | | | | | | | | | | | | | | | | | | | | | | | | | | | | | | | |
|---|---|---|---|---|---|---|---|---|---|---|---|---|---|---|---|---|---|---|---|---|---|---|---|---|---|---|---|---|---|---|---|
| 09/01/2023 | DAL | @ | IND | W. - | G | 36 | 36 | 33 | 8 | 19 | .421 | 5 | 10 | .500 | 4 | 5 | .800 | 0 | 0 | 0 | 3 | 3 | 0 | 2 | 1 | 0 | 25 | 21.0 |
| 09/03/2023 | DAL | v | IND | .L 1 | G | 37 | 37 | 43 | 9 | 22 | .409 | 4 | 13 | .308 | 0 | 0 | --- | 2 | 3 | 5 | 2 | 1 | 0 | 2 | 3 | 0 | 22 | 21.1 |
| TOTALS | | | | | | 37 | 37 | 1375 | 276 | 701 | .394 | 107 | 313 | .342 | 120 | 139 | .863 | 17 | 109 | 126 | 160 | 100 | 1 | 62 | 98 | 4 | 779 | 21.1 |

Satou Sabally / Dallas Wings

| DATE | TM | @ | OPP | WL | O | P | G | GS | MIN | FG | FGA | FG% | FG3 | FG3A | FG3% | FT | FTA | FT% | OREB | DREB | REB | AST | PF | DQ | STL | TO | BLK | PTS | PPG |
|---|---|---|---|---|---|---|---|---|---|---|---|---|---|---|---|---|---|---|---|---|---|---|---|---|---|---|---|---|---|
| 05/20/2023 | DAL | v | ATL | W. - | F | | 1 | 1 | 35 | 7 | 13 | .538 | 3 | 5 | .600 | 8 | 9 | .889 | 3 | 4 | 7 | 3 | 3 | 0 | 2 | 2 | 2 | 25 | 25.0 |
| 05/26/2023 | DAL | @ | SEA | W. - | F | | 2 | 2 | 32 | 6 | 14 | .429 | 1 | 5 | .200 | 4 | 4 | 1.000 | 3 | 7 | 10 | 5 | 5 | 0 | 0 | 4 | 0 | 17 | 21.0 |
| 05/28/2023 | DAL | @ | CHI | .L - | F | | 3 | 3 | 28 | 9 | 16 | .562 | 1 | 2 | .500 | 5 | 5 | 1.000 | 2 | 6 | 8 | 0 | 4 | 0 | 1 | 1 | 0 | 24 | 22.0 |
| 05/30/2023 | DAL | v | MIN | W. - | F | | 4 | 4 | 39 | 7 | 16 | .438 | 3 | 7 | .429 | 6 | 6 | 1.000 | 3 | 8 | 11 | 5 | 2 | 0 | 3 | 3 | 0 | 23 | 22.2 |
| 06/02/2023 | DAL | @ | WAS | .L - | F | | 5 | 5 | 34 | 7 | 18 | .389 | 3 | 10 | .300 | 1 | 2 | .500 | 2 | 12 | 14 | 7 | 5 | 0 | 3 | 3 | 0 | 18 | 21.4 |
| 06/04/2023 | DAL | @ | CT | .L - | F | | 6 | 6 | 40 | 8 | 17 | .471 | 2 | 6 | .333 | 8 | 9 | .889 | 5 | 9 | 14 | 1 | 5 | 0 | 3 | 3 | 0 | 26 | 22.2 |
| 06/07/2023 | DAL | v | PHO | W. - | F | | 7 | 7 | 34 | 8 | 17 | .471 | 3 | 9 | .333 | 5 | 6 | .833 | 3 | 7 | 10 | 0 | 4 | 0 | 1 | 2 | 1 | 24 | 22.4 |
| 06/09/2023 | DAL | v | PHO | W. - | F | | 8 | 8 | 37 | 5 | 15 | .333 | 1 | 6 | .167 | 6 | 6 | 1.000 | 4 | 12 | 16 | 2 | 3 | 0 | 1 | 6 | 0 | 17 | 21.8 |
| 06/11/2023 | DAL | @ | NY | .L - | F | | 9 | 9 | 38 | 6 | 17 | .353 | 1 | 6 | .167 | 4 | 4 | 1.000 | 5 | 6 | 11 | 2 | 4 | 0 | 2 | 1 | 0 | 17 | 21.2 |
| 06/14/2023 | DAL | v | LA | .L - | F | | 10 | 10 | 38 | 5 | 15 | .333 | 1 | 6 | .167 | 3 | 3 | 1.000 | 3 | 10 | 13 | 4 | 2 | 0 | 0 | 3 | 0 | 14 | 20.5 |
| 06/17/2023 | DAL | v | SEA | .L - | F | | 11 | 11 | 38 | 9 | 18 | .500 | 1 | 5 | .200 | 6 | 6 | 1.000 | 2 | 5 | 7 | 5 | 5 | 0 | 1 | 2 | 1 | 25 | 20.9 |
| 06/20/2023 | DAL | v | ATL | W. - | F | | 12 | 12 | 32 | 2 | 11 | .182 | 1 | 3 | .333 | 5 | 5 | 1.000 | 2 | 2 | 4 | 4 | 4 | 0 | 1 | 4 | 0 | 10 | 20.0 |
| 06/23/2023 | DAL | @ | LA | .L - | F | | 13 | 13 | 34 | 5 | 14 | .357 | 1 | 5 | .200 | 2 | 3 | .667 | 2 | 9 | 11 | 3 | 3 | 0 | 2 | 3 | 0 | 13 | 19.5 |
| 06/25/2023 | DAL | @ | LA | .L - | F | | 14 | 14 | 22 | 2 | 7 | .286 | 2 | 3 | .667 | 2 | 2 | 1.000 | 0 | 3 | 3 | 5 | 5 | 0 | 2 | 2 | 0 | 8 | 18.6 |
| 06/27/2023 | DAL | @ | PHO | W. - | F | | 15 | 15 | 36 | 6 | 15 | .400 | 1 | 4 | .250 | 5 | 6 | .833 | 2 | 10 | 12 | 6 | 0 | 0 | 0 | 5 | 0 | 18 | 18.6 |
| 07/02/2023 | DAL | v | WAS | W. - | F | | 16 | 16 | 36 | 9 | 14 | .643 | 2 | 2 | 1.000 | 7 | 10 | .700 | 4 | 11 | 15 | 4 | 2 | 0 | 1 | 2 | 0 | 27 | 19.1 |
| 07/05/2023 | DAL | @ | LV | .L - | F | | 17 | 17 | 18 | 2 | 5 | .400 | 0 | 1 | .000 | 5 | 5 | 1.000 | 0 | 1 | 1 | 2 | 1 | 0 | 1 | 0 | 0 | 9 | 18.5 |
| 07/07/2023 | DAL | v | LV | W. - | F | | 18 | 18 | 31 | 4 | 10 | .400 | 1 | 3 | .333 | 1 | 4 | .250 | 1 | 4 | 5 | 5 | 4 | 0 | 5 | 4 | 1 | 10 | 18.1 |
| 07/09/2023 | DAL | @ | IND | W. - | F | | 19 | 19 | 22 | 2 | 8 | .250 | 0 | 1 | .000 | 3 | 3 | 1.000 | 2 | 2 | 4 | 1 | 6 | 1 | 0 | 5 | 0 | 7 | 17.5 |
| 07/12/2023 | DAL | @ | MIN | W. - | F | | 20 | 20 | 33 | 7 | 14 | .500 | 5 | 8 | .625 | 0 | 0 | --- | 3 | 5 | 8 | 5 | 2 | 0 | 2 | 2 | 0 | 19 | 17.6 |
| 07/19/2023 | DAL | @ | NY | W. - | F | | 21 | 21 | 27 | 4 | 13 | .308 | 1 | 3 | .333 | 6 | 6 | 1.000 | 1 | 4 | 5 | 7 | 3 | 0 | 2 | 0 | 0 | 15 | 17.4 |
| 07/22/2023 | DAL | v | LA | W. - | F | | 22 | 22 | 38 | 10 | 16 | .625 | 1 | 3 | .333 | 5 | 5 | 1.000 | 4 | 7 | 11 | 6 | 4 | 0 | 1 | 5 | 0 | 26 | 17.8 |
| 07/25/2023 | DAL | v | CT | .L - | F | | 23 | 23 | 32 | 6 | 15 | .400 | 1 | 5 | .200 | 3 | 5 | .600 | 4 | 9 | 13 | 3 | 3 | 0 | 1 | 2 | 0 | 16 | 17.7 |
| 07/28/2023 | DAL | v | WAS | W. - | F | | 24 | 24 | 33 | 5 | 8 | .625 | 1 | 2 | .500 | 3 | 4 | .750 | 1 | 10 | 11 | 10 | 4 | 0 | 0 | 3 | 1 | 14 | 17.6 |
| 07/30/2023 | DAL | @ | LV | .L - | F | | 25 | 25 | 37 | 8 | 18 | .444 | 3 | 5 | .600 | 0 | 1 | .000 | 2 | 4 | 6 | 3 | 5 | 0 | 3 | 4 | 1 | 19 | 17.6 |
| 08/02/2023 | DAL | @ | SEA | W. - | F | | 26 | 26 | 35 | 7 | 20 | .350 | 2 | 5 | .400 | 2 | 2 | 1.000 | 3 | 6 | 9 | 2 | 4 | 0 | 3 | 3 | 1 | 18 | 17.7 |
| 08/04/2023 | DAL | v | CHI | .L - | F | | 27 | 27 | 32 | 6 | 14 | .429 | 1 | 4 | .250 | 5 | 6 | .833 | 2 | 2 | 4 | 4 | 4 | 0 | 2 | 3 | 1 | 18 | 17.7 |
| 08/06/2023 | DAL | v | CHI | .L - | F | | 28 | 28 | 39 | 8 | 17 | .471 | 2 | 5 | .400 | 7 | 7 | 1.000 | 2 | 3 | 5 | 8 | 3 | 0 | 2 | 2 | 2 | 25 | 17.9 |
| 08/08/2023 | DAL | v | LV | .L - | F | | 29 | 29 | 31 | 6 | 17 | .353 | 3 | 8 | .375 | 6 | 8 | .750 | 1 | 4 | 5 | 2 | 5 | 0 | 1 | 2 | 1 | 21 | 18.0 |
| 08/12/2023 | DAL | v | CT | W. - | F | | 30 | 30 | 36 | 8 | 16 | .500 | 3 | 6 | .500 | 9 | 9 | 1.000 | 3 | 5 | 8 | 5 | 1 | 0 | 5 | 4 | 2 | 28 | 18.4 |
| 08/18/2023 | DAL | @ | CT | W. - | F | | 31 | 31 | 30 | 3 | 11 | .273 | 1 | 5 | .200 | 0 | 0 | --- | 0 | 2 | 2 | 5 | 5 | 0 | 2 | 2 | 1 | 7 | 18.0 |
| 08/20/2023 | DAL | @ | WAS | W. - | F | | 32 | 32 | 33 | 3 | 8 | .375 | 1 | 2 | .500 | 2 | 2 | 1.000 | 1 | 5 | 6 | 10 | 1 | 0 | 3 | 4 | 0 | 9 | 17.7 |
| 08/22/2023 | DAL | @ | MIN | .L - | F | | 33 | 33 | 35 | 7 | 17 | .412 | 2 | 5 | .400 | 6 | 7 | .857 | 5 | 2 | 7 | 7 | 2 | 0 | 4 | 5 | 0 | 22 | 17.8 |
| 08/24/2023 | DAL | v | MIN | .L - | INA | | | | | | | | | | | | | | | | | | | | | | | | |
| 08/27/2023 | DAL | @ | PHO | W. - | DNP | | | | | | | | | | | | | | | | | | | | | | | | |
| 09/01/2023 | DAL | @ | IND | W. - | F | | 34 | 34 | 29 | 13 | 19 | .684 | 7 | 10 | .700 | 7 | 7 | 1.000 | 1 | 6 | 7 | 4 | 5 | 0 | 0 | 2 | 0 | 40 | 18.5 |
| 09/03/2023 | DAL | v | IND | .L 1 | F | | 35 | 35 | 43 | 7 | 23 | .304 | 2 | 10 | .200 | 6 | 7 | .857 | 2 | 7 | 9 | 5 | 4 | 0 | 2 | 2 | 0 | 22 | 18.6 |
| TOTALS | | | | | | | 35 | 35 | 1167 | 217 | 506 | .429 | 64 | 175 | .366 | 153 | 174 | .879 | 83 | 209 | 292 | 150 | 122 | 1 | 62 | 100 | 15 | 651 | 18.6 |

Maddy Siegrist / Dallas Wings

| DATE | TM | @ | OPP | WL | O | P | G | GS | MIN | FG | FGA | FG% | FG3 | FG3A | FG3% | FT | FTA | FT% | OREB | DREB | REB | AST | PF | DQ | STL | TO | BLK | PTS | PPG |
|---|---|---|---|---|---|---|---|---|---|---|---|---|---|---|---|---|---|---|---|---|---|---|---|---|---|---|---|---|---|
| 05/20/2023 | DAL | v | ATL | W. - | - | | 1 | 0 | 3 | 0 | 1 | .000 | 0 | 1 | .000 | 0 | 0 | --- | 0 | 0 | 0 | 0 | 1 | 0 | 0 | 0 | 0 | 0 | 0.0 |
| 05/26/2023 | DAL | @ | SEA | W. - | - | | 2 | 0 | 5 | 0 | 1 | .000 | 0 | 0 | --- | 0 | 0 | --- | 0 | 1 | 1 | 0 | 1 | 0 | 0 | 0 | 2 | 0 | 0.0 |
| 05/28/2023 | DAL | @ | CHI | .L - | - | | 3 | 0 | 7 | 2 | 2 | 1.000 | 2 | 2 | 1.000 | 0 | 0 | --- | 1 | 0 | 1 | 0 | 1 | 0 | 2 | 1 | 0 | 6 | 2.0 |
| 05/30/2023 | DAL | v | MIN | W. - | - | | 4 | 0 | 1 | 0 | 0 | --- | 0 | 0 | --- | 0 | 0 | --- | 0 | 0 | 0 | 0 | 0 | 0 | 0 | 0 | 0 | 0 | 1.5 |
| 06/02/2023 | DAL | @ | WAS | .L - | - | | 5 | 0 | 10 | 2 | 4 | .500 | 0 | 0 | --- | 0 | 0 | --- | 0 | 0 | 0 | 0 | 2 | 0 | 0 | 0 | 0 | 4 | 2.0 |
| 06/04/2023 | DAL | @ | CT | .L - | - | | 6 | 0 | 10 | 0 | 3 | .000 | 0 | 0 | --- | 2 | 2 | 1.000 | 1 | 0 | 1 | 0 | 3 | 0 | 0 | 0 | 0 | 2 | 2.0 |
| 06/07/2023 | DAL | v | PHO | W. - | - | | 7 | 0 | 19 | 6 | 9 | .667 | 0 | 0 | --- | 2 | 2 | 1.000 | 5 | 3 | 8 | 0 | 0 | 0 | 0 | 1 | 0 | 14 | 3.7 |
| 06/09/2023 | DAL | v | PHO | W. - | - | | 8 | 0 | 10 | 2 | 5 | .400 | 0 | 1 | .000 | 0 | 0 | --- | 1 | 0 | 1 | 0 | 0 | 0 | 0 | 0 | 1 | 4 | 3.8 |
| 06/11/2023 | DAL | @ | NY | .L - | - | | 9 | 0 | 20 | 3 | 7 | .429 | 0 | 1 | .000 | 0 | 0 | --- | 3 | 3 | 6 | 0 | 1 | 0 | 0 | 0 | 0 | 6 | 4.0 |
| 06/14/2023 | DAL | v | LA | .L - | - | | 10 | 0 | 7 | 0 | 2 | .000 | 0 | 0 | --- | 0 | 0 | --- | 1 | 1 | 2 | 0 | 0 | 0 | 0 | 0 | 0 | 0 | 3.6 |
| 06/17/2023 | DAL | v | SEA | .L - | - | | 11 | 0 | 3 | 0 | 0 | --- | 0 | 0 | --- | 0 | 0 | --- | 0 | 0 | 0 | 1 | 1 | 0 | 0 | 0 | 0 | 0 | 3.3 |
| 06/20/2023 | DAL | v | ATL | W. - | - | | 12 | 0 | 9 | 1 | 2 | .500 | 0 | 1 | .000 | 2 | 3 | .667 | 1 | 0 | 1 | 0 | 1 | 0 | 0 | 0 | 0 | 4 | 3.3 |
| 06/23/2023 | DAL | @ | LA | .L - | - | | 13 | 0 | 3 | 1 | 3 | .333 | 0 | 1 | .000 | 0 | 0 | --- | 1 | 1 | 2 | 0 | 1 | 0 | 1 | 0 | 0 | 2 | 3.2 |
| 06/25/2023 | DAL | @ | LA | .L - | - | | 14 | 0 | 1 | 0 | 0 | --- | 0 | 0 | --- | 0 | 0 | --- | 0 | 0 | 0 | 0 | 0 | 0 | 0 | 0 | 0 | 0 | 3.0 |
| 06/27/2023 | DAL | @ | PHO | W. - | - | | 15 | 0 | 12 | 1 | 3 | .333 | 0 | 0 | --- | 0 | 0 | --- | 1 | 1 | 2 | 0 | 1 | 0 | 1 | 1 | 0 | 2 | 2.9 |
| 07/02/2023 | DAL | v | WAS | W. - | - | | 16 | 0 | 5 | 1 | 2 | .500 | 0 | 0 | --- | 0 | 0 | --- | 1 | 0 | 1 | 0 | 1 | 0 | 0 | 0 | 0 | 2 | 2.9 |
| 07/05/2023 | DAL | @ | LV | .L - | - | | 17 | 0 | 5 | 1 | 1 | 1.000 | 0 | 0 | --- | 0 | 0 | --- | 1 | 0 | 1 | 0 | 1 | 0 | 0 | 0 | 0 | 2 | 2.8 |
| 07/07/2023 | DAL | v | LV | W. - | - | | 18 | 0 | 8 | 1 | 3 | .333 | 0 | 1 | .000 | 0 | 0 | --- | 0 | 0 | 0 | 0 | 0 | 0 | 1 | 0 | 0 | 2 | 2.8 |
| 07/09/2023 | DAL | @ | IND | W. - | - | | 19 | 0 | 6 | 1 | 1 | 1.000 | 0 | 0 | --- | 2 | 2 | 1.000 | 0 | 1 | 1 | 0 | 0 | 0 | 0 | 0 | 0 | 4 | 2.8 |
| 07/12/2023 | DAL | @ | MIN | W. - | - | | 20 | 0 | 9 | 1 | 3 | .333 | 0 | 2 | .000 | 2 | 2 | 1.000 | 1 | 1 | 2 | 1 | 2 | 0 | 0 | 0 | 1 | 4 | 2.9 |
| 07/19/2023 | DAL | @ | NY | W. - | - | | 21 | 0 | 7 | 2 | 5 | .400 | 0 | 0 | --- | 2 | 2 | 1.000 | 2 | 0 | 2 | 0 | 2 | 0 | 0 | 0 | 0 | 6 | 3.0 |
| 07/22/2023 | DAL | v | LA | W. - | - | | 22 | 0 | 3 | 0 | 0 | --- | 0 | 0 | --- | 0 | 0 | --- | 0 | 0 | 0 | 0 | 0 | 0 | 0 | 0 | 0 | 0 | 2.9 |
| 07/25/2023 | DAL | v | CT | .L - | DNP | | | | | | | | | | | | | | | | | | | | | | | | |
| 07/28/2023 | DAL | v | WAS | W. - | - | | 23 | 0 | 11 | 4 | 7 | .571 | 0 | 0 | --- | 2 | 2 | 1.000 | 1 | 0 | 1 | 0 | 1 | 0 | 0 | 1 | 0 | 10 | 3.2 |
| 07/30/2023 | DAL | @ | LV | .L - | - | | 24 | 0 | 0 | 0 | 0 | --- | 0 | 0 | --- | 0 | 0 | --- | 0 | 0 | 0 | 0 | 0 | 0 | 0 | 0 | 0 | 0 | 3.1 |
| 08/02/2023 | DAL | @ | SEA | W. - | - | | 25 | 0 | 13 | 3 | 4 | .750 | 1 | 1 | 1.000 | 0 | 0 | --- | 1 | 1 | 2 | 0 | 1 | 0 | 0 | 0 | 0 | 7 | 3.2 |
| 08/04/2023 | DAL | v | CHI | .L - | - | | 26 | 0 | 17 | 5 | 6 | .833 | 0 | 0 | --- | 0 | 0 | --- | 1 | 2 | 3 | 0 | 0 | 0 | 1 | 1 | 0 | 10 | 3.5 |
| 08/06/2023 | DAL | v | CHI | .L - | - | | 27 | 0 | 10 | 2 | 6 | .333 | 0 | 1 | .000 | 2 | 2 | 1.000 | 5 | 0 | 5 | 1 | 0 | 0 | 2 | 1 | 1 | 6 | 3.6 |
| 08/08/2023 | DAL | v | LV | .L - | - | | 28 | 0 | 20 | 3 | 6 | .500 | 1 | 2 | .500 | 2 | 2 | 1.000 | 0 | 3 | 3 | 1 | 2 | 0 | 0 | 1 | 0 | 9 | 3.8 |
| 08/12/2023 | DAL | v | CT | W. - | - | | 29 | 0 | 5 | 0 | 0 | --- | 0 | 0 | --- | 0 | 0 | --- | 0 | 1 | 1 | 0 | 0 | 0 | 0 | 0 | 0 | 0 | 3.7 |
| 08/18/2023 | DAL | @ | CT | W. - | - | | 30 | 0 | 6 | 2 | 2 | 1.000 | 0 | 0 | --- | 1 | 1 | 1.000 | 0 | 3 | 3 | 0 | 1 | 0 | 0 | 0 | 1 | 5 | 3.7 |
| 08/20/2023 | DAL | @ | WAS | W. - | - | | 31 | 0 | 11 | 5 | 7 | .714 | 0 | 0 | --- | 1 | 1 | 1.000 | 2 | 0 | 2 | 0 | 0 | 0 | 0 | 0 | 0 | 11 | 3.9 |
| 08/22/2023 | DAL | @ | MIN | .L - | - | | 32 | 0 | 5 | 1 | 1 | 1.000 | 0 | 0 | --- | 0 | 0 | --- | 2 | 0 | 2 | 0 | 0 | 0 | 0 | 0 | 0 | 2 | 3.9 |
| 08/24/2023 | DAL | v | MIN | .L - | - | | 33 | 0 | 17 | 2 | 6 | .333 | 1 | 1 | 1.000 | 4 | 4 | 1.000 | 1 | 0 | 1 | 2 | 1 | 0 | 0 | 1 | 1 | 9 | 4.0 |
| 08/27/2023 | DAL | @ | PHO | W. - | - | | 34 | 0 | 12 | 1 | 2 | .500 | 0 | 0 | --- | 0 | 0 | --- | 1 | 0 | 1 | 0 | 1 | 0 | 0 | 1 | 0 | 2 | 4.0 |
| 09/01/2023 | DAL | @ | IND | W. - | - | | 35 | 0 | 8 | 3 | 4 | .750 | 0 | 0 | --- | 0 | 0 | --- | 0 | 1 | 1 | 1 | 1 | 0 | 0 | 0 | 0 | 6 | 4.0 |
| 09/03/2023 | DAL | v | IND | .L 1 | - | | 36 | 0 | 4 | 0 | 1 | .000 | 0 | 0 | --- | 2 | 2 | 1.000 | 0 | 0 | 0 | 0 | 0 | 0 | 0 | 0 | 0 | 2 | 4.0 |
| TOTALS | | | | | | | 36 | 0 | 303 | 56 | 109 | .514 | 5 | 15 | .333 | 26 | 27 | .963 | 34 | 23 | 57 | 7 | 27 | 0 | 8 | 9 | 7 | 143 | 4.0 |

Odyssey Sims / Dallas Wings

| DATE | TM | @ | OPP | WL | O | P | G | GS | MIN | FG | FGA | FG% | FG3 | FG3A | FG3% | FT | FTA | FT% | OREB | DREB | REB | AST | PF | DQ | STL | TO | BLK | PTS | PPG |
|---|---|---|---|---|---|---|---|---|---|---|---|---|---|---|---|---|---|---|---|---|---|---|---|---|---|---|---|---|---|
| 06/07/2023 | DAL | v | PHO | W. - | - | | 1 | 0 | 20 | 1 | 5 | .200 | 0 | 1 | .000 | 1 | 4 | .250 | 0 | 1 | 1 | 6 | 1 | 0 | 1 | 1 | 0 | 3 | 3.0 |
| 06/09/2023 | DAL | v | PHO | W. - | - | | 2 | 0 | 26 | 2 | 7 | .286 | 1 | 3 | .333 | 1 | 2 | .500 | 1 | 2 | 3 | 7 | 1 | 0 | 0 | 2 | 0 | 6 | 4.5 |
| 06/11/2023 | DAL | @ | NY | .L - | - | | 3 | 0 | 20 | 4 | 6 | .667 | 0 | 1 | .000 | 0 | 0 | --- | 0 | 1 | 1 | 8 | 2 | 0 | 1 | 1 | 0 | 8 | 5.7 |
| 06/14/2023 | DAL | v | LA | .L - | - | | 4 | 0 | 17 | 1 | 5 | .200 | 0 | 1 | .000 | 0 | 0 | --- | 0 | 2 | 2 | 2 | 3 | 0 | 0 | 2 | 0 | 2 | 4.8 |
| 07/02/2023 | DAL | v | WAS | W. - | - | | 5 | 0 | 16 | 1 | 2 | .500 | 1 | 2 | .500 | 2 | 4 | .500 | 0 | 0 | 0 | 3 | 3 | 0 | 0 | 1 | 0 | 5 | 4.8 |
| 07/05/2023 | DAL | @ | LV | .L - | - | | 6 | 0 | 13 | 1 | 3 | .333 | 0 | 0 | --- | 0 | 0 | --- | 0 | 1 | 1 | 0 | 0 | 0 | 0 | 0 | 0 | 2 | 4.3 |
| 07/07/2023 | DAL | v | LV | W. - | - | | 7 | 0 | 9 | 0 | 0 | --- | 0 | 0 | --- | 0 | 0 | --- | 0 | 0 | 0 | 3 | 0 | 0 | 0 | 1 | 0 | 0 | 3.7 |
| 07/09/2023 | DAL | @ | IND | W. - | - | | 8 | 0 | 19 | 1 | 2 | .500 | 0 | 1 | .000 | 2 | 2 | 1.000 | 0 | 3 | 3 | 5 | 0 | 0 | 2 | 0 | 0 | 4 | 3.8 |
| 07/12/2023 | DAL | @ | MIN | W. - | - | | 9 | 0 | 16 | 1 | 3 | .333 | 0 | 0 | --- | 2 | 2 | 1.000 | 0 | 3 | 3 | 1 | 1 | 0 | 0 | 0 | 0 | 4 | 3.8 |
| 07/19/2023 | DAL | @ | NY | W. - | - | | 10 | 0 | 15 | 1 | 3 | .333 | 0 | 1 | .000 | 0 | 2 | .000 | 1 | 2 | 3 | 4 | 1 | 0 | 1 | 0 | 0 | 2 | 3.6 |
| 07/22/2023 | DAL | v | LA | W. - | - | | 11 | 0 | 13 | 1 | 4 | .250 | 0 | 1 | .000 | 0 | 0 | --- | 2 | 1 | 3 | 6 | 1 | 0 | 0 | 0 | 0 | 2 | 3.5 |
| 07/25/2023 | DAL | v | CT | .L - | - | | 12 | 0 | 5 | 1 | 1 | 1.000 | 0 | 0 | --- | 0 | 0 | --- | 0 | 0 | 0 | 1 | 2 | 0 | 0 | 1 | 0 | 2 | 3.3 |
| 07/28/2023 | DAL | v | WAS | W. - | - | | 13 | 0 | 14 | 0 | 2 | .000 | 0 | 0 | --- | 0 | 0 | --- | 1 | 3 | 4 | 1 | 0 | 0 | 1 | 0 | 0 | 0 | 3.1 |
| 07/30/2023 | DAL | @ | LV | .L - | - | | 14 | 0 | 4 | 0 | 0 | --- | 0 | 0 | --- | 0 | 0 | --- | 0 | 0 | 0 | 2 | 3 | 0 | 0 | 2 | 0 | 0 | 2.9 |
| 08/02/2023 | DAL | @ | SEA | W. - | - | | 15 | 0 | 12 | 0 | 1 | .000 | 0 | 0 | --- | 0 | 0 | --- | 0 | 2 | 2 | 0 | 1 | 0 | 0 | 0 | 0 | 0 | 2.7 |
| 08/04/2023 | DAL | v | CHI | .L - | - | | 16 | 0 | 9 | 0 | 3 | .000 | 0 | 1 | .000 | 0 | 0 | --- | 0 | 0 | 0 | 2 | 1 | 0 | 1 | 0 | 0 | 0 | 2.5 |
| 08/06/2023 | DAL | v | CHI | .L - | - | | 17 | 0 | 9 | 0 | 0 | --- | 0 | 0 | --- | 0 | 0 | --- | 0 | 0 | 0 | 0 | 6 | 1 | 0 | 1 | 0 | 0 | 2.4 |
| 08/08/2023 | DAL | v | LV | .L - | - | | 18 | 0 | 6 | 0 | 1 | .000 | 0 | 1 | .000 | 0 | 0 | --- | 0 | 0 | 0 | 2 | 0 | 0 | 0 | 0 | 0 | 0 | 2.2 |
| 08/12/2023 | DAL | v | CT | W. - | - | | 19 | 0 | 4 | 0 | 2 | .000 | 0 | 0 | --- | 0 | 0 | --- | 0 | 0 | 0 | 0 | 0 | 0 | 0 | 0 | 0 | 0 | 2.1 |
| 08/18/2023 | DAL | @ | CT | W. - | - | | 20 | 0 | 3 | 0 | 0 | --- | 0 | 0 | --- | 0 | 0 | --- | 0 | 0 | 0 | 0 | 1 | 0 | 0 | 2 | 0 | 0 | 2.0 |
| 08/20/2023 | DAL | @ | WAS | W. - | INA | | | | | | | | | | | | | | | | | | | | | | | | |
| 08/22/2023 | DAL | @ | MIN | .L - | - | | 21 | 0 | 0 | 0 | 0 | --- | 0 | 0 | --- | 0 | 0 | --- | 0 | 0 | 0 | 0 | 0 | 0 | 0 | 0 | 0 | 0 | 1.9 |
| 08/24/2023 | DAL | v | MIN | .L - | - | | 22 | 0 | 13 | 0 | 1 | .000 | 0 | 0 | --- | 2 | 2 | 1.000 | 0 | 0 | 0 | 2 | 2 | 0 | 1 | 1 | 0 | 2 | 1.9 |
| 08/27/2023 | DAL | @ | PHO | W. - | - | | 23 | 0 | 11 | 1 | 5 | .200 | 0 | 1 | .000 | 0 | 0 | --- | 2 | 1 | 3 | 2 | 0 | 0 | 1 | 0 | 0 | 2 | 1.9 |
| 09/01/2023 | DAL | @ | IND | W. - | - | | 24 | 0 | 22 | 3 | 9 | .333 | 0 | 1 | .000 | 0 | 0 | --- | 1 | 4 | 5 | 2 | 1 | 0 | 2 | 1 | 0 | 6 | 2.1 |
| 09/03/2023 | DAL | v | IND | .L 1 | - | | 25 | 0 | 16 | 0 | 1 | .000 | 0 | 0 | --- | 0 | 0 | --- | 0 | 2 | 2 | 0 | 0 | 0 | 0 | 0 | 0 | 0 | 2.0 |
| TOTALS | | | | | | | 25 | 0 | 313 | 19 | 66 | .288 | 2 | 15 | .133 | 10 | 18 | .556 | 8 | 28 | 36 | 59 | 30 | 1 | 11 | 16 | 0 | 50 | 2.0 |

Team Totals / Dallas Wings

| DATE | TM | @ | OPP | WL | O | G | MIN | FG | FGA | FG% | FG3 | FG3A | FG3% | FT | FTA | FT% | OREB | DREB | REB | AST | PF | DQ | STL | TO | BLK | PTS | PPG |
|---|---|---|---|---|---|---|---|---|---|---|---|---|---|---|---|---|---|---|---|---|---|---|---|---|---|---|---|
| 05/20/2023 | DAL | v | ATL | W | - | 1 | 200 | 27 | 74 | .365 | 9 | 30 | .300 | 22 | 26 | .846 | 13 | 27 | 40 | 13 | 19 | 0 | 10 | 16 | 5 | 85 | 85.0 |
| 05/26/2023 | DAL | @ | SEA | W | - | 2 | 400 | 64 | 148 | .432 | 17 | 52 | .327 | 35 | 39 | .897 | 21 | 51 | 72 | 32 | 36 | 0 | 16 | 29 | 11 | 180 | 90.0 |
| 05/28/2023 | DAL | @ | CHI | L | - | 3 | 600 | 96 | 227 | .423 | 26 | 81 | .321 | 50 | 56 | .893 | 30 | 74 | 104 | 48 | 56 | 0 | 24 | 39 | 14 | 268 | 89.3 |
| 05/30/2023 | DAL | v | MIN | W | - | 4 | 800 | 129 | 302 | .427 | 34 | 104 | .327 | 70 | 78 | .897 | 42 | 98 | 140 | 70 | 72 | 0 | 31 | 49 | 19 | 362 | 90.5 |
| 06/02/2023 | DAL | @ | WAS | L | - | 5 | 1000 | 155 | 378 | .410 | 43 | 136 | .316 | 83 | 94 | .883 | 53 | 132 | 185 | 88 | 97 | 0 | 41 | 59 | 21 | 436 | 87.2 |
| 06/04/2023 | DAL | @ | CT | L | - | 6 | 1200 | 179 | 443 | .404 | 52 | 162 | .321 | 100 | 113 | .885 | 64 | 154 | 218 | 105 | 121 | 2 | 47 | 77 | 23 | 510 | 85.0 |
| 06/07/2023 | DAL | v | PHO | W | - | 7 | 1400 | 209 | 520 | .402 | 56 | 185 | .303 | 120 | 140 | .857 | 79 | 189 | 268 | 118 | 138 | 2 | 53 | 95 | 29 | 594 | 84.9 |
| 06/09/2023 | DAL | v | PHO | W | - | 8 | 1600 | 241 | 602 | .400 | 64 | 214 | .299 | 138 | 159 | .868 | 96 | 213 | 309 | 140 | 157 | 2 | 60 | 110 | 38 | 684 | 85.5 |
| 06/11/2023 | DAL | @ | NY | L | - | 9 | 1800 | 273 | 684 | .399 | 70 | 237 | .295 | 161 | 187 | .861 | 110 | 236 | 346 | 160 | 176 | 2 | 66 | 115 | 41 | 777 | 86.3 |
| 06/14/2023 | DAL | v | LA | L | - | 10 | 2000 | 298 | 753 | .396 | 74 | 258 | .287 | 168 | 194 | .866 | 122 | 262 | 384 | 174 | 195 | 2 | 69 | 133 | 44 | 838 | 83.8 |
| 06/17/2023 | DAL | v | SEA | L | - | 11 | 2200 | 336 | 829 | .405 | 84 | 284 | .296 | 185 | 214 | .864 | 130 | 285 | 415 | 197 | 221 | 2 | 76 | 146 | 50 | 941 | 85.5 |
| 06/20/2023 | DAL | v | ATL | W | - | 12 | 2400 | 363 | 895 | .406 | 90 | 301 | .299 | 210 | 248 | .847 | 146 | 315 | 461 | 216 | 241 | 2 | 82 | 162 | 55 | 1026 | 85.5 |
| 06/23/2023 | DAL | @ | LA | L | - | 13 | 2600 | 391 | 965 | .405 | 95 | 325 | .292 | 223 | 265 | .842 | 159 | 350 | 509 | 227 | 264 | 2 | 90 | 182 | 58 | 1100 | 84.6 |
| 06/25/2023 | DAL | @ | LA | L | - | 14 | 2800 | 422 | 1037 | .407 | 101 | 347 | .291 | 238 | 281 | .847 | 168 | 376 | 544 | 247 | 281 | 2 | 102 | 195 | 65 | 1183 | 84.5 |
| 06/27/2023 | DAL | @ | PHO | W | - | 15 | 3000 | 452 | 1101 | .411 | 106 | 363 | .292 | 250 | 295 | .847 | 178 | 403 | 581 | 267 | 299 | 2 | 110 | 212 | 68 | 1260 | 84.0 |
| 07/02/2023 | DAL | v | WAS | W | - | 16 | 3200 | 485 | 1175 | .413 | 112 | 385 | .291 | 267 | 318 | .840 | 193 | 442 | 635 | 292 | 323 | 2 | 114 | 231 | 70 | 1349 | 84.3 |
| 07/05/2023 | DAL | @ | LV | L | - | 17 | 3400 | 518 | 1257 | .412 | 118 | 409 | .289 | 277 | 330 | .839 | 206 | 468 | 674 | 310 | 342 | 2 | 122 | 240 | 71 | 1431 | 84.2 |
| 07/07/2023 | DAL | v | LV | W | - | 18 | 3600 | 550 | 1325 | .415 | 121 | 423 | .286 | 290 | 348 | .833 | 216 | 494 | 710 | 331 | 358 | 2 | 135 | 257 | 75 | 1511 | 83.9 |
| 07/09/2023 | DAL | @ | IND | W | - | 19 | 3800 | 577 | 1387 | .416 | 123 | 436 | .282 | 311 | 374 | .832 | 225 | 518 | 743 | 349 | 376 | 3 | 144 | 271 | 79 | 1588 | 83.6 |
| 07/12/2023 | DAL | @ | MIN | W | - | 20 | 4000 | 618 | 1466 | .422 | 133 | 462 | .288 | 326 | 393 | .830 | 237 | 549 | 786 | 380 | 389 | 3 | 153 | 278 | 83 | 1695 | 84.8 |
| 07/19/2023 | DAL | @ | NY | W | - | 21 | 4200 | 656 | 1546 | .424 | 140 | 478 | .293 | 341 | 416 | .820 | 249 | 577 | 826 | 405 | 405 | 3 | 159 | 280 | 86 | 1793 | 85.4 |
| 07/22/2023 | DAL | v | LA | W | - | 22 | 4400 | 697 | 1622 | .430 | 146 | 497 | .294 | 351 | 431 | .814 | 262 | 602 | 864 | 431 | 419 | 3 | 168 | 291 | 92 | 1891 | 86.0 |
| 07/25/2023 | DAL | v | CT | L | - | 23 | 4600 | 728 | 1698 | .429 | 153 | 518 | .295 | 365 | 451 | .809 | 280 | 628 | 908 | 446 | 440 | 4 | 173 | 301 | 97 | 1974 | 85.8 |
| 07/28/2023 | DAL | v | WAS | W | - | 24 | 4800 | 765 | 1761 | .434 | 158 | 534 | .296 | 376 | 463 | .812 | 286 | 670 | 956 | 475 | 455 | 4 | 178 | 321 | 103 | 2064 | 86.0 |
| 07/30/2023 | DAL | @ | LV | L | - | 25 | 5000 | 801 | 1839 | .436 | 165 | 552 | .299 | 388 | 484 | .802 | 301 | 696 | 997 | 493 | 478 | 4 | 186 | 337 | 106 | 2155 | 86.2 |
| 08/02/2023 | DAL | @ | SEA | W | - | 26 | 5200 | 829 | 1916 | .433 | 173 | 574 | .301 | 400 | 496 | .806 | 318 | 723 | 1041 | 510 | 493 | 4 | 197 | 353 | 108 | 2231 | 85.8 |
| 08/04/2023 | DAL | v | CHI | L | - | 27 | 5400 | 864 | 1989 | .434 | 180 | 594 | .303 | 412 | 515 | .800 | 325 | 744 | 1069 | 536 | 508 | 4 | 206 | 365 | 111 | 2320 | 85.9 |
| 08/06/2023 | DAL | v | CHI | L | - | 28 | 5600 | 896 | 2059 | .435 | 184 | 610 | .302 | 440 | 550 | .800 | 338 | 765 | 1103 | 556 | 534 | 5 | 214 | 382 | 115 | 2416 | 86.3 |
| 08/08/2023 | DAL | v | LV | L | - | 29 | 5800 | 923 | 2131 | .433 | 193 | 636 | .303 | 461 | 578 | .798 | 346 | 787 | 1133 | 579 | 551 | 5 | 218 | 389 | 119 | 2500 | 86.2 |
| 08/12/2023 | DAL | v | CT | W | - | 30 | 6000 | 953 | 2195 | .434 | 199 | 651 | .306 | 486 | 605 | .803 | 353 | 814 | 1167 | 601 | 569 | 6 | 226 | 402 | 124 | 2591 | 86.4 |
| 08/18/2023 | DAL | @ | CT | W | - | 31 | 6200 | 989 | 2269 | .436 | 207 | 670 | .309 | 501 | 628 | .798 | 369 | 838 | 1207 | 620 | 587 | 6 | 234 | 414 | 134 | 2686 | 86.6 |
| 08/20/2023 | DAL | @ | WAS | W | - | 32 | 6400 | 1023 | 2338 | .438 | 216 | 691 | .313 | 521 | 651 | .800 | 377 | 870 | 1247 | 643 | 603 | 6 | 245 | 432 | 135 | 2783 | 87.0 |
| 08/22/2023 | DAL | @ | MIN | L | - | 33 | 6600 | 1056 | 2415 | .437 | 224 | 714 | .314 | 533 | 667 | .799 | 394 | 894 | 1288 | 661 | 621 | 6 | 253 | 452 | 137 | 2869 | 86.9 |
| 08/24/2023 | DAL | v | MIN | L | - | 34 | 6800 | 1086 | 2481 | .438 | 226 | 727 | .311 | 552 | 692 | .798 | 405 | 917 | 1322 | 682 | 639 | 6 | 260 | 470 | 144 | 2950 | 86.8 |
| 08/27/2023 | DAL | @ | PHO | W | - | 35 | 7000 | 1112 | 2553 | .436 | 232 | 743 | .312 | 571 | 712 | .802 | 419 | 937 | 1356 | 692 | 654 | 6 | 266 | 482 | 147 | 3027 | 86.5 |
| 09/01/2023 | DAL | @ | IND | W | - | 36 | 7200 | 1152 | 2632 | .438 | 246 | 767 | .321 | 587 | 730 | .804 | 433 | 958 | 1391 | 717 | 673 | 6 | 273 | 493 | 151 | 3137 | 87.1 |
| 09/03/2023 | DAL | v | IND | L | 1 | 37 | 7425 | 1184 | 2715 | .436 | 253 | 796 | .318 | 600 | 749 | .801 | 443 | 987 | 1430 | 733 | 691 | 6 | 281 | 505 | 157 | 3221 | 87.1 |
| TOTALS | | | | | | 37 | 7425 | 1184 | 2715 | .436 | 253 | 796 | .318 | 600 | 749 | .801 | 443 | 987 | 1430 | 733 | 691 | 6 | 281 | 505 | 157 | 3221 | 87.1 |

Opponent Totals / Dallas Wings

| DATE | TM | @ | OPP | WL | O | G | MIN | FG | FGA | FG% | FG3 | FG3A | FG3% | FT | FTA | FT% | OREB | DREB | REB | AST | PF | DQ | STL | TO | BLK | PTS | PPG |
|---|---|---|---|---|---|---|---|---|---|---|---|---|---|---|---|---|---|---|---|---|---|---|---|---|---|---|---|
| 05/20/2023 | DAL | v | ATL | W | - | 1 | 200 | 29 | 82 | .354 | 9 | 32 | .281 | 11 | 14 | .786 | 17 | 28 | 45 | 18 | 23 | 0 | 6 | 19 | 6 | 78 | 78.0 |
| 05/26/2023 | DAL | @ | SEA | W | - | 2 | 400 | 60 | 154 | .390 | 19 | 58 | .328 | 30 | 34 | .882 | 26 | 53 | 79 | 32 | 41 | 0 | 13 | 34 | 13 | 169 | 84.5 |
| 05/28/2023 | DAL | @ | CHI | L | - | 3 | 600 | 94 | 229 | .410 | 25 | 77 | .325 | 50 | 59 | .847 | 41 | 82 | 123 | 56 | 58 | 0 | 19 | 52 | 17 | 263 | 87.7 |
| 05/30/2023 | DAL | v | MIN | W | - | 4 | 800 | 127 | 297 | .428 | 34 | 95 | .358 | 64 | 76 | .842 | 48 | 109 | 157 | 77 | 78 | 0 | 22 | 68 | 19 | 352 | 88.0 |
| 06/02/2023 | DAL | @ | WAS | L | - | 5 | 1000 | 146 | 356 | .410 | 42 | 118 | .356 | 93 | 107 | .869 | 52 | 145 | 197 | 93 | 95 | 0 | 29 | 83 | 22 | 427 | 85.4 |
| 06/04/2023 | DAL | @ | CT | L | - | 6 | 1200 | 174 | 418 | .416 | 47 | 134 | .351 | 112 | 130 | .862 | 58 | 173 | 231 | 114 | 113 | 0 | 36 | 102 | 23 | 507 | 84.5 |
| 06/07/2023 | DAL | v | PHO | W | - | 7 | 1400 | 205 | 488 | .420 | 54 | 160 | .338 | 122 | 143 | .853 | 62 | 195 | 257 | 139 | 139 | 1 | 46 | 117 | 29 | 586 | 83.7 |
| 06/09/2023 | DAL | v | PHO | W | - | 8 | 1600 | 235 | 556 | .423 | 58 | 180 | .322 | 135 | 160 | .844 | 70 | 218 | 288 | 162 | 156 | 1 | 54 | 135 | 39 | 663 | 82.9 |
| 06/11/2023 | DAL | @ | NY | L | - | 9 | 1800 | 274 | 626 | .438 | 71 | 208 | .341 | 146 | 174 | .839 | 75 | 251 | 326 | 193 | 175 | 1 | 57 | 146 | 42 | 765 | 85.0 |
| 06/14/2023 | DAL | v | LA | L | - | 10 | 2000 | 306 | 688 | .445 | 77 | 222 | .347 | 155 | 190 | .816 | 78 | 277 | 355 | 209 | 193 | 1 | 64 | 157 | 44 | 844 | 84.4 |
| 06/17/2023 | DAL | v | SEA | L | - | 11 | 2200 | 339 | 754 | .450 | 94 | 257 | .366 | 181 | 222 | .815 | 86 | 298 | 384 | 231 | 213 | 1 | 68 | 171 | 50 | 953 | 86.6 |
| 06/20/2023 | DAL | v | ATL | W | - | 12 | 2400 | 361 | 821 | .440 | 98 | 275 | .356 | 206 | 255 | .808 | 97 | 320 | 417 | 246 | 233 | 2 | 73 | 185 | 58 | 1026 | 85.5 |
| 06/23/2023 | DAL | @ | LA | L | - | 13 | 2600 | 387 | 895 | .432 | 100 | 293 | .341 | 228 | 280 | .814 | 108 | 341 | 449 | 262 | 248 | 3 | 86 | 199 | 59 | 1102 | 84.8 |
| 06/25/2023 | DAL | @ | LA | L | - | 14 | 2800 | 418 | 957 | .437 | 108 | 312 | .346 | 251 | 309 | .812 | 112 | 369 | 481 | 287 | 262 | 3 | 92 | 213 | 62 | 1195 | 85.4 |
| 06/27/2023 | DAL | @ | PHO | W | - | 15 | 3000 | 441 | 1014 | .435 | 111 | 332 | .334 | 264 | 327 | .807 | 116 | 390 | 506 | 305 | 278 | 3 | 99 | 231 | 69 | 1257 | 83.8 |
| 07/02/2023 | DAL | v | WAS | W | - | 16 | 3200 | 465 | 1084 | .429 | 115 | 357 | .322 | 284 | 352 | .807 | 121 | 409 | 530 | 324 | 296 | 3 | 108 | 241 | 75 | 1329 | 83.1 |
| 07/05/2023 | DAL | @ | LV | L | - | 17 | 3400 | 495 | 1149 | .431 | 124 | 377 | .329 | 304 | 376 | .809 | 128 | 441 | 569 | 341 | 308 | 3 | 109 | 254 | 79 | 1418 | 83.4 |
| 07/07/2023 | DAL | v | LV | W | - | 18 | 3600 | 522 | 1209 | .432 | 134 | 403 | .333 | 318 | 393 | .809 | 133 | 461 | 594 | 355 | 322 | 3 | 116 | 272 | 83 | 1496 | 83.1 |
| 07/09/2023 | DAL | @ | IND | W | - | 19 | 3800 | 552 | 1276 | .433 | 137 | 417 | .329 | 331 | 410 | .807 | 144 | 485 | 629 | 373 | 343 | 3 | 121 | 290 | 85 | 1572 | 82.7 |
| 07/12/2023 | DAL | @ | MIN | W | - | 20 | 4000 | 580 | 1346 | .431 | 143 | 440 | .325 | 336 | 418 | .804 | 154 | 503 | 657 | 389 | 359 | 3 | 125 | 305 | 88 | 1639 | 82.0 |
| 07/19/2023 | DAL | @ | NY | W | - | 21 | 4200 | 612 | 1416 | .432 | 156 | 470 | .332 | 347 | 430 | .807 | 162 | 531 | 693 | 410 | 376 | 4 | 125 | 318 | 91 | 1727 | 82.2 |
| 07/22/2023 | DAL | v | LA | W | - | 22 | 4400 | 644 | 1479 | .435 | 164 | 488 | .336 | 359 | 444 | .809 | 165 | 552 | 717 | 430 | 388 | 4 | 129 | 333 | 92 | 1811 | 82.3 |
| 07/25/2023 | DAL | v | CT | L | - | 23 | 4600 | 673 | 1545 | .436 | 171 | 512 | .334 | 382 | 470 | .813 | 173 | 575 | 748 | 449 | 403 | 4 | 135 | 342 | 96 | 1899 | 82.6 |
| 07/28/2023 | DAL | v | WAS | W | - | 24 | 4800 | 698 | 1618 | .431 | 176 | 538 | .327 | 389 | 482 | .807 | 180 | 589 | 769 | 468 | 419 | 4 | 146 | 350 | 98 | 1961 | 81.7 |
| 07/30/2023 | DAL | @ | LV | L | - | 25 | 5000 | 730 | 1682 | .434 | 189 | 563 | .336 | 416 | 510 | .816 | 183 | 616 | 799 | 485 | 437 | 4 | 151 | 358 | 105 | 2065 | 82.6 |
| 08/02/2023 | DAL | @ | SEA | W | - | 26 | 5200 | 756 | 1746 | .433 | 195 | 583 | .334 | 423 | 520 | .813 | 188 | 641 | 829 | 500 | 453 | 4 | 153 | 376 | 107 | 2130 | 81.9 |
| 08/04/2023 | DAL | v | CHI | L | - | 27 | 5400 | 794 | 1815 | .437 | 209 | 607 | .344 | 437 | 535 | .817 | 193 | 665 | 858 | 524 | 471 | 4 | 157 | 387 | 111 | 2234 | 82.7 |
| 08/06/2023 | DAL | v | CHI | L | - | 28 | 5600 | 825 | 1879 | .439 | 221 | 633 | .349 | 467 | 570 | .819 | 205 | 684 | 889 | 543 | 499 | 5 | 164 | 406 | 112 | 2338 | 83.5 |
| 08/08/2023 | DAL | v | LV | L | - | 29 | 5800 | 862 | 1953 | .441 | 237 | 665 | .356 | 481 | 586 | .821 | 216 | 718 | 934 | 570 | 520 | 6 | 168 | 419 | 114 | 2442 | 84.2 |
| 08/12/2023 | DAL | v | CT | W | - | 30 | 6000 | 895 | 2026 | .442 | 245 | 683 | .359 | 488 | 600 | .813 | 225 | 743 | 968 | 588 | 540 | 6 | 175 | 432 | 116 | 2523 | 84.1 |
| 08/18/2023 | DAL | @ | CT | W | - | 31 | 6200 | 922 | 2097 | .440 | 248 | 697 | .356 | 506 | 623 | .812 | 241 | 764 | 1005 | 602 | 560 | 6 | 180 | 446 | 119 | 2598 | 83.8 |
| 08/20/2023 | DAL | @ | WAS | W | - | 32 | 6400 | 952 | 2168 | .439 | 260 | 726 | .358 | 518 | 640 | .809 | 248 | 788 | 1036 | 623 | 576 | 7 | 192 | 461 | 120 | 2682 | 83.8 |
| 08/22/2023 | DAL | @ | MIN | L | - | 33 | 6600 | 986 | 2238 | .441 | 271 | 751 | .361 | 530 | 655 | .809 | 256 | 808 | 1064 | 649 | 595 | 7 | 201 | 476 | 122 | 2773 | 84.0 |
| 08/24/2023 | DAL | v | MIN | L | - | 34 | 6800 | 1017 | 2306 | .441 | 278 | 775 | .359 | 551 | 680 | .810 | 266 | 831 | 1097 | 670 | 615 | 7 | 209 | 491 | 126 | 2863 | 84.2 |
| 08/27/2023 | DAL | @ | PHO | W | - | 35 | 7000 | 1049 | 2368 | .443 | 280 | 790 | .354 | 559 | 690 | .810 | 270 | 857 | 1127 | 686 | 635 | 7 | 212 | 505 | 130 | 2937 | 83.9 |
| 09/01/2023 | DAL | @ | IND | W | - | 36 | 7200 | 1084 | 2439 | .444 | 290 | 813 | .357 | 579 | 713 | .812 | 282 | 874 | 1156 | 713 | 650 | 7 | 216 | 517 | 135 | 3037 | 84.4 |
| 09/03/2023 | DAL | v | IND | L | 1 | 37 | 7425 | 1120 | 2520 | .444 | 303 | 842 | .360 | 591 | 730 | .810 | 292 | 905 | 1197 | 736 | 675 | 8 | 222 | 533 | 139 | 3134 | 84.7 |
| TOTALS | | | | | | 37 | 7425 | 1120 | 2520 | .444 | 303 | 842 | .360 | 591 | 730 | .810 | 292 | 905 | 1197 | 736 | 675 | 8 | 222 | 533 | 139 | 3134 | 84.7 |

Kalani Brown / Dallas Wings

| DATE | TM | @ | OPP | WL | O | P | G | GS | MIN | FG | FGA | FG% | FG3 | FG3A | FG3% | FT | FTA | FT% | OREB | DREB | REB | AST | PF | DQ | STL | TO | BLK | PTS | PPG |
|---|---|---|---|---|---|---|---|---|---|---|---|---|---|---|---|---|---|---|---|---|---|---|---|---|---|---|---|---|---|
| 05/30/2023 | DAL | v | MIN | W | - | - | 1 | 0 | 27 | 4 | 7 | .571 | 0 | 0 | --- | 4 | 4 | 1.000 | 3 | 4 | 7 | 1 | 2 | 0 | 0 | 2 | 2 | 12 | 12.0 |
| 06/02/2023 | DAL | @ | WAS | L | - | - | 2 | 0 | 42 | 4 | 11 | .364 | 0 | 0 | --- | 7 | 8 | .875 | 7 | 7 | 14 | 1 | 5 | 0 | 0 | 4 | 2 | 15 | 7.5 |
| 06/04/2023 | DAL | @ | CT | L | - | - | 3 | 0 | 52 | 4 | 13 | .308 | 0 | 0 | --- | 7 | 8 | .875 | 8 | 7 | 15 | 1 | 6 | 0 | 0 | 6 | 3 | 15 | 5.0 |
| 06/07/2023 | DAL | v | PHO | W | - | C | 4 | 1 | 81 | 9 | 23 | .391 | 0 | 0 | --- | 14 | 16 | .875 | 11 | 19 | 30 | 2 | 11 | 0 | 1 | 8 | 3 | 32 | 8.0 |
| 06/09/2023 | DAL | v | PHO | W | - | C | 5 | 2 | 111 | 10 | 28 | .357 | 0 | 0 | --- | 18 | 20 | .900 | 13 | 25 | 38 | 5 | 15 | 0 | 1 | 8 | 5 | 38 | 7.6 |
| 06/11/2023 | DAL | @ | NY | L | - | C | 6 | 3 | 130 | 14 | 33 | .424 | 0 | 0 | --- | 20 | 23 | .870 | 15 | 25 | 40 | 5 | 16 | 0 | 1 | 9 | 5 | 48 | 8.0 |
| 06/14/2023 | DAL | v | LA | L | - | C | 7 | 4 | 159 | 24 | 47 | .511 | 0 | 0 | --- | 21 | 24 | .875 | 20 | 31 | 51 | 6 | 20 | 0 | 1 | 11 | 6 | 69 | 9.9 |
| 06/17/2023 | DAL | v | SEA | L | - | C | 8 | 5 | 189 | 24 | 49 | .490 | 0 | 0 | --- | 23 | 28 | .821 | 23 | 36 | 59 | 10 | 23 | 0 | 2 | 13 | 8 | 71 | 8.9 |
| 06/20/2023 | DAL | v | ATL | W | - | - | 9 | 5 | 204 | 28 | 55 | .509 | 0 | 0 | --- | 26 | 32 | .812 | 28 | 45 | 73 | 11 | 27 | 0 | 3 | 17 | 10 | 82 | 9.1 |
| 06/23/2023 | DAL | @ | LA | L | - | - | 10 | 5 | 217 | 29 | 56 | .518 | 0 | 0 | --- | 27 | 34 | .794 | 31 | 46 | 77 | 11 | 29 | 0 | 4 | 19 | 10 | 85 | 8.5 |
| 06/25/2023 | DAL | @ | LA | L | - | - | 11 | 5 | 240 | 34 | 63 | .540 | 0 | 0 | --- | 27 | 34 | .794 | 33 | 51 | 84 | 12 | 30 | 0 | 4 | 21 | 11 | 95 | 8.6 |
| 06/27/2023 | DAL | @ | PHO | W | - | - | 12 | 5 | 254 | 34 | 65 | .523 | 0 | 0 | --- | 27 | 34 | .794 | 34 | 52 | 86 | 13 | 34 | 0 | 5 | 23 | 12 | 95 | 7.9 |
| 07/02/2023 | DAL | v | WAS | W | - | - | 13 | 5 | 269 | 38 | 70 | .543 | 0 | 1 | .000 | 27 | 34 | .794 | 35 | 55 | 90 | 15 | 35 | 0 | 5 | 24 | 12 | 103 | 7.9 |
| 07/05/2023 | DAL | @ | LV | L | - | INA | | | | | | | | | | | | | | | | | | | | | | | |
| 07/07/2023 | DAL | v | LV | W | - | INA | | | | | | | | | | | | | | | | | | | | | | | |
| 07/09/2023 | DAL | @ | IND | W | - | DNP | | | | | | | | | | | | | | | | | | | | | | | |
| 07/12/2023 | DAL | @ | MIN | W | - | DNP | | | | | | | | | | | | | | | | | | | | | | | |
| 07/19/2023 | DAL | @ | NY | W | - | - | 14 | 5 | 280 | 40 | 73 | .548 | 0 | 1 | .000 | 28 | 36 | .778 | 36 | 58 | 94 | 16 | 35 | 0 | 5 | 25 | 12 | 108 | 7.7 |
| 07/22/2023 | DAL | v | LA | W | - | - | 15 | 5 | 287 | 43 | 76 | .566 | 0 | 1 | .000 | 28 | 36 | .778 | 36 | 58 | 94 | 16 | 35 | 0 | 5 | 25 | 13 | 114 | 7.6 |
| 07/25/2023 | DAL | v | CT | L | - | - | 16 | 5 | 292 | 43 | 77 | .558 | 0 | 1 | .000 | 28 | 36 | .778 | 36 | 59 | 95 | 16 | 36 | 0 | 5 | 25 | 13 | 114 | 7.1 |
| 07/28/2023 | DAL | v | WAS | W | - | - | 17 | 5 | 304 | 43 | 77 | .558 | 0 | 1 | .000 | 30 | 38 | .789 | 36 | 63 | 99 | 16 | 37 | 0 | 5 | 26 | 13 | 116 | 6.8 |
| 07/30/2023 | DAL | @ | LV | L | - | - | 18 | 5 | 313 | 47 | 85 | .553 | 0 | 1 | .000 | 32 | 40 | .800 | 39 | 63 | 102 | 16 | 41 | 0 | 5 | 27 | 13 | 126 | 7.0 |
| 08/02/2023 | DAL | @ | SEA | W | - | - | 19 | 5 | 325 | 48 | 88 | .545 | 0 | 1 | .000 | 32 | 40 | .800 | 39 | 65 | 104 | 16 | 41 | 0 | 5 | 27 | 13 | 128 | 6.7 |
| 08/04/2023 | DAL | v | CHI | L | - | - | 20 | 5 | 338 | 50 | 91 | .549 | 0 | 1 | .000 | 35 | 44 | .795 | 39 | 67 | 106 | 16 | 42 | 0 | 5 | 28 | 14 | 135 | 6.8 |
| 08/06/2023 | DAL | v | CHI | L | - | - | 21 | 5 | 355 | 55 | 97 | .567 | 0 | 1 | .000 | 38 | 50 | .760 | 40 | 69 | 109 | 16 | 43 | 0 | 5 | 28 | 14 | 148 | 7.0 |
| 08/08/2023 | DAL | v | LV | L | - | - | 22 | 5 | 375 | 61 | 105 | .581 | 0 | 1 | .000 | 42 | 58 | .724 | 44 | 72 | 116 | 18 | 46 | 0 | 5 | 28 | 16 | 164 | 7.5 |
| 08/12/2023 | DAL | v | CT | W | - | - | 23 | 5 | 395 | 62 | 106 | .585 | 0 | 1 | .000 | 46 | 62 | .742 | 44 | 73 | 117 | 18 | 47 | 0 | 5 | 29 | 17 | 170 | 7.4 |
| 08/18/2023 | DAL | @ | CT | W | - | - | 24 | 5 | 408 | 66 | 110 | .600 | 0 | 1 | .000 | 52 | 68 | .765 | 45 | 74 | 119 | 19 | 48 | 0 | 5 | 30 | 19 | 184 | 7.7 |
| 08/20/2023 | DAL | @ | WAS | W | - | - | 25 | 5 | 425 | 68 | 113 | .602 | 0 | 1 | .000 | 58 | 74 | .784 | 46 | 78 | 124 | 22 | 52 | 0 | 5 | 32 | 19 | 194 | 7.8 |
| 08/22/2023 | DAL | @ | MIN | L | - | - | 26 | 5 | 432 | 68 | 113 | .602 | 0 | 1 | .000 | 58 | 74 | .784 | 46 | 79 | 125 | 22 | 52 | 0 | 5 | 33 | 19 | 194 | 7.5 |
| 08/24/2023 | DAL | v | MIN | L | - | - | 27 | 5 | 445 | 71 | 116 | .612 | 0 | 1 | .000 | 59 | 75 | .787 | 46 | 80 | 126 | 26 | 53 | 0 | 6 | 34 | 20 | 201 | 7.4 |
| 08/27/2023 | DAL | @ | PHO | W | - | - | 28 | 5 | 467 | 75 | 121 | .620 | 0 | 1 | .000 | 63 | 79 | .797 | 49 | 80 | 129 | 27 | 57 | 0 | 7 | 35 | 20 | 213 | 7.6 |
| 09/01/2023 | DAL | @ | IND | W | - | - | 29 | 5 | 485 | 79 | 127 | .622 | 0 | 1 | .000 | 65 | 82 | .793 | 52 | 81 | 133 | 29 | 60 | 0 | 7 | 37 | 20 | 223 | 7.7 |
| 09/03/2023 | DAL | v | IND | L | 1 | INA | | | | | | | | | | | | | | | | | | | | | | | |
| TOTALS | | | | | | | 29 | 5 | 485 | 79 | 127 | .622 | 0 | 1 | .000 | 65 | 82 | .793 | 52 | 81 | 133 | 29 | 60 | 0 | 7 | 37 | 20 | 223 | 7.7 |

Veronica Burton / Dallas Wings

| DATE | TM | @ | OPP | WL | O | P | G | GS | MIN | FG | FGA | FG% | FG3 | FG3A | FG3% | FT | FTA | FT% | OREB | DREB | REB | AST | PF | DQ | STL | TO | BLK | PTS | PPG |
|---|---|---|---|---|---|---|---|---|---|---|---|---|---|---|---|---|---|---|---|---|---|---|---|---|---|---|---|---|---|
| 05/20/2023 | DAL | v | ATL | W. | - | G | 1 | 1 | 24 | 0 | 1 | .000 | 0 | 1 | .000 | 4 | 4 | 1.000 | 1 | 3 | 4 | 2 | 3 | 0 | 1 | 1 | 1 | 4 | 4.0 |
| 05/26/2023 | DAL | @ | SEA | W. | - | G | 2 | 2 | 50 | 3 | 6 | .500 | 1 | 3 | .333 | 6 | 6 | 1.000 | 2 | 4 | 6 | 6 | 6 | 0 | 1 | 3 | 1 | 13 | 6.5 |
| 05/28/2023 | DAL | @ | CHI | .L | - | G | 3 | 3 | 82 | 3 | 11 | .273 | 1 | 8 | .125 | 8 | 8 | 1.000 | 3 | 7 | 10 | 12 | 10 | 0 | 2 | 3 | 1 | 15 | 5.0 |
| 05/30/2023 | DAL | v | MIN | W. | - | G | 4 | 4 | 109 | 4 | 15 | .267 | 1 | 10 | .100 | 10 | 11 | .909 | 5 | 10 | 15 | 21 | 13 | 0 | 5 | 4 | 1 | 19 | 4.8 |
| 06/02/2023 | DAL | @ | WAS | .L | - | G | 5 | 5 | 142 | 6 | 18 | .333 | 3 | 12 | .250 | 10 | 11 | .909 | 6 | 15 | 21 | 24 | 15 | 0 | 8 | 5 | 1 | 25 | 5.0 |
| 06/04/2023 | DAL | @ | CT | .L | - | G | 6 | 6 | 179 | 9 | 24 | .375 | 5 | 15 | .333 | 12 | 13 | .923 | 7 | 20 | 27 | 31 | 17 | 0 | 9 | 7 | 1 | 35 | 5.8 |
| 06/07/2023 | DAL | v | PHO | W. | - | G | 7 | 7 | 199 | 9 | 26 | .346 | 5 | 17 | .294 | 12 | 13 | .923 | 8 | 22 | 30 | 34 | 18 | 0 | 9 | 8 | 4 | 35 | 5.0 |
| 06/09/2023 | DAL | v | PHO | W. | - | G | 8 | 8 | 219 | 9 | 27 | .333 | 5 | 18 | .278 | 12 | 13 | .923 | 10 | 24 | 34 | 37 | 21 | 0 | 11 | 8 | 6 | 35 | 4.4 |
| 06/11/2023 | DAL | @ | NY | .L | - | G | 9 | 9 | 238 | 10 | 32 | .312 | 6 | 22 | .273 | 12 | 13 | .923 | 10 | 25 | 35 | 39 | 23 | 0 | 12 | 8 | 7 | 38 | 4.2 |
| 06/14/2023 | DAL | v | LA | .L | - | G | 10 | 10 | 260 | 10 | 36 | .278 | 6 | 23 | .261 | 12 | 13 | .923 | 10 | 25 | 35 | 43 | 24 | 0 | 14 | 8 | 7 | 38 | 3.8 |
| 06/17/2023 | DAL | v | SEA | .L | - | G | 11 | 11 | 278 | 10 | 38 | .263 | 6 | 23 | .261 | 12 | 13 | .923 | 10 | 27 | 37 | 47 | 28 | 0 | 14 | 8 | 8 | 38 | 3.5 |
| 06/20/2023 | DAL | v | ATL | W. | - | - | 12 | 11 | 292 | 11 | 40 | .275 | 6 | 23 | .261 | 13 | 14 | .929 | 10 | 28 | 38 | 50 | 30 | 0 | 15 | 10 | 8 | 41 | 3.4 |
| 06/23/2023 | DAL | @ | LA | .L | - | - | 13 | 11 | 303 | 11 | 43 | .256 | 6 | 25 | .240 | 15 | 16 | .938 | 10 | 29 | 39 | 50 | 32 | 0 | 16 | 11 | 8 | 43 | 3.3 |
| 06/25/2023 | DAL | @ | LA | .L | - | - | 14 | 11 | 306 | 11 | 45 | .244 | 6 | 25 | .240 | 15 | 16 | .938 | 10 | 29 | 39 | 50 | 32 | 0 | 16 | 11 | 8 | 43 | 3.1 |
| 06/27/2023 | DAL | @ | PHO | W. | - | - | 15 | 11 | 324 | 12 | 47 | .255 | 7 | 27 | .259 | 15 | 16 | .938 | 10 | 29 | 39 | 50 | 32 | 0 | 16 | 11 | 8 | 46 | 3.1 |
| 07/02/2023 | DAL | v | WAS | W. | - | - | 16 | 11 | 332 | 12 | 47 | .255 | 7 | 27 | .259 | 15 | 16 | .938 | 11 | 30 | 41 | 53 | 33 | 0 | 16 | 11 | 8 | 46 | 2.9 |
| 07/05/2023 | DAL | @ | LV | .L | - | - | 17 | 11 | 342 | 12 | 48 | .250 | 7 | 28 | .250 | 15 | 16 | .938 | 11 | 31 | 42 | 56 | 37 | 0 | 17 | 11 | 8 | 46 | 2.7 |
| 07/07/2023 | DAL | v | LV | W. | - | - | 18 | 11 | 345 | 12 | 49 | .245 | 7 | 28 | .250 | 18 | 20 | .900 | 12 | 32 | 44 | 56 | 37 | 0 | 17 | 11 | 8 | 49 | 2.7 |
| 07/09/2023 | DAL | @ | IND | W. | - | - | 19 | 11 | 351 | 12 | 50 | .240 | 7 | 29 | .241 | 18 | 20 | .900 | 12 | 33 | 45 | 56 | 37 | 0 | 17 | 11 | 8 | 49 | 2.6 |
| 07/12/2023 | DAL | @ | MIN | W. | - | - | 20 | 11 | 356 | 12 | 53 | .226 | 7 | 31 | .226 | 18 | 20 | .900 | 12 | 33 | 45 | 57 | 37 | 0 | 17 | 11 | 8 | 49 | 2.5 |
| 07/19/2023 | DAL | @ | NY | W. | - | - | 21 | 11 | 360 | 12 | 54 | .222 | 7 | 31 | .226 | 18 | 20 | .900 | 12 | 33 | 45 | 57 | 37 | 0 | 17 | 11 | 8 | 49 | 2.3 |
| 07/22/2023 | DAL | v | LA | W. | - | - | 22 | 11 | 362 | 12 | 54 | .222 | 7 | 31 | .226 | 18 | 20 | .900 | 12 | 33 | 45 | 57 | 37 | 0 | 17 | 11 | 8 | 49 | 2.2 |
| 07/25/2023 | DAL | v | CT | .L | - | - | 23 | 11 | 377 | 14 | 59 | .237 | 8 | 34 | .235 | 20 | 22 | .909 | 12 | 35 | 47 | 60 | 37 | 0 | 18 | 13 | 9 | 56 | 2.4 |
| 07/28/2023 | DAL | v | WAS | W. | - | - | 24 | 11 | 387 | 14 | 60 | .233 | 8 | 35 | .229 | 20 | 22 | .909 | 12 | 36 | 48 | 62 | 39 | 0 | 18 | 14 | 9 | 56 | 2.3 |
| 07/30/2023 | DAL | @ | LV | .L | - | - | 25 | 11 | 392 | 14 | 61 | .230 | 8 | 36 | .222 | 20 | 22 | .909 | 12 | 36 | 48 | 63 | 40 | 0 | 18 | 14 | 9 | 56 | 2.2 |
| 08/02/2023 | DAL | @ | SEA | W. | - | - | 26 | 11 | 398 | 14 | 61 | .230 | 8 | 36 | .222 | 22 | 24 | .917 | 13 | 36 | 49 | 64 | 40 | 0 | 18 | 14 | 9 | 58 | 2.2 |
| 08/04/2023 | DAL | v | CHI | .L | - | - | 27 | 11 | 410 | 16 | 64 | .250 | 9 | 38 | .237 | 22 | 24 | .917 | 13 | 37 | 50 | 66 | 41 | 0 | 20 | 14 | 9 | 63 | 2.3 |
| 08/06/2023 | DAL | v | CHI | .L | - | - | 28 | 11 | 421 | 16 | 64 | .250 | 9 | 38 | .237 | 22 | 24 | .917 | 13 | 39 | 52 | 67 | 44 | 0 | 21 | 14 | 9 | 63 | 2.2 |
| 08/08/2023 | DAL | v | LV | .L | - | - | 29 | 11 | 434 | 17 | 67 | .254 | 10 | 41 | .244 | 24 | 26 | .923 | 13 | 39 | 52 | 72 | 44 | 0 | 21 | 14 | 9 | 68 | 2.3 |
| 08/12/2023 | DAL | v | CT | W. | - | - | 30 | 11 | 438 | 17 | 67 | .254 | 10 | 41 | .244 | 25 | 27 | .926 | 14 | 39 | 53 | 72 | 44 | 0 | 21 | 14 | 9 | 69 | 2.3 |
| 08/18/2023 | DAL | @ | CT | W. | - | - | 31 | 11 | 444 | 17 | 67 | .254 | 10 | 41 | .244 | 25 | 27 | .926 | 14 | 40 | 54 | 73 | 44 | 0 | 21 | 14 | 9 | 69 | 2.2 |
| 08/20/2023 | DAL | @ | WAS | W. | - | - | 32 | 11 | 458 | 19 | 71 | .268 | 12 | 44 | .273 | 25 | 27 | .926 | 14 | 42 | 56 | 73 | 46 | 0 | 23 | 14 | 9 | 75 | 2.3 |
| 08/22/2023 | DAL | @ | MIN | .L | - | - | 33 | 11 | 468 | 20 | 73 | .274 | 12 | 45 | .267 | 27 | 30 | .900 | 14 | 42 | 56 | 74 | 47 | 0 | 23 | 14 | 9 | 79 | 2.4 |
| 08/24/2023 | DAL | v | MIN | .L | - | - | 34 | 11 | 473 | 20 | 73 | .274 | 12 | 45 | .267 | 29 | 32 | .906 | 14 | 42 | 56 | 75 | 47 | 0 | 23 | 14 | 9 | 81 | 2.4 |
| 08/27/2023 | DAL | @ | PHO | W. | - | - | 35 | 11 | 475 | 20 | 73 | .274 | 12 | 45 | .267 | 29 | 32 | .906 | 14 | 42 | 56 | 75 | 47 | 0 | 24 | 14 | 9 | 81 | 2.3 |
| 09/01/2023 | DAL | @ | IND | W. | - | - | 36 | 11 | 500 | 21 | 77 | .273 | 12 | 45 | .267 | 29 | 32 | .906 | 20 | 43 | 63 | 83 | 49 | 0 | 26 | 14 | 9 | 83 | 2.3 |
| 09/03/2023 | DAL | v | IND | .L | 1 | - | 37 | 11 | 507 | 21 | 78 | .269 | 12 | 45 | .267 | 29 | 32 | .906 | 20 | 45 | 65 | 84 | 51 | 0 | 27 | 14 | 9 | 83 | 2.2 |
| TOTALS | | | | | | | 37 | 11 | 507 | 21 | 78 | .269 | 12 | 45 | .267 | 29 | 32 | .906 | 20 | 45 | 65 | 84 | 51 | 0 | 27 | 14 | 9 | 83 | 2.2 |

Crystal Dangerfield / Dallas Wings

| DATE | TM | @ | OPP | WL | O | P | G | GS | MIN | FG | FGA | FG% | FG3 | FG3A | FG3% | FT | FTA | FT% | OREB | DREB | REB | AST | PF | DQ | STL | TO | BLK | PTS | PPG |
|---|---|---|---|---|---|---|---|---|---|---|---|---|---|---|---|---|---|---|---|---|---|---|---|---|---|---|---|---|---|
| 05/20/2023 | DAL | v | ATL | W. | - | - | 1 | 0 | 24 | 0 | 5 | .000 | 0 | 2 | .000 | 0 | 0 | --- | 2 | 2 | 4 | 2 | 1 | 0 | 1 | 2 | 0 | 0 | 0.0 |
| 05/26/2023 | DAL | @ | SEA | W. | - | G | 2 | 1 | 62 | 6 | 14 | .429 | 3 | 7 | .429 | 2 | 2 | 1.000 | 4 | 4 | 8 | 4 | 1 | 0 | 1 | 2 | 0 | 17 | 8.5 |
| 05/28/2023 | DAL | @ | CHI | .L | - | G | 3 | 2 | 96 | 10 | 22 | .455 | 4 | 11 | .364 | 4 | 4 | 1.000 | 5 | 7 | 12 | 9 | 3 | 0 | 1 | 3 | 0 | 28 | 9.3 |
| 05/30/2023 | DAL | v | MIN | W. | - | G | 4 | 3 | 119 | 14 | 29 | .483 | 5 | 13 | .385 | 4 | 4 | 1.000 | 5 | 7 | 12 | 10 | 5 | 0 | 1 | 4 | 0 | 37 | 9.2 |
| 06/02/2023 | DAL | @ | WAS | .L | - | G | 5 | 4 | 144 | 15 | 36 | .417 | 5 | 16 | .312 | 5 | 6 | .833 | 5 | 10 | 15 | 12 | 7 | 0 | 2 | 4 | 0 | 40 | 8.0 |
| 06/04/2023 | DAL | @ | CT | .L | - | G | 6 | 5 | 168 | 20 | 43 | .465 | 7 | 20 | .350 | 6 | 8 | .750 | 5 | 10 | 15 | 13 | 7 | 0 | 2 | 4 | 0 | 53 | 8.8 |
| 06/07/2023 | DAL | v | PHO | W. | - | INA | | | | | | | | | | | | | | | | | | | | | | | |
| 06/09/2023 | DAL | v | PHO | W. | - | INA | | | | | | | | | | | | | | | | | | | | | | | |
| 06/11/2023 | DAL | @ | NY | .L | - | DNP | | | | | | | | | | | | | | | | | | | | | | | |
| 06/14/2023 | DAL | v | LA | .L | - | INA | | | | | | | | | | | | | | | | | | | | | | | |
| 06/17/2023 | DAL | v | SEA | .L | - | - | 7 | 5 | 200 | 26 | 53 | .491 | 9 | 24 | .375 | 7 | 10 | .700 | 5 | 11 | 16 | 16 | 11 | 0 | 2 | 4 | 0 | 68 | 9.7 |
| 06/20/2023 | DAL | v | ATL | W. | - | G | 8 | 6 | 225 | 28 | 57 | .491 | 9 | 24 | .375 | 7 | 10 | .700 | 5 | 16 | 21 | 21 | 13 | 0 | 3 | 6 | 0 | 72 | 9.0 |
| 06/23/2023 | DAL | @ | LA | .L | - | G | 9 | 7 | 255 | 31 | 66 | .470 | 10 | 27 | .370 | 7 | 10 | .700 | 5 | 20 | 25 | 23 | 15 | 0 | 4 | 9 | 0 | 79 | 8.8 |
| 06/25/2023 | DAL | @ | LA | .L | - | G | 10 | 8 | 291 | 37 | 79 | .468 | 12 | 32 | .375 | 11 | 14 | .786 | 6 | 25 | 31 | 28 | 16 | 0 | 8 | 10 | 2 | 97 | 9.7 |
| 06/27/2023 | DAL | @ | PHO | W. | - | G | 11 | 9 | 314 | 37 | 82 | .451 | 12 | 34 | .353 | 11 | 14 | .786 | 7 | 27 | 34 | 32 | 18 | 0 | 9 | 11 | 2 | 97 | 8.8 |
| 07/02/2023 | DAL | v | WAS | W. | - | G | 12 | 10 | 337 | 39 | 91 | .429 | 13 | 41 | .317 | 11 | 14 | .786 | 7 | 34 | 41 | 34 | 18 | 0 | 9 | 11 | 3 | 102 | 8.5 |
| 07/05/2023 | DAL | @ | LV | .L | - | G | 13 | 11 | 371 | 44 | 103 | .427 | 14 | 44 | .318 | 11 | 14 | .786 | 7 | 37 | 44 | 36 | 19 | 0 | 10 | 12 | 4 | 113 | 8.7 |
| 07/07/2023 | DAL | v | LV | W. | - | G | 14 | 12 | 405 | 51 | 115 | .443 | 14 | 46 | .304 | 11 | 14 | .786 | 7 | 42 | 49 | 42 | 19 | 0 | 13 | 14 | 4 | 127 | 9.1 |
| 07/09/2023 | DAL | @ | IND | W. | - | G | 15 | 13 | 436 | 55 | 122 | .451 | 14 | 47 | .298 | 12 | 15 | .800 | 8 | 44 | 52 | 43 | 21 | 0 | 13 | 16 | 4 | 136 | 9.1 |
| 07/12/2023 | DAL | @ | MIN | W. | - | G | 16 | 14 | 460 | 58 | 128 | .453 | 15 | 49 | .306 | 12 | 15 | .800 | 8 | 46 | 54 | 50 | 21 | 0 | 14 | 17 | 4 | 143 | 8.9 |
| 07/19/2023 | DAL | @ | NY | W. | - | G | 17 | 15 | 485 | 62 | 136 | .456 | 16 | 51 | .314 | 12 | 15 | .800 | 8 | 48 | 56 | 57 | 22 | 0 | 15 | 17 | 5 | 152 | 8.9 |
| 07/22/2023 | DAL | v | LA | W. | - | G | 18 | 16 | 512 | 64 | 143 | .448 | 16 | 53 | .302 | 12 | 15 | .800 | 10 | 48 | 58 | 63 | 22 | 0 | 17 | 18 | 5 | 156 | 8.7 |
| 07/25/2023 | DAL | v | CT | .L | - | G | 19 | 17 | 532 | 65 | 149 | .436 | 17 | 57 | .298 | 12 | 15 | .800 | 10 | 49 | 59 | 65 | 23 | 0 | 18 | 19 | 5 | 159 | 8.4 |
| 07/28/2023 | DAL | v | WAS | W. | - | G | 20 | 18 | 551 | 66 | 150 | .440 | 17 | 57 | .298 | 12 | 15 | .800 | 11 | 51 | 62 | 67 | 24 | 0 | 18 | 22 | 6 | 161 | 8.1 |
| 07/30/2023 | DAL | @ | LV | .L | - | G | 21 | 19 | 582 | 70 | 160 | .438 | 18 | 61 | .295 | 12 | 15 | .800 | 11 | 52 | 63 | 70 | 25 | 0 | 18 | 22 | 6 | 170 | 8.1 |
| 08/02/2023 | DAL | @ | SEA | W. | - | G | 22 | 20 | 608 | 71 | 167 | .425 | 18 | 63 | .286 | 12 | 15 | .800 | 15 | 53 | 68 | 74 | 26 | 0 | 18 | 23 | 6 | 172 | 7.8 |
| 08/04/2023 | DAL | v | CHI | .L | - | G | 23 | 21 | 627 | 72 | 169 | .426 | 18 | 63 | .286 | 12 | 15 | .800 | 16 | 54 | 70 | 76 | 26 | 0 | 18 | 24 | 6 | 174 | 7.6 |
| 08/06/2023 | DAL | v | CHI | .L | - | G | 24 | 22 | 651 | 73 | 175 | .417 | 18 | 63 | .286 | 12 | 15 | .800 | 17 | 54 | 71 | 77 | 30 | 0 | 19 | 26 | 6 | 176 | 7.3 |
| 08/08/2023 | DAL | v | LV | .L | - | G | 25 | 23 | 677 | 77 | 186 | .414 | 19 | 66 | .288 | 14 | 17 | .824 | 19 | 55 | 74 | 81 | 31 | 0 | 20 | 27 | 6 | 187 | 7.5 |
| 08/12/2023 | DAL | v | CT | W. | - | G | 26 | 24 | 711 | 83 | 198 | .419 | 21 | 69 | .304 | 16 | 19 | .842 | 19 | 58 | 77 | 85 | 34 | 0 | 22 | 29 | 6 | 203 | 7.8 |
| 08/18/2023 | DAL | @ | CT | W. | - | G | 27 | 25 | 743 | 89 | 209 | .426 | 21 | 71 | .296 | 16 | 20 | .800 | 22 | 58 | 80 | 87 | 34 | 0 | 23 | 30 | 6 | 215 | 8.0 |
| 08/20/2023 | DAL | @ | WAS | W. | - | G | 28 | 26 | 773 | 94 | 220 | .427 | 23 | 76 | .303 | 18 | 22 | .818 | 22 | 61 | 83 | 87 | 36 | 0 | 25 | 33 | 6 | 229 | 8.2 |
| 08/22/2023 | DAL | @ | MIN | .L | - | G | 29 | 27 | 804 | 100 | 233 | .429 | 23 | 79 | .291 | 18 | 22 | .818 | 22 | 62 | 84 | 90 | 39 | 0 | 26 | 34 | 6 | 241 | 8.3 |
| 08/24/2023 | DAL | v | MIN | .L | - | G | 30 | 28 | 830 | 103 | 239 | .431 | 23 | 81 | .284 | 18 | 23 | .783 | 22 | 62 | 84 | 94 | 40 | 0 | 26 | 36 | 6 | 247 | 8.2 |
| 08/27/2023 | DAL | @ | PHO | W. | - | G | 31 | 29 | 858 | 107 | 249 | .430 | 24 | 83 | .289 | 18 | 23 | .783 | 23 | 65 | 88 | 95 | 40 | 0 | 27 | 38 | 7 | 256 | 8.3 |
| 09/01/2023 | DAL | @ | IND | W. | - | G | 32 | 30 | 886 | 109 | 254 | .429 | 25 | 85 | .294 | 18 | 23 | .783 | 23 | 67 | 90 | 98 | 40 | 0 | 27 | 39 | 7 | 261 | 8.2 |
| 09/03/2023 | DAL | v | IND | .L | 1 | G | 33 | 31 | 917 | 114 | 264 | .432 | 26 | 87 | .299 | 18 | 23 | .783 | 25 | 71 | 96 | 101 | 40 | 0 | 28 | 40 | 7 | 272 | 8.2 |
| TOTALS | | | | | | | 33 | 31 | 917 | 114 | 264 | .432 | 26 | 87 | .299 | 18 | 23 | .783 | 25 | 71 | 96 | 101 | 40 | 0 | 28 | 40 | 7 | 272 | 8.2 |

Diamond Deshields / Dallas Wings

| DATE | TM | @ | OPP | WL | O | P | G | GS | MIN | FG | FGA | FG% | FG3 | FG3A | FG3% | FT | FTA | FT% | OREB | DREB | REB | AST | PF | DQ | STL | TO | BLK | PTS | PPG |
|---|---|---|---|---|---|---|---|---|---|---|---|---|---|---|---|---|---|---|---|---|---|---|---|---|---|---|---|---|---|
| 05/20/2023 | DAL | v | ATL | W. | - | INA | | | | | | | | | | | | | | | | | | | | | | | |
| 05/26/2023 | DAL | @ | SEA | W. | - | DNP | | | | | | | | | | | | | | | | | | | | | | | |
| 05/28/2023 | DAL | @ | CHI | .L | - | DNP | | | | | | | | | | | | | | | | | | | | | | | |
| 05/30/2023 | DAL | v | MIN | W. | - | INA | | | | | | | | | | | | | | | | | | | | | | | |
| 06/02/2023 | DAL | @ | WAS | .L | - | INA | | | | | | | | | | | | | | | | | | | | | | | |
| 06/04/2023 | DAL | @ | CT | .L | - | DNP | | | | | | | | | | | | | | | | | | | | | | | |
| 06/07/2023 | DAL | v | PHO | W. | - | INA | | | | | | | | | | | | | | | | | | | | | | | |
| 06/09/2023 | DAL | v | PHO | W. | - | INA | | | | | | | | | | | | | | | | | | | | | | | |
| 06/11/2023 | DAL | @ | NY | .L | - | DNP | | | | | | | | | | | | | | | | | | | | | | | |
| 06/14/2023 | DAL | v | LA | .L | - | INA | | | | | | | | | | | | | | | | | | | | | | | |
| 06/17/2023 | DAL | v | SEA | .L | - | INA | | | | | | | | | | | | | | | | | | | | | | | |
| 06/20/2023 | DAL | v | ATL | W. | - | INA | | | | | | | | | | | | | | | | | | | | | | | |
| 06/23/2023 | DAL | @ | LA | .L | - | INA | | | | | | | | | | | | | | | | | | | | | | | |
| 06/25/2023 | DAL | @ | LA | .L | - | INA | | | | | | | | | | | | | | | | | | | | | | | |
| 06/27/2023 | DAL | @ | PHO | W. | - | INA | | | | | | | | | | | | | | | | | | | | | | | |
| 07/02/2023 | DAL | v | WAS | W. | - | INA | | | | | | | | | | | | | | | | | | | | | | | |
| 07/05/2023 | DAL | @ | LV | .L | - | INA | | | | | | | | | | | | | | | | | | | | | | | |
| 07/07/2023 | DAL | v | LV | W. | - | INA | | | | | | | | | | | | | | | | | | | | | | | |
| 07/09/2023 | DAL | @ | IND | W. | - | DNP | | | | | | | | | | | | | | | | | | | | | | | |
| 07/12/2023 | DAL | @ | MIN | W. | - | DNP | | | | | | | | | | | | | | | | | | | | | | | |
| 07/19/2023 | DAL | @ | NY | W. | - | DNP | | | | | | | | | | | | | | | | | | | | | | | |
| 07/22/2023 | DAL | v | LA | W. | - | INA | | | | | | | | | | | | | | | | | | | | | | | |
| 07/25/2023 | DAL | v | CT | .L | - | INA | | | | | | | | | | | | | | | | | | | | | | | |
| 07/28/2023 | DAL | v | WAS | W. | - | INA | | | | | | | | | | | | | | | | | | | | | | | |
| 07/30/2023 | DAL | @ | LV | .L | - | INA | | | | | | | | | | | | | | | | | | | | | | | |
| 08/02/2023 | DAL | @ | SEA | W. | - | DNP | | | | | | | | | | | | | | | | | | | | | | | |
| 08/04/2023 | DAL | v | CHI | .L | - | INA | | | | | | | | | | | | | | | | | | | | | | | |
| 08/06/2023 | DAL | v | CHI | .L | - | INA | | | | | | | | | | | | | | | | | | | | | | | |
| 08/08/2023 | DAL | v | LV | .L | - | INA | | | | | | | | | | | | | | | | | | | | | | | |
| 08/12/2023 | DAL | v | CT | W. | - | INA | | | | | | | | | | | | | | | | | | | | | | | |
| 08/18/2023 | DAL | @ | CT | W. | - | DNP | | | | | | | | | | | | | | | | | | | | | | | |
| 08/20/2023 | DAL | @ | WAS | W. | - | INA | | | | | | | | | | | | | | | | | | | | | | | |
| 08/22/2023 | DAL | @ | MIN | .L | - | DNP | | | | | | | | | | | | | | | | | | | | | | | |
| 08/24/2023 | DAL | v | MIN | .L | - | INA | | | | | | | | | | | | | | | | | | | | | | | |
| 08/27/2023 | DAL | @ | PHO | W. | - | DNP | | | | | | | | | | | | | | | | | | | | | | | |
| 09/01/2023 | DAL | @ | IND | W. | - | DNP | | | | | | | | | | | | | | | | | | | | | | | |

| | | | | | | | | | | | | | | | | | | | | | | | | | | | |
|---|---|---|---|---|---|---|---|---|---|---|---|---|---|---|---|---|---|---|---|---|---|---|---|---|---|---|---|
| 09/03/2023 DAL v IND .L 1 INA | | | | | | | | | | | | | | | | | | | | | | | | | | | |
| TOTALS | | | | 0 | 0 | 0 | 0 | 0 | --- | 0 | 0 | --- | 0 | 0 | --- | 0 | 0 | 0 | 0 | 0 | 0 | 0 | 0 | 0 | 0 | 0 | 0.0 |

Jasmine Dickey / Dallas Wings

| DATE | TM | @ | OPP | WL | O | P | G | GS | MIN | FG | FGA | FG% | FG3 | FG3A | FG3% | FT | FTA | FT% | OREB | DREB | REB | AST | PF | DQ | STL | TO | BLK | PTS | PPG |
|---|---|---|---|---|---|---|---|---|---|---|---|---|---|---|---|---|---|---|---|---|---|---|---|---|---|---|---|---|---|
| 05/20/2023 | DAL | v | ATL | W. | - | - | 1 | 0 | 13 | 1 | 3 | .333 | 0 | 0 | --- | 0 | 2 | .000 | 2 | 0 | 2 | 0 | 1 | 0 | 0 | 0 | 0 | 2 | 2.0 |
| 05/26/2023 | DAL | @ | SEA | W. | - | - | 2 | 0 | 27 | 6 | 9 | .667 | 0 | 1 | .000 | 0 | 2 | .000 | 2 | 1 | 3 | 1 | 5 | 0 | 0 | 0 | 0 | 12 | 6.0 |
| 05/28/2023 | DAL | @ | CHI | .L | - | - | 3 | 0 | 41 | 8 | 14 | .571 | 0 | 1 | .000 | 0 | 2 | .000 | 2 | 2 | 4 | 1 | 6 | 0 | 0 | 0 | 1 | 16 | 5.3 |
| 05/30/2023 | DAL | v | MIN | W. | - | - | 4 | 0 | 47 | 8 | 17 | .471 | 0 | 1 | .000 | 0 | 2 | .000 | 3 | 2 | 5 | 1 | 6 | 0 | 0 | 0 | 1 | 16 | 4.0 |
| 06/02/2023 | DAL | @ | WAS | .L | - | - | 5 | 0 | 59 | 11 | 20 | .550 | 0 | 1 | .000 | 0 | 2 | .000 | 3 | 2 | 5 | 1 | 9 | 0 | 2 | 0 | 1 | 22 | 4.4 |
| 06/04/2023 | DAL | @ | CT | .L | - | - | 6 | 0 | 64 | 11 | 22 | .500 | 0 | 1 | .000 | 0 | 2 | .000 | 3 | 2 | 5 | 1 | 9 | 0 | 3 | 0 | 1 | 22 | 3.7 |
| 06/07/2023 | DAL | v | PHO | W. | - | - | 7 | 0 | 68 | 11 | 24 | .458 | 0 | 1 | .000 | 0 | 2 | .000 | 4 | 3 | 7 | 1 | 9 | 0 | 3 | 0 | 1 | 22 | 3.1 |
| 06/09/2023 | DAL | v | PHO | W. | - | - | 8 | 0 | 72 | 11 | 28 | .393 | 0 | 1 | .000 | 0 | 2 | .000 | 5 | 3 | 8 | 1 | 11 | 0 | 3 | 2 | 1 | 22 | 2.8 |
| 06/11/2023 | DAL | @ | NY | .L | - | - | 9 | 0 | 76 | 13 | 32 | .406 | 0 | 1 | .000 | 3 | 6 | .500 | 5 | 3 | 8 | 1 | 13 | 0 | 3 | 3 | 1 | 29 | 3.2 |
| 06/14/2023 | DAL | v | LA | .L | - | - | 10 | 0 | 78 | 13 | 33 | .394 | 0 | 1 | .000 | 3 | 6 | .500 | 5 | 3 | 8 | 1 | 13 | 0 | 3 | 3 | 1 | 29 | 2.9 |
| 06/17/2023 | DAL | v | SEA | .L | - | - | 11 | 0 | 80 | 13 | 33 | .394 | 0 | 1 | .000 | 3 | 6 | .500 | 5 | 3 | 8 | 1 | 13 | 0 | 3 | 3 | 1 | 29 | 2.6 |
| 06/20/2023 | DAL | v | ATL | W. | - | - | 12 | 0 | 83 | 13 | 34 | .382 | 0 | 1 | .000 | 3 | 6 | .500 | 6 | 3 | 9 | 1 | 13 | 0 | 4 | 3 | 1 | 29 | 2.4 |
| 06/23/2023 | DAL | @ | LA | .L | - | - | 13 | 0 | 85 | 13 | 34 | .382 | 0 | 1 | .000 | 3 | 6 | .500 | 6 | 3 | 9 | 1 | 14 | 0 | 4 | 3 | 1 | 29 | 2.2 |
| 06/25/2023 | DAL | @ | LA | .L | - | - | 14 | 0 | 87 | 13 | 34 | .382 | 0 | 1 | .000 | 3 | 6 | .500 | 7 | 4 | 11 | 1 | 15 | 0 | 4 | 5 | 1 | 29 | 2.1 |
| 06/27/2023 | DAL | @ | PHO | W. | - | DNP | | | | | | | | | | | | | | | | | | | | | | | |
| TOTALS | | | | | | | 14 | 0 | 87 | 13 | 34 | .382 | 0 | 1 | .000 | 3 | 6 | .500 | 7 | 4 | 11 | 1 | 15 | 0 | 4 | 5 | 1 | 29 | 2.1 |

Natasha Howard / Dallas Wings

| DATE | TM | @ | OPP | WL | O | P | G | GS | MIN | FG | FGA | FG% | FG3 | FG3A | FG3% | FT | FTA | FT% | OREB | DREB | REB | AST | PF | DQ | STL | TO | BLK | PTS | PPG |
|---|---|---|---|---|---|---|---|---|---|---|---|---|---|---|---|---|---|---|---|---|---|---|---|---|---|---|---|---|---|
| 05/20/2023 | DAL | v | ATL | W. | - | F | 1 | 1 | 34 | 7 | 21 | .333 | 2 | 5 | .400 | 4 | 4 | 1.000 | 3 | 7 | 10 | 3 | 3 | 0 | 3 | 3 | 2 | 20 | 20.0 |
| 05/26/2023 | DAL | @ | SEA | W. | - | C | 2 | 2 | 74 | 14 | 38 | .368 | 2 | 6 | .333 | 6 | 6 | 1.000 | 5 | 14 | 19 | 4 | 6 | 0 | 8 | 6 | 6 | 36 | 18.0 |
| 05/28/2023 | DAL | @ | CHI | .L | - | C | 3 | 3 | 108 | 20 | 54 | .370 | 3 | 9 | .333 | 7 | 8 | .875 | 7 | 19 | 26 | 6 | 9 | 0 | 9 | 10 | 8 | 50 | 16.7 |
| 05/30/2023 | DAL | v | MIN | W. | - | C | 4 | 4 | 141 | 31 | 69 | .449 | 5 | 14 | .357 | 8 | 9 | .889 | 8 | 25 | 33 | 6 | 14 | 0 | 9 | 11 | 10 | 75 | 18.8 |
| 06/02/2023 | DAL | @ | WAS | .L | - | C | 5 | 5 | 172 | 35 | 85 | .412 | 7 | 22 | .318 | 14 | 15 | .933 | 12 | 34 | 46 | 6 | 18 | 0 | 9 | 12 | 11 | 91 | 18.2 |
| 06/04/2023 | DAL | @ | CT | .L | - | C | 6 | 6 | 194 | 39 | 94 | .415 | 10 | 28 | .357 | 14 | 15 | .933 | 12 | 39 | 51 | 8 | 24 | 1 | 9 | 16 | 11 | 102 | 17.0 |
| 06/07/2023 | DAL | v | PHO | W. | - | F | 7 | 7 | 226 | 41 | 105 | .390 | 10 | 32 | .312 | 19 | 20 | .950 | 13 | 43 | 56 | 9 | 28 | 1 | 10 | 21 | 11 | 111 | 15.9 |
| 06/09/2023 | DAL | v | PHO | W. | - | F | 8 | 8 | 256 | 51 | 128 | .398 | 11 | 37 | .297 | 20 | 21 | .952 | 19 | 44 | 63 | 11 | 30 | 1 | 11 | 22 | 15 | 133 | 16.6 |
| 06/11/2023 | DAL | @ | NY | .L | - | F | 9 | 9 | 284 | 56 | 145 | .386 | 12 | 40 | .300 | 23 | 25 | .920 | 23 | 47 | 70 | 11 | 35 | 1 | 11 | 22 | 15 | 147 | 16.3 |
| 06/14/2023 | DAL | v | LA | .L | - | F | 10 | 10 | 316 | 58 | 153 | .379 | 13 | 42 | .310 | 25 | 27 | .926 | 25 | 51 | 76 | 11 | 37 | 1 | 11 | 25 | 16 | 154 | 15.4 |
| 06/17/2023 | DAL | v | SEA | .L | - | F | 11 | 11 | 356 | 68 | 172 | .395 | 13 | 45 | .289 | 25 | 27 | .926 | 28 | 58 | 86 | 14 | 40 | 1 | 14 | 27 | 17 | 174 | 15.8 |
| 06/20/2023 | DAL | v | ATL | W. | - | F | 12 | 12 | 391 | 75 | 187 | .401 | 15 | 51 | .294 | 32 | 34 | .941 | 30 | 60 | 90 | 17 | 43 | 1 | 15 | 29 | 17 | 197 | 16.4 |
| 06/23/2023 | DAL | @ | LA | .L | - | F | 13 | 13 | 429 | 84 | 203 | .414 | 16 | 56 | .286 | 36 | 38 | .947 | 32 | 70 | 102 | 19 | 48 | 1 | 16 | 35 | 18 | 220 | 16.9 |
| 06/25/2023 | DAL | @ | LA | .L | - | F | 14 | 14 | 467 | 90 | 216 | .417 | 17 | 60 | .283 | 36 | 38 | .947 | 32 | 75 | 107 | 19 | 49 | 1 | 16 | 36 | 19 | 233 | 16.6 |
| 06/27/2023 | DAL | @ | PHO | W. | - | F | 15 | 15 | 495 | 97 | 229 | .424 | 18 | 62 | .290 | 40 | 43 | .930 | 36 | 81 | 117 | 23 | 54 | 1 | 16 | 41 | 20 | 252 | 16.8 |
| 07/02/2023 | DAL | v | WAS | W. | - | F | 16 | 16 | 525 | 103 | 242 | .426 | 18 | 64 | .281 | 41 | 44 | .932 | 36 | 87 | 123 | 25 | 59 | 1 | 17 | 46 | 20 | 265 | 16.6 |
| 07/05/2023 | DAL | @ | LV | .L | - | F | 17 | 17 | 563 | 116 | 265 | .438 | 21 | 73 | .288 | 44 | 47 | .936 | 39 | 97 | 136 | 28 | 63 | 1 | 18 | 49 | 20 | 297 | 17.5 |
| 07/07/2023 | DAL | v | LV | W. | - | F | 18 | 18 | 600 | 120 | 273 | .440 | 21 | 74 | .284 | 52 | 56 | .929 | 42 | 105 | 147 | 31 | 66 | 1 | 18 | 52 | 22 | 313 | 17.4 |
| 07/09/2023 | DAL | @ | IND | W. | - | F | 19 | 19 | 637 | 126 | 287 | .439 | 21 | 76 | .276 | 56 | 60 | .933 | 43 | 112 | 155 | 32 | 71 | 1 | 21 | 54 | 25 | 329 | 17.3 |
| 07/12/2023 | DAL | @ | MIN | W. | - | F | 20 | 20 | 672 | 137 | 307 | .446 | 23 | 79 | .291 | 60 | 66 | .909 | 48 | 121 | 169 | 36 | 75 | 1 | 23 | 56 | 25 | 357 | 17.9 |
| 07/19/2023 | DAL | @ | NY | W. | - | F | 21 | 21 | 701 | 144 | 319 | .451 | 23 | 80 | .287 | 60 | 66 | .909 | 50 | 122 | 172 | 36 | 78 | 1 | 24 | 56 | 26 | 371 | 17.7 |
| 07/22/2023 | DAL | v | LA | W. | - | F | 22 | 22 | 738 | 156 | 339 | .460 | 24 | 82 | .293 | 63 | 70 | .900 | 52 | 131 | 183 | 38 | 82 | 1 | 28 | 57 | 27 | 399 | 18.1 |
| 07/25/2023 | DAL | v | CT | .L | - | F | 23 | 23 | 769 | 160 | 350 | .457 | 24 | 82 | .293 | 64 | 72 | .889 | 54 | 134 | 188 | 41 | 88 | 2 | 30 | 58 | 27 | 408 | 17.7 |
| 07/28/2023 | DAL | v | WAS | W. | - | F | 24 | 24 | 797 | 166 | 359 | .462 | 24 | 84 | .286 | 66 | 74 | .892 | 55 | 142 | 197 | 44 | 90 | 2 | 32 | 62 | 29 | 422 | 17.6 |
| 07/30/2023 | DAL | @ | LV | .L | - | F | 25 | 25 | 834 | 169 | 367 | .460 | 25 | 85 | .294 | 72 | 83 | .867 | 57 | 151 | 208 | 46 | 94 | 2 | 32 | 66 | 30 | 435 | 17.4 |
| 08/02/2023 | DAL | @ | SEA | W. | - | F | 26 | 26 | 864 | 171 | 378 | .452 | 25 | 86 | .291 | 72 | 83 | .867 | 61 | 159 | 220 | 49 | 96 | 2 | 34 | 68 | 31 | 439 | 16.9 |
| 08/04/2023 | DAL | v | CHI | .L | - | F | 27 | 27 | 903 | 182 | 397 | .458 | 27 | 90 | .300 | 76 | 92 | .826 | 64 | 168 | 232 | 60 | 97 | 2 | 36 | 72 | 31 | 467 | 17.3 |
| 08/06/2023 | DAL | v | CHI | .L | - | F | 28 | 28 | 937 | 188 | 406 | .463 | 28 | 93 | .301 | 87 | 105 | .829 | 66 | 171 | 237 | 64 | 100 | 2 | 38 | 78 | 32 | 491 | 17.5 |
| 08/08/2023 | DAL | v | LV | .L | - | F | 29 | 29 | 972 | 190 | 415 | .458 | 29 | 96 | .302 | 92 | 111 | .829 | 67 | 174 | 241 | 67 | 101 | 2 | 39 | 80 | 32 | 501 | 17.3 |
| 08/12/2023 | DAL | v | CT | W. | - | F | 30 | 30 | 1009 | 194 | 424 | .458 | 30 | 99 | .303 | 92 | 111 | .829 | 67 | 181 | 248 | 72 | 104 | 2 | 39 | 81 | 34 | 510 | 17.0 |
| 08/18/2023 | DAL | @ | CT | W. | - | F | 31 | 31 | 1035 | 200 | 437 | .458 | 30 | 101 | .297 | 93 | 114 | .816 | 70 | 186 | 256 | 76 | 109 | 2 | 42 | 83 | 35 | 523 | 16.9 |
| 08/20/2023 | DAL | @ | WAS | W. | - | F | 32 | 32 | 1064 | 206 | 450 | .458 | 32 | 105 | .305 | 94 | 116 | .810 | 70 | 191 | 261 | 78 | 111 | 2 | 43 | 84 | 35 | 538 | 16.8 |
| 08/22/2023 | DAL | @ | MIN | .L | - | F | 33 | 33 | 1099 | 212 | 466 | .455 | 34 | 110 | .309 | 96 | 118 | .814 | 74 | 194 | 268 | 78 | 115 | 2 | 46 | 90 | 36 | 554 | 16.8 |
| 08/24/2023 | DAL | v | MIN | .L | - | F | 34 | 34 | 1123 | 217 | 474 | .458 | 34 | 111 | .306 | 96 | 120 | .800 | 76 | 197 | 273 | 80 | 119 | 2 | 48 | 95 | 36 | 564 | 16.6 |
| 08/27/2023 | DAL | @ | PHO | W. | - | F | 35 | 35 | 1161 | 221 | 488 | .453 | 35 | 114 | .307 | 98 | 122 | .803 | 78 | 203 | 281 | 83 | 122 | 2 | 48 | 97 | 37 | 575 | 16.4 |
| 09/01/2023 | DAL | @ | IND | W. | - | DNP | | | | | | | | | | | | | | | | | | | | | | | |
| 09/03/2023 | DAL | v | IND | .L | 1 | F | 36 | 36 | 1189 | 227 | 504 | .450 | 35 | 118 | .297 | 101 | 126 | .802 | 80 | 205 | 285 | 87 | 127 | 2 | 48 | 99 | 40 | 590 | 16.4 |
| TOTALS | | | | | | | 36 | 36 | 1189 | 227 | 504 | .450 | 35 | 118 | .297 | 101 | 126 | .802 | 80 | 205 | 285 | 87 | 127 | 2 | 48 | 99 | 40 | 590 | 16.4 |

Ashley Joens / Dallas Wings (With this team only)

| DATE | TM | @ | OPP | WL | O | P | G | GS | MIN | FG | FGA | FG% | FG3 | FG3A | FG3% | FT | FTA | FT% | OREB | DREB | REB | AST | PF | DQ | STL | TO | BLK | PTS | PPG |
|---|---|---|---|---|---|---|---|---|---|---|---|---|---|---|---|---|---|---|---|---|---|---|---|---|---|---|---|---|---|
| 05/20/2023 | DAL | v | ATL | W. | - | - | 1 | 0 | 3 | 1 | 1 | 1.000 | 0 | 0 | --- | 0 | 0 | --- | 0 | 0 | 0 | 0 | 0 | 0 | 0 | 0 | 0 | 2 | 2.0 |
| 05/26/2023 | DAL | @ | SEA | W. | - | - | 2 | 0 | 5 | 1 | 2 | .500 | 0 | 0 | --- | 0 | 0 | --- | 0 | 0 | 0 | 0 | 0 | 0 | 0 | 0 | 0 | 2 | 1.0 |
| 05/28/2023 | DAL | @ | CHI | .L | - | - | 3 | 0 | 7 | 1 | 3 | .333 | 0 | 1 | .000 | 0 | 0 | --- | 0 | 0 | 0 | 0 | 0 | 0 | 1 | 0 | 0 | 2 | 0.7 |
| 05/30/2023 | DAL | v | MIN | W. | - | DNP | | | | | | | | | | | | | | | | | | | | | | | |
| 06/02/2023 | DAL | @ | WAS | .L | - | DNP | | | | | | | | | | | | | | | | | | | | | | | |
| 06/04/2023 | DAL | @ | CT | .L | - | DNP | | | | | | | | | | | | | | | | | | | | | | | |
| 06/07/2023 | DAL | v | PHO | W. | - | DNP | | | | | | | | | | | | | | | | | | | | | | | |
| 06/09/2023 | DAL | v | PHO | W. | - | - | 4 | 0 | 9 | 1 | 4 | .250 | 0 | 2 | .000 | 0 | 0 | --- | 0 | 0 | 0 | 0 | 0 | 0 | 1 | 0 | 0 | 2 | 0.5 |
| 06/11/2023 | DAL | @ | NY | .L | - | - | 5 | 0 | 11 | 1 | 4 | .250 | 0 | 2 | .000 | 0 | 0 | --- | 0 | 0 | 0 | 0 | 0 | 0 | 1 | 0 | 0 | 2 | 0.4 |
| 06/14/2023 | DAL | v | LA | .L | - | - | 6 | 0 | 11 | 1 | 4 | .250 | 0 | 2 | .000 | 0 | 0 | --- | 0 | 0 | 0 | 0 | 0 | 0 | 1 | 0 | 0 | 2 | 0.3 |
| 06/17/2023 | DAL | v | SEA | .L | - | DNP | | | | | | | | | | | | | | | | | | | | | | | |
| 06/20/2023 | DAL | v | ATL | W. | - | - | 7 | 0 | 14 | 1 | 4 | .250 | 0 | 2 | .000 | 0 | 2 | .000 | 0 | 2 | 2 | 0 | 0 | 0 | 1 | 0 | 0 | 2 | 0.3 |
| 06/23/2023 | DAL | @ | LA | .L | - | - | 8 | 0 | 14 | 1 | 4 | .250 | 0 | 2 | .000 | 0 | 2 | .000 | 0 | 2 | 2 | 0 | 0 | 0 | 1 | 0 | 0 | 2 | 0.2 |
| 06/25/2023 | DAL | @ | LA | .L | - | DNP | | | | | | | | | | | | | | | | | | | | | | | |
| 06/27/2023 | DAL | @ | PHO | W. | - | DNP | | | | | | | | | | | | | | | | | | | | | | | |
| 08/06/2023 | DAL | v | CHI | .L | - | - | 9 | 0 | 14 | 1 | 4 | .250 | 0 | 2 | .000 | 1 | 4 | .250 | 0 | 2 | 2 | 0 | 0 | 0 | 1 | 0 | 0 | 3 | 0.3 |
| 08/08/2023 | DAL | v | LV | .L | - | DNP | | | | | | | | | | | | | | | | | | | | | | | |
| TOTALS | | | | | | | 9 | 0 | 14 | 1 | 4 | .250 | 0 | 2 | .000 | 1 | 4 | .250 | 0 | 2 | 2 | 0 | 0 | 0 | 1 | 0 | 0 | 3 | 0.3 |

Awak Kuier / Dallas Wings

| DATE | TM | @ | OPP | WL | O | P | G | GS | MIN | FG | FGA | FG% | FG3 | FG3A | FG3% | FT | FTA | FT% | OREB | DREB | REB | AST | PF | DQ | STL | TO | BLK | PTS | PPG |
|---|---|---|---|---|---|---|---|---|---|---|---|---|---|---|---|---|---|---|---|---|---|---|---|---|---|---|---|---|---|
| 05/20/2023 | DAL | v | ATL | W. | - | - | 1 | 0 | 9 | 0 | 1 | .000 | 0 | 1 | .000 | 1 | 2 | .500 | 0 | 0 | 0 | 2 | 1 | 0 | 0 | 0 | 0 | 1 | 1.0 |
| 05/26/2023 | DAL | @ | SEA | W. | - | - | 2 | 0 | 14 | 0 | 1 | .000 | 0 | 1 | .000 | 1 | 2 | .500 | 0 | 1 | 1 | 2 | 1 | 0 | 0 | 0 | 0 | 1 | 0.5 |
| 05/28/2023 | DAL | @ | CHI | .L | - | - | 3 | 0 | 26 | 0 | 2 | .000 | 0 | 1 | .000 | 1 | 2 | .500 | 0 | 3 | 3 | 2 | 2 | 0 | 0 | 0 | 0 | 1 | 0.3 |
| 05/30/2023 | DAL | v | MIN | W. | - | - | 4 | 0 | 33 | 0 | 5 | .000 | 0 | 2 | .000 | 1 | 2 | .500 | 0 | 3 | 3 | 3 | 2 | 0 | 0 | 0 | 0 | 1 | 0.2 |
| 06/02/2023 | DAL | @ | WAS | .L | - | - | 5 | 0 | 36 | 0 | 5 | .000 | 0 | 2 | .000 | 1 | 2 | .500 | 0 | 4 | 4 | 3 | 3 | 0 | 0 | 0 | 1 | 1 | 0.2 |
| 06/04/2023 | DAL | @ | CT | .L | - | - | 6 | 0 | 52 | 1 | 8 | .125 | 0 | 4 | .000 | 3 | 4 | .750 | 1 | 6 | 7 | 3 | 4 | 0 | 0 | 0 | 2 | 5 | 0.8 |
| 06/07/2023 | DAL | v | PHO | W. | - | - | 7 | 0 | 59 | 1 | 9 | .111 | 0 | 4 | .000 | 3 | 4 | .750 | 1 | 8 | 9 | 3 | 4 | 0 | 0 | 0 | 4 | 5 | 0.7 |
| 06/09/2023 | DAL | v | PHO | W. | - | - | 8 | 0 | 61 | 1 | 9 | .111 | 0 | 4 | .000 | 3 | 4 | .750 | 1 | 8 | 9 | 3 | 4 | 0 | 1 | 0 | 4 | 5 | 0.6 |
| 06/11/2023 | DAL | @ | NY | .L | - | - | 9 | 0 | 76 | 1 | 10 | .100 | 0 | 4 | .000 | 6 | 8 | .750 | 1 | 11 | 12 | 4 | 4 | 0 | 2 | 0 | 6 | 8 | 0.9 |
| 06/14/2023 | DAL | v | LA | .L | - | - | 10 | 0 | 89 | 3 | 14 | .214 | 0 | 6 | .000 | 6 | 8 | .750 | 2 | 14 | 16 | 4 | 6 | 0 | 2 | 2 | 7 | 12 | 1.2 |
| 06/17/2023 | DAL | v | SEA | .L | - | - | 11 | 0 | 90 | 3 | 15 | .200 | 0 | 6 | .000 | 6 | 8 | .750 | 2 | 14 | 16 | 4 | 7 | 0 | 2 | 3 | 7 | 12 | 1.1 |
| 06/20/2023 | DAL | v | ATL | W. | - | - | 12 | 0 | 94 | 3 | 15 | .200 | 0 | 6 | .000 | 6 | 8 | .750 | 3 | 14 | 17 | 4 | 7 | 0 | 2 | 3 | 8 | 12 | 1.0 |
| 06/23/2023 | DAL | @ | LA | .L | - | - | 13 | 0 | 95 | 4 | 16 | .250 | 0 | 6 | .000 | 6 | 8 | .750 | 4 | 14 | 18 | 4 | 7 | 0 | 2 | 3 | 8 | 14 | 1.1 |
| 06/25/2023 | DAL | @ | LA | .L | - | - | 14 | 0 | 108 | 5 | 18 | .278 | 0 | 7 | .000 | 6 | 8 | .750 | 4 | 15 | 19 | 5 | 9 | 0 | 3 | 3 | 8 | 16 | 1.1 |
| 06/27/2023 | DAL | @ | PHO | W. | - | - | 15 | 0 | 118 | 7 | 22 | .318 | 0 | 8 | .000 | 6 | 8 | .750 | 5 | 17 | 22 | 6 | 11 | 0 | 3 | 4 | 9 | 20 | 1.3 |
| 07/02/2023 | DAL | v | WAS | W. | - | - | 16 | 0 | 130 | 8 | 28 | .286 | 0 | 10 | .000 | 6 | 9 | .667 | 7 | 19 | 26 | 6 | 13 | 0 | 3 | 4 | 10 | 22 | 1.4 |
| 07/05/2023 | DAL | @ | LV | .L | - | - | 17 | 0 | 142 | 8 | 31 | .258 | 0 | 11 | .000 | 6 | 9 | .667 | 8 | 22 | 30 | 6 | 15 | 0 | 4 | 4 | 10 | 22 | 1.3 |
| 07/07/2023 | DAL | v | LV | W. | - | - | 18 | 0 | 146 | 8 | 32 | .250 | 0 | 11 | .000 | 6 | 9 | .667 | 8 | 23 | 31 | 6 | 16 | 0 | 4 | 5 | 10 | 22 | 1.2 |
| 07/09/2023 | DAL | @ | IND | W. | - | - | 19 | 0 | 153 | 8 | 32 | .250 | 0 | 11 | .000 | 6 | 9 | .667 | 8 | 25 | 33 | 6 | 17 | 0 | 4 | 6 | 10 | 22 | 1.2 |
| 07/12/2023 | DAL | @ | MIN | W. | - | - | 20 | 0 | 165 | 12 | 37 | .324 | 0 | 11 | .000 | 6 | 9 | .667 | 8 | 28 | 36 | 6 | 17 | 0 | 4 | 7 | 12 | 30 | 1.5 |
| 07/19/2023 | DAL | @ | NY | W. | - | - | 21 | 0 | 182 | 15 | 41 | .366 | 1 | 12 | .083 | 6 | 9 | .667 | 9 | 31 | 40 | 7 | 18 | 0 | 5 | 7 | 12 | 37 | 1.8 |
| 07/22/2023 | DAL | v | LA | W. | - | - | 22 | 0 | 192 | 15 | 43 | .349 | 1 | 13 | .077 | 6 | 9 | .667 | 10 | 34 | 44 | 7 | 18 | 0 | 5 | 8 | 12 | 37 | 1.7 |
| 07/25/2023 | DAL | v | CT | .L | - | - | 23 | 0 | 208 | 15 | 46 | .326 | 1 | 13 | .077 | 6 | 9 | .667 | 12 | 37 | 49 | 7 | 19 | 0 | 5 | 8 | 14 | 37 | 1.6 |
| 07/28/2023 | DAL | v | WAS | W. | - | - | 24 | 0 | 222 | 21 | 54 | .389 | 1 | 14 | .071 | 6 | 9 | .667 | 12 | 41 | 53 | 10 | 19 | 0 | 6 | 9 | 15 | 49 | 2.0 |
| 07/30/2023 | DAL | @ | LV | .L | - | - | 25 | 0 | 227 | 21 | 55 | .382 | 1 | 14 | .071 | 7 | 11 | .636 | 12 | 42 | 54 | 10 | 19 | 0 | 6 | 9 | 15 | 50 | 2.0 |
| 08/02/2023 | DAL | @ | SEA | W. | - | - | 26 | 0 | 231 | 22 | 57 | .386 | 1 | 14 | .071 | 7 | 11 | .636 | 14 | 42 | 56 | 10 | 19 | 0 | 6 | 10 | 15 | 52 | 2.0 |
| 08/04/2023 | DAL | v | CHI | .L | - | INA | | | | | | | | | | | | | | | | | | | | | | | |
| 08/06/2023 | DAL | v | CHI | .L | - | INA | | | | | | | | | | | | | | | | | | | | | | | |
| 08/08/2023 | DAL | v | LV | .L | - | INA | | | | | | | | | | | | | | | | | | | | | | | |
| 08/12/2023 | DAL | v | CT | W. | - | - | 27 | 0 | 233 | 22 | 58 | .379 | 1 | 14 | .071 | 7 | 11 | .636 | 14 | 42 | 56 | 10 | 19 | 0 | 6 | 10 | 15 | 52 | 1.9 |
| 08/18/2023 | DAL | @ | CT | W. | - | - | 28 | 0 | 252 | 22 | 61 | .361 | 1 | 15 | .067 | 7 | 11 | .636 | 15 | 46 | 61 | 11 | 21 | 0 | 6 | 11 | 18 | 52 | 1.9 |
| 08/20/2023 | DAL | @ | WAS | W. | - | - | 29 | 0 | 259 | 22 | 62 | .355 | 1 | 16 | .062 | 7 | 11 | .636 | 15 | 46 | 61 | 11 | 23 | 0 | 6 | 12 | 19 | 52 | 1.8 |
| 08/22/2023 | DAL | @ | MIN | .L | - | - | 30 | 0 | 264 | 22 | 63 | .349 | 1 | 16 | .062 | 7 | 11 | .636 | 17 | 47 | 64 | 11 | 24 | 0 | 6 | 14 | 19 | 52 | 1.7 |

| | | | | | | | | | | | | | | | | | | | | | | | | | | | | | |
|---|---|---|---|---|---|---|---|---|---|---|---|---|---|---|---|---|---|---|---|---|---|---|---|---|---|---|---|---|---|
| 08/24/2023 | DAL | v | MIN | .L - F | 31 | 1 | 293 | 25 | 71 | .352 | 1 | 18 | .056 | 13 | 18 | .722 | 19 | 51 | 70 | 14 | 26 | 0 | 6 | 15 | 20 | 64 | 2.1 |
| 08/27/2023 | DAL | @ | PHO | W. - F | 32 | 2 | 324 | 26 | 76 | .342 | 1 | 19 | .053 | 16 | 22 | .727 | 21 | 58 | 79 | 14 | 26 | 0 | 6 | 16 | 21 | 69 | 2.2 |
| 09/01/2023 | DAL | @ | IND | W. - F | 33 | 3 | 337 | 30 | 80 | .375 | 2 | 20 | .100 | 17 | 23 | .739 | 22 | 63 | 85 | 16 | 26 | 0 | 6 | 19 | 22 | 79 | 2.4 |
| 09/03/2023 | DAL | v | IND | .L 1 - | 34 | 3 | 357 | 30 | 81 | .370 | 2 | 20 | .100 | 17 | 23 | .739 | 22 | 64 | 86 | 16 | 27 | 0 | 7 | 20 | 22 | 79 | 2.3 |
| TOTALS | | | | | 34 | 3 | 357 | 30 | 81 | .370 | 2 | 20 | .100 | 17 | 23 | .739 | 22 | 64 | 86 | 16 | 27 | 0 | 7 | 20 | 22 | 79 | 2.3 |

Lou Lopez Senechal / Dallas Wings

| DATE | TM | @ | OPP | WL | O | P | G | GS | MIN | FG | FGA | FG% | FG3 | FG3A | FG3% | FT | FTA | FT% | OREB | DREB | REB | AST | PF | DQ | STL | TO | BLK | PTS | PPG |
|---|---|---|---|---|---|---|---|---|---|---|---|---|---|---|---|---|---|---|---|---|---|---|---|---|---|---|---|---|---|
| 05/20/2023 | DAL | v | ATL | W. - | | | | | INA | | | | | | | | | | | | | | | | | | | | |
| 05/26/2023 | DAL | @ | SEA | W. - | | | | | DNP | | | | | | | | | | | | | | | | | | | | |
| 05/28/2023 | DAL | @ | CHI | .L - | | | | | DNP | | | | | | | | | | | | | | | | | | | | |
| 05/30/2023 | DAL | v | MIN | W. - | | | | | INA | | | | | | | | | | | | | | | | | | | | |
| 06/02/2023 | DAL | @ | WAS | .L - | | | | | INA | | | | | | | | | | | | | | | | | | | | |
| 06/04/2023 | DAL | @ | CT | .L - | | | | | DNP | | | | | | | | | | | | | | | | | | | | |
| 06/07/2023 | DAL | v | PHO | W. - | | | | | INA | | | | | | | | | | | | | | | | | | | | |
| 06/09/2023 | DAL | v | PHO | W. - | | | | | INA | | | | | | | | | | | | | | | | | | | | |
| 06/11/2023 | DAL | @ | NY | .L - | | | | | DNP | | | | | | | | | | | | | | | | | | | | |
| 06/14/2023 | DAL | v | LA | .L - | | | | | INA | | | | | | | | | | | | | | | | | | | | |
| 06/17/2023 | DAL | v | SEA | .L - | | | | | INA | | | | | | | | | | | | | | | | | | | | |
| 06/20/2023 | DAL | v | ATL | W. - | | | | | INA | | | | | | | | | | | | | | | | | | | | |
| 06/23/2023 | DAL | @ | LA | .L - | | | | | INA | | | | | | | | | | | | | | | | | | | | |
| 06/25/2023 | DAL | @ | LA | .L - | | | | | INA | | | | | | | | | | | | | | | | | | | | |
| 06/27/2023 | DAL | @ | PHO | W. - | | | | | INA | | | | | | | | | | | | | | | | | | | | |
| 07/02/2023 | DAL | v | WAS | W. - | | | | | INA | | | | | | | | | | | | | | | | | | | | |
| 07/05/2023 | DAL | @ | LV | .L - | | | | | INA | | | | | | | | | | | | | | | | | | | | |
| 07/07/2023 | DAL | v | LV | W. - | | | | | INA | | | | | | | | | | | | | | | | | | | | |
| 07/09/2023 | DAL | @ | IND | W. - | | | | | DNP | | | | | | | | | | | | | | | | | | | | |
| 07/12/2023 | DAL | @ | MIN | W. - | | | | | DNP | | | | | | | | | | | | | | | | | | | | |
| 07/19/2023 | DAL | @ | NY | W. - | | | | | DNP | | | | | | | | | | | | | | | | | | | | |
| 07/22/2023 | DAL | v | LA | W. - | | | | | INA | | | | | | | | | | | | | | | | | | | | |
| 07/25/2023 | DAL | v | CT | .L - | | | | | INA | | | | | | | | | | | | | | | | | | | | |
| 07/28/2023 | DAL | v | WAS | W. - | | | | | INA | | | | | | | | | | | | | | | | | | | | |
| 07/30/2023 | DAL | @ | LV | .L - | | | | | INA | | | | | | | | | | | | | | | | | | | | |
| 08/02/2023 | DAL | @ | SEA | W. - | | | | | DNP | | | | | | | | | | | | | | | | | | | | |
| 08/04/2023 | DAL | v | CHI | .L - | | | | | INA | | | | | | | | | | | | | | | | | | | | |
| 08/06/2023 | DAL | v | CHI | .L - | | | | | INA | | | | | | | | | | | | | | | | | | | | |
| 08/08/2023 | DAL | v | LV | .L - | | | | | INA | | | | | | | | | | | | | | | | | | | | |
| 08/12/2023 | DAL | v | CT | W. - | | | | | INA | | | | | | | | | | | | | | | | | | | | |
| 08/18/2023 | DAL | @ | CT | W. - | | | | | DNP | | | | | | | | | | | | | | | | | | | | |
| 08/20/2023 | DAL | @ | WAS | W. - | | | | | INA | | | | | | | | | | | | | | | | | | | | |
| 08/22/2023 | DAL | @ | MIN | .L - | | | | | DNP | | | | | | | | | | | | | | | | | | | | |
| 08/24/2023 | DAL | v | MIN | .L - | | | | | INA | | | | | | | | | | | | | | | | | | | | |
| 08/27/2023 | DAL | @ | PHO | W. - | | | | | DNP | | | | | | | | | | | | | | | | | | | | |
| 09/01/2023 | DAL | @ | IND | W. - | | | | | DNP | | | | | | | | | | | | | | | | | | | | |
| 09/03/2023 | DAL | v | IND | .L 1 | | | | | INA | | | | | | | | | | | | | | | | | | | | |
| TOTALS | | | | | | | 0 | 0 | 0 | 0 | 0 | --- | 0 | 0 | --- | 0 | 0 | --- | 0 | 0 | 0 | 0 | 0 | 0 | 0 | 0 | 0 | 0 | 0.0 |

Teaira Mccowan / Dallas Wings

| DATE | TM | @ | OPP | WL | O | P | G | GS | MIN | FG | FGA | FG% | FG3 | FG3A | FG3% | FT | FTA | FT% | OREB | DREB | REB | AST | PF | DQ | STL | TO | BLK | PTS | PPG |
|---|---|---|---|---|---|---|---|---|---|---|---|---|---|---|---|---|---|---|---|---|---|---|---|---|---|---|---|---|---|
| 05/20/2023 | DAL | v | ATL | W. - | C | | 1 | 1 | 16 | 2 | 3 | .667 | 0 | 1 | .000 | 0 | 0 | --- | 2 | 7 | 9 | 0 | 3 | 0 | 0 | 3 | 0 | 4 | 4.0 |
| 05/26/2023 | DAL | @ | SEA | W. - | | | | | DNP | | | | | | | | | | | | | | | | | | | | |
| 05/28/2023 | DAL | @ | CHI | .L - | | | | | DNP | | | | | | | | | | | | | | | | | | | | |
| 05/30/2023 | DAL | v | MIN | W. - | | | | | INA | | | | | | | | | | | | | | | | | | | | |
| 06/02/2023 | DAL | @ | WAS | .L - | | | | | DNP | | | | | | | | | | | | | | | | | | | | |
| 06/04/2023 | DAL | @ | CT | .L - | | | | | INA | | | | | | | | | | | | | | | | | | | | |
| 06/20/2023 | DAL | v | ATL | W. - | C | | 2 | 2 | 38 | 5 | 11 | .455 | 0 | 1 | .000 | 3 | 6 | .500 | 6 | 14 | 20 | 0 | 6 | 0 | 0 | 4 | 2 | 13 | 6.5 |
| 06/23/2023 | DAL | @ | LA | .L - | C | | 3 | 3 | 67 | 7 | 19 | .368 | 0 | 1 | .000 | 5 | 8 | .625 | 9 | 19 | 28 | 0 | 11 | 0 | 1 | 6 | 3 | 19 | 6.3 |
| 06/25/2023 | DAL | @ | LA | .L - | C | | 4 | 4 | 92 | 12 | 29 | .414 | 0 | 1 | .000 | 9 | 12 | .750 | 14 | 23 | 37 | 0 | 14 | 0 | 3 | 8 | 6 | 33 | 8.2 |
| 06/27/2023 | DAL | @ | PHO | W. - | C | | 5 | 5 | 115 | 16 | 33 | .485 | 0 | 1 | .000 | 9 | 12 | .750 | 14 | 26 | 40 | 1 | 18 | 0 | 4 | 9 | 6 | 41 | 8.2 |
| 07/02/2023 | DAL | v | WAS | W. - | C | | 6 | 6 | 138 | 20 | 43 | .465 | 0 | 1 | .000 | 11 | 14 | .786 | 20 | 31 | 51 | 5 | 23 | 0 | 6 | 13 | 6 | 51 | 8.5 |
| 07/05/2023 | DAL | @ | LV | .L - | C | | 7 | 7 | 169 | 26 | 57 | .456 | 0 | 1 | .000 | 13 | 18 | .722 | 27 | 35 | 62 | 6 | 26 | 0 | 6 | 14 | 6 | 65 | 9.3 |
| 07/07/2023 | DAL | v | LV | W. - | C | | 8 | 8 | 204 | 33 | 69 | .478 | 0 | 1 | .000 | 13 | 18 | .722 | 32 | 42 | 74 | 8 | 30 | 0 | 6 | 15 | 7 | 79 | 9.9 |
| 07/09/2023 | DAL | @ | IND | W. - | C | | 9 | 9 | 238 | 36 | 78 | .462 | 0 | 1 | .000 | 16 | 26 | .615 | 36 | 45 | 81 | 13 | 33 | 0 | 8 | 17 | 8 | 88 | 9.8 |
| 07/12/2023 | DAL | @ | MIN | W. - | C | | 10 | 10 | 267 | 44 | 87 | .506 | 0 | 1 | .000 | 19 | 31 | .613 | 39 | 48 | 87 | 14 | 36 | 0 | 9 | 17 | 9 | 107 | 10.7 |
| 07/19/2023 | DAL | @ | NY | W. - | C | | 11 | 11 | 296 | 50 | 98 | .510 | 0 | 1 | .000 | 22 | 39 | .564 | 43 | 56 | 99 | 15 | 38 | 0 | 9 | 18 | 10 | 122 | 11.1 |
| 07/22/2023 | DAL | v | LA | W. - | C | | 12 | 12 | 322 | 53 | 102 | .520 | 0 | 2 | .000 | 23 | 43 | .535 | 43 | 60 | 103 | 16 | 41 | 0 | 9 | 18 | 14 | 129 | 10.8 |
| 07/25/2023 | DAL | v | CT | .L - | C | | 13 | 13 | 356 | 61 | 117 | .521 | 0 | 2 | .000 | 28 | 51 | .549 | 53 | 65 | 118 | 16 | 45 | 0 | 9 | 19 | 16 | 150 | 11.5 |
| 07/28/2023 | DAL | v | WAS | W. - | C | | 14 | 14 | 382 | 70 | 128 | .547 | 0 | 2 | .000 | 28 | 51 | .549 | 54 | 71 | 125 | 20 | 47 | 0 | 9 | 21 | 17 | 168 | 12.0 |
| 07/30/2023 | DAL | @ | LV | .L - | C | | 15 | 15 | 413 | 81 | 142 | .570 | 0 | 2 | .000 | 31 | 55 | .564 | 62 | 77 | 139 | 22 | 50 | 0 | 10 | 22 | 18 | 193 | 12.9 |
| 08/02/2023 | DAL | @ | SEA | W. - | C | | 16 | 16 | 440 | 86 | 150 | .573 | 0 | 3 | .000 | 33 | 57 | .579 | 64 | 81 | 145 | 25 | 53 | 0 | 12 | 24 | 18 | 205 | 12.8 |
| 08/04/2023 | DAL | v | CHI | .L - | C | | 17 | 17 | 466 | 90 | 157 | .573 | 0 | 3 | .000 | 33 | 57 | .579 | 64 | 83 | 147 | 27 | 56 | 0 | 13 | 25 | 19 | 213 | 12.5 |
| 08/06/2023 | DAL | v | CHI | .L - | C | | 18 | 18 | 486 | 94 | 165 | .570 | 0 | 4 | .000 | 36 | 61 | .590 | 66 | 90 | 156 | 29 | 59 | 0 | 13 | 30 | 19 | 224 | 12.4 |
| 08/08/2023 | DAL | v | LV | .L - | C | | 19 | 19 | 495 | 94 | 166 | .566 | 0 | 4 | .000 | 36 | 61 | .590 | 66 | 92 | 158 | 29 | 60 | 0 | 13 | 30 | 20 | 224 | 11.8 |
| 08/12/2023 | DAL | v | CT | W. - | C | | 20 | 20 | 515 | 98 | 171 | .573 | 0 | 4 | .000 | 36 | 62 | .581 | 68 | 97 | 165 | 35 | 66 | 1 | 13 | 31 | 20 | 232 | 11.6 |
| 08/18/2023 | DAL | @ | CT | W. - | C | | 21 | 21 | 542 | 102 | 181 | .564 | 0 | 4 | .000 | 42 | 72 | .583 | 74 | 102 | 176 | 36 | 67 | 1 | 13 | 32 | 22 | 246 | 11.7 |
| 08/20/2023 | DAL | @ | WAS | W. - | C | | 22 | 22 | 566 | 107 | 190 | .563 | 0 | 4 | .000 | 47 | 78 | .603 | 78 | 111 | 189 | 36 | 68 | 1 | 14 | 34 | 22 | 261 | 11.9 |
| 08/22/2023 | DAL | @ | MIN | .L - | C | | 23 | 23 | 599 | 111 | 196 | .566 | 0 | 4 | .000 | 49 | 82 | .598 | 82 | 123 | 205 | 36 | 73 | 1 | 14 | 37 | 22 | 271 | 11.8 |
| 08/24/2023 | DAL | v | MIN | .L - | C | | 24 | 24 | 634 | 121 | 215 | .563 | 0 | 4 | .000 | 52 | 86 | .605 | 88 | 135 | 223 | 37 | 78 | 1 | 14 | 38 | 26 | 294 | 12.2 |
| 08/27/2023 | DAL | @ | PHO | W. - | C | | 25 | 25 | 654 | 124 | 224 | .554 | 0 | 4 | .000 | 53 | 87 | .609 | 91 | 137 | 228 | 38 | 83 | 1 | 14 | 41 | 26 | 301 | 12.0 |
| 09/01/2023 | DAL | @ | IND | W. - | C | | 26 | 26 | 678 | 126 | 233 | .541 | 0 | 4 | .000 | 55 | 89 | .618 | 93 | 138 | 231 | 38 | 87 | 1 | 15 | 41 | 29 | 307 | 11.8 |
| 09/03/2023 | DAL | v | IND | .L 1 | C | | 27 | 27 | 711 | 131 | 241 | .544 | 0 | 4 | .000 | 57 | 95 | .600 | 95 | 146 | 241 | 39 | 92 | 1 | 16 | 42 | 32 | 319 | 11.8 |
| TOTALS | | | | | | | 27 | 27 | 711 | 131 | 241 | .544 | 0 | 4 | .000 | 57 | 95 | .600 | 95 | 146 | 241 | 39 | 92 | 1 | 16 | 42 | 32 | 319 | 11.8 |

Arike Ogunbowale / Dallas Wings

| DATE | TM | @ | OPP | WL | O | P | G | GS | MIN | FG | FGA | FG% | FG3 | FG3A | FG3% | FT | FTA | FT% | OREB | DREB | REB | AST | PF | DQ | STL | TO | BLK | PTS | PPG |
|---|---|---|---|---|---|---|---|---|---|---|---|---|---|---|---|---|---|---|---|---|---|---|---|---|---|---|---|---|---|
| 05/20/2023 | DAL | v | ATL | W. - | G | | 1 | 1 | 39 | 9 | 25 | .360 | 4 | 14 | .286 | 5 | 5 | 1.000 | 0 | 4 | 4 | 1 | 3 | 0 | 3 | 5 | 0 | 27 | 27.0 |
| 05/26/2023 | DAL | @ | SEA | W. - | F | | 2 | 2 | 78 | 19 | 46 | .413 | 7 | 22 | .318 | 8 | 8 | 1.000 | 0 | 8 | 8 | 7 | 4 | 0 | 4 | 9 | 0 | 53 | 26.5 |
| 05/28/2023 | DAL | @ | CHI | .L - | F | | 3 | 3 | 114 | 28 | 71 | .394 | 11 | 34 | .324 | 13 | 14 | .929 | 2 | 11 | 13 | 10 | 8 | 0 | 6 | 12 | 0 | 80 | 26.7 |
| 05/30/2023 | DAL | v | MIN | W. - | F | | 4 | 4 | 151 | 34 | 91 | .374 | 13 | 40 | .325 | 20 | 22 | .909 | 4 | 14 | 18 | 15 | 10 | 0 | 7 | 13 | 1 | 101 | 25.2 |
| 06/02/2023 | DAL | @ | WAS | .L - | F | | 5 | 5 | 189 | 41 | 112 | .366 | 15 | 49 | .306 | 22 | 24 | .917 | 4 | 15 | 19 | 21 | 13 | 0 | 8 | 16 | 1 | 119 | 23.8 |
| 06/04/2023 | DAL | @ | CT | .L - | F | | 6 | 6 | 224 | 44 | 128 | .344 | 15 | 54 | .278 | 24 | 26 | .923 | 6 | 16 | 22 | 27 | 19 | 1 | 9 | 22 | 1 | 127 | 21.2 |
| 06/07/2023 | DAL | v | PHO | W. - | G | | 7 | 7 | 259 | 52 | 148 | .351 | 16 | 61 | .262 | 24 | 28 | .857 | 7 | 19 | 26 | 29 | 21 | 1 | 11 | 27 | 1 | 144 | 20.6 |
| 06/09/2023 | DAL | v | PHO | W. - | G | | 8 | 8 | 298 | 64 | 169 | .379 | 21 | 73 | .288 | 30 | 34 | .882 | 7 | 20 | 27 | 34 | 25 | 1 | 13 | 30 | 1 | 179 | 22.4 |
| 06/11/2023 | DAL | @ | NY | .L - | G | | 9 | 9 | 335 | 71 | 189 | .376 | 24 | 81 | .296 | 38 | 43 | .884 | 7 | 26 | 33 | 41 | 27 | 1 | 14 | 30 | 1 | 204 | 22.7 |
| 06/14/2023 | DAL | v | LA | .L - | G | | 10 | 10 | 373 | 76 | 205 | .371 | 26 | 90 | .289 | 39 | 44 | .886 | 7 | 26 | 33 | 44 | 32 | 1 | 15 | 35 | 1 | 217 | 21.7 |
| 06/17/2023 | DAL | v | SEA | .L - | G | | 11 | 11 | 411 | 89 | 229 | .389 | 33 | 104 | .317 | 47 | 52 | .904 | 7 | 29 | 36 | 47 | 37 | 1 | 17 | 38 | 2 | 258 | 23.5 |
| 06/20/2023 | DAL | v | ATL | W. - | G | | 12 | 12 | 446 | 96 | 246 | .390 | 36 | 111 | .324 | 51 | 58 | .879 | 7 | 31 | 38 | 50 | 38 | 1 | 17 | 39 | 2 | 279 | 23.2 |
| 06/23/2023 | DAL | @ | LA | .L - | G | | 13 | 13 | 485 | 102 | 261 | .391 | 38 | 119 | .319 | 53 | 62 | .855 | 8 | 35 | 43 | 54 | 40 | 1 | 17 | 40 | 3 | 295 | 22.7 |
| 06/25/2023 | DAL | @ | LA | .L - | G | | 14 | 14 | 523 | 108 | 279 | .387 | 39 | 128 | .305 | 58 | 68 | .853 | 8 | 37 | 45 | 62 | 43 | 1 | 20 | 43 | 3 | 313 | 22.4 |
| 06/27/2023 | DAL | @ | PHO | W. - | G | | 15 | 15 | 558 | 117 | 297 | .394 | 41 | 133 | .308 | 61 | 71 | .859 | 8 | 39 | 47 | 65 | 43 | 1 | 24 | 44 | 3 | 336 | 22.4 |
| 07/02/2023 | DAL | v | WAS | W. - | G | | 16 | 16 | 591 | 122 | 310 | .394 | 43 | 139 | .309 | 66 | 76 | .868 | 8 | 43 | 51 | 70 | 47 | 1 | 24 | 49 | 3 | 353 | 22.1 |
| 07/05/2023 | DAL | @ | LV | .L - | G | | 17 | 17 | 631 | 127 | 330 | .385 | 45 | 148 | .304 | 66 | 76 | .868 | 9 | 46 | 55 | 77 | 50 | 1 | 27 | 52 | 3 | 365 | 21.5 |
| 07/07/2023 | DAL | v | LV | W. - | G | | 18 | 18 | 669 | 136 | 351 | .387 | 47 | 155 | .303 | 67 | 77 | .870 | 9 | 46 | 55 | 79 | 54 | 1 | 31 | 56 | 3 | 386 | 21.4 |
| 07/09/2023 | DAL | @ | IND | W. - | G | | 19 | 19 | 708 | 146 | 371 | .394 | 49 | 162 | .302 | 73 | 83 | .880 | 10 | 49 | 59 | 84 | 55 | 1 | 33 | 57 | 3 | 414 | 21.8 |
| 07/12/2023 | DAL | @ | MIN | W. - | G | | 20 | 20 | 744 | 152 | 387 | .393 | 51 | 171 | .298 | 77 | 87 | .885 | 10 | 54 | 64 | 95 | 56 | 1 | 36 | 58 | 3 | 432 | 21.6 |
| 07/19/2023 | DAL | @ | NY | W. - | G | | 21 | 21 | 780 | 161 | 407 | .396 | 55 | 179 | .307 | 80 | 90 | .889 | 10 | 59 | 69 | 99 | 59 | 1 | 36 | 58 | 3 | 457 | 21.8 |
| 07/22/2023 | DAL | v | LA | W. - | G | | 22 | 22 | 817 | 171 | 427 | .400 | 59 | 188 | .314 | 81 | 92 | .880 | 12 | 60 | 72 | 104 | 61 | 1 | 38 | 61 | 3 | 482 | 21.9 |
| 07/25/2023 | DAL | v | CT | .L - | G | | 23 | 23 | 857 | 180 | 446 | .404 | 63 | 197 | .320 | 84 | 95 | .884 | 12 | 62 | 74 | 107 | 64 | 1 | 38 | 62 | 3 | 507 | 22.0 |
| 07/28/2023 | DAL | v | WAS | W. - | G | | 24 | 24 | 892 | 186 | 462 | .403 | 67 | 207 | .324 | 86 | 97 | .887 | 12 | 66 | 78 | 111 | 66 | 1 | 39 | 66 | 3 | 525 | 21.9 |
| 07/30/2023 | DAL | @ | LV | .L - | G | | 25 | 25 | 932 | 192 | 480 | .400 | 69 | 214 | .322 | 86 | 100 | .860 | 12 | 71 | 83 | 116 | 68 | 1 | 43 | 70 | 3 | 539 | 21.6 |
| 08/02/2023 | DAL | @ | SEA | W. - | G | | 26 | 26 | 965 | 200 | 501 | .399 | 74 | 226 | .327 | 92 | 106 | .868 | 12 | 74 | 86 | 120 | 71 | 1 | 47 | 74 | 3 | 566 | 21.8 |
| 08/04/2023 | DAL | v | CHI | .L - | G | | 27 | 27 | 998 | 204 | 517 | .395 | 77 | 235 | .328 | 92 | 106 | .868 | 12 | 76 | 88 | 123 | 75 | 1 | 47 | 75 | 3 | 577 | 21.4 |
| 08/06/2023 | DAL | v | CHI | .L - | G | | 28 | 28 | 1034 | 210 | 535 | .393 | 78 | 241 | .324 | 93 | 107 | .869 | 12 | 80 | 92 | 126 | 78 | 1 | 47 | 75 | 3 | 591 | 21.1 |
| 08/08/2023 | DAL | v | LV | .L - | G | | 29 | 29 | 1073 | 215 | 551 | .390 | 80 | 247 | .324 | 93 | 107 | .869 | 12 | 86 | 98 | 130 | 82 | 1 | 48 | 75 | 3 | 603 | 20.8 |
| 08/12/2023 | DAL | v | CT | W. - | G | | 30 | 30 | 1111 | 222 | 569 | .390 | 80 | 250 | .320 | 102 | 117 | .872 | 13 | 91 | 104 | 132 | 86 | 1 | 49 | 78 | 3 | 626 | 20.9 |
| 08/18/2023 | DAL | @ | CT | W. - | G | | 31 | 31 | 1150 | 233 | 589 | .396 | 87 | 259 | .336 | 103 | 119 | .866 | 15 | 94 | 109 | 136 | 88 | 1 | 51 | 80 | 3 | 656 | 21.2 |
| 08/20/2023 | DAL | @ | WAS | W. - | G | | 32 | 32 | 1186 | 239 | 602 | .397 | 89 | 265 | .336 | 106 | 123 | .862 | 15 | 98 | 113 | 144 | 90 | 1 | 53 | 85 | 3 | 673 | 21.0 |
| 08/22/2023 | DAL | @ | MIN | .L - | G | | 33 | 33 | 1225 | 247 | 623 | .396 | 93 | 274 | .339 | 106 | 123 | .862 | 15 | 102 | 117 | 151 | 92 | 1 | 53 | 87 | 4 | 693 | 21.0 |
| 08/24/2023 | DAL | v | MIN | .L - | G | | 34 | 34 | 1262 | 251 | 638 | .393 | 94 | 281 | .335 | 107 | 125 | .856 | 15 | 105 | 120 | 153 | 94 | 1 | 56 | 93 | 4 | 703 | 20.7 |
| 08/27/2023 | DAL | @ | PHO | W. - | G | | 35 | 35 | 1299 | 259 | 660 | .392 | 98 | 290 | .338 | 116 | 134 | .866 | 15 | 106 | 121 | 155 | 96 | 1 | 58 | 94 | 4 | 732 | 20.9 |

| | | | | | | | | | | | | | | | | | | | | | | | | | | |
|---|---|---|---|---|---|---|---|---|---|---|---|---|---|---|---|---|---|---|---|---|---|---|---|---|---|---|
| 09/01/2023 | DAL | @ | IND | W. - | G | 36 | 36 | 1332 | 267 | 679 | .393 | 103 | 300 | .343 | 120 | 139 | .863 | 15 | 106 | 121 | 158 | 99 | 1 | 60 | 95 | 4 | 757 | 21.0 |
| 09/03/2023 | DAL | v | IND | .L 1 | G | 37 | 37 | 1375 | 276 | 701 | .394 | 107 | 313 | .342 | 120 | 139 | .863 | 17 | 109 | 126 | 160 | 100 | 1 | 62 | 98 | 4 | 779 | 21.1 |
| TOTALS | | | | | | 37 | 37 | 1375 | 276 | 701 | .394 | 107 | 313 | .342 | 120 | 139 | .863 | 17 | 109 | 126 | 160 | 100 | 1 | 62 | 98 | 4 | 779 | 21.1 |

Satou Sabally / Dallas Wings

| DATE | TM | @ | OPP | WL | O | P | G | GS | MIN | FG | FGA | FG% | FG3 | FG3A | FG3% | FT | FTA | FT% | OREB | DREB | REB | AST | PF | DQ | STL | TO | BLK | PTS | PPG |
|---|---|---|---|---|---|---|---|---|---|---|---|---|---|---|---|---|---|---|---|---|---|---|---|---|---|---|---|---|---|
| 05/20/2023 | DAL | v | ATL | W. - | F | | 1 | 1 | 35 | 7 | 13 | .538 | 3 | 5 | .600 | 8 | 9 | .889 | 3 | 4 | 7 | 3 | 3 | 0 | 2 | 2 | 2 | 25 | 25.0 |
| 05/26/2023 | DAL | @ | SEA | W. - | F | | 2 | 2 | 67 | 13 | 27 | .481 | 4 | 10 | .400 | 12 | 13 | .923 | 6 | 11 | 17 | 8 | 8 | 0 | 2 | 6 | 2 | 42 | 21.0 |
| 05/28/2023 | DAL | @ | CHI | .L - | F | | 3 | 3 | 95 | 22 | 43 | .512 | 5 | 12 | .417 | 17 | 18 | .944 | 8 | 17 | 25 | 8 | 12 | 0 | 3 | 7 | 2 | 66 | 22.0 |
| 05/30/2023 | DAL | v | MIN | W. - | F | | 4 | 4 | 134 | 29 | 59 | .492 | 8 | 19 | .421 | 23 | 24 | .958 | 11 | 25 | 36 | 13 | 14 | 0 | 6 | 10 | 2 | 89 | 22.2 |
| 06/02/2023 | DAL | @ | WAS | .L - | F | | 5 | 5 | 167 | 36 | 77 | .468 | 11 | 29 | .379 | 24 | 26 | .923 | 13 | 37 | 50 | 20 | 19 | 0 | 9 | 13 | 2 | 107 | 21.4 |
| 06/04/2023 | DAL | @ | CT | .L - | F | | 6 | 6 | 207 | 44 | 94 | .468 | 13 | 35 | .371 | 32 | 35 | .914 | 18 | 46 | 64 | 21 | 24 | 0 | 12 | 16 | 2 | 133 | 22.2 |
| 06/07/2023 | DAL | v | PHO | W. - | F | | 7 | 7 | 241 | 52 | 111 | .468 | 16 | 44 | .364 | 37 | 41 | .902 | 21 | 53 | 74 | 21 | 28 | 0 | 13 | 18 | 3 | 157 | 22.4 |
| 06/09/2023 | DAL | v | PHO | W. - | F | | 8 | 8 | 278 | 57 | 126 | .452 | 17 | 50 | .340 | 43 | 47 | .915 | 25 | 65 | 90 | 23 | 31 | 0 | 14 | 24 | 3 | 174 | 21.8 |
| 06/11/2023 | DAL | @ | NY | .L - | F | | 9 | 9 | 316 | 63 | 143 | .441 | 18 | 56 | .321 | 47 | 51 | .922 | 30 | 71 | 101 | 25 | 35 | 0 | 16 | 25 | 3 | 191 | 21.2 |
| 06/14/2023 | DAL | v | LA | .L - | F | | 10 | 10 | 354 | 68 | 158 | .430 | 19 | 62 | .306 | 50 | 54 | .926 | 33 | 81 | 114 | 29 | 37 | 0 | 16 | 28 | 3 | 205 | 20.5 |
| 06/17/2023 | DAL | v | SEA | .L - | F | | 11 | 11 | 392 | 77 | 176 | .438 | 20 | 67 | .299 | 56 | 60 | .933 | 35 | 86 | 121 | 34 | 42 | 0 | 17 | 30 | 4 | 230 | 20.9 |
| 06/20/2023 | DAL | v | ATL | W. - | F | | 12 | 12 | 423 | 79 | 187 | .422 | 21 | 70 | .300 | 61 | 65 | .938 | 37 | 88 | 125 | 38 | 46 | 0 | 18 | 34 | 4 | 240 | 20.0 |
| 06/23/2023 | DAL | @ | LA | .L - | F | | 13 | 13 | 458 | 84 | 201 | .418 | 22 | 75 | .293 | 63 | 68 | .926 | 39 | 97 | 136 | 41 | 49 | 0 | 20 | 37 | 4 | 253 | 19.5 |
| 06/25/2023 | DAL | @ | LA | .L - | F | | 14 | 14 | 480 | 86 | 208 | .413 | 24 | 78 | .308 | 65 | 70 | .929 | 39 | 100 | 139 | 46 | 54 | 0 | 22 | 39 | 4 | 261 | 18.6 |
| 06/27/2023 | DAL | @ | PHO | W. - | F | | 15 | 15 | 516 | 92 | 223 | .413 | 25 | 82 | .305 | 70 | 76 | .921 | 41 | 110 | 151 | 52 | 54 | 0 | 22 | 44 | 4 | 279 | 18.6 |
| 07/02/2023 | DAL | v | WAS | W. - | F | | 16 | 16 | 552 | 101 | 237 | .426 | 27 | 84 | .321 | 77 | 86 | .895 | 45 | 121 | 166 | 56 | 56 | 0 | 23 | 46 | 4 | 306 | 19.1 |
| 07/05/2023 | DAL | @ | LV | .L - | F | | 17 | 17 | 570 | 103 | 242 | .426 | 27 | 85 | .318 | 82 | 91 | .901 | 45 | 122 | 167 | 58 | 57 | 0 | 24 | 46 | 4 | 315 | 18.5 |
| 07/07/2023 | DAL | v | LV | W. - | F | | 18 | 18 | 601 | 107 | 252 | .425 | 28 | 88 | .318 | 83 | 95 | .874 | 46 | 126 | 172 | 63 | 61 | 0 | 29 | 50 | 5 | 325 | 18.1 |
| 07/09/2023 | DAL | @ | IND | W. - | F | | 19 | 19 | 623 | 109 | 260 | .419 | 28 | 89 | .315 | 86 | 98 | .878 | 48 | 128 | 176 | 64 | 67 | 1 | 29 | 55 | 5 | 332 | 17.5 |
| 07/12/2023 | DAL | @ | MIN | W. - | F | | 20 | 20 | 656 | 116 | 274 | .423 | 33 | 97 | .340 | 86 | 98 | .878 | 51 | 133 | 184 | 69 | 69 | 1 | 31 | 57 | 5 | 351 | 17.6 |
| 07/19/2023 | DAL | @ | NY | W. - | F | | 21 | 21 | 684 | 120 | 287 | .418 | 34 | 100 | .340 | 92 | 104 | .885 | 52 | 137 | 189 | 76 | 72 | 1 | 33 | 57 | 5 | 366 | 17.4 |
| 07/22/2023 | DAL | v | LA | W. - | F | | 22 | 22 | 722 | 130 | 303 | .429 | 35 | 103 | .340 | 97 | 109 | .890 | 56 | 144 | 200 | 82 | 76 | 1 | 34 | 62 | 5 | 392 | 17.8 |
| 07/25/2023 | DAL | v | CT | .L - | F | | 23 | 23 | 754 | 136 | 318 | .428 | 36 | 108 | .333 | 100 | 114 | .877 | 60 | 153 | 213 | 85 | 79 | 1 | 35 | 64 | 5 | 408 | 17.7 |
| 07/28/2023 | DAL | v | WAS | W. - | F | | 24 | 24 | 787 | 141 | 326 | .433 | 37 | 110 | .336 | 103 | 118 | .873 | 61 | 163 | 224 | 95 | 83 | 1 | 35 | 67 | 6 | 422 | 17.6 |
| 07/30/2023 | DAL | @ | LV | .L - | F | | 25 | 25 | 824 | 149 | 344 | .433 | 40 | 115 | .348 | 103 | 119 | .866 | 63 | 167 | 230 | 98 | 88 | 1 | 38 | 71 | 7 | 441 | 17.6 |
| 08/02/2023 | DAL | @ | SEA | W. - | F | | 26 | 26 | 859 | 156 | 364 | .429 | 42 | 120 | .350 | 105 | 121 | .868 | 66 | 173 | 239 | 100 | 92 | 1 | 41 | 74 | 8 | 459 | 17.7 |
| 08/04/2023 | DAL | v | CHI | .L - | F | | 27 | 27 | 891 | 162 | 378 | .429 | 43 | 124 | .347 | 110 | 127 | .866 | 68 | 175 | 243 | 104 | 96 | 1 | 43 | 77 | 9 | 477 | 17.7 |
| 08/06/2023 | DAL | v | CHI | .L - | F | | 28 | 28 | 931 | 170 | 395 | .430 | 45 | 129 | .349 | 117 | 134 | .873 | 70 | 178 | 248 | 112 | 99 | 1 | 45 | 79 | 11 | 502 | 17.9 |
| 08/08/2023 | DAL | v | LV | .L - | F | | 29 | 29 | 961 | 176 | 412 | .427 | 48 | 137 | .350 | 123 | 142 | .866 | 71 | 182 | 253 | 114 | 104 | 1 | 46 | 81 | 12 | 523 | 18.0 |
| 08/12/2023 | DAL | v | CT | W. - | F | | 30 | 30 | 998 | 184 | 428 | .430 | 51 | 143 | .357 | 132 | 151 | .874 | 74 | 187 | 261 | 119 | 105 | 1 | 51 | 85 | 14 | 551 | 18.4 |
| 08/18/2023 | DAL | @ | CT | W. - | F | | 31 | 31 | 1028 | 187 | 439 | .426 | 52 | 148 | .351 | 132 | 151 | .874 | 74 | 189 | 263 | 124 | 110 | 1 | 53 | 87 | 15 | 558 | 18.0 |
| 08/20/2023 | DAL | @ | WAS | W. - | F | | 32 | 32 | 1061 | 190 | 447 | .425 | 53 | 150 | .353 | 134 | 153 | .876 | 75 | 194 | 269 | 134 | 111 | 1 | 56 | 91 | 15 | 567 | 17.7 |
| 08/22/2023 | DAL | @ | MIN | .L - | F | | 33 | 33 | 1096 | 197 | 464 | .425 | 55 | 155 | .355 | 140 | 160 | .875 | 80 | 196 | 276 | 141 | 113 | 1 | 60 | 96 | 15 | 589 | 17.8 |
| 08/24/2023 | DAL | v | MIN | .L - | INA | | | | | | | | | | | | | | | | | | | | | | | | |
| 08/27/2023 | DAL | @ | PHO | W. - | DNP | | | | | | | | | | | | | | | | | | | | | | | | |
| 09/01/2023 | DAL | @ | IND | W. - | F | | 34 | 34 | 1124 | 210 | 483 | .435 | 62 | 165 | .376 | 147 | 167 | .880 | 81 | 202 | 283 | 145 | 118 | 1 | 60 | 98 | 15 | 629 | 18.5 |
| 09/03/2023 | DAL | v | IND | .L 1 | F | | 35 | 35 | 1167 | 217 | 506 | .429 | 64 | 175 | .366 | 153 | 174 | .879 | 83 | 209 | 292 | 150 | 122 | 1 | 62 | 100 | 15 | 651 | 18.6 |
| TOTALS | | | | | | | 35 | 35 | 1167 | 217 | 506 | .429 | 64 | 175 | .366 | 153 | 174 | .879 | 83 | 209 | 292 | 150 | 122 | 1 | 62 | 100 | 15 | 651 | 18.6 |

Maddy Siegrist / Dallas Wings

| DATE | TM | @ | OPP | WL | O | P | G | GS | MIN | FG | FGA | FG% | FG3 | FG3A | FG3% | FT | FTA | FT% | OREB | DREB | REB | AST | PF | DQ | STL | TO | BLK | PTS | PPG |
|---|---|---|---|---|---|---|---|---|---|---|---|---|---|---|---|---|---|---|---|---|---|---|---|---|---|---|---|---|---|
| 05/20/2023 | DAL | v | ATL | W. - | - | | 1 | 0 | 3 | 0 | 1 | .000 | 0 | 1 | .000 | 0 | 0 | --- | 0 | 0 | 0 | 0 | 1 | 0 | 0 | 0 | 0 | 0 | 0.0 |
| 05/26/2023 | DAL | @ | SEA | W. - | - | | 2 | 0 | 8 | 0 | 2 | .000 | 0 | 1 | .000 | 0 | 0 | --- | 0 | 1 | 1 | 0 | 2 | 0 | 0 | 0 | 2 | 0 | 0.0 |
| 05/28/2023 | DAL | @ | CHI | .L - | - | | 3 | 0 | 16 | 2 | 4 | .500 | 2 | 3 | .667 | 0 | 0 | --- | 1 | 1 | 2 | 0 | 3 | 0 | 2 | 1 | 2 | 6 | 2.0 |
| 05/30/2023 | DAL | v | MIN | W. - | - | | 4 | 0 | 17 | 2 | 4 | .500 | 2 | 3 | .667 | 0 | 0 | --- | 1 | 1 | 2 | 0 | 3 | 0 | 2 | 1 | 2 | 6 | 1.5 |
| 06/02/2023 | DAL | @ | WAS | .L - | - | | 5 | 0 | 27 | 4 | 8 | .500 | 2 | 3 | .667 | 0 | 0 | --- | 1 | 1 | 2 | 0 | 5 | 0 | 2 | 1 | 2 | 10 | 2.0 |
| 06/04/2023 | DAL | @ | CT | .L - | - | | 6 | 0 | 37 | 4 | 11 | .364 | 2 | 3 | .667 | 2 | 2 | 1.000 | 2 | 1 | 3 | 0 | 8 | 0 | 2 | 1 | 2 | 12 | 2.0 |
| 06/07/2023 | DAL | v | PHO | W. - | - | | 7 | 0 | 56 | 10 | 20 | .500 | 2 | 3 | .667 | 4 | 4 | 1.000 | 7 | 4 | 11 | 0 | 8 | 0 | 2 | 2 | 2 | 26 | 3.7 |
| 06/09/2023 | DAL | v | PHO | W. - | - | | 8 | 0 | 66 | 12 | 25 | .480 | 2 | 4 | .500 | 4 | 4 | 1.000 | 8 | 4 | 12 | 0 | 8 | 0 | 2 | 2 | 3 | 30 | 3.8 |
| 06/11/2023 | DAL | @ | NY | .L - | - | | 9 | 0 | 86 | 15 | 32 | .469 | 2 | 5 | .400 | 4 | 4 | 1.000 | 11 | 7 | 18 | 0 | 9 | 0 | 2 | 2 | 3 | 36 | 4.0 |
| 06/14/2023 | DAL | v | LA | .L - | - | | 10 | 0 | 93 | 15 | 34 | .441 | 2 | 5 | .400 | 4 | 4 | 1.000 | 12 | 8 | 20 | 0 | 9 | 0 | 2 | 2 | 3 | 36 | 3.6 |
| 06/17/2023 | DAL | v | SEA | .L - | - | | 11 | 0 | 96 | 15 | 34 | .441 | 2 | 5 | .400 | 4 | 4 | 1.000 | 12 | 8 | 20 | 1 | 10 | 0 | 2 | 2 | 3 | 36 | 3.3 |
| 06/20/2023 | DAL | v | ATL | W. - | - | | 12 | 0 | 105 | 16 | 36 | .444 | 2 | 6 | .333 | 6 | 7 | .857 | 13 | 8 | 21 | 1 | 11 | 0 | 2 | 2 | 3 | 40 | 3.3 |
| 06/23/2023 | DAL | @ | LA | .L - | - | | 13 | 0 | 108 | 17 | 39 | .436 | 2 | 7 | .286 | 6 | 7 | .857 | 14 | 9 | 23 | 1 | 12 | 0 | 3 | 2 | 3 | 42 | 3.2 |
| 06/25/2023 | DAL | @ | LA | .L - | - | | 14 | 0 | 109 | 17 | 39 | .436 | 2 | 7 | .286 | 6 | 7 | .857 | 14 | 9 | 23 | 1 | 12 | 0 | 3 | 2 | 3 | 42 | 3.0 |
| 06/27/2023 | DAL | @ | PHO | W. - | - | | 15 | 0 | 121 | 18 | 42 | .429 | 2 | 7 | .286 | 6 | 7 | .857 | 15 | 10 | 25 | 1 | 13 | 0 | 4 | 3 | 3 | 44 | 2.9 |
| 07/02/2023 | DAL | v | WAS | W. - | - | | 16 | 0 | 125 | 19 | 44 | .432 | 2 | 7 | .286 | 6 | 7 | .857 | 16 | 10 | 26 | 1 | 14 | 0 | 4 | 3 | 3 | 46 | 2.9 |
| 07/05/2023 | DAL | @ | LV | .L - | - | | 17 | 0 | 130 | 20 | 45 | .444 | 2 | 7 | .286 | 6 | 7 | .857 | 17 | 10 | 27 | 1 | 15 | 0 | 4 | 3 | 3 | 48 | 2.8 |
| 07/07/2023 | DAL | v | LV | W. - | - | | 18 | 0 | 138 | 21 | 48 | .438 | 2 | 8 | .250 | 6 | 7 | .857 | 17 | 10 | 27 | 1 | 15 | 0 | 5 | 3 | 3 | 50 | 2.8 |
| 07/09/2023 | DAL | @ | IND | W. - | - | | 19 | 0 | 144 | 22 | 49 | .449 | 2 | 8 | .250 | 8 | 9 | .889 | 17 | 11 | 28 | 1 | 15 | 0 | 5 | 3 | 3 | 54 | 2.8 |
| 07/12/2023 | DAL | @ | MIN | W. - | - | | 20 | 0 | 153 | 23 | 52 | .442 | 2 | 10 | .200 | 10 | 11 | .909 | 18 | 12 | 30 | 2 | 17 | 0 | 5 | 3 | 4 | 58 | 2.9 |
| 07/19/2023 | DAL | @ | NY | W. - | - | | 21 | 0 | 160 | 25 | 57 | .439 | 2 | 10 | .200 | 12 | 13 | .923 | 20 | 12 | 32 | 2 | 19 | 0 | 5 | 3 | 4 | 64 | 3.0 |
| 07/22/2023 | DAL | v | LA | W. - | - | | 22 | 0 | 164 | 25 | 57 | .439 | 2 | 10 | .200 | 12 | 13 | .923 | 20 | 12 | 32 | 2 | 19 | 0 | 5 | 3 | 4 | 64 | 2.9 |
| 07/25/2023 | DAL | v | CT | .L - | DNP | | | | | | | | | | | | | | | | | | | | | | | | |
| 07/28/2023 | DAL | v | WAS | W. - | - | | 23 | 0 | 174 | 29 | 64 | .453 | 2 | 10 | .200 | 14 | 15 | .933 | 21 | 12 | 33 | 2 | 20 | 0 | 5 | 4 | 4 | 74 | 3.2 |
| 07/30/2023 | DAL | @ | LV | .L - | - | | 24 | 0 | 175 | 29 | 64 | .453 | 2 | 10 | .200 | 14 | 15 | .933 | 21 | 12 | 33 | 2 | 20 | 0 | 5 | 4 | 4 | 74 | 3.1 |
| 08/02/2023 | DAL | @ | SEA | W. - | - | | 25 | 0 | 188 | 32 | 68 | .471 | 3 | 11 | .273 | 14 | 15 | .933 | 22 | 13 | 35 | 2 | 21 | 0 | 5 | 4 | 4 | 81 | 3.2 |
| 08/04/2023 | DAL | v | CHI | .L - | - | | 26 | 0 | 205 | 37 | 74 | .500 | 3 | 11 | .273 | 14 | 15 | .933 | 23 | 15 | 38 | 2 | 21 | 0 | 6 | 5 | 4 | 91 | 3.5 |
| 08/06/2023 | DAL | v | CHI | .L - | - | | 27 | 0 | 215 | 39 | 80 | .487 | 3 | 12 | .250 | 16 | 17 | .941 | 28 | 15 | 43 | 3 | 21 | 0 | 8 | 6 | 5 | 97 | 3.6 |
| 08/08/2023 | DAL | v | LV | .L - | - | | 28 | 0 | 235 | 42 | 86 | .488 | 4 | 14 | .286 | 18 | 19 | .947 | 28 | 18 | 46 | 4 | 23 | 0 | 8 | 7 | 5 | 106 | 3.8 |
| 08/12/2023 | DAL | v | CT | W. - | - | | 29 | 0 | 240 | 42 | 86 | .488 | 4 | 14 | .286 | 18 | 19 | .947 | 28 | 19 | 47 | 4 | 23 | 0 | 8 | 7 | 5 | 106 | 3.7 |
| 08/18/2023 | DAL | @ | CT | W. - | - | | 30 | 0 | 246 | 44 | 88 | .500 | 4 | 14 | .286 | 19 | 20 | .950 | 28 | 22 | 50 | 4 | 24 | 0 | 8 | 7 | 6 | 111 | 3.7 |
| 08/20/2023 | DAL | @ | WAS | W. - | - | | 31 | 0 | 257 | 49 | 95 | .516 | 4 | 14 | .286 | 20 | 21 | .952 | 30 | 22 | 52 | 4 | 24 | 0 | 8 | 7 | 6 | 122 | 3.9 |
| 08/22/2023 | DAL | @ | MIN | .L - | - | | 32 | 0 | 261 | 50 | 96 | .521 | 4 | 14 | .286 | 20 | 21 | .952 | 32 | 22 | 54 | 4 | 24 | 0 | 8 | 7 | 6 | 124 | 3.9 |
| 08/24/2023 | DAL | v | MIN | .L - | - | | 33 | 0 | 279 | 52 | 102 | .510 | 5 | 15 | .333 | 24 | 25 | .960 | 33 | 22 | 55 | 6 | 25 | 0 | 8 | 8 | 7 | 133 | 4.0 |
| 08/27/2023 | DAL | @ | PHO | W. - | - | | 34 | 0 | 291 | 53 | 104 | .510 | 5 | 15 | .333 | 24 | 25 | .960 | 34 | 22 | 56 | 6 | 26 | 0 | 8 | 9 | 7 | 135 | 4.0 |
| 09/01/2023 | DAL | @ | IND | W. - | - | | 35 | 0 | 299 | 56 | 108 | .519 | 5 | 15 | .333 | 24 | 25 | .960 | 34 | 23 | 57 | 7 | 27 | 0 | 8 | 9 | 7 | 141 | 4.0 |
| 09/03/2023 | DAL | v | IND | .L 1 | - | | 36 | 0 | 303 | 56 | 109 | .514 | 5 | 15 | .333 | 26 | 27 | .963 | 34 | 23 | 57 | 7 | 27 | 0 | 8 | 9 | 7 | 143 | 4.0 |
| TOTALS | | | | | | | 36 | 0 | 303 | 56 | 109 | .514 | 5 | 15 | .333 | 26 | 27 | .963 | 34 | 23 | 57 | 7 | 27 | 0 | 8 | 9 | 7 | 143 | 4.0 |

Odyssey Sims / Dallas Wings

| DATE | TM | @ | OPP | WL | O | P | G | GS | MIN | FG | FGA | FG% | FG3 | FG3A | FG3% | FT | FTA | FT% | OREB | DREB | REB | AST | PF | DQ | STL | TO | BLK | PTS | PPG |
|---|---|---|---|---|---|---|---|---|---|---|---|---|---|---|---|---|---|---|---|---|---|---|---|---|---|---|---|---|---|
| 06/07/2023 | DAL | v | PHO | W. - | - | | 1 | 0 | 20 | 1 | 5 | .200 | 0 | 1 | .000 | 1 | 4 | .250 | 0 | 1 | 1 | 6 | 1 | 0 | 1 | 1 | 0 | 3 | 3.0 |
| 06/09/2023 | DAL | v | PHO | W. - | - | | 2 | 0 | 46 | 3 | 12 | .250 | 1 | 4 | .250 | 2 | 6 | .333 | 1 | 3 | 4 | 13 | 2 | 0 | 1 | 3 | 0 | 9 | 4.5 |
| 06/11/2023 | DAL | @ | NY | .L - | - | | 3 | 0 | 66 | 7 | 18 | .389 | 1 | 5 | .200 | 2 | 6 | .333 | 1 | 4 | 5 | 21 | 4 | 0 | 2 | 4 | 0 | 17 | 5.7 |
| 06/14/2023 | DAL | v | LA | .L - | - | | 4 | 0 | 83 | 8 | 23 | .348 | 1 | 6 | .167 | 2 | 6 | .333 | 1 | 6 | 7 | 23 | 7 | 0 | 2 | 6 | 0 | 19 | 4.8 |
| 07/02/2023 | DAL | v | WAS | W. - | - | | 5 | 0 | 99 | 9 | 25 | .360 | 2 | 8 | .250 | 4 | 10 | .400 | 1 | 6 | 7 | 26 | 10 | 0 | 2 | 7 | 0 | 24 | 4.8 |
| 07/05/2023 | DAL | @ | LV | .L - | - | | 6 | 0 | 112 | 10 | 28 | .357 | 2 | 8 | .250 | 4 | 10 | .400 | 1 | 7 | 8 | 26 | 10 | 0 | 2 | 7 | 0 | 26 | 4.3 |
| 07/07/2023 | DAL | v | LV | W. - | - | | 7 | 0 | 121 | 10 | 28 | .357 | 2 | 8 | .250 | 4 | 10 | .400 | 1 | 7 | 8 | 29 | 10 | 0 | 2 | 8 | 0 | 26 | 3.7 |
| 07/09/2023 | DAL | @ | IND | W. - | - | | 8 | 0 | 140 | 11 | 30 | .367 | 2 | 9 | .222 | 6 | 12 | .500 | 1 | 10 | 11 | 34 | 10 | 0 | 4 | 8 | 0 | 30 | 3.8 |
| 07/12/2023 | DAL | @ | MIN | W. - | - | | 9 | 0 | 156 | 12 | 33 | .364 | 2 | 9 | .222 | 8 | 14 | .571 | 1 | 13 | 14 | 35 | 11 | 0 | 4 | 8 | 0 | 34 | 3.8 |
| 07/19/2023 | DAL | @ | NY | W. - | - | | 10 | 0 | 171 | 13 | 36 | .361 | 2 | 10 | .200 | 8 | 16 | .500 | 2 | 15 | 17 | 39 | 12 | 0 | 5 | 8 | 0 | 36 | 3.6 |
| 07/22/2023 | DAL | v | LA | W. - | - | | 11 | 0 | 184 | 14 | 40 | .350 | 2 | 11 | .182 | 8 | 16 | .500 | 4 | 16 | 20 | 45 | 13 | 0 | 5 | 8 | 0 | 38 | 3.5 |
| 07/25/2023 | DAL | v | CT | .L - | - | | 12 | 0 | 189 | 15 | 41 | .366 | 2 | 11 | .182 | 8 | 16 | .500 | 4 | 16 | 20 | 46 | 15 | 0 | 5 | 9 | 0 | 40 | 3.3 |
| 07/28/2023 | DAL | v | WAS | W. - | - | | 13 | 0 | 203 | 15 | 43 | .349 | 2 | 11 | .182 | 8 | 16 | .500 | 5 | 19 | 24 | 47 | 15 | 0 | 6 | 9 | 0 | 40 | 3.1 |
| 07/30/2023 | DAL | @ | LV | .L - | - | | 14 | 0 | 207 | 15 | 43 | .349 | 2 | 11 | .182 | 8 | 16 | .500 | 5 | 19 | 24 | 49 | 18 | 0 | 6 | 11 | 0 | 40 | 2.9 |
| 08/02/2023 | DAL | @ | SEA | W. - | - | | 15 | 0 | 220 | 15 | 44 | .341 | 2 | 11 | .182 | 8 | 16 | .500 | 5 | 21 | 26 | 49 | 19 | 0 | 6 | 11 | 0 | 40 | 2.7 |
| 08/04/2023 | DAL | v | CHI | .L - | - | | 16 | 0 | 229 | 15 | 47 | .319 | 2 | 12 | .167 | 8 | 16 | .500 | 5 | 21 | 26 | 51 | 20 | 0 | 7 | 11 | 0 | 40 | 2.5 |
| 08/06/2023 | DAL | v | CHI | .L - | - | | 17 | 0 | 238 | 15 | 47 | .319 | 2 | 12 | .167 | 8 | 16 | .500 | 5 | 21 | 26 | 51 | 26 | 1 | 7 | 12 | 0 | 40 | 2.4 |
| 08/08/2023 | DAL | v | LV | .L - | - | | 18 | 0 | 244 | 15 | 48 | .312 | 2 | 13 | .154 | 8 | 16 | .500 | 5 | 21 | 26 | 53 | 26 | 1 | 7 | 12 | 0 | 40 | 2.2 |
| 08/12/2023 | DAL | v | CT | W. - | - | | 19 | 0 | 248 | 15 | 50 | .300 | 2 | 13 | .154 | 8 | 16 | .500 | 5 | 21 | 26 | 53 | 26 | 1 | 7 | 12 | 0 | 40 | 2.1 |
| 08/18/2023 | DAL | @ | CT | W. - | - | | 20 | 0 | 251 | 15 | 50 | .300 | 2 | 13 | .154 | 8 | 16 | .500 | 5 | 21 | 26 | 53 | 27 | 1 | 7 | 14 | 0 | 40 | 2.0 |
| 08/20/2023 | DAL | @ | WAS | W. - | INA | | | | | | | | | | | | | | | | | | | | | | | | |
| 08/22/2023 | DAL | @ | MIN | .L - | - | | 21 | 0 | 251 | 15 | 50 | .300 | 2 | 13 | .154 | 8 | 16 | .500 | 5 | 21 | 26 | 53 | 27 | 1 | 7 | 14 | 0 | 40 | 1.9 |
| 08/24/2023 | DAL | v | MIN | .L - | - | | 22 | 0 | 264 | 15 | 51 | .294 | 2 | 13 | .154 | 10 | 18 | .556 | 5 | 21 | 26 | 55 | 29 | 1 | 8 | 15 | 0 | 42 | 1.9 |
| 08/27/2023 | DAL | @ | PHO | W. - | - | | 23 | 0 | 274 | 16 | 56 | .286 | 2 | 14 | .143 | 10 | 18 | .556 | 7 | 22 | 29 | 57 | 29 | 1 | 9 | 15 | 0 | 44 | 1.9 |
| 09/01/2023 | DAL | @ | IND | W. - | - | | 24 | 0 | 296 | 19 | 65 | .292 | 2 | 15 | .133 | 10 | 18 | .556 | 8 | 26 | 34 | 59 | 30 | 1 | 11 | 16 | 0 | 50 | 2.1 |
| 09/03/2023 | DAL | v | IND | .L 1 | - | | 25 | 0 | 313 | 19 | 66 | .288 | 2 | 15 | .133 | 10 | 18 | .556 | 8 | 28 | 36 | 59 | 30 | 1 | 11 | 16 | 0 | 50 | 2.0 |
| TOTALS | | | | | | | 25 | 0 | 313 | 19 | 66 | .288 | 2 | 15 | .133 | 10 | 18 | .556 | 8 | 28 | 36 | 59 | 30 | 1 | 11 | 16 | 0 | 50 | 2.0 |

Through September 03 (20-17) DALLAS WINGS 2023 REGULAR SEASON STATISTICS

| PLAYER | G | GS | MIN | -FIELD GOALS- FG | FGA | PCT | -3-POINT FG-- FG | FGA | PCT | -FREE THROWS- FT | FTA | PCT | --REBOUNDS-- OFF | DEF | TOT | AST | PF | DQ | STL | TO | BLK | PTS | AVG |
|---|---|---|---|---|---|---|---|---|---|---|---|---|---|---|---|---|---|---|---|---|---|---|---|
| Ogunbowale | 37 | 37 | 1375 | 276 | 701 | .394 | 107 | 313 | .342 | 120 | 139 | .863 | 17 | 109 | 126 | 160 | 100 | 1 | 62 | 98 | 4 | 779 | 21.1 |
| Sabally | 35 | 35 | 1167 | 217 | 506 | .429 | 64 | 175 | .366 | 153 | 174 | .879 | 83 | 209 | 292 | 150 | 122 | 1 | 62 | 100 | 15 | 651 | 18.6 |
| Howard | 36 | 36 | 1189 | 227 | 504 | .450 | 35 | 118 | .297 | 101 | 126 | .802 | 80 | 205 | 285 | 87 | 127 | 2 | 48 | 99 | 40 | 590 | 16.4 |
| McCowan | 27 | 27 | 711 | 131 | 241 | .544 | 0 | 4 | .000 | 57 | 95 | .600 | 95 | 146 | 241 | 39 | 92 | 1 | 16 | 42 | 32 | 319 | 11.8 |
| Dangerfield | 33 | 31 | 917 | 114 | 264 | .432 | 26 | 87 | .299 | 18 | 23 | .783 | 25 | 71 | 96 | 101 | 40 | 0 | 28 | 40 | 7 | 272 | 8.2 |
| Brown | 29 | 5 | 485 | 79 | 127 | .622 | 0 | 1 | .000 | 65 | 82 | .793 | 52 | 81 | 133 | 29 | 60 | 0 | 7 | 37 | 20 | 223 | 7.7 |
| Siegrist | 36 | 0 | 303 | 56 | 109 | .514 | 5 | 15 | .333 | 26 | 27 | .963 | 34 | 23 | 57 | 7 | 27 | 0 | 8 | 9 | 7 | 143 | 4.0 |
| Kuier | 34 | 3 | 357 | 30 | 81 | .370 | 2 | 20 | .100 | 17 | 23 | .739 | 22 | 64 | 86 | 16 | 27 | 0 | 7 | 20 | 22 | 79 | 2.3 |
| Burton | 37 | 11 | 507 | 21 | 78 | .269 | 12 | 45 | .267 | 29 | 32 | .906 | 20 | 45 | 65 | 84 | 51 | 0 | 27 | 14 | 9 | 83 | 2.2 |
| Dickey | 14 | 0 | 87 | 13 | 34 | .382 | 0 | 1 | .000 | 3 | 6 | .500 | 7 | 4 | 11 | 1 | 15 | 0 | 4 | 5 | 1 | 29 | 2.1 |
| Sims | 25 | 0 | 313 | 19 | 66 | .288 | 2 | 15 | .133 | 10 | 18 | .556 | 8 | 28 | 36 | 59 | 30 | 1 | 11 | 16 | 0 | 50 | 2.0 |
| Joens | 9 | 0 | 14 | 1 | 4 | .250 | 0 | 2 | .000 | 1 | 4 | .250 | 0 | 2 | 2 | 0 | 0 | 0 | 1 | 0 | 0 | 3 | 0.3 |
| WINGS | 37 | - | 7425 | 1184 | 2715 | .436 | 253 | 796 | .318 | 600 | 749 | .801 | 443 | 987 | 1430 | 733 | 691 | 6 | 281 | 505 | 157 | 3221 | 87.1 |
| OPPONENTS | 37 | - | 7425 | 1120 | 2520 | .444 | 303 | 842 | .360 | 591 | 730 | .810 | 292 | 905 | 1197 | 736 | 675 | 8 | 222 | 533 | 139 | 3134 | 84.7 |

| PLAYER | -- SINGLE-GAME HIGHS -- MIN | REB | AST | ST | TO | BL | PTS | ---------- AVERAGE PER GAME ---------- MIN | REB | AST | STL | TO | BLK | PTS | -CAREER HIGHS (C=SET, T=TIED THIS SEASON)- FG | FGA | FT | FTA | REB | AST | PTS |
|---|---|---|---|---|---|---|---|---|---|---|---|---|---|---|---|---|---|---|---|---|---|
| Ogunbowale | 43 | 6 | 11 | 4 | 6 | 1 | 41 | 37.2 | 3.4 | 4.3 | 1.68 | 2.6 | 0.11 | 21.1 | 13T | 28 | 12 | 16 | 8 | 11C | 41C |
| Sabally | 43 | 16 | 10 | 5 | 6 | 2 | 40 | 33.3 | 8.3 | 4.3 | 1.77 | 2.9 | 0.43 | 18.6 | 13C | 23C | 10 | 13 | 17 | 10C | 40C |
| Howard | 39 | 14 | 11 | 5 | 6 | 4 | 32 | 33.0 | 7.9 | 2.4 | 1.33 | 2.8 | 1.11 | 16.4 | 13T | 23C | 11C | 13T | 16 | 11C | 33 |
| McCowan | 36 | 18 | 6 | 2 | 5 | 4 | 25 | 26.3 | 8.9 | 1.4 | 0.59 | 1.6 | 1.19 | 11.8 | 11C | 19C | 12 | 16 | 19 | 7 | 27 |
| Dangerfield | 37 | 7 | 7 | 4 | 3 | 2 | 18 | 27.8 | 2.9 | 3.1 | 0.85 | 1.2 | 0.21 | 8.2 | 10 | 21 | 9 | 10 | 7T | 7T | 29 |
| Brown | 30 | 15 | 4 | 1 | 4 | 2 | 21 | 16.7 | 4.6 | 1.0 | 0.24 | 1.3 | 0.69 | 7.7 | 10C | 14C | 7C | 8C | 15C | 4C | 21C |
| Siegrist | 20 | 8 | 2 | 2 | 1 | 2 | 14 | 8.4 | 1.6 | 0.2 | 0.22 | 0.2 | 0.19 | 4.0 | 6C | 9C | 4C | 4C | 8C | 2C | 14C |
| Kuier | 31 | 9 | 3 | 1 | 3 | 3 | 12 | 10.5 | 2.5 | 0.5 | 0.21 | 0.6 | 0.65 | 2.3 | 6C | 10 | 6C | 8 | 9T | 3T | 12C |
| Burton | 37 | 7 | 9 | 3 | 2 | 3 | 10 | 13.7 | 1.8 | 2.3 | 0.73 | 0.4 | 0.24 | 2.2 | 4 | 9 | 4T | 4T | 7C | 9T | 15 |
| Dickey | 14 | 2 | 1 | 2 | 2 | 1 | 10 | 6.2 | 0.8 | 0.1 | 0.29 | 0.4 | 0.07 | 2.1 | 5C | 10 | 3C | 4C | 3 | 1T | 10C |
| Sims | 26 | 5 | 8 | 2 | 2 | 0 | 8 | 12.5 | 1.4 | 2.4 | 0.44 | 0.6 | 0.00 | 2.0 | 15 | 27 | 15 | 16 | 7 | 13 | 39 |
| Joens | 3 | 2 | 0 | 1 | 0 | 0 | 2 | 1.6 | 0.2 | 0.0 | 0.11 | 0.0 | 0.00 | 0.3 | 3C | 4C | 1C | 2C | 2C | 0 | 9C |
| WINGS | 225 | 54 | 31 | 13 | 20 | 10 | 110 | 200.7 | 38.6 | 19.8 | 7.59 | 13.6 | 4.24 | 87.1 | 45 | 97 | 41 | 54 | 62 | 33 | 117 |
| OPPONENTS | 225 | 45 | 31 | 13 | 19 | 10 | 109 | 200.7 | 32.4 | 19.9 | 6.00 | 14.4 | 3.76 | 84.7 | 46 | 88 | 36 | 49 | 57 | 33 | 123 |

Through games of September 03 DALLAS WINGS
2023 HIGH GAMES

| PLAYER | MINUTES | FIELD GOALS | FREE THROWS | ----- REBOUNDS ----- OFFENSIVE | DEFENSIVE | TOTAL | ASSISTS | STEALS | TURNOVERS | BLOCKED SHOTS | POINTS |
|---|---|---|---|---|---|---|---|---|---|---|---|
| KALANI BROWN | 30C<br>JUN. 9<br>vs Phoe. | 10C<br>JUN. 14<br>vs L.A. | 7C<br>JUN. 7<br>vs Phoe. | 5C(2)<br>JUN. 20<br>vs Atl. | 12C<br>JUN. 7<br>vs Phoe. | 15C<br>JUN. 7<br>vs Phoe. | 4C(2)<br>AUG. 24<br>vs Minn. | 1 (7)<br>AUG. 27<br>at Phoe. | 4C<br>JUN. 20<br>vs Atl. | 2 (6)<br>AUG. 18<br>at Conn. | 21C<br>JUN. 14<br>vs L.A. |
| VERONICA BURTON | 37C<br>JUN. 4<br>at Conn. | 3 (2)<br>JUN. 4<br>at Conn. | 4T<br>MAY. 20<br>vs Atl. | 6C<br>SEP. 1<br>at Ind. | 5C(2)<br>JUN. 4<br>at Conn. | 7C<br>SEP. 1<br>at Ind. | 9T<br>MAY. 30<br>vs Minn. | 3T(2)<br>JUN. 2<br>at Wash. | 2 (4)<br>JUL. 25<br>vs Conn. | 3C<br>JUN. 7<br>vs Phoe. | 10<br>JUN. 4<br>at Conn. |
| CRYSTAL DANGERFIELD | 37<br>MAY. 26<br>at Sea. | 7<br>JUL. 7<br>vs L.V. | 4<br>JUN. 25<br>at L.A. | 4C<br>AUG. 2<br>at Sea. | 7C<br>JUL. 2<br>vs Wash. | 7T<br>JUL. 2<br>vs Wash. | 7T(2)<br>JUL. 19<br>at N.Y. | 4C<br>JUN. 25<br>at L.A. | 3 (3)<br>AUG. 20<br>at Wash. | 2T<br>JUN. 25<br>at L.A. | 18<br>JUN. 25<br>at L.A. |
| JASMINE DICKEY | 14<br>MAY. 28<br>at Chi. | 5C<br>MAY. 26<br>at Sea. | 3C<br>JUN. 11<br>at N.Y. | 2C<br>MAY. 20<br>vs Atl. | 1 (4)<br>JUN. 25<br>at L.A. | 2 (3)<br>JUN. 25<br>at L.A. | 1T<br>MAY. 26<br>at Sea. | 2C<br>JUN. 2<br>at Wash. | 2T(2)<br>JUN. 25<br>at L.A. | 1T<br>MAY. 28<br>at Chi. | 10C<br>MAY. 26<br>at Sea. |
| NATASHA HOWARD | 39<br>MAY. 26<br>at Sea. | 13T<br>JUL. 5<br>at L.V. | 11C<br>AUG. 6<br>vs Chi. | 6<br>JUN. 9<br>vs Phoe. | 10 (2)<br>JUL. 5<br>at L.V. | 14<br>JUL. 12<br>at Minn. | 11C<br>AUG. 4<br>vs Chi. | 5<br>MAY. 26<br>at Sea. | 6 (3)<br>AUG. 22<br>at Minn. | 4 (2)<br>JUN. 9<br>vs Phoe. | 32<br>JUL. 5<br>at L.V. |
| ASHLEY JOENS | 3C<br>MAY. 20<br>vs Atl. | 1C<br>MAY. 20<br>vs Atl. | 1C<br>AUG. 6<br>vs Chi. | 0 | 2C<br>JUN. 20<br>vs Atl. | 2C<br>JUN. 20<br>vs Atl. | 0 | 1C<br>MAY. 28<br>at Chi. | 0 | 0 | 2C<br>MAY. 20<br>vs Atl. |
| AWAK KUIER | 31C<br>AUG. 27<br>at Phoe. | 6C<br>JUL. 28<br>vs Wash. | 6C<br>AUG. 24<br>vs Minn. | 2 (6)<br>AUG. 27<br>at Phoe. | 7C<br>AUG. 27<br>at Phoe. | 9T<br>AUG. 27<br>at Phoe. | 3T(2)<br>AUG. 24<br>vs Minn. | 1 (7)<br>SEP. 3<br>vs Ind. | 3T<br>SEP. 1<br>at Ind. | 3<br>AUG. 18<br>at Conn. | 12C(2)<br>AUG. 24<br>vs Minn. |
| TEAIRA MCCOWAN | 36<br>JUL. 7<br>vs L.V. | 11C<br>JUL. 30<br>at L.V. | 6<br>AUG. 18<br>at Conn. | 10T<br>JUL. 25<br>vs Conn. | 12 (2)<br>AUG. 24<br>vs Minn. | 18<br>AUG. 24<br>vs Minn. | 6<br>AUG. 12<br>vs Conn. | 2 (4)<br>AUG. 2<br>at Sea. | 5<br>AUG. 6<br>vs Chi. | 4 (2)<br>AUG. 24<br>vs Minn. | 25<br>JUL. 30<br>at L.V. |
| ARIKE OGUNBOWALE | 43C<br>SEP. 3<br>vs Ind. | 13T<br>JUN. 17<br>vs Sea. | 9 (2)<br>AUG. 27<br>at Phoe. | 2 (6)<br>SEP. 3<br>vs Ind. | 6 (2)<br>AUG. 8<br>vs L.V. | 6 (3)<br>AUG. 12<br>vs Conn. | 11C<br>JUL. 12<br>at Minn. | 4 (4)<br>AUG. 2<br>at Sea. | 6T(2)<br>AUG. 24<br>vs Minn. | 1T(4)<br>AUG. 22<br>at Minn. | 41C<br>JUN. 17<br>vs Sea. |
| SATOU SABALLY | 43C<br>SEP. 3<br>vs Ind. | 13C<br>SEP. 1<br>at Ind. | 9<br>AUG. 12<br>vs Conn. | 5 (3)<br>AUG. 22<br>at Minn. | 12C(2)<br>JUN. 9<br>vs Phoe. | 16<br>JUN. 9<br>vs Phoe. | 10C(2)<br>AUG. 20<br>at Wash. | 5C(2)<br>AUG. 12<br>vs Conn. | 6T<br>JUN. 9<br>vs Phoe. | 2 (3)<br>AUG. 12<br>vs Conn. | 40C<br>SEP. 1<br>at Ind. |
| MADDY SIEGRIST | 20C<br>AUG. 8<br>vs L.V. | 6C<br>JUN. 7<br>vs Phoe. | 4C<br>AUG. 24<br>vs Minn. | 5C(2)<br>AUG. 6<br>vs Chi. | 3C(4)<br>AUG. 18<br>at Conn. | 8C<br>JUN. 7<br>vs Phoe. | 2C<br>AUG. 24<br>vs Minn. | 2C(2)<br>AUG. 6<br>vs Chi. | 1C(9)<br>AUG. 27<br>at Phoe. | 2C<br>MAY. 26<br>at Sea. | 14C<br>JUN. 7<br>vs Phoe. |
| ODYSSEY SIMS | 26<br>JUN. 9<br>vs Phoe. | 4<br>JUN. 11<br>at N.Y. | 2 (4)<br>AUG. 24<br>vs Minn. | 2 (2)<br>AUG. 27<br>at Phoe. | 4<br>SEP. 1<br>at Ind. | 5<br>SEP. 1<br>at Ind. | 8<br>JUN. 11<br>at N.Y. | 2 (2)<br>SEP. 1<br>at Ind. | 2 (4)<br>AUG. 18<br>at Conn. | 0 | 8<br>JUN. 11<br>at N.Y. |
| WINGS High Games | 225<br>SEP. 3<br>vs Ind. | 41 (2)<br>JUL. 22<br>vs L.A. | 28<br>AUG. 6<br>vs Chi. | 18<br>JUL. 25<br>vs Conn. | 42T<br>JUL. 28<br>vs Wash. | 54<br>JUL. 2<br>vs Wash. | 31<br>JUL. 12<br>at Minn. | 13<br>JUL. 7<br>vs L.V. | 20 (3)<br>AUG. 22<br>at Minn. | 10<br>AUG. 18<br>at Conn. | 110<br>SEP. 1<br>at Ind. |
| WINGS Low Games | 200<br>SEP. 1<br>at Ind. | 24<br>JUN. 4<br>at Conn. | 7<br>JUN. 14<br>vs L.A. | 6<br>JUL. 28<br>vs Wash. | 20<br>AUG. 27<br>at Phoe. | 28<br>AUG. 4<br>vs Chi. | 10<br>AUG. 27<br>at Phoe. | 3<br>JUN. 14<br>vs L.A. | 2<br>JUL. 19<br>at N.Y. | 1 (2)<br>AUG. 20<br>at Wash. | 61<br>JUN. 14<br>vs L.A. |
| OPPONENTS High Games | 225<br>SEP. 3<br>vs Ind. | 39<br>JUN. 11<br>at N.Y. | 30<br>AUG. 6<br>vs Chi. | 17<br>MAY. 20<br>vs Atl. | 36<br>JUN. 2<br>at Wash. | 45 (2)<br>AUG. 8<br>vs L.V. | 31<br>JUN. 11<br>at N.Y. | 13<br>JUN. 23<br>at L.A. | 19 (3)<br>AUG. 6<br>vs Chi. | 10<br>JUN. 9<br>vs Phoe. | 109<br>JUN. 17<br>vs Sea. |
| OPPONENTS Low Games | 200<br>SEP. 1<br>at Ind. | 19<br>JUN. 2<br>at Wash. | 5<br>JUL. 12<br>at Minn. | 3 (3)<br>JUL. 30<br>at L.V. | 14<br>JUL. 28<br>vs Wash. | 21<br>JUL. 28<br>vs Wash. | 14 (3)<br>AUG. 18<br>at Conn. | 0 | 8 (2)<br>JUL. 30<br>at L.V. | 1 (5)<br>AUG. 20<br>at Wash. | 62 (2)<br>JUL. 28<br>vs Wash. |

"C" indicates a new career-high, "T" a tied career-high.
Numbers in parentheses indicate the number of games in which a player or team has reached a given total (if more than one).

## *ALPHABETICAL*

| # | NAME | POS | HEIGHT | WEIGHT | DOB | EXP | FROM |
|---|---|---|---|---|---|---|---|
| 21 | Kalani Brown | C | 6-7 | 245 | 3/21/97 | 4 | Baylor |
| 12 | Veronica Burton | G | 5-9 | 155 | 6/12/00 | 1 | Northwestern |
| 11 | Crystal Dangerfield | G | 5-5 | 130 | 5/11/98 | 3 | UConn |
| 88 | Diamond DeShields | G | 6-1 | 172 | 3/5/95 | 5 | Tennessee |
| 6 | Natasha Howard | F | 6-2 | 165 | 9/2/91 | 9 | Florida State |
| 28 | Awak Kuier | F | 6-4 | 168 | 8/19/01 | 2 | Ragusa |
| 8 | Lou Lopez Senechal | G | 6-1 | 155 | 5/12/98 | R | UConn |
| 7 | Teaira McCowan | C | 6-7 | 239 | 9/29/96 | 4 | Mississippi State |
| 24 | Arike Ogunbowale | G | 5-8 | 165 | 3/2/97 | 4 | Notre Dame |
| 0 | Satou Sabally | F | 6-4 | 175 | 4/25/98 | 3 | Oregon |
| 20 | Maddy Siegrist | F | 6-2 | 175 | 5/22/00 | R | Villanova |
| 2 | Odyssey Sims | G | 5-8 | 155 | 7/13/92 | 10 | Baylor |

## *NUMERICAL*

| # | NAME | POS | HEIGHT | WEIGHT | DOB | EXP | FROM |
|---|---|---|---|---|---|---|---|
| 0 | Satou Sabally | F | 6-4 | 175 | 4/25/98 | 3 | Oregon |
| 2 | Odyssey Sims | G | 5-8 | 155 | 7/13/92 | 10 | Baylor |
| 6 | Natasha Howard | F | 6-2 | 165 | 9/2/91 | 9 | Florida State |
| 7 | Teaira McCowan | C | 6-7 | 239 | 9/29/96 | 4 | Mississippi State |
| 8 | Lou Lopez Senechal | G | 6-1 | 155 | 5/12/98 | R | UConn |
| 11 | Crystal Dangerfield | G | 5-5 | 130 | 5/11/98 | 3 | UConn |
| 12 | Veronica Burton | G | 5-9 | 155 | 6/12/00 | 1 | Northwestern |
| 20 | Maddy Siegrist | F | 6-2 | 175 | 5/22/00 | R | Villanova |
| 21 | Kalani Brown | C | 6-7 | 245 | 3/21/97 | 4 | Baylor |
| 24 | Arike Ogunbowale | G | 5-8 | 165 | 3/2/97 | 4 | Notre Dame |
| 28 | Awak Kuier | F | 6-4 | 168 | 8/19/01 | 2 | Ragusa |
| 88 | Diamond DeShields | G | 6-1 | 172 | 3/5/95 | 5 | Tennessee |

**President and CEO:** Greg Bibb | **Head Coach:** Latricia Trammell | **Assistant Coaches:** Courtney Paris, Brandi Poole, April Schilling | **Player Development Coach:** Zak Buncik | **Director of Sports Medicine and Head Athletic Trainer:** Allison Russell | **Assistant Athletic Trainer:** Aiyana Williams | **Strength and Conditioning Coach:** Preston Smith

# 2023 Dallas Wings Roster

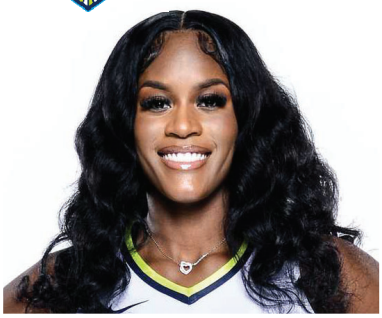

**#21 Kalani Brown**
Center

**#12 Veronica Burton**
Guard

**#11 Crystal Dangerfield**
Guard

**#88 Diamond DeShields**
Guard

**#6 Natasha Howard**
Forward

**#28 Awak Kuier**
Forward

**#8 Lou Lopez Sénéchal**
Guard

**#7 Tiera McCowan**
Center

**#24 Arike Ogunbowale**
Guard

**#0 Satou Sabally**
Forward

**#20 Maddy Siegrist**
Forward

**#2 Odyssey Sims**
Guard

**Head Coach**
**Latricia Trammell**

**Assistant Coach**
**Courtney Paris**

**Assistant Coach**
**Brandi Poole**

**Assistant Coach**
**April Schilling**

**Player Development Coach**
**Zac Buncik**