GAME NOTES
Dallas Wings

DALLAS WINGS (11-9) AT NEW YORK LIBERTY (14-4)

Game No. 21 | Road Game No. 12 | Barclays Center | Wednesday, July 19, 2023 | 12:00 p.m. CT

Broadcast : Bally Sports Southwest Extra | PxP : Ron Thulin | Color : Raegan Pebley

2023 Schedule

5/20	12:00pm	vs. ATL	W, 85-78
5/26	9:00pm	at SEA	W, 95-91
5/28	5:00pm	at CHI	L, 94-88
5/30	6:00pm	vs. MIN	W, 94-89
6/2	6:00pm	at WAS	L, 75-74
6/4	12:00pm	at CON	L, 80-74
6/7	7:00pm	vs. PHO	W, 84-79
6/9	7:00pm	vs. PHO	W, 90-77
6/11	12:00pm	at NYL	L, 102-93
6/14	12:00pm	vs. LAS	L, 79-61
6/17	1:00pm	vs. SEA	L, 109-103
6/20	7:00pm	vs. ATL	W, 85-73
6/23	9:00pm	at LAS	L, 76-74
6/25	2:00pm	at LAS	L, 93-83
6/27	9:00pm	at PHO	W, 77-62
7/2	2:00pm	vs. WAS	W, 89-72
7/5	9:00pm	at LVA	L, 89-82
7/7	7:00pm	vs. LVA	W, 80-78
7/9	3:00pm	at IND	W, 77-76
7/12	12:00pm	at MIN	W, 107-67
7/19	**12:00pm**	**at NYL**	
7/22	7:00pm	vs. LAS	
7/25	7:00pm	vs. CON	
7/28	7:00pm	vs. WAS	
7/30	5:00pm	at LVA	
8/2	9:30pm	at SEA	
8/4	7:00pm	vs. CHI	
8/6	3:00pm	vs. CHI	
8/8	7:00pm	vs. LVA	
8/12	7:00pm	vs. CON	
8/18	6:00pm	at CON	
8/20	2:00pm	at WAS	
8/22	7:00pm	at MIN	
8/24	7:00pm	vs. MIN	
8/27	5:00pm	at PHO	
9/1	6:00pm	at IND	
9/3	3:00pm	vs. IND	
9/5	7:00pm	vs. NYL	
9/8	7:00pm	vs. SEA	
9/10	12:00pm	at ATL	

Probable Starters

#11 Crystal Dangerfield
G | 5-5 | UConn

GP	GS	MPG	PPG	RPG	APG	SPG
16	14	28.8	8.9	3.4	3.1	0.9

2023 | Dangerfield recorded a career high eight assists against Minnesota (7/12)... Totaled nine points and three rebounds in Indiana (7/9)... Recorded 14 points on 7-12 shooting (58.3%), while grabbing five rebounds and dishing out a season high and team leading six assists against Vegas (7/7)... Recorded 11 points that included the first two field goals of the matchup. She additionally totaled three rebounds, one steal and one block at Las Vegas (7/5).

#24 Arike Ogunbowale
G | 5-8 | Notre Dame

GP	GS	MPG	PPG	RPG	APG	SPG
20	20	37.2	21.6	3.2	4.8	1.9

2023 | Ogunbowale recorded 18 points and a career high 11 assists in Minnesota (7/12) to record her first career double-double... She totaled 28 points in Indiana (7/9). She additionally dished out five assists, which gives her five or more assists in 10 games this season... Led Dallas' scoring efforts with 21 points to record her tenth 20+ point game of the season against Vegas (7/7)... Totaled 12 points, while recording a team-leading seven assists and three steals in Las Vegas (7/5).

#7 Teaira McCowan
C | 6-7 | Mississippi State

GP	GS	MPG	PPG	RPG	APG	SPG
10	10	26.7	10.7	8.7	1.4	0.9

2023 | McCowan recorded a season high 19 points on top of six rebounds in Minnesota (7/12)... Scored nine points and dished out a season-high five assists in Indiana (7/9)... Recorded her third-straight double-double versus Vegas (7/7) with 14 points and 12 rebounds... Recorded 14 points on top of 11 rebounds in Las Vegas (7/5).

#0 Satou Sabally
F | 6-4 | Oregon

GP	GS	MPG	PPG	RPG	APG	SPG
20	20	32.8	17.6	9.2	3.5	1.6

2023 | Sabally totaled 19 points and eight rebounds in Minnesota (7/12)... Recorded a career high five steals alongside 10 points, five assists and five rebounds against Vegas (7/7)...Recorded nine points in the first half in Las Vegas (7/5) before not returning after halftime due to illness.

#6 Natasha Howard
F | 6-2 | Florida State

GP	GS	MPG	PPG	RPG	APG	SPG
20	20	33.6	17.9	8.5	1.8	1.2

2023 | Howard recorded 28 points and a season high 14 rebounds in Minnesota (7/12)... Totaled 16 points and a team leading eight rebounds, three blocks and three steals in Indiana (7/9)... Totaled 16 points and 11 rebounds against Vegas (7/7)... Recorded a season high 32 points on top of 13 rebounds to record her fifth double-double of the season in Las Vegas (7/5).

Pronunciation Guide

#0 **Satou Sabally**	sah-TWO	sah-buh-LEE
#7 **Teaira** McCowan	tee-AIR-uh	
#8 Lou Lopez **Sénéchal**		sen-eh-shawl
#20 Maddy **Siegrist**		SEE-grist
#21 **Kalani** Brown	kuh-lah-NEE	
#24 **Arike Ogunbowale**	ARE-ree-kay	OH-goon-buh-WALL-ay
#28 **Awak Kuier**	uh-WOK	KOO-ear
Latricia **Trammell**		TRAM-uhl

Wings vs. Liberty

All-Time (1997-2023) 40-36
At Dallas **29-10**
At New York 11-26
2023 0-1
In Arlington 0-0
In New York 0-1
2022 2-1
2021 1-2
Postseason 5-4

2023 SCHEDULE & RESULTS

6/11 at NYL ..... L, 102-93
7/19 at NYL ..... 12 p.m. CT
9/5 vs. NYL ..... 7 p.m. CT

WINGS RECORDS

TOTAL POINTS

PLAYER	PTS
1. Deanna Nolan	3971
2. Arike Ogunbowale	**2752**

FIELD GOALS MADE

PLAYER	FGM
1. Deanna Nolan	1474
2. Arike Ogunbowale	**942**

FIELD GOALS ATTEMPTED

PLAYER	FGA
1. Deanna Nolan	3546
2. Arike Ogunbowale	**2387**

3-PT FIELD GOALS MADE

PLAYER	3FGM
1. Deanna Nolan	340
2. Arike Ogunbowale	**319**

3-PT FIELD GOALS ATT.

PLAYER	3FGA
1. Deanna Nolan	973
2. Arike Ogunbowale	**925**

FREE THROWS MADE

PLAYER	FTM
1. Skylar Diggins-Smith	756
2. Swin Cash	699
3. Deanna Nolan	679
4. Glory Johnson	612
5. Cheryl Ford	556
6. Arike Ogunbowale	**549**

FREE THROWS ATT.

PLAYER	FTA
1. Swin Cash	956
2. Cheryl Ford	935
3. Skylar Diggins-Smith	890
4. Deanna Nolan	837
5. Glory Johnson	833
6. Arike Ogunbowale	**654**

ASSISTS

PLAYER	AST
1. Deanna Nolan	930
2. Skylar Diggins-Smith	826
3. Swin Cash	568
4. Elaine Powell	494
5. Arike Ogunbowale	**489**

STEALS

PLAYER	STL
1. Deanna Nolan	388
2. Glory Johnson	274
3. Skylar Diggins-Smith	225
4. Cheryl Ford	224
5. Allisha Gray	222
6. Arike Ogunbowale	**188**

Run It Back - The Dallas Wings (11-9) defeated the Minnesota Lynx (9-11), 107-67, on July 12. Dallas's 107 points are the most the team has scored this season, beating their previous high of 103 against Seattle on June 17. The +40 scoring differential represents the second-largest differential in the league this season and is the second win by 40+ points this season (LVA over SEA 5/20). The win is only the 16th time in WNBA history a team has won by 40+ points. The 40-point margin of victory is the largest in Wings franchise history (previous high was 37 in 2000).

The win represented just the second time a starting five has 90+ points, 35+ rebounds and 25+ assists in a regulation WNBA game (PHO, 8/17/18).

Helper Helper - Arike Ogunbowale recorded a career high 11 assists in Minnesota (7/12), the most by a Wings player this season. Additionally, Crystal Dangerfield dished out a career high eight assists. Dallas's 31 assists represent only the 2nd time the team has recorded 30 or more assists since being in Dallas.

Ogunbowale's 11 assists in Minnesota represents the 11th time she has recorded five or more assists this season. Her average of 4.8 assists ranks her 11th in the league and first on the team.

Double-Doubles - Arike Ogunbowale concluded the day with 18 points and a career high 11 assists in Minnesota (7/12) to record her first career double-double. Natasha Howard led all scorers with 28 points and recorded a season high 14 rebounds, her most since August 29, 2022 with Seattle where she recorded 15. With Ogunbowale and Howard's performance, the Wings have had two players record double-doubles in nine games this season. The nine games lead the league as no other team has had more than three games with two players recording double-doubles.

Double Figures - Arike Ogunbowale's team leading 28 points in Indiana (7/9) represents her 11th game scoring 20 or more points this season. Ogunbowale has recorded the second most 20+ point games in the league this season alongside Breanna Stewart and Napheesa Collier.

We See You Flash - Against the Aces on July 5, Natasha Howard recorded a season high 32 points on top of 13 rebounds to record her fifth double-double of the season. Howard's 32 points represent her most since July 17, 2019 with Seattle (at MIN) where she scored a career high 33 points. Howard tied her career high for points in a half with 20 in the first half on 9-13 shooting (69.2%). She recorded a season high in rebounds in a half with nine rebounds in the first half.

There's No "I" in Team - Dallas ranks first in the league in rebounding (39.3), second chance points (14.4) and fast break points (14.0) and ranks second in free throw percentage (83.0%). The Wings additionally are holding opponents to a league-low average 32.9 rebounds.

In The Ranks - *Offense*: Ogunbowale is third in the league in points with an average of 21.6 points followed by Howard who is 14th with an average of 19.9 points and Sabally who is 15th with an average of 17.6 points. Kalani Brown is second in offensive rebounds with an average of 2.7, while Sabally is tied for third with an average of 2.6 and Natasha Howard ranks fourth with an average of 2.4. Ogunbowale is second in the W in made field goals (152) and is fourth in made threes (51).

***Defense*:** Sabally ranks sixth in rebounding in the W with an average of 9.2, while Teaira McCowan ranks seventh with an average of 8.7 and Howard ranks eighth with an average of 8.5.

Grabbing Boards - The matchup on July 2 saw the Wings record season high rebounding figures that saw them outrebound the Mystics 54-24. Their +30 is the fourth-largest rebounding differential in league history and ranks as the largest rebounding differential in the league this season, beating the previous league high of +24 that Dallas recorded against Phoenix on June 7. Their 54 rebounds represent the fourth most in a game in franchise history, and are the most since 2015. The Wings' 39 defensive rebounds are the second most in franchise history.

All Or Nothing - With her 11th double-double of the season against Washington on July 2, Satou Sabally is tied for the second most double-doubles in the league in 2023.

You Can't Guard Her - Arike Ogunbowale she set a career high with 41 points against Seattle (6/17), which beat her previous career high of 39 points (9/6/20 vs. WAS). Ogunbowale's 41-point performance was the 25th 40-or-more point game in the 27-year history of the WNBA.

Rackin' Em Up - The June 17 game marks the 14th time in which Ogunbowale has recorded 30-or-more points and since entering the league in 2019, no player has recorded more 30-plus point games in that time span than Ogunbowale.

The One And Only - Since the Wings arrived in Dallas in 2016, no player has scored more points in a Dallas Wings uniform than Ogunbowale (2,706) as she passed Skylar Diggins-Smith (2,670). Ogunbowale accomplished this feat in 133 career games against Washington (7/2).

2023 Schedule vs. Liberty

Jun 11 at New York
July 19 at New York
Sept 5 vs. New York

2022 Finish 16-20/Finished 7th

Wings vs Liberty 2022 (2-1)

Date	Site	Score	Wings High Scorer	Liberty High Scorer
Aug 10	@Dallas	91-73	Mabrey-19	Whitcomb-15
Aug 8	@Dallas	77-86	Mabrey-31	Ionescu-32
May 15	@New York	81-71	Ogunbowale-21	Ionescu-17

Series Records - Regular Season

Largest Wings Winning Margin	20- June 28, 1999 (91-71)
Largest Wings Losing Margin	31- July 17, 2011 (88-57)
Most Points Scored	104- July 17, 2018 (104-87 W)
Most Points Allowed	102 (2x)- last June 11, 2023 (102-93 L)
Fewest Points Scored	51- August 24, 2007 (73-51 L)
Fewest Points Allowed	53- August 6, 2006 (65-53 W)

Wings Individual Records

Points	53, Liz Cambage, 7/17/18
Rebounds	18, Three Times, Last by Cheryl Ford on 7/18/07
Assists	8, Twice, Last by Deanna Nolan on 7/6/07

Liberty Individual Records

Points	36, Tina Charles, 6/2/17
Rebounds	18, Tina Charles on 9/3/17
Assists	10, Four times, Last by Brittany Boyd on 9/11/16

Making A Mark - Following her 25-point performance in New York (6/11), Arike Ogunbowale became the fifth-fastest player in WNBA history to reach 2,500 points. In 2021 she became the third-quickest player to reach 1,000 career points in WNBA history and became the fifth-fastest player in WNBA history to reach 2,000 points in 2022.

FEWEST GAMES TO REACH 2,500 POINTS

Cynthia Cooper	117
Seimone Augustus	120
Elena Delle Donne	124
Breanna Stewart	125
Arike Ogunbowale	**126**

Stats vs. Liberty - Through 10 career games, Arike Ogunbowale is averaging 19.4 points against New York. Satou Sabally follows with an average of 14.5 points through four games, while Teaira McCowan is averaging 13.0 points through 12 games and Odyssey Sims is averaging 10.7 points through 19 games. McCowan is averaging 9.4 rebounds versus the Liberty while Sabally is averaging 6.2.

Double Trouble - With Ogunbowale's 41 points and Sabally's 25 points on June 17, the 66 combined points marked the most points the duo have ever combined for in their 55 games they have played together since 2020.

Gone Streaking - Against Los Angeles (6/14), Sabally recorded 14 points and a team-leading 13 rebounds to become the first player in franchise history and eighth in WNBA history to record seven straight double doubles in a single season.

Milestone Alert - With her seven made threes versus Seattle (6/17), Ogunbowale recorded her 300th career three. Natasha Howard recorded her 3,000th point and 1,500th rebound in Phoenix (6/27). Crystal Dangerfield recorded her 100th made three on July 12 in Minnesota. Odyssey Sims is 12 threes shy of 200. Howard is nine bocks shy of 300. Teaira McCowan is 31 points shy of 500.

In the Standings -The Wings concluded Commissioners Cup play 6-4, which means they contributed $14,000 to the Dallas Chapter of Sisters Network Inc. Their 6-4 finish represents their best finish in Commissioner Cup rankings. Dallas finished second Las Vegas (9-1) in Commissioner's Cup standings in the Western Conference.

2023 Series

Date	Location	W-L	Dallas	New York	Dallas Leading Scorer	Dallas Leading Rebounder	New York Leading Scorer	New York Leading Rebounder
6/11	New York	L	93	102	Ogunbowale-25	Sabally-11	Stewart-32	Stewart-9
7/19	New York							
9/5	Dallas							

Player Highs vs. New York Liberty

Player	G	FGM	FGA	FG%	3PM	3PA	3P%	FTM	FTA	FT%	REB	PTS
Kalani Brown	4	4 DAL at NYL 6/11/23	5 DAL at NYL 6/11/23	100.00 LAS at NYL 7/20/19	-	-	-	2 LAS vs. NYL 6/15/19	3 DAL at NYL 6/11/23	100.00 LAS vs. NYL 6/15/19	5 LAS at NYL 6/04/19	10 DAL at NYL 6/11/23
Veronica Burton	4	4 DAL vs. NYL 8/10/22	5 (2x)	80.00 DAL vs. NYL 8/10/22	3 DAL vs. NYL 8/10/22	4 (2x)	75.00 DAL vs. NYL 8/10/22	4 DAL vs. NYL 8/10/22	4 DAL vs. NYL 8/10/22	100.00 (2x)	4 DAL at NYL 5/15/22	15 DAL vs. NYL 8/10/22
Crystal Dangerfield	5	9 MIN vs. NYL 8/15/20	12 MIN vs. NYL 8/15/20	75.00 MIN vs. NYL 8/15/20	2	6	50.00 MIN vs. NYL 8/15/20	3 MIN vs. NYL 8/15/20	3 MIN vs. NYL 8/15/20	100.00 MIN vs. NYL 8/15/20	3 (2x)	22 MIN vs. NYL 8/15/20
Diamond DeShields	13	10 PHO vs. NYL 8/06/22	26 PHO vs. NYL 8/06/22	60.00 CHI at NYL 6/29/18	3 CHI at NYL 6/24/21	7 CHI vs. NYL 8/07/19	100.00 CHI vs. NYL 5/23/21	8 CHI at NYL 6/29/18	10 CHI at NYL 6/29/18	100.00 (7x)	8 (2x)	25 PHO vs. NYL 8/06/22
Natasha Howard	23	7 SEA at NYL 8/11/19	17 DAL at NYL 6/11/23	66.67 (2x)	2 (2x)	5 SEA vs. NYL 7/14/19	100.00 MIN at NYL 5/18/17	6 SEA vs. NYL 8/17/18	7 SEA vs. NYL 8/17/18	100.00 (6x)	11 SEA vs. NYL 8/18/20	17 SEA at NYL 8/11/19
Awak Kuier	5	0 (5x)	4 DAL vs. NYL 8/10/22	0.00 (3x)	0	1 (2x)	0.00	3 (2x)	4 (2x)	75.00 (2x)	5 DAL vs. NYL 8/10/22	3 (2x)
Lou Lopez Senechal	0	-	-	-	-	-	-	-	-	-	-	-
Teaira McCowan	12	10 IND at NYL 5/14/21	17 IND at NYL 5/14/21	85.71 IND vs. NYL 9/10/20	-	-	-	10 IND vs. NYL 8/20/19	14 IND vs. NYL 8/20/19	100.00 (2x)	16 IND at NYL 5/14/21	24 IND vs. NYL 8/20/19
Arike Ogunbowale	10	8 (2x)	23 DAL at NYL 6/28/19	58.33 DAL vs. NYL 8/01/19	4 DAL at NYL 5/15/22	13 DAL at NYL 6/28/19	50.00 DAL vs. NYL 8/01/19	9 (2x)	10 (2x)	100.00 (3x)	6 DAL at NYL 6/11/23	26 DAL at NYL 9/13/20
Satou Sabally	4	6 DAL at NYL 6/11/23	17 DAL at NYL 6/11/23	45.45 DAL at NYL 7/05/21	2 DAL at NYL 7/05/21	6 DAL at NYL 6/11/23	100.00 DAL vs. NYL 9/11/21	4 (3x)	5 DAL vs. NYL 9/11/21	100.00 (3x)	11 DAL at NYL 6/11/23	17 DAL at NYL 6/11/23
Maddy Siegrist	1	3 DAL at NYL 6/11/23	7 DAL at NYL 6/11/23	42.86 DAL at NYL 6/11/23	0	1 DAL at NYL 6/11/23	0.00	-	-	-	6 DAL at NYL 6/11/23	6 DAL at NYL 6/11/23
Odyssey Sims	19	9 MIN vs. NYL 6/22/19	16 (2x)	70.00 MIN at NYL 8/13/19	5 DAL at NYL 6/14/16	8 DAL at NYL 6/14/16	66.67 TUL at NYL 8/15/15	15 TUL at NYL 8/15/15	16 TUL at NYL 8/15/15	100.00 (5x)	5 MIN at NYL 6/12/19	27 TUL at NYL 8/15/15

2023 Record

	RECORD	HOME	ROAD	OT
OVERALL	11-9	7-2	4-7	0-0
WESTERN	7-5	4-2	3-4	0-0
EASTERN	4-4	3-0	1-3	0-0

2023 Highs/Lows

Dallas High	Dallas Low	Category	Opponent Low	Opponent High
107	61	Points	62	109
30	13	1Q Points	13	31
27	11	2Q Points	12	29
52	30	1st Half	30	55
31	16	3Q Points	16	34
28	10	4Q Points	11	35
57	29	2nd Half	31	57
41	24	Field Goals	22	34
82	62	Field Goal Attempts	57	82
.519	.362	Field Goal Percentage	.328	.557
10	2	3 Pointers Made	2	17
30	13	3 Pointers Attempted	14	34
.385	.154	3 Point FG%	.111	.500
25	7	Free Throws	5	26
34	7	Free Throw Attempts	8	33
1.000	.722	Free Percentage	.562	95
17	8	Offensive Rebounds	3	17
39	22	Defensive Rebounds	18	33
55	32	Total Rebounds	24	45
31	11	Assists	14	31
26	13	Fouls	7	26
13	3	Steals	1	13
19	4	Turnovers	9	19
9	1	Blocks	1	10
40 at MIN 7/12	1 at IND 7/9	Margin of Victory/Defeat	-1 at WAS 6/2	-18 vs. LAS 6/14

DALLAS WINGS 2023 SCHEDULE

Day	Date	Time	Opponent	Location	Broadcast
Saturday	**May 20**	**12:00 p.m. CT**	**Atlanta Dream**	**College Park Center - Arlington, TX**	**ABC**
Friday	*May 26*	*9:00 p.m. CT*	*Seattle Storm*	*Climate Pledge Arena - Seattle, WA*	*ION*
Sunday	May 28	5:00 p.m. CT	Chicago Sky	Wintrust Arena - Chicago, IL	BSSW Extra/ NBA TV
Tuesday	***May 30***	***7:00 p.m. CT***	***Minnesota Lynx***	***College Park Center - Arlington, TX***	***BSSW Extra***
Friday	June 2	6:00 p.m. CT	Washington Mystics	Entertainment & Sports Arena - Washington, DC	ION
Sunday	June 4	12:00 p.m. CT	Connecticut Sun	Mohegan Sun Arena - Uncasville, CT	BSSW Extra
Wednesday	***June 7***	***7:00 p.m. CT***	***Phoenix Mercury***	***College Park Center - Arlington, TX***	***BSSW Extra***
Friday	**June 9**	**7:00 p.m. CT**	**Phoenix Mercury**	**College Park Center - Arlington, TX**	**ION**
Sunday	June 11	12:00 p.m. CT	New York Liberty	Barclays Center - Brooklyn, NY	ABC
Wednesday	***June 14***	***12:00 p.m. CT***	***Los Angeles Sparks***	***College Park Center - Arlington, TX***	***BSSW***
Saturday	***June 17***	***1:00 p.m. CT***	***Seattle Storm***	***College Park Center - Arlington, TX***	***CBS***
Tuesday	**June 20**	**7:00 p.m. CT**	**Atlanta Dream**	**College Park Center - Arlington, TX**	**BSSW Extra**
Friday	*June 23*	*9:00 p.m. CT*	*Los Angeles Sparks*	*Crypto.com Arena - Los Angeles, CA*	*ION*
Sunday	June 25	2:00 p.m. CT	Los Angeles Sparks	Crypto.com Arena - Los Angeles, CA	ABC
Tuesday	*June 27*	*9:00 p.m. CT*	*Phoenix Mercury*	*Footprint Center - Phoenix, AZ*	*BSSW Extra*
Sunday	**July 2**	**2:00 p.m. CT**	**Washington Mystics**	**College Park Center - Arlington, TX**	**ABC**
Wednesday	*July 5*	*9:00 p.m. CT*	*Las Vegas Aces*	*Michelob ULTRA Arena, Las Vegas, NV*	BSSW Extra
Friday	***July 7***	***7:00 p.m. CT***	***Las Vegas Aces***	***College Park Center - Arlington, TX***	***ION***
Sunday	July 9	3:00 p.m. CT	Indiana Fever	Gainbridge Fieldhouse - Indianapolis, IN	BSSW
Wednesday	*July 12*	*12:00 p.m. CT*	*Minnesota Lynx*	*Target Center - Minneapolis, MN*	*BSSW*
Wednesday	July 19	12:00 p.m. CT	New York Liberty	Barclays Center - Brooklyn, NY	BSSW Extra
Saturday	**July 22**	**7:00 p.m. CT**	**Los Angeles Sparks**	**College Park Center - Arlington, TX**	**BSSW Extra**
Tuesday	**July 25**	**7:00 p.m. CT**	**Connecticut Sun**	**College Park Center - Arlington, TX**	**BSSW Extra**
Friday	**July 28**	**7:00 p.m. CT**	**Washington Mystics**	**College Park Center - Arlington, TX**	**ION**
Sunday	July 30	5:00 p.m. CT	Las Vegas Aces	Michelob ULTRA Arena - Las Vegas, NV	BSSW
Wednesday	August 2	9:00 p.m. CT	Seattle Storm	Climate Pledge Arena - Seattle, WA	BSSW Extra
Friday	**August 4**	**7:00 p.m. CT**	**Chicago Sky**	**College Park Center - Arlington, TX**	**ION**
Sunday	**August 6**	**3:00 p.m. CT**	**Chicago Sky**	**College Park Center - Arlington, TX**	**BSSW Extra**
Tuesday	**August 8**	**7:00 p.m. CT**	**Las Vegas Aces**	**College Park Center - Arlington, TX**	**BSSW Extra**
Saturday	**August 12**	**7:00 p.m. CT**	**Connecticut Sun**	**College Park Center - Arlington, TX**	**BSSW Extra**
Friday	August 18	6:00 p.m. CT	Connecticut Sun	Mohegan Sun Arena - Uncasville, CT	ION
Sunday	August 20	2:00 p.m. CT	Washington Mystics	Entertainment & Sports Arena - Washington, DC	BSSW Extra
Tuesday	August 22	7:00 p.m. CT	Minnesota Lynx	Target Center - Minneapolis, MN	BSSW Extra
Thursday	**August 24**	**7:00 p.m. CT**	**Minnesota Lynx**	**College Park Center - Arlington, TX**	**BSSW Extra**
Sunday	August 27	5:00 p.m. CT	Phoenix Mercury	Footprint Center - Phoenix, AZ	BSSW Extra
Friday	September 1	6:00 p.m. CT	Indiana Fever	Gainbridge Fieldhouse - Indianapolis, IN	ION
Sunday	**September 3**	**3:00 p.m. CT**	**Indiana Fever**	**College Park Center - Arlington, TX**	**BSSW Extra**
Tuesday	**September 5**	**7:00 p.m. CT**	**New York Liberty**	**College Park Center - Arlington, TX**	**BSSW Extra**
Friday	**September 8**	**7:00 p.m. CT**	**Seattle Storm**	**College Park Center - Arlington, TX**	**ION**
Sunday	September 10	12:00 p.m. CT	Atlanta Dream	Gateway Center Arena @ College Park - Atlanta, GA	BSSW Extra

**Denotes Commissioner's Cup Game*
***Denotes Home Game**

2023 DALLAS WINGS ALPHABETICAL ROSTER

Last Name	First Name	Number	Position	Height	Weight	EXP	College
Brown	Kalani	21	C	6-7	245	4	Baylor
Burton	Veronica	12	G	5-9	155	1	Northwestern
Dangerfield	Crystal	11	G	5-5	130	3	UConn
DeShields	Diamond	88	G	6-1	172	5	Tennessee
Howard	Natasha	6	F	6-2	165	9	Florida State
Kuier	Awak	28	F	6-6	168	2	Ragusa
Lopez Sénéchal	Lou	8	G	6-1	155	R	UConn
McCowan	Teaira	7	C	6-7	239	4	Mississippi State
Ogunbowale	Arike	24	G	5-8	165	4	Notre Dame
Sabally	Satou	0	F	6-4	175	3	Oregon
Siegrist	Maddy	20	F	6-2	175	R	Villanova
Sims	Odyssey	2	G	5-8	155	10	Baylor

2023 DALLAS WINGS NUMERICAL ROSTER

Number	First Name	Last Name	Position	Height	Weight	EXP	College
0	Satou	Sabally	F	6-4	175	3	Oregon
2	Odyssey	Sims	G	5-8	155	10	Baylor
6	Natasha	Howard	F	6-2	165	9	Florida State
7	Teaira	McCowan	C	6-7	239	4	Mississippi State
8	Lou	Lopez Sénéchal	G	6-1	155	R	UConn
11	Crystal	Dangerfield	G	5-5	130	3	UConn
12	Veronica	Burton	G	5-9	155	1	Northwestern
20	Maddy	Siegrist	F	6-2	175	R	Villanova
21	Kalani	Brown	C	6-7	245	4	Baylor
24	Arike	Ogunbowale	G	5-8	165	4	Notre Dame
28	Awak	Kuier	F	6-6	168	2	Ragusa
88	Diamond	DeShields	G	6-1	172	5	Tennessee

2023 Dallas Wings Starting Lineups					
Forward	**Forward**	**Center**	**Guard**	**Guard**	**Record**
Howard	Sabally	McCowan	Ogunbowale	Burton	1-0
Howard	Sabally	Dangerfield	Ogunbowale	Burton	2-3
Howard	Sabally	Brown	Ogunbowale	Burton	2-3
Howard	Sabally	Brown	Ogunbowale	Dangerfield	6-3

How The Wings Were Built		
Draft	**Trade**	**Free Agency**
Arike Ogunbowale 2018 (Round 1, 5th Pick Overall)	Teaira McCowan (Pre-2022 Season, from Indiana)	Kalani Brown (2023)
Satou Sabally 2020 (Round 1, 2nd Pick Overall)	Natasha Howard (Pre-2023 Season, From New York)	Odyssey Sims (2023)
Awak Kuier 2021 (Round 1, 2nd Pick Overall)	Crystal Dangerfield (Pre-2023 Season, From New York)	
Veronica Burton 2022 (Round 1, 7th Pick Overall)	Diamond DeShields (Pre-2023 Season, from Chicago)	
Maddy Siegrist 2023 (Round 1, 3rd Pick Overall)		
Lou Lopez Senechal 2023 (Round 1, 5th Pick Overall)		

Wings Situational Stats			
Leading after 1 quarter	6-3	Wings Shooting < 40%	4-4
Trailing after 1 quarter	5-5	Wings Shooting > 40%	7-5
Tied after 1 quarter	0-1	Wings Shooting > 50%	1-2
Leading at halftime	8-3	Wings Shooting > 60%	-
Trailing at halftime	2-5	Scoring 70+ points	11-8
Tied at halftime	1-1	Scoring <70 points	0-1
Leading after 3 quarters	8-5	Opponent scored 70+ points	9-9
Trailing after 3 quarters	2-4	Opponent scored <70 points	2-0
On Sunday	2-4	Outrebounding opponent	7-4
On Tuesday	3-0	Outshot opponent	8-8
On Wednesday	2-2	Outscores opponent in the paint	8-5
On Thursday	-	Outscores the opponent in 2nd chance points	8-6
On Friday	3-2	Outscored the opponent in fast break points	8-5
On Saturday	1-1	Bench outscored opponent bench	3-3
In day games	4-5	Against Western Conference	7-5
In night games	7-4	Against Eastern Conference	4-4

WNBA
COMMISSIONER'S
CUP

About the Cup:
The third annual Commissioner's Cup presented by Coinbase is an in-season competition throughout the regular season, with players competing for a prize pool and an additional pool of money for charitable and civic organizations. The 10 designated "Cup games" per team will be the first home game and first road game each team plays against its five conference rivals, all completed from May 19 – July 12. The team from each conference with the top record in Commissioner's Cup presented by Coinbase games will compete for a half-a-million-dollar prize pool in the Commissioner's Cup Championship presented by Coinbase on Tuesday, Aug. 15.

2023 What's in the Cup:
This season, the Wings will donate their winnings to "Sisters Network Dallas, Inc.". Sisters Network Inc., Dallas chapter is committed to increasing local and national attention to the devastating impact that breast cancer has in the African American community. The organization is led by breast cancer survivors and caregivers who are dedicated to establishing much needed community breast health services. The leagues will donate $2,000 to the organization for every Commissioner's Cup win and $500 for every loss.

2022 Dallas Wings Charity:
The Wings donated their 2022 Commissioner's Cup Game winnings to "This Is Project Texas", a nonpartisan organization that launched to advance statewide voter education & access, empower community engagement, and promote the general welfare of all current and future residents of Texas. The Texas-based organization is committed to using its pillars to energize and mobilize Texas with inclusion, innovation, and inspiration. At the conclusion of the 2022 season, the Wings had $12,500 for This is Project Texas.

Day	***Date***	***Time***	***Opponent***	***W-L***	***Donation***
Friday	May 26	9pm CT	at Seattle Storm	W	$2,000
Tuesday	**May 30**	**7pm. CT**	**vs. Minnesota Lynx**	**W**	**$2,000**
Wednesday	**June 7**	**7pm CT**	**vs. Phoenix Mercury**	**W**	**$2,000**
Wednesday	**June 14**	**12pm CT**	**vs. Los Angeles Sparks**	**L**	**$500**
Saturday	**June 17**	**1pm CT**	**vs. Seattle Storm**	**L**	**$500**
Friday	June 23	9pm CT	at Los Angeles Aparks	L	$500
Tuesday	June 27	9pm CT	at Phoenix Mercury	W	$2,000
Wednesday	July 5	9pm CT	at Las Vegas Aces	L	$500
Friday	**July 7**	**7pm CT**	**vs. Las Vegas Aces**	**W**	**$2,000**
Wednesday	July 12	12pm CT	at Minnesota Lynx	W	$2,000
TOTAL					*$14,000*

***Denotes Home Game**

LATRICIA TRAMMELL (11-9)

HEAD COACH

Latricia Trammell joins the Wings after spending the previous four seasons with the Los Angeles Sparks. Tasked primarily with overseeing the defense, Trammell was part of a staff that led a top-three defensive net rating for three consecutive years from 2019 to 2021. Over the past four seasons, Los Angeles also saw four players named to the WNBA All-Defensive teams, including the 2020 WNBA Defensive Player of the Year in Candace Parker. Prior to her stint in LA, Trammell spent one season as an assistant coach with the San Antonio Stars in 2017.

With almost 30 years of coaching experience, Trammell has amassed a career head coaching record of 255-131 (.661) between the collegiate and high school ranks. Trammell spent three seasons at the helm of Oklahoma City University where the team won back-to-back NAIA National Championships in 2014 and 2015. Trammell was named NAIA Coach of the Year both seasons. Trammell recorded a record of 85-10 over the course of her time at OKCU.

Prior to her time at Oklahoma City, she spent five seasons at Western State (Colo.) University and ranks third all-time in wins in the history of the program. Overall, she totaled a 150-86 (.664) collegiate coaching record. Prior to joining the collegiate ranks, Trammel spent six years coaching high school girls' basketball in Texas and Oklahoma, tallying a 105-45 (.700) record.

The Claremore, Okla. native was a prep star at Seminole High School, setting a state record for most points in a single game (46) and recording 15 games of 40 or more points enroute to multiple all-conference, all-region and all-state honors.

2023 PLAYER BIOS

0 | SATOU SABALLY

POSITION: Forward
HEIGHT/WEIGHT: 6-4/175
YEARS PRO: 4 YRS
COLLEGE: Oregon
BIRTH DATE: 04/25/1998
PLACE: New York, NY

	2023 HIGHS	CAREER HIGHS
PTS	27 vs. WAS 7/2	28 vs LVA 8/25/20
FGM	9 (3x) last vs. WAS 7/2	9 last vs. WAS 7/2/23
FGA	16 (2x) last vs. MIN 5/30	16 vs LAS 9/2/20
3FGM	3 (4x) last vs. PHO 6/07	4 vs LVA 8/25/20
3FGA	10 at WAS 6/02	9 vs LVA 8/25/20
FTM	8 (2x) last at CON 6/4	10(3x) last vs WAS 9/6/20
FTA	10 vs. WAS 7/2	13 vs LVA 8/25/20
OR	5 (2x) last at NYL 6/11	7 at IND 7/31/20
DR	12 (2x) last vs. PHO 6/9	12 vs. PHO 6/9/23
TR	16 vs. PHO 6/9	17 at IND 7/31/20
AST	7 at WAS 6/2	7 at WAS 6/2/23
STLS	5 vs. LVA 7/7	5 (2x) last vs. LVA 7/7/23
BLKS	2 vs. ATL 5/20	3 (3x) las at NYL 6/05/21
MIN	40:00 at CON 6/4	40:00 at CON 6/4/23

2023-
| Sabally totaled 19 points and eight rebounds in Minnesota (7/12)... Recorded a career high five steals alongside 10 points, five assists and five rebounds against Vegas (7/7)...Recorded nine points in the first half in Las Vegas (7/5) before not returning after halftime due to illness... Led all scorers with a season high 27 points on top of 15 rebounds and four assists versus Washington (7/2)... Tallied 18 points and 12 rebounds in Phoenix (6/27) to record her 10th double-double of the season... Recorded 13 points and 11 rebounds in Los Angeles (6/23)... Recorded 25 points and seven assists against Seattle (6/17) while dishing out five assists... Recorded 17 points and a team leading 16 rebounds against Phoenix (6/9), which represents her most since July 31, 2020, versus Indiana when she recorded her career high of 17. Pulled down nine rebounds in the first quarter alone, which represents a career-high for rebounds in a single quarter, beating her previous high of seven vs. Phoenix. (8/10/20). Additionally, she tied her career-high for rebounds in a half with 10 in the first half... Totaled a team leading 26 points and 14 rebounds at Connecticut (6/4)... Recorded 18 points and 14 rebounds at Washington (6/2)... Recorded 23 points and 11 rebounds against Minnesota (5/30)... Recorded 17 points and 10 rebounds at Seattle (5/26)... Recorded 25 points in the season opener against Atlanta (5/20).

PERSONAL-
Named a Vice President of the WNBA Players Association's Executive Committee in December 2022... She stands on both the Executive Committee board as well as the Justice, Equity, Diversity and Inclusion Committee board.

WNBA ACCOLADES-
2021 All-Rookie Team
WNBA All-Star (2021, 2023)
Western Conference Player of the Week (6/12/23)

CAREER TRANSACTION-
Selected in the first round (2nd overall) of the 2020 WNBA Draft.

SEASON	TEAM	G	GS	MPG	FG%	3P%	FT%	OREB	DREB	RPG	APG	SPG	BPG	TO	PF	PPG
2020	DAL	16	14	28.2	36.8	19.7	87.2	2.6	5.2	7.8	2.5	0.8	0.9	2.2	3.1	13.9
2021	DAL	17	14	24.9	41.8	32.7	77	1.6	4.3	5.9	2.8	0.2	0.8	2.3	3.2	11.9
2022	DAL	11	6	21.7	39.8	23.3	91.4	0.8	4	4.8	2.1	0.5	0.2	2.3	3.2	11.3
2023	DAL	20	20	32.8	42.3	34.0	87.8	2.6	6.7	9.2	3.5	1.6	0.3	2.9	3.5	17.6
Career		64	54	27.6	40.5	28.4	85.7	2.0	5.2	7.2	2.8	0.8	0.5	2.4	3.3	14.1

SEASON	TEAM	G	GS	MIN	FGM-A	3PM-A	FTM-A	OREB	DREB	REB	AST	STL	BLK	TO	PF	PTS
2020	DAL	16	14	451	67-182	13-66	75-86	41	83	124	40	13	14	35	50	222
2021	DAL	17	14	423	69-165	18-55	47-61	27	73	100	48	4	14	39	54	203
2022	DAL	11	6	239	41-103	10-43	32-35	9	44	53	23	5	2	25	35	124
2023	DAL	20	20	656	116-274	33-97	86-98	51	133	184	69	31	5	57	69	351
Career		64	54	1768	293-724	74-261	240-280	128	333	461	180	54	35	156	208	900

SATOU SABALLY | FORWARD

DATE	OPP	MIN	FGM	FGA	FG%	3PM	3PA	3P%	FTM	FTA	FT%	OREB	DREB	REB	AST	STL	BLK	TOV	PF	PTS
5/20	vs. ATL*	34:54	7	13	.538	3	5	.600	8	9	.889	3	4	7	3	2	2	2	3	25
5/26	at SEA*	31:49	6	14	.429	1	5	.200	4	4	1.000	3	7	10	5	0	0	4	5	17
5/28	at CHI*	28:07	9	16	.563	1	2	.500	5	5	1.000	2	6	8	0	1	0	1	4	24
5/30	vs. MIN*	38:43	7	16	.438	3	7	.429	6	6	1.000	3	8	11	5	3	0	3	2	23
6/02	at WAS*	34:00	7	18	.389	3	10	.300	1	2	.500	2	12	14	7	3	0	3	5	18
6/04	at CON*	40:00	8	17	.471	2	6	.333	8	9	.889	5	9	14	1	3	0	3	5	26
6/07	vs. PHO*	34:00	8	17	.471	3	9	.333	5	6	.833	3	7	10	0	1	1	2	4	24
6/09	vs. PHO*	36:59	5	15	.333	1	6	.167	6	6	1.000	4	12	16	2	1	0	6	3	17
6/11	at NYL*	37:36	6	17	.353	1	6	.167	4	4	1.000	5	6	11	2	2	0	1	4	17
6/14	vs. LAS*	38:15	5	15	.333	1	6	.167	3	3	1.000	3	10	13	4	0	0	3	2	14
6/17	vs. SEA*	37:55	9	18	.500	1	5	.200	6	6	1.000	2	5	7	5	1	1	2	5	25
6/20	vs. ATL*	31:39	2	11	.182	1	3	.333	5	5	1.000	2	2	4	4	1	0	4	4	10
6/23	at LAS*	34:13	5	14	.357	1	5	.200	2	3	.667	2	9	11	3	2	0	3	3	13
6/25	at LAS*	21:54	2	7	.286	2	3	.667	2	2	1.000	0	3	3	5	2	0	2	5	8
6/27	at PHO*	36:15	6	15	.400	1	4	.250	5	6	.833	2	10	12	6	0	0	5	0	18
7/2	vs. WAS*	36:11	9	14	.643	2	2	1.000	7	10	.700	4	11	15	4	1	0	2	2	27
7/5	at LVA*	17:54	2	5	.400	0	1	.000	5	5	1.000	0	1	1	2	1	0	0	1	9
7/7	vs. LVA*	31:14	4	10	.400	1	3	.333	1	4	.250	1	4	5	5	5	1	4	4	10
7/9	at IND*	22:18	2	8	.250	0	1	.000	3	3	1.000	2	2	4	1	0	0	5	6	7
7/12	at MIN*	32:50	7	14	.500	5	8	.625	0	0	-	3	5	8	5	2	0	2	2	19

*denotes game started

2 | ODYSSEY SIMS

POSITION: Guard
HEIGHT/WEIGHT: 5-5/155
YEARS PRO: 10 YRS
BIRTH DATE: 7/16/1992
COLLEGE: Baylor
PLACE: IRVING, TX

	2023 HIGHS	CAREER HIGHS
PTS	8 at NYL 6/11	39 at SAN 7/22/14
FGM	4 at NYL 6/11	15 at SAN 7/22/14
FGA	7 vs. PHO 6/09	27 at SAN 7/22/14
3FGM	1 (2x) last vs WAS 7/2	5 at NYL 6/14/16
3FGA	3 vs. PHO 6/09	12 at MIN 8/16/14
FTM	2 (3x) last at MIN 7/12	15 at NYL 8/15/15
FTA	4 (2x) last vs. WAS 7/2	16 at NYL 8/15/15
OR	1 vs. PHO 6/9	3 last vs. SEA 6/9/21
DR	3 (2x) last at MIN 7/12	7 last vs. MIN 7/19/15
TR	3 (3x) last at MIN 7/12	7 last at ATL 8/28/20
AST	8 at NYL 6/11	13 at LVA 7/4/21
STLS	1 (2x) last at NYL 6/11	5 last at IND 6/25 /19
BLKS	-	2 last vs. NYL 9/11/16
MIN	26:06 vs. PHO 6/07	46:55 at PHO 6/18/16

2023-
Sims recorded five assists off the bench in Indiana (7/9)... Totaled eight points and eight assists in New York (6/11)... Joined the Wings on a Hardship Contract on June 7 before being signed to a full-season contract on June 26.

CAREER TRANSACTIONS-
Drafted in the first round (2nd overall) by the Tulsa Shock in 2014... Played with the Wings for one season after the team was moved to Dallas... Traded to the Los Angeles Sparks in 2017... Traded to Minnesota in 2019... Traded to Atlanta in 2021... Played two games with the Minnesota Lynx in 2022 before a mutual separation with the team... In 2022 signed a 7-day hardship contract with the Connecticut Sun on August 3rd, before ultimately signing a rest of season contract on August 10th.

SEASON	TEAM	G	GS	MPG	FG%	3P%	FT%	OREB	DREB	RPG	APG	SPG	BPG	TO	PF	PPG
2014	TUL	34	31	34.4	40.6	34.6	83.9	0.8	2.0	2.8	4.2	1.3	0.3	2.1	2.6	16.7
2015	TUL	23	19	31.4	36.9	20.7	84.7	0.7	2.7	3.4	3.8	1.1	0.0	2.8	2.4	16.0
2016	DAL	34	30	31.6	35.3	28.0	88.3	0.6	1.9	2.5	3.9	1.1	0.2	2.5	2.3	14.0
2017	LAS	31	14	24.3	44.7	19.0	88.6	0.5	1.5	1.9	3.5	1.5	0.2	1.4	1.9	9.6
2018	LAS	34	24	25.5	38.8	27.3	72.2	0.4	2.1	2.5	2.8	0.6	0.0	1.5	1.6	8.2
2019	MIN	34	34	31.9	41.5	26.9	79.5	0.7	2.6	3.4	5.4	1.4	0.1	3.3	2.0	14.5
2020	MIN	13	7	18.5	40.4	33.3	90.9	0.6	1.4	2.0	3.5	0.5	0.1	1.9	1.7	9.4
2021	ATL	30	21	25.1	37.0	23.2	72.9	0.5	2.0	2.5	3.6	1.2	0.1	1.6	1.5	8.7
2022	MIN	2	0	27.0	30.4	25.0	44.4	0.5	3.0	3.5	3.5	0.5	1.0	2.5	2.0	9.5
2023	CON	5	0	18.2	33.3	27.3	100	0.2	1.0	1.2	2.6	1.4	0.0	1.4	1.4	5.8
2023	DAL	9	0	17.3	36.4	22.2	57.1	0.1	1.4	1.6	3.9	0.4	0.0	0.9	1.2	3.8
Career		249	180	28.0	39.1	27.0	82.3	0.6	2.0	2.6	3.8	1.1	0.1	2.1	2.0	11.8

SEASON	TEAM	G	GS	MIN	FGM-A	3PM-A	FTM-A	OREB	DREB	REB	AST	STL	BLK	TO	PF	PTS
2014	TUL	34	31	1169	201-495	47-136	120-143	28	68	96	142	44	10	71	87	569
2015	TUL	23	19	723	114-309	18-87	122-144	16	62	78	88	25	1	64	55	368
2016	DAL	34	30	1074	153-433	42-150	128-145	20	66	86	131	37	7	86	78	476
2017	LAS	31	14	752	113-253	11-58	62-70	14	45	59	108	45	5	44	60	299
2018	LAS	34	24	867	104-268	15-55	57-79	14	70	84	95	20	1	52	56	280
2019	MIN	34	34	1083	189-455	25-93	89-112	24	90	114	185	46	4	112	68	492
2020	MIN	13	7	240	42-104	8-24	30-33	8	18	26	45	7	1	25	22	122
2021	ATL	30	21	753	105-284	16-69	35-48	15	60	75	108	37	2	49	45	261
2022	MIN	2	0	54	7-23	1-4	4-9	1	6	7	7	1	2	5	4	19
2023	CON	5	0	91	10-30	3-11	6-6	1	5	6	13	7	0	7	7	29
2023	DAL	9	0	156	12-33	2-9	8-14	1	13	14	35	4	0	8	11	34
Career		249	180	6962	1050-2687	188-696	661-803	142	503	645	957	273	33	523	493	2949

ODYSSEY SIMS | GUARD

DATE	OPP	MIN	FGM	FGA	FG%	3PM	3PA	3P%	FTA	FTM	FT%	OREB	DREB	REB	AST	STL	BLK	TOV	PF	PTS
5/20	vs. ATL	NWT																		
5/26	at SEA	NWT																		
5/28	at CHI	NWT																		
5/30	vs. MIN	NWT																		
6/02	at WAS	NWT																		
6/04	at CON	NWT																		
6/07	vs. PHO	19:55	1	5	.200	0	1	.000	1	4	.250	0	1	1	6	1	0	1	1	3
6/09	vs. PHO	26:06	2	7	.286	1	3	.333	1	2	.500	1	2	3	7	0	0	2	1	6
6/11	at NYL	20:28	4	6	.667	0	1	.000	0	0	-	0	1	1	8	1	0	1	2	8
6/14	vs. LAS	16:58	1	5	.200	0	1	.000	0	0	-	0	2	2	2	0	0	2	3	2
6/17	vs. SEA	NWT																		
6/20	vs. ATL	NWT																		
6/23	at LAS	NWT																		
6/25	at LAS	NWT																		
6/27	at PHO	NWT																		
7/2	vs. WAS	15:53	1	2	.500	1	2	.500	2	4	.500	0	0	0	3	0	0	1	3	5
7/5	at LVA	13:03	1	3	.333	0	0	-	0	0	-	0	1	1	0	0	0	0	0	2
7/7	vs. LVA	8:41	0	0	-	0	0	-	0	0	-	0	0	0	3	0	0	1	0	0
7/9	at IND	18:51	1	2	.500	0	1	.000	2	2	1.000	0	3	3	5	2	0	0	0	4
7/12	at MIN	15:58	1	3	.333	0	0	-	2	2	1.000	0	3	3	1	0	0	0	1	4

6 | NATASHA HOWARD

POSITION: Forward
HEIGHT/WEIGHT: 6-2 /165
YEARS PRO: 10 YRS
BIRTH DATE: 8/2/1991
COLLEGE: Florida State
PLACE: TOLEDO, OH

	2023 HIGHS	CAREER HIGHS
PTS	32 at LVA 7/5	33 at MIN 7/17/19
FGM	13 at LVA 7/5	13 last at LVA 7/5/23
FGA	23 (2x) last at LVA 7/5	23 (2x) last at LVA 7/5/23
3FGM	3 (2x) last at LVA 7/5	4 at WAS 8/14/19
3FGA	9 at LVA 7/5	9 at WAS 8/14/19
FTM	8 vs. LVA 7/7	10 vs. LVA 7/12/22
FTA	9 vs. LVA 7/7	13 vs. LVA 7/12/22
OR	6 vs. PHO 6/9	7 vs. PHO 5/25/19
DR	10 (2x) at LVA 7/5	11 last at ATL 5/31/19
TR	14 at MIN 7/12	16 vs. PHO 5/25/19
AST	4 (2x) last at MIN 7/12	6 (2x) last vs. DAL 8/8/19
STLS	5 at SEA 5/26	6 vs. DAL 8/8/19
BLKS	4 (2x) last vs. PHO 6/9	6 last vs. LVA 7/19/19
MIN	39:20 at SEA 5/26	41:00 vs. ATL 5/17/14

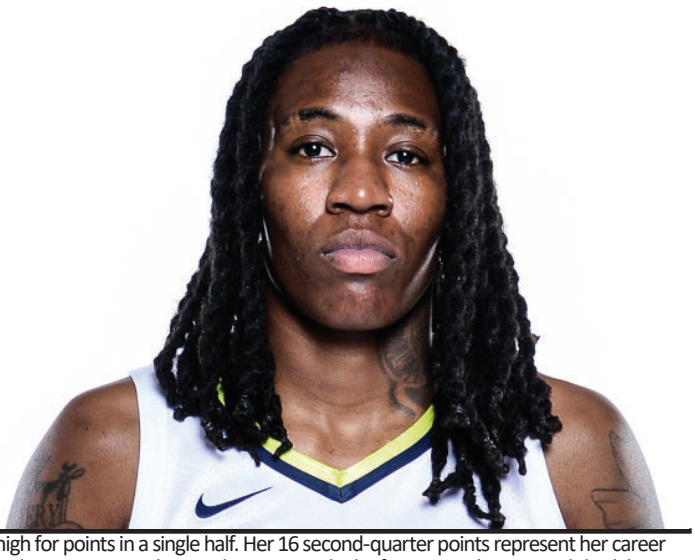

2023-
| Howard recorded 28 points and a season high 14 rebounds in Minnesota (7/12)... Totaled 16 points and a team leading eight rebounds, three blocks and three steals in Indiana (7/9)... Totaled 16 points and 11 rebounds against Vegas (7/7)... Recorded a season high 32 points on top of 13 rebounds to record her fifth double-double of the season in Las Vegas (7/5)... Totaled 13 points and six rebounds against Washington (7/2)... Totaled 19 points, 10 rebounds and a season high four assists in Phoenix (6/27)... Led all scorers in Los Angeles (6/23) with 23 points on top of 12 rebounds to record her fourth double double of the season... Howard recorded her third double double of the season against Seattle (6/17) with 20 points and 10 rebounds... Recorded 22 points and had her second four-block day against Phoenix(6/7)...Recorded 16 points and 13 rebounds at Washington (6/2)...Led all-scorers on Tuesday against Minnesota (5/30) with 25 points on 11-15 shooting (73.3%). She made 7 of the Wings' 10 second-quarter field goals and concluded the first half with 20 points on 9-10 shooting, tying her career high for points in a single half. Her 16 second-quarter points represent her career high in any quarter, beating her previous high of 13 points she accomplished three times with Seattle in 2019..Recorded her first double double in the home opener against Atlanta (5/20) after recording 20 points and 10 rebounds.

CAREER TRANSACTIONS-
Drafted in the first round (5th overall) by the Indiana Fever in 2014... Traded to the Minnesota Lynx on February 2, 2016...Traded to the Seattle Storm on February 7, 2018...Cored by the Seattle Storm on January 14, 2021..Acquired by the New York Liberty via sign-and-trade on February 10, 2021 in exchange for the 2020 No.1 overall pick... Acquired by the Dallas Wings in a three-team trade prior to the 2023 season.

SEASON	TEAM	G	GS	MPG	FG%	3P%	FT%	OREB	DREB	RPG	APG	SPG	BPG	TO	PF	PPG
2014	IND	34	15	16.9	44.3	0.0	59.4	1.5	1.5	3.1	0.6	0.8	0.7	1.5	2.6	7.0
2015	IND	30	2	11.4	37.9	0.0	72.1	0.9	1.7	2.6	0.4	0.4	0.4	0.9	2.0	4.2
2016	MIN	34	1	14.6	57.4	20.0	67.7	1.2	2.4	3.6	0.8	0.7	0.8	1.1	2.9	6.7
2017	MIN	34	0	11.7	48.4	21.4	73.3	0.9	1.5	2.4	0.7	0.5	0.6	0.8	1.7	4.3
2018	SEA	34	33	25.6	54.7	32.7	79.8	2.4	4.1	6.4	1.0	1.3	2.0	1.9	3.7	13.2
2019	SEA	34	34	31.4	43.9	30.8	81.0	2.7	5.5	8.2	2.1	2.2	1.7	2.9	2.9	18.1
2020	SEA	22	22	21.0	53.0	35.0	77.8	2.4	4.7	7.1	1.0	1.7	0.6	2.1	3.1	9.5
2021	NYL	13	13	27.5	49.4	33.3	77.4	2.2	5.1	7.2	1.7	1.3	0.5	3.8	2.9	16.2
2022	NYL	35	35	29.9	48.2	32.6	71.5	2.0	5.3	7.3	2.3	1.3	1.0	3.2	3.1	15.1
2023	DAL	20	20	33.6	44.6	29.1	90.9	2.4	6.1	8.5	1.8	1.2	1.3	2.8	3.8	17.9
Career		290	175	21.7	47.9	30.9	75.8	1.8	3.6	5.4	1.2	1.1	1.0	2.0	2.8	10.7

SEASON	TEAM	G	GS	MIN	FGM-A	3PM-A	FTM-A	OREB	DREB	REB	AST	STL	BLK	TO	PF	PTS
2014	IND	34	15	576	98 - 221	0 - 1	41 - 69	52	52	104	21	26	23	52	87	237
2015	IND	30	2	343	47 - 124	0 - 2	31 - 43	28	51	79	13	13	13	28	61	125
2016	MIN	34	1	495	93 - 162	1 - 5	42 - 62	41	80	121	28	23	27	37	99	229
2017	MIN	34	0	397	61 - 126	3 - 14	22 - 30	31	50	81	25	18	21	26	56	147
2018	SEA	34	33	869	175 - 320	17 - 52	83 - 104	80	139	219	33	44	67	64	126	450
2019	SEA	34	34	1066	227 - 517	32 - 104	128 - 158	92	187	279	73	74	59	99	100	614
2020	SEA	22	22	463	87 - 164	7 - 20	28 - 36	52	104	156	22	38	14	46	67	209
2021	NYL	13	13	357	87 - 176	12 - 36	24 - 31	28	66	94	22	17	7	49	38	210
2022	NYL	35	35	1048	206 - 427	30 - 92	88 - 123	69	187	256	81	45	35	113	110	530
2023	DAL	20	20	672	137-307	23-79	60-66	48	121	169	36	23	25	56	75	357
Career		290	175	6286	1218-2544	125-405	547-722	521	1037	1558	353	321	291	570	819	3108

NATAHSA HOWARD | FORWARD

DATE	OPP	MIN	FGM	FGA	FG%	3PM	3PA	3P%	FTM	FTA	FT%	OREB	DREB	REB	AST	STL	BLK	TOV	PF	PTS
5/20	vs. ATL*	34:25	7	21	.333	2	5	.400	4	4	1.000	3	7	10	3	3	2	3	3	20
5/26	at SEA*	39:21	7	17	.412	0	1	.000	2	2	1.000	2	7	9	1	5	4	3	3	16
5/28	at CHI*	34:24	6	16	.375	1	3	.333	1	2	.500	2	5	7	2	1	2	4	3	14
5/30	vs. MIN*	32:33	11	15	.733	2	5	.400	1	1	1.000	1	6	7	0	0	2	1	5	25
6/02	at WAS*	30:57	4	16	.250	2	8	.250	6	6	1.000	4	9	13	0	0	1	1	4	16
6/04	at CON*	22:16	4	9	.444	3	6	.500	0	0		0	5	5	2	0	0	4	6	11
6/07	vs. PHO*	31:42	2	11	.182	0	4	.000	5	5	1.000	1	4	5	1	1	0	5	4	9
6/09	vs. PHO*	30:34	10	23	.435	1	5	.200	1	1	1.000	6	1	7	2	1	4	1	2	22
6/11	at NYL*	28:02	5	17	.294	1	3	.333	3	4	.750	4	3	7	0	0	0	0	5	14
6/14	vs. LAS*	32:10	2	8	.250	1	2	.500	2	2	1.000	2	4	6	0	0	1	3	2	7
6/17	vs. SEA*	39:06	10	19	.526	0	3	.000	0	0	-	3	7	10	3	3	1	2	3	20
6/20	vs. ATL*	35:15	7	15	.467	2	6	.333	7	7	1.000	2	2	4	3	1	0	2	3	23
6/23	at LAS*	38:29	9	16	.563	1	5	.200	4	4	1.000	2	10	12	2	1	1	6	5	23
6/25	at LAS*	37:47	6	13	.462	1	4	.250	0	0	-	0	5	5	0	0	1	1	1	13
6/27	at PHO*	28:25	7	13	.538	1	2	.500	4	5	.800	4	6	10	4	0	1	5	5	19
7/2	vs. WAS*	29:53	6	13	.462	0	2	.000	1	1	1.000	0	6	6	2	1	0	5	5	13
7/5	at LVA*	38:05	13	23	.565	3	9	.333	3	3	1.000	3	10	13	3	1	0	3	4	32
7/7	vs. LVA*	36:54	4	8	.500	0	1	.000	8	9	.889	3	8	11	3	0	2	3	3	16
7/9	at IND*	36:43	6	14	.429	0	2	.000	4	4	1.000	1	7	8	1	3	3	2	5	16
7/12	at MIN*	35:28	11	20	.550	2	3	.667	4	6	.667	5	9	14	4	2	0	2	4	28

*denotes game started

7 | TEAIRA MCCOWAN

POSITION: Center
HEIGHT/WEIGHT: 6-7/239
YEARS PRO: 5 YRS
COLLEGE: Mississippi State
BIRTH DATE: 9/28/1996
PLACE: Bryan, TX

	2022 HIGHS	CAREER HIGHS
PTS	19 at MIN 7/12	27 vs. WAS 7/28
FGM	8 at MIN 7/12	10 at NYL 5/14/21
FGA	14 at LVA 7/5	18 vs. LVA 7/04
3FGM	-	-
3FGA	1 vs. ATL 5/20	1 at WAS 7/25/20
FTM	4 at LAS 6/25	12 vs. LAS 8/29/19
FTA	6 vs. ATL 6/20	16 vs. WAS 8/28/22
OR	6 vs. WAS 7/2	10 vs. LVA 7/04
DR	7 (3x) last vs. LVA 7/7	13 at SEA 8/25/19
TR	12 vs. LVA 7/7	19 last vs. LAS 8/31/21
AST	4 vs. WAS 7/2	7 vs LVA 8/28/21
STLS	2 (3x) last at IND 7/9	3 vs MIN 6/25/19
BLKS	3 at LAS 6/25	5 last at ATL 8/14/21
MIN	35:36 vs. LVA 7/7	35:47 vs. PHO 9/6/21

2023-
| McCowan recorded a season high 19 points on top of six rebounds in Minnesota (7/12)... Scored nine points and dished out a season-high five assists in Indiana (7/9)... Recorded her third-straight double-double versus Vegas (7/7) with 14 points and 12 rebounds... Recorded 14 points on top of 11 rebounds in Las Vegas (7/5)... Recorded her first double-double of the season with 10 points and 11 rebounds, while also recording a season high four assists and a team leading two steals against Washington (7/2)... Recorded a season high 14 points in Los Angeles (6/25)... Totaled nine points and 11 rebounds against Atlanta (6/20) in her first game back from fulfilling her duties with the Turkish National Team in EuroBasket... Recorded four points and nine rebounds in 15:30 minutes against Atlanta (5/20) where she had to leave mid-game for a knee/ankle injury.

CAREER TRANSACTIONS-
Drafted 3rd overall by the Indiana Fever during the 2019 WNBA Draft... Acquired by the Dallas Wings in 2022.

SEASON	TEAM	G	GS	MPG	FG%	3P%	FT%	OREB	DREB	RPG	APG	SPG	BPG	TO	PF	PPG
2019	IND	34	16	22.1	51.7	0.0	68.7	3.2	5.8	9.0	0.2	0.6	1.3	1.3	3.2	10.0
2020	IND	22	10	21.0	53.6	0.0	75.0	3.1	4.2	7.3	0.6	0.3	1.0	2.0	2.6	10.9
2021	IND	32	23	26.5	53.7	0.0	64.4	3.4	6.2	9.6	1.1	0.6	1.6	1.7	3.3	11.3
2022	DAL	33	15	18.9	60.2	0.0	60.0	3.0	4.1	7.0	0.8	0.3	0.7	1.7	3.1	11.0
2023	DAL	10	10	26.7	50.6	0.0	61.3	3.9	4.8	8.7	1.4	0.9	0.9	1.7	3.6	10.7
Career		131	74	22.5	54.5	0.0	65.9	3.2	5.1	8.3	0.7	0.5	1.1	1.6	3.2	10.8

SEASON	TEAM	G	GS	MIN	FGM-A	3PM-A	FTM-A	OREB	DREB	REB	AST	STL	BLK	TO	PF	PTS
2019	IND	34	16	752	119 - 230	0 - 0	103 - 150	108	197	305	8	20	44	43	110	341
2020	IND	22	10	461	90 - 168	0 - 3	60 - 80	69	92	161	14	7	22	43	58	240
2021	IND	32	23	848	138 - 257	0 - 0	85 - 132	109	199	308	34	18	51	53	107	361
2022	DAL	33	15	623	139 - 231	0 - 0	84 - 140	98	134	232	25	11	22	56	102	362
2023	DAL	10	10	267	44-87	0-1	19-31	39	48	87	14	9	9	17	36	107
Career		131	74	2951	5230-973	0 - 4	351 - 533	423	670	1093	95	65	148	214	413	1411

TEAIRA MCCOWAN | CENTER

DATE	OPP	MIN	FGM	FGA	FG%	3PM	3PA	3P%	FTM	FTA	FT%	OREB	DREB	REB	AST	STL	BLK	TOV	PF	PTS
5/20	vs. ATL*	15:32	2	3	.667	0	1	.000	0	0		2	7	9	0	0	0	3	3	4
5/26	at SEA	DNP - Knee/Ankle																		
5/28	at CHI	DNP - Knee/Ankle																		
5/30	vs. MIN	DNP - Knee/Ankle																		
6/02	at WAS	Not With Team																		
6/04	at CON	Not With Team																		
6/07	vs. PHO	Not With Team																		
6/09	vs. PHO	Not With Team																		
6/11	at NYL	Not With Team																		
6/14	vs. LAS	Not With Team																		
6/17	vs. SEA	Not With Team																		
6/20	vs. ATL*	22:31	3	8	.375	0	0	-	3	6	.500	4	7	11	0	0	2	1	3	9
6/23	at LAS*	29:19	2	8	.250	0	0	-	2	2	1.000	3	5	8	0	1	1	2	5	6
6/25	at LAS*	24:17	5	10	.500	0	0	-	4	4	1.000	5	4	9	0	2	3	2	3	14
6/27	at PHO*	23:17	4	4	1.000	0	0	-	0	0	-	0	3	3	1	1	0	1	4	8
7/2	vs. WAS*	23:22	4	10	.400	0	0	-	2	2	1.000	6	5	11	4	2	0	4	5	10
7/5	at LVA*	30:26	6	14	.429	0	0	-	2	4	.500	7	4	11	1	0	0	1	3	14
7/7	vs. LVA*	35:36	7	12	.583	0	0	-	0	0	-	5	7	12	2	0	1	1	4	14
7/9	at IND*	33:34	3	9	.333	0	0	-	3	8	.375	4	3	7	5	2	1	2	3	9
7/12	at MIN*	29:25	8	9	.889	0	0	-	3	5	.600	3	3	6	1	1	1	0	3	19

*denotes game started

8 | LOU LOPEZ SÈNÈCHAL

POSITION: Guard
HEIGHT/WEIGHT: 6-1/155
YEARS PRO: Rookie
COLLEGE: UConn
BIRTH DATE: 5/12/1998
PLACE: Guadalajara, Mexico

	2023 HIGHS	CAREER HIGHS
PTS	-	-
FGM	-	-
FGA	-	-
3FGM	-	-
3FGA	-	-
FTM	-	-
FTA	-	-
OR	-	-
DR	-	-
TR	-	-
AST	-	-
STLS	-	-
BLKS	-	-
MIN	-	-

PERSONAL-
Became the first player born in Mexico to be drafted by the WNBA.

CAREER TRANSACTIONS-
Drafted 5th overall by the Dallas Wings during the 2023 WNBA Draft.

LOU LOPEZ SÈNÈHAL | GUARD

DATE	OPP	MIN	FGM	FGA	FG%	3PM	3PA	3P%	FTM	FTA	FT%	OREB	DREB	REB	AST	STL	BLK	TOV	PF	PTS
5/20	vs. ATL	DNP - Knee																		
5/26	at SEA	DNP - Knee																		
5/28	at CHI	DNP - Knee																		
5/30	vs. MIN	DNP - Knee																		
6/02	at WAS	DNP - Knee																		
6/04	at CON	DNP - Knee																		
6/07	vs. PHO	DNP - Knee																		
6/09	vs. PHO	DNP - Knee																		
6/11	at NYL	DNP - Knee																		
6/14	vs. LAS	DNP - Knee																		
6/17	vs. SEA	DNP - Knee																		
6/20	vs. ATL	DNP - Knee																		
6/23	at LAS	DNP - Knee																		
6/25	at LAS	DNP - Knee																		
6/27	at PHO	DNP - Knee																		
7/2	vs. WAS	DNP - Knee																		
7/5	at LVA	DNP - Knee																		
7/7	vs. LVA	DNP - Knee																		
7/9	at IND	DNP - Knee																		
7/12	at MIN	DNP - Knee																		

*denotes game started

11 | CRYSTAL DANGERFIELD

POSITION: Guard
HEIGHT/WEIGHT: 5-5/130
YEARS PRO: 4 YRS
COLLEGE: UConn
BIRTH DATE: 5/11/1998
PLACE: Murfresborro, TN

	2023 HIGHS	CAREER HIGHS
PTS	18 at LA 6/25	29 at LAS 8/9/20
FGM	7 vs. LVA 7/7	10 last vs. SEA 5/20/21
FGA	13 at LA 6/25	21 at ATL 8/28/20
3FGM	3 at SEA 5/26	5 vs. DAL 8/19/20
3FGA	7 vs. WAS 7/2	9 at ATL 8/28/20
FTM	4 at LAS 6/25	9 at ATL 8/28/20
FTA	4 at LAS 6/25	10 at ATL 8/28/20
OR	2 (2x) last at SEA 5/26	3 at PHO 6/30/21
DR	7 vs. WAS 7/2	7 vs. WAS 7/2
TR	7 vs. WAS 7/2	7 (2x) last vs. WAS 7/2/23
AST	7 at MIN 7/12	7 (2x) last at MIN 7/12/23
STLS	4 at LA 6/25	4 at LA 6/25/23
BLKS	2 at LA 6/25	2 last at LA 6/25/23
MIN	37:10 at SEA 5/26	38:07 vs. LVA 9/10/20

2023-
Dangerfield recorded a career high eight assists against Minnesota (7/12)... Totaled nine points and three rebounds in Indiana (7/9)... Recorded 14 points on 7-12 shooting (58.3%), while grabbing five rebounds and dishing out a season high and team leading six assists against Vegas (7/7)... Recorded 11 points that included the first two field goals of the matchup. She additionally totaled three rebounds, one steal and one block at Las Vegas (7/5)... Recorded a career high seven rebounds versus Washington (7/2)... Tallied 18 points and five assists on top of a season high six rebounds against Los Angeles (6/25)... Recorded a season high five rebounds and dished out five assists against Atlanta (6/20)... In her first game back after missing the previous four with an ankle injury, she provided 15 points on 6-10 shooting against Seattle (6/17) and added three assists off the bench... Recorded 13 points in Connecticut (6/4) before leaving the game with an ankle injury... Totaled 11 points and five assists in Chicago (5/28)... Totaled a season-high 17 points on 6-9 shooting at Seattle (5/26).

CAREER TRANSACTIONS-
Selected by Minnesota in the 2nd round (16th overall) of the 2020 WNBA Draft on Apr. 17… Signed by Minnesota on Apr. 22, 2020… Signed by the Indiana Fever on May 6, 2022…Signed by the New York Liberty on May 21, June 9, and July 3, 2022 (rest-of-season contract)... Acquired by the Dallas Wings in a three-team trade prior to the 2023 season.

SEASON	TEAM	G	GS	MPG	FG%	3P%	FT%	OREB	DREB	RPG	APG	SPG	BPG	TO	PF	PPG
2020	MIN	21	19	30.0	47.1	33.3	92.2	0.2	1.7	2.0	3.6	0.9	0.0	2.5	1.5	16.2
2021	MIN	31	10	20.1	38.8	35.9	85.7	0.3	1.7	2.0	2.8	0.7	0.1	1.4	1.9	7.7
2022	IND	3	27	16.3	42.9	33.3	100	0.3	0.7	1.0	3.3	0.0	0.7	1.0	0.3	6.0
2022	NYL	30	27	22.1	39.5	32.3	70	0.4	1.7	2.1	2.5	0.6	0.1	0.9	1.4	5.4
2023	DAL	16	14	28.8	45.3	30.6	80.0	0.5	2.9	3.4	3.1	0.9	0.3	1.1	1.3	8.9
Career		101	70	24.0	42.9	33.3	85.2	0.3	1.9	2.2	3.0	0.7	0.1	1.4	1.5	8.9

SEASON	TEAM	G	GS	MIN	FGM-A	3PM-A	FTM-A	OREB	DREB	REB	AST	STL	BLK	TO	PF	PTS
2020	MIN	21	19	629	124-263	34-102	59-64	5	36	41	75	18	1	53	31	341
2021	MIN	31	10	623	87-224	28-78	36-42	8	53	61	88	21	2	43	58	238
2022	IND	3	0	49	6-14	2-6	4-4	1	2	3	10	0	2	3	1	18
2022	NYL	30	27	662	60-152	21-65	21-30	13	50	63	75	18	2	28	42	162
2023	DAL	16	14	460	58-128	15-49	12-15	8	46	54	50	14	4	17	21	143
Career		101	70	2423	335-781	100-300	132-155	35	187	222	298	71	11	145	153	902

CRYSTAL DANGERFIELD | GUARD

DATE	OPP	MIN	FGM	FGA	FG%	3PM	3PA	3P%	FTM	FTA	FT%	OREB	DREB	REB	AST	STL	BLK	TOV	PF	PTS
5/20	vs. ATL	24:20	0	5	.000	0	2	.000	0	0	_	2	2	4	2	1	0	2	1	0
5/26	at SEA*	37:10	6	9	.667	3	5	.600	2	2	1.000	2	2	4	2	0	0	0	0	17
5/28	at CHI*	34:11	4	8	.500	1	4	.250	2	2	1.000	1	3	4	5	0	0	1	2	11
5/30	vs. MIN*	22:56	4	7	.571	1	2	.500	0	0	-	0	0	0	1	0	0	1	2	9
6/02	at WAS*	25:00	1	7	.143	0	3	.000	1	2	.500	0	3	3	2	1	0	0	2	3
6/04	at CON*	24:00	5	7	.714	2	4	.500	1	2	.500	0	0	0	1	0	0	0	0	13
6/07	vs. PHO	DNP - Ankle																		
6/09	vs. PHO	DNP - Ankle																		
6/11	at NYL	DNP - Ankle																		
6/14	vs. LAS	DNP - Ankle																		
6/17	vs. SEA*	32:42	6	10	.600	2	4	.500	1	2	.500	0	1	1	3	0	0	0	4	15
6/20	vs. ATL*	25:15	2	4	.500	0	0	-	0	0	-	0	5	5	5	1	0	2	2	4
6/23	at LAS*	29:27	3	9	.333	1	3	.333	0	0	-	0	4	4	2	1	0	3	2	7
6/25	at LAS*	36:21	6	13	.462	2	5	.400	4	4	1.000	1	5	6	5	4	2	1	1	18
6/27	at PHO*	22:30	0	3	.000	0	2	.000	0	0	-	1	2	3	4	1	0	1	2	0
7/2	vs. WAS*	23:09	2	9	.222	1	7	.143	0	0	-	0	7	7	2	0	1	0	0	5
7/5	at LVA*	34:26	5	12	.417	1	3	.333	0	0	-	0	3	3	2	1	1	1	1	11
7/7	vs. LVA*	33:40	7	12	.583	0	2	.000	0	0	-	0	5	5	6	3	0	2	0	14
7/9	at IND*	31:09	4	7	.571	0	1	.000	1	1	1.000	1	2	3	1	0	0	2	2	9
7/12	at MIN*	24:02	3	6	.500	1	2	.500	0	0	-	0	2	2	7	1	0	1	0	7

*denotes game started

12 | VERONICA BURTON

POSITION: Guard
HEIGHT/WEIGHT: 5-9
YEARS PRO: 2 YR
COLLEGE: Northwestern
BIRTH DATE: 2/14/1997
PLACE: Newton, MA

	2022 HIGHS	CAREER HIGHS
PTS	10 at CON 6/4	15 vs. NYL 8/10/22
FGM	3 (2x) last at CON 6/4	4 (2x) last vs. NYL 8/10/22
FGA	5 (3x) last at NYL 6/11	9 at MIN 6/28/22
3FGM	2 (2x) last CON 6/4	3 vs. NYL 8/10/22
3FGA	5 at CHI 5/28	5 at CHI 5/28/23
FTM	4 vs. ATL 5/20	4 (4x) last vs. ATL 5/20/23
FTA	4 vs. ATL 5/20	4 (4x) last vs. ATL 5/20/23
OR	2 (2x) vs. PHO 6/9	3 (2x) last at ATL 6/21/22
DR	5 (2x) last at CON 6/4	5 (2x) last at CON 6/4/23
TR	6 (2x) last at CON 6/4	6 (3x) last at CON 6/4/23
AST	9 vs. MIN 5/30	9 (2x) last vs. MIN 5/30/23
STLS	3(2x) last at WAS 6/2	3 (7x) last at WAS 6/2/23
BLKS	3 vs. PHO 6/7	3 vs. PHO 6/7/23
MIN	37:00 at CON 6/4	37:00 at CON 6/4/23

2023-
Totaled a season-high 10 points against the Sun (6/4) and recorded multiple threes in consecutive games for the first time in her career, while leading the Wings with seven assists... Tied her career-high nine assists against Minnesota (5/30).

CAREER TRANSACTIONS-
Drafted 7th overall by the Dallas Wings during the 2022 WNBA Draft.

SEASON	TEAM	G	GS	MPG	FG%	3P%	FT%	OREB	DREB	RPG	APG	SPG	BPG	TO	PF	PPG
2022	DAL	36	6	15.2	32.9	27.9	100	0.5	1.0	1.5	1.9	0.9	0.3	1.0	1.4	2.6
2023	DAL	20	11	17.8	22.6	22.6	90.0	0.6	1.7	2.3	2.9	0.9	0.4	0.6	1.9	2.5
Career		56	17	16.1	28.7	25.7	96.2	0.5	1.2	1.8	2.2	0.9	0.3	0.8	1.6	2.6

SEASON	TEAM	G	GS	MIN	FGM-A	3PM-A	FTM-A	OREB	DREB	REB	AST	STL	BLK	TO	PF	PTS
2022	DAL	36	6	548	25-76	12-43	32-32	17	36	53	68	34	11	35	51	94
2023	DAL	20	11	356	12-53	7-31	18-20	12	33	45	57	17	8	11	37	49
Career		56	17	904	37-129	19-74	50-52	30	69	99	125	51	19	46	88	143

VERONICA BURTON | GUARD

DATE	OPP	MIN	FGM	FGA	FG%	3PM	3PA	3P%	FTM	FTA	FT%	OREB	DREB	REB	AST	STL	BLK	TOV	PF	PTS
5/20	vs. ATL*	24:17	0	1	.000	0	1	.000	4	4	1.000	1	3	4	2	1	1	1	3	4
5/26	at SEA*	25:25	3	5	.600	1	2	.500	2	2	1.000	1	1	2	4	0	0	2	3	9
5/28	at CHI*	32:29	0	5	.000	0	5	.000	2	2	1.000	1	3	4	6	1	0	0	4	2
5/30	vs. MIN*	26:25	1	4	.250	0	2	.000	2	3	.667	2	3	5	9	3	0	1	3	4
6/02	at WAS*	33:00	2	3	.667	2	2	1.000	0	0	-	1	5	6	3	3	0	1	2	6
6/04	at CON*	37:00	3	6	.500	2	3	.667	2	2	1.000	1	5	6	7	1	0	2	2	10
6/07	vs. PHO*	20:00	0	2	.000	0	2	.000	0	0	-	1	2	3	3	0	3	1	1	0
6/09	vs. PHO*	19:29	0	1	.000	0	1	.000	0	0	-	2	2	4	3	2	2	0	3	0
6/11	at NYL*	18:49	1	5	.200	1	4	.250	0	0	-	0	1	1	2	1	1	0	2	3
6/14	vs. LAS*	22:07	0	4	.000	0	1	.000	0	0	-	0	0	0	4	2	0	0	1	0
6/17	vs. SEA*	17:51	0	2	.000	0	0	-	0	0	-	0	2	2	4	0	1	0	4	0
6/20	vs. ATL	14:45	1	2	.500	0	0	-	1	1	1.000	0	1	1	3	1	0	2	2	3
6/23	at LAS	10:33	0	3	.000	0	2	.000	2	2	1.000	0	1	1	0	1	0	1	2	2
6/25	at LAS	3:39	0	2	.000	0	0	-	0	0	-	0	0	0	0	0	0	0	0	0
6/27	at PHO	17:18	1	2	.500	1	2	.500	0	0	-	0	0	0	0	0	0	0	0	3
7/2	vs. WAS	8:09	0	0	-	0	0	-	0	0	-	1	1	2	3	0	0	0	1	0
7/5	at LVA	9:59	0	1	.000	0	1	.000	0	0	-	0	1	1	3	1	0	0	4	0
7/7	vs. LVA	3:06	0	1	.000	0	0	-	3	4	.750	1	1	2	0	0	0	0	0	3
7/9	at IND	5:59	0	1	.000	0	1	.000	0	0	-	0	1	1	0	0	0	0	0	0
7/12	at MIN	5:22	0	3	.000	0	2	.000	0	0	-	0	0	0	1	0	0	0	0	0

*denotes game started

20 | MADDY SIEGRIST

POSITION: Forward
HEIGHT/WEIGHT: 6-2/175
YEARS PRO: Rookie
COLLEGE: Villanova
BIRTH DATE: 5/22/2000
PLACE: Poughkeepsie, NY

	2023 HIGHS	CAREER HIGHS
PTS	14 vs. PHO 6/07	14 vs. PHO 6/07/23
FGM	6 vs. PHO 6/07	6 vs. PHO 6/07/23
FGA	9 vs. PHO 6/07	9 vs. PHO 6/07/23
3FGM	2 at CHI 5/28	2 at CHI 5/28/23
3FGA	2 at CHI 5/28	2 at CHI 5/28/23
FTM	2 (4x) last at MIN 7/12	2 vs. PHO 6/07/23
FTA	3 vs. ATL 6/20	2 vs. PHO 6/07/23
OR	5 vs. PHO 6/07	5 vs. PHO 6/07/23
DR	3 (2x) last at NYL 6/11	3 (2x) last at NYL 6/11/23
TR	8 vs. PHO 6/07	8 vs. PHO 6/07/23
AST	1 (2x) last at MIN 7/12	1 vs. SEA 6/17
STLS	2 at CHI 5/28	2 at CHI 5/28/23
BLKS	2 at SEA 2/26	2 at SEA 2/26/23
MIN	19:32 at NYL 6/11	19:32 at NYL 6/11/23

2023-
Recorded a career-high 14 points and eight rebounds against Phoenix (6/7)... went 2-2 from three in Chicago (5/28).

CAREER TRANSACTIONS-
Drafted 3rd overall by the Dallas Wings during the 2023 WNBA Draft.

SEASON	TEAM	G	GS	MPG	FG%	3P%	FT%	OREB	DREB	RPG	APG	SPG	BPG	TO	PF	PPG
2023	DAL	20	0	7.7	44.2	20.0	90.9	0.9	0.6	1.5	0.1	0.3	0.2	0.2	0.9	2.9
Career		20	0	7.7	44.2	20.0	90.9	0.9	0.6	1.5	0.1	0.3	0.2	0.2	0.9	2.9

SEASON	TEAM	G	GS	MIN	FGM-A	3PM-A	FTM-A	OREB	DREB	REB	AST	STL	BLK	TO	PF	PTS
2023	DAL	20	0	153	23-52	2-10	10-11	18	12	30	2	5	4	3	17	58
Career		20	0	153	23-52	2-10	10-11	18	12	30	2	5	4	3	17	58

MADDY SIEGRIST | FORWARD

DATE	OPP	MIN	FGM	FGA	FG%	3PM	3PA	3P%	FTM	FTA	FT%	OREB	DREB	REB	AST	STL	BLK	TOV	PF	PTS
5/20	vs. ATL	3:05	0	1	.000	0	1	.000	0	0	-	0	0	0	0	0	0	0	1	0
5/26	at SEA	5:07	0	1	.000	0	0	-	0	0	-	0	1	1	0	0	2	0	1	0
5/28	at CHI	7:26	2	2	1.000	2	2	1.000	0	0	-	1	0	1	0	2	0	1	1	6
5/30	vs. MIN	1:17	0	0	-	0	0	-	0	0	-	0	0	0	0	0	0	0	0	0
6/02	at WAS	9:57	2	4	.500	0	0	-	0	0	-	0	0	0	0	0	0	0	2	4
6/04	at CON	10:20	0	3	.000	0	0	-	2	2	1.000	1	0	1	0	0	0	0	3	2
6/07	vs. PHO	18:46	6	9	.667	0	0	-	2	2	1.000	5	3	8	0	0	0	1	0	14
6/09	vs. PHO	10:21	2	5	.400	0	1	.000	0	0	-	1	0	1	0	0	1	0	0	4
6/11	at NYL	19:32	3	7	.429	0	1	.000	0	0	-	3	3	6	0	0	0	0	1	6
6/14	vs. LAS	7:01	0	2	.000	0	0	-	0	0	-	1	1	2	0	0	0	0	0	0
6/17	vs. SEA	2:45	0	0	-	0	0	-	0	0	-	0	0	0	1	0	0	0	1	0
6/20	vs. ATL	9:27	1	2	.500	0	1	.000	2	3	.667	1	0	1	0	0	0	0	1	4
6/23	at LAS	3:10	1	3	.333	0	1	.000	0	0	-	1	1	2	0	1	0	0	1	2
6/25	at LAS	0:42	0	0	-	0	0	-	0	0	-	0	0	0	0	0	0	0	0	0
6/27	at PHO	11:42	1	3	.333	0	0	-	0	0	-	1	1	2	0	1	0	1	1	2
7/2	vs. WAS	4:33	1	2	.500	0	0	-	0	0	-	1	0	1	0	0	0	0	1	2
7/5	at LVA	4:31	1	1	1.000	0	0	-	0	0	-	1	0	1	0	0	0	0	1	2
7/7	vs. LVA	7:52	1	3	.333	0	1	.000	0	0	-	0	0	0	0	1	0	0	0	2
7/9	at IND	5:56	1	1	1.000	0	0	-	2	2	1.000	0	1	1	0	0	0	0	0	4
7/12	at MIN	9:20	1	3	.333	0	2	.000	2	2	1.000	1	1	2	1	0	1	0	2	4

21 | KALANI BROWN

POSITION: Center
HEIGHT/WEIGHT: 6’7/245
YEARS PRO: 4 YR
COLLEGE: Baylor
BIRTH DATE: 3/21/1997
PLACE: Slidell, LA

	2023 HIGHS	CAREER HIGHS
PTS	21 vs. LAS 6/14	21 vs. LAS 6/14/23
FGM	10 vs. LAS 6/14	10 vs. LAS 6/14/23
FGA	14 vs. LAS 6/14	14 vs. LAS 6/14/23
3FGM	-	-
3FGA	1 vs. WAS 7/2	1 (2x) last vs. WAS 7/2
FTM	7 vs. PHO 6/07	7 vs. PHO 6/07/23
FTA	8 vs. PHO 6/07	8 vs. PHO 6/07/23
OR	5 (2x) last vs. ATL 6/20	5 (2x) last vs. ATL 6/20/23
DR	12 vs. PHO 6/07	12 vs. PHO 6/07/23
TR	15 vs. PHO 6/07	15 vs. PHO 6/07/23
AST	4 vs. SEA 6/17	4 vs. SEA 6/17/23
STLS	1 (5x) last at PHO 6/27	2 vs. CON 8/10/20
BLKS	2 (4x) last vs. ATL 6/20	3 vs. CHI 6/30/19
MIN	30:01 vs. PHO 6/9	30:01 vs. PHO 6/9/23

2023-
Brown totaled 10 points on 5-7 shooting in Los Angeles (6/25)...Led the Wings in scoring with a career high 21 points on top of 11 rebounds to record her second double-double of the season against Los Angeles (6/14)... Scored 17 points and a team-leading 15 rebounds against Phoenix (6/7) to record her first career double-double... The Wings signed Brown to a Full-season contract on May 30... Recorded 12 points and 7 rebounds while playing a career high 26:52 minutes against Minnesota (5/30).

CAREER TRANSACTIONS-
Brown was selected by the Los Angeles Sparks with the 7th overall pick in the 2019 draft... Was traded to Atlanta in 2020... Signed by the Dallas Wings during the 2023 season.

SEASON	TEAM	G	GS	MPG	FG%	3P%	FT%	OREB	DREB	RPG	APG	SPG	BPG	TO	PF	PPG
2019	LAS	28	0	13.5	47.8	0	78.3	1.2	2.3	3.5	0.6	0.3	0.8	1.0	1.7	5.1
2020	ATL	10	0	6.1	52.2	-	60.0	0.3	0.9	1.2	0.0	0.1	0.1	0.5	1.0	3.0
2021	ATL	1	0	5.0	33.3	-	-	0.0	1.0	1.0	0.0	0.0	0.0	0.0	0.0	2.0
2023	DAL	13	5	20.7	54.3	-	79.4	2.7	4.2	6.9	1.2	0.4	0.9	1.8	2.7	7.9
Career		52	5	13.7	50.2	0	76.7	1.4	2.5	3.9	0.6	0.3	0.7	1.1	1.8	5.4

SEASON	TEAM	G	GS	MIN	FGM-A	3PM-A	FTM-A	OREB	DREB	REB	AST	STL	BLK	TO	PF	PTS
2019	LAS	28	0	377	54-113	0-1	36-46	34	64	98	17	9	22	29	47	144
2020	LAS	10	0	61	12-23	0-0	6-10	3	9	12	0	1	1	5	10	30
2021	ATL	1	0	5	1-3	0-0	0-0	0	1	1	0	0	0	0	0	2
2023	DAL	13	5	269	38-70	0-0	27-34	35	55	90	15	5	12	24	35	103
Career		52	5	712	105-209	0-1	69-90	72	129	201	32	15	35	58	92	279

KALANI BROWN | CENTER

DATE	OPP	MIN	FGM	FGA	FG%	3PM	3PA	3P%	FTM	FTA	FT%	OREB	DREB	REB	AST	STL	BLK	TOV	PF	PTS
5/20	vs. ATL	NWT																		
5/26	at SEA	NWT																		
5/28	at CHI	NWT																		
5/30	vs. MIN	26:52	4	7	.571	0	0	-	4	4	1.000	3	4	7	1	0	2	2	2	12
6/02	at WAS	14:52	0	4	.000	0	0	-	3	4	.750	4	3	7	0	0	0	2	3	3
6/04	at CON	10:05	0	2	.000	0	0	-	0	0	-	1	0	1	0	0	1	2	1	0
6/07	vs. PHO*	29:37	5	10	.500	0	0	-	7	8	.875	3	12	15	1	1	0	2	5	17
6/09	vs. PHO*	30:01	1	5	.200	0	0	-	4	4	1.000	2	6	8	3	0	2	0	4	6
6/11	at NYL*	18:16	4	5	.800	0	0	-	2	3	.667	2	0	2	0	0	0	1	1	10
6/14	vs. LAS*	29:07	10	14	.714	0	0	-	1	1	1.000	5	6	11	1	0	1	2	4	21
6/17	vs. SEA*	29:48	0	2	.000	0	0	-	2	4	.500	3	5	8	4	1	2	2	3	2
6/20	vs. ATL	15:39	4	6	.667	0	0	-	3	4	.750	5	9	14	1	1	2	4	4	11
6/23	at LAS	13:06	1	1	1.000	0	0	-	1	2	.500	3	1	4	0	1	0	2	2	3
6/25	at LAS	22:32	5	7	.714	0	0	-	0	0	-	2	5	7	1	0	1	2	1	10
6/27	at PHO	14:13	0	2	.000	0	0	-	0	0	-	1	1	2	1	1	1	2	4	0
7/2	vs. WAS	14:34	4	5	.800	0	1	.000	0	0	-	1	3	4	2	0	0	1	1	8
7/5	at LVA	DNP - Concussion																		
7/7	vs. LVA	DNP - Concussion																		
7/9	at IND	DNP - Concussion																		
7/12	at MIN	DNP - Concussion																		

*denotes game started

24 | ARIKE OGUNBOWALE

POSITION: Guard
HEIGHT/WEIGHT: 5-8/165
YEARS PRO: 5 YRS
COLLEGE: Notre Dame
BIRTH DATE: 3/2/1997
PLACE: Milwaukee, WI

	2023 HIGHS	CAREER HIGHS
PTS	41 vs. SEA 6/17	41 vs. SEA 6/17/23
FGM	13 vs. SEA 6/17	13 (4x) last vs. SEA 6/17/23
FGA	25 (2x) last at CHI 5/28	28 at CHI 8/29/19
3FGM	7 vs. SEA 6/17	7 vs. SEA 6/17/23
3FGA	14 (2x) last vs. SEA 6/17	14 (3x) last vs. SEA 6/17/23
FTM	8 (2x) last vs. SEA 6/17	12 vs. WAS 8/12/20
FTA	9 at NYL 6/11	16 at PHX 8/10/19
OR	2 (3x) last at CON 6/4	2 last at CON 6/4/23
DR	6 at NYL 6/11	6 at NYL 6/11/23
TR	6 at NYL 6/11	8 at PHX 7/17/21
AST	8 at LA 6/25	9 (2x) last at WAS 8/26/21
STLS	4 (2x) last vs. LVA 7/7	5 vs. WAS 6/26/22
BLKS	1 (3x) last at LAS 6/23	1 last at LAS 6/23/23
MIN	40:00 at LVA 7/5	41:50 vs. WAS 8/21/20

2023-
Ogunbowale recorded 18 points and a career high 11 assists in Minnesota (7/12) to record her first career double-double... She totaled 28 points in Indiana (7/9) represent her 11th game scoring 20 or more points this season. She additionally dished out five assists, which gives her five or more assists in 10 games this season... Led Dallas' scoring efforts with 21 points to record her tenth 20+ point game of the season against Vegas (7/7)... Totaled 12 points, while recording a team-leading seven assists and three steals in Las Vegas (7/5)... Totaled 17 points and five assists against Washington (7/2)... Led all scorers with 23 points on top of three assists and a season high four steals in Phoenix (6/27)... Dished out a season high eight assists and recorded three steals on top of 18 points in los Angeles (6/25)... Recorded 16 points, five rebounds and four assists in Los Angeles (6/23)... Led all scorers against Seattle (6/17) as she set a career high with 41 points...Following her 25-point performance in New York (6/11), she became the fifth-fastest player in WNBA history to reach 2,500 points... Recorded 35 points against Phoenix (6/9) after shooting 12-21 (57.1%) from the floor, her best shooting effort of the season...Ogunbowale recorded her third straight 25-point game against Chicago (5/28), as she led the team with 27 points and became the fourth player in WNBA history to open a WNBA season with three 25-point games... Led scoring efforts with 26 points on 10 of 21 shooting (47.6%) against Seattle (5/26). With her 26 points, the fifth-year guard moved into fourth place all-time in points scored in franchise history (2,373 points)... Led all scorers in the Wings' home opener (5/20) with 27 points, which represents her most points scored in a season opener over the course of her five years, beating her previous high of 19 points in 2020.

CAREER TRANSACTIONS-
Selected No. 5 overall by the Wings in the 2019 WNBA Draft. Signed an extension with the Dallas Wings prior to the 2022 season.

ACCOLADES-
WNBA All-Star Game MVP (2021)
All-WNBA First Team (2020)
All-WNBA Second Team (2021)
WNBA All-Rookie Team (2019)
3x WNBA All-Star (2021-2023)
WNBA scoring champion (2020)
Western Conference Player of the Week (5/30/23)
Kia Western Conference Player of the Month (May 2023)

SEASON	TEAM	G	GS	MPG	FG%	3P%	FT%	OREB	DREB	RPG	APG	SPG	BPG	TO	PF	PPG
2019	DAL	33	28	32.1	38.8	35.2	81.5	0.6	1.8	2.4	3.2	1.1	0.0	2.1	2.6	19.1
2020	DAL	22	22	34.0	41.2	33.6	85.6	0.5	2.3	2.8	3.4	1.6	0.0	2.1	2.4	22.8
2021	DAL	32	32	31.3	38.3	37.6	86.4	0.7	2.5	3.2	3.3	1.2	0.0	2.1	2.3	18.7
2022	DAL	30	30	31.4	40	35.2	79.8	0.6	2.7	3.3	3.6	1.5	0.1	1.8	2.2	19.7
2023	DAL	20	20	37.2	39.3	29.8	88.5	0.5	2.7	3.2	4.8	1.9	0.1	2.9	2.8	21.6
Career		137	132	32.8	39.5	34.5	83.9	0.6	2.4	3.0	3.6	1.4	0.0	2.2	2.4	20.1

SEASON	TEAM	G	GS	MIN	FGM-A	3PM-A	FTM-A	OREB	DREB	REB	AST	STL	BLK	TO	PF	PTS
2019	DAL	33	28	1059	214 - 551	57 - 162	145 - 178	20	60	80	106	35	1	68	85	630
2020	DAL	22	22	748	173 - 420	48 - 143	107 - 125	10	51	61	75	34	0	45	53	501
2021	DAL	32	32	1003	199 - 520	80 - 213	121 - 140	23	80	103	104	37	0	68	72	599
2022	DAL	30	30	941	204-510	83-236	99-124	18	80	98	108	45	3	54	65	590
2023	DAL	20	20	744	152-387	51-171	77-87	10	53	63	95	37	2	58	56	432
Career		137	132	4495	942-2387	319-925	549 -654	81	324	405	489	188	6	295	332	2752

ARIKE OGUNBOWALE | GUARD

DATE	OPP	MIN	FGM	FGA	FG%	3PM	3PA	3P%	FTM	FTA	FT%	OREB	DREB	REB	AST	STL	BLK	TOV	PF	PTS
5/20	vs. ATL*	38:38	9	25	.360	4	14	.286	5	5	1.000	0	4	4	1	3	0	5	3	27
5/26	at SEA*	39:21	10	21	.476	3	8	.375	3	3	1.000	0	4	4	6	1	0	4	1	26
5/28	at CHI*	35:58	9	25	.360	4	12	.333	5	6	.833	2	3	5	3	2	0	3	4	27
5/30	vs. MIN*	37:31	6	20	.300	2	6	.333	7	8	.875	2	3	5	5	1	1	1	2	21
6/02	at WAS*	37:38	7	21	.333	2	9	.222	2	2	1.000	0	1	1	6	1	0	3	3	18
6/04	at CON*	35:22	3	16	.188	0	5	.000	2	2	1.000	2	1	3	6	1	0	6	6	8
6/07	vs. PHO*	34:58	8	20	.400	1	7	.143	0	2	.000	1	3	4	2	2	0	5	2	17
6/09	vs. PHO*	38:28	12	21	.571	5	12	.417	6	6	1.000	0	1	1	5	2	0	3	4	35
6/11	at NYL*	37:32	7	20	.350	3	8	.375	8	9	.889	0	6	6	7	1	0	0	2	25
6/14	vs. LAS*	37:36	5	16	.313	2	9	.222	1	1	1.000	0	0	0	3	1	0	5	5	13
6/17	vs. SEA*	37:32	13	24	.542	7	14	.500	8	8	1.000	0	2	2	3	3	0	3	5	41
6/20	vs. ATL*	35:55	7	17	.412	3	7	.429	4	6	.667	0	2	2	3	0	0	1	1	21
6/23	at LAS*	38:17	6	15	.400	2	8	.250	2	4	.500	1	4	5	4	0	1	1	2	16
6/25	at LAS*	37:47	6	18	.333	1	9	.111	5	6	.833	0	2	2	8	3	0	3	3	18
6/27	at PHO*	35:41	9	18	.500	2	5	.400	3	3	1.000	0	2	2	3	4	0	1	0	23
7/2	vs. WAS*	32:34	5	13	.385	2	6	.333	5	5	1.000	0	4	4	5	0	0	5	4	17
7/5	at LVA*	40:00	5	20	.250	2	9	.222	0	0	-	1	3	4	7	3	0	3	3	12
7/7	vs. LVA*	38:32	9	21	.429	2	7	.286	1	1	1.000	0	0	0	2	4	0	4	4	21
7/9	at IND*	38:25	10	20	.500	2	7	.286	6	6	1.000	1	3	4	5	2	0	1	1	28
7/12	at MIN*	36:14	6	16	.375	2	9	.222	4	4	1.000	0	5	5	11	3	0	1	1	18

*denotes game started

28 | AWAK KUIER

POSITION: Forward
HEIGHT: 6-5/168
YEARS PRO: 3 YRS
BIRTH DATE: 8/19/2001
PLACE: Cairo, Egypt (Finnish)

	2023 HIGHS	CAREER HIGHS
PTS	8 at MIN 7/12	10 vs. CON 9/7/2021
FGM	4 at MIN 7/12	4 vs. SEA 6/10/22
FGA	6 vs. WAS 7/2	10 at WAS 8/26/2021
3FGM	0	2 vs. CON 8/7/2021
3FGA	3 (3x) last vs. WAS 7/2	4 at WAS 8/26/21
FTM	3 at NYL 6/11	3 last vs. NYL 8/10/22
FTA	4 at NYL 6/11	8 at MIN 6/28/22
OR	2 vs. WAS 7/2	4 vs. LVA 6/15/22
DR	3 (3x) last at MIN 7/12	5 last vs. LVA 6/15/22
TR	4 (3x) last at LVA 7/5	9 vs. LVA 6/15/22
AST	2 vs. ATL 5/20	3 vs. LVA 6/15/22
STLS	1 (4x) last at LVA 7/5	3 at ATL 7/30/22
BLKS	2 (3x) last at MIN 7/12	5 vs. CON 8/7/2021
MIN	16:18 at CON 6/4	25:47 vs. IND 6/23

CAREER TRANSACTION-

Drafted with the second overall pick by the Dallas Wings in the 2021 WNBA draft.

SEASON	TEAM	G	GS	MPG	FG%	3P%	FT%	OREB	DREB	RPG	APG	SPG	BPG	TO	PF	PPG
2021	DAL	16	0	8.9	30.8	16.7	78.6	0.6	1.9	2.4	0.6	0.3	0.8	1.0	0.6	2.4
2022	DAL	33	0	12.6	39.5	19.0	61.3	0.7	1.8	2.5	0.9	0.4	0.9	0.6	0.8	2.8
2023	DAL	20	0	8.3	32.4	0	66.7	0.4	1.4	1.8	0.3	0.2	0.6	0.4	0.9	1.5
Career		69	0	10.5	35.8	14.0	66.7	0.6	1.7	2.3	0.6	0.3	0.8	0.6	0.8	2.3

SEASON	TEAM	G	GS	MIN	FGM-A	3PM-A	FTM-A	OREB	DREB	REB	AST	STL	BLK	TO	PF	PTS
2021	DAL	16	0	142	12 - 39	3 - 18	11 - 14	9	30	39	9	5	12	16	10	38
2022	DAL	33	0	416	34 - 86	4 - 21	19 - 31	24	59	83	29	13	29	19	26	91
2023	DAL	20	0	165	12-37	0-11	6-9	8	28	36	6	4	12	7	17	30
Career		69	0	723	58-162	7 - 50	36 - 54	40	117	157	44	22	53	42	53	159

AWAK KUIER | FORWARD

DATE	OPP	MIN	FGM	FGA	FG%	3PM	3PA	3P%	FTM	FTA	FT%	OREB	DREB	REB	AST	STL	BLK	TOV	PF	PTS
5/20	vs. ATL	8:47	0	1	.000	0	1	.000	1	2	.500	0	0	0	2	0	0	0	1	1
5/26	at SEA	5:37	0	0	-	0	0	-	0	0	-	0	1	1	0	0	0	0	0	0
5/28	at CHI	11:16	0	1	.000	0	0	-	0	0	-	0	2	2	0	0	0	0	1	0
5/30	vs. MIN	7:32	0	3	.000	0	1	.000	0	0	-	0	0	0	1	0	0	0	0	0
6/02	at WAS	2:50	0	0	-	0	0	-	0	0	-	0	1	1	0	0	1	0	1	0
6/04	at CON	16:18	1	3	.333	0	2	.000	2	2	1.000	1	2	3	0	0	1	0	1	4
6/07	vs. PHO	6:32	0	1	.000	0	0	-	0	0	-	0	2	2	0	0	2	0	0	0
6/09	vs. PHO	2:35	0	0	-	0	0	--	0	0	-	0	0	0	0	1	0	0	0	0
6/11	at NYL	14:08	0	1	.000	0	0	-	3	4	.750	0	3	3	1	1	2	0	0	3
6/14	vs. LAS	13:27	2	4	.500	0	2	.000	0	0	-	1	3	4	0	0	1	2	2	4
6/17	vs. SEA	0:59	0	1	.000	0	0	-	0	0	-	0	0	0	0	0	0	1	1	0
6/20	vs. ATL	3:29	0	0	-	0	0	-	0	0	-	1	0	1	0	0	1	0	0	0
6/23	at LAS	1:31	1	1	1.000	0	0	-	0	0	-	1	0	1	0	0	0	0	0	2
6/25	at LAS	12:48	1	2	.500	0	1	.000	0	0	-	0	1	1	1	1	0	0	2	2
6/27	at PHO	10:39	2	4	.500	0	1	.000	0	0	-	1	2	3	1	0	1	1	2	4
7/2	vs. WAS	11:42	1	6	.167	0	2	.000	0	1	.000	2	2	4	0	0	1	0	2	2
7/5	at LVA	11:36	0	3	.000	0	1	.000	0	0	-	1	3	4	0	1	0	0	2	0
7/7	vs. LVA	4:24	0	1	.000	0	0	-	0	0	-	0	1	1	0	0	0	1	1	0
7/9	at IND	7:05	0	0	-	0	0	-	0	0	-	0	2	2	0	0	0	1	1	0
7/12	at MIN	11:21	4	5	.800	0	0	-	0	0	-	0	3	3	0	0	2	1	0	8

88 | DIAMOND DESHIELDS

POSITION: Guard
HEIGHT/WEIGHT: 6'1/172
YEARS PRO: 6 YRS
COLLEGE: Tennessee
BIRTH DATE: 3/5/1995
PLACE: West Palm Beach, FL

	2023 HIGHS	CAREER HIGHS
PTS	-	30 (2x) last vs IND 9/19/21
FGM	-	11 last at CON 9/6/19
FGA	-	27 at ATL 5/29/22
3FGM	-	5 last vs PHO CHI 6/11/19
3FGA	-	10 vs. LVA 8/18/19
FTM	-	13 vs. IND 9/19/21
FTA	-	16 vs. IND 9/19/21
OR	-	4 at WAS 6/5/19
DR	-	12 at ATL 8/3/19
TR	-	12 at ATL 8/3/19
AST	-	10 at PHO 8/10/22
STLS	-	5 at ATL 5/29/22
BLKS	-	3 at PHO 6/10/22
MIN	-	43:46 vs. LAS 5/30/21

CAREER TRANSACTIONS-
Selected by the Chicago Sky in the first round (3rd overall) of the 2018 WNBA Draft...Traded to the Phoenix Mercury in 2022... Acquired by the Wings via trade prior to the 2023 season.

SEASON	TEAM	G	GS	MPG	FG%	3P%	FT%	OREB	DREB	RPG	APG	SPG	BPG	TO	PF	PPG
2018	CHI	34	33	28.4	42.5	32.8	83.6	1.1	3.8	4.9	2.2	1.1	0.3	2.1	2.2	14.4
2019	CHI	34	34	30.2	39.9	31.6	83.6	0.9	4.6	5.5	2.4	1.3	0.4	2.2	2.7	16.2
2020	CHI	13	0	17.2	43.4	16.7	77.8	0.2	1.5	1.8	1.5	0.9	0.1	2.3	2.1	6.8
2021	CHI	32	22	26.9	39.3	30.0	82.0	0.4	3.1	3.5	2.3	1.2	0.4	1.9	3.2	11.3
2022	PHO	30	19	25.3	38.8	23.6	76.5	0.6	3.2	3.8	2.2	1.0	0.5	2.3	3.3	13.1
Career		143	108	26.8	40.3	29.6	81.5	0.7	3.5	4.2	2.2	1.1	0.4	2.1	2.8	13.2

SEASON	TEAM	G	GS	MIN	FGM-A	3PM-A	FTM-A	OREB	DREB	REB	AST	STL	BLK	TO	PF	PTS
2018	CHI	34	33	967	166 - 391	40 - 122	117 - 140	37	130	167	74	37	10	70	74	489
2019	CHI	34	34	1027	192 - 481	50 - 158	117 - 140	29	158	187	82	43	14	74	92	551
2020	CHI	13	0	224	36 - 83	3 - 18	14 - 18	3	20	23	20	12	1	30	27	89
2021	CHI	32	22	860	123 - 313	24 - 80	91 - 111	13	99	112	75	38	12	60	101	361
2022	PHO	30	19	760	142 - 366	21 - 89	88 - 115	18	97	115	67	30	15	70	99	393
Career		143	108	3838	659 - 1634	138 - 467	427 - 524	100	504	604	318	160	52	304	393	1883

DIAMOND DESHIELDS

DATE	OPP	MIN	FGM	FGA	FG%	3PM	3PA	3P%	FTM	FTA	FT%	OREB	DREB	REB	AST	STL	BLK	TOV	PF	PTS
5/20	vs. ATL	DNP - Knee																		
5/26	at SEA	DNP - Knee																		
5/28	at CHI	DNP - Knee																		
5/30	vs. MIN	DNP - Knee																		
6/02	at WAS	DNP - Knee																		
6/04	at CON	DNP - Knee																		
6/07	vs. PHO	DNP - Knee																		
6/09	vs. PHO	DNP - Knee																		
6/11	at NYL	DNP - Knee																		
6/14	vs. LAS	DNP - Knee																		
6/17	vs. SEA	DNP - Knee																		
6/20	vs. ATL	DNP - Knee																		
6/23	at LAS	DNP - Knee																		
6/25	at LAS	DNP - Knee																		
6/27	at PHO	DNP - Knee																		
7/2	vs. WAS	DNP - Knee																		
7/5	at LVA	DNP - Knee																		
7/7	vs. LVA	DNP - Knee																		
7/9	at IND	DNP - Knee																		
7/12	at MIN	DNP - Knee																		

*denotes game started

DALLAS WINGS X ELIAS STATS

INCLUDES GAMES OF WEDNESDAY, JULY 12, 2023
DALLAS WINGS / MISCELLANEOUS STATISTICS

	RECORD	HOME	ROAD	OT
Overall	11-9	7-2	4-7	0-0
EASTERN	4-4	3-0	1-4	0-0
WESTERN	7-5	4-2	3-3	0-0

TEAM WINNING & LOSING STREAKS:

	OVERALL	HOME	ROAD
	Win - 3	Win - 3	Win - 2
Long:	Win - 3	Win - 4	Win - 2
	Loss- 3	Loss- 2	Loss- 6
Last:	Win -07/12 @ MIN 107-67	Win -07/07 vs LV 80-78	Win -07/12 @ MIN 107-67
	Loss-07/05 @ LV 82-89	Loss-06/17 vs SEA 103-109	Loss-07/05 @ LV 82-89

	WON	LOST		OFFENSE		VsOPP		HOME	ATTENDANCE
May.	3	1	70+	11- 8	.500+	4- 4		9	Games
Jun.	4	7	70<	0- 1	.500<	7- 5		44,579	Total
Jul.	4	1		DEFENSE				4,953	Average
Aug.	0	0	70+	9- 9				6,251	High
Sep.	0	0	70<	2- 0					

MARGINS	1	2	3	4	5	6	7	8	9	10	11	12	13	14	15	16	17	18	19	20	21	22	23
Won By:	1	1		1	2		1					1	1		1		1						
Lost By:	1	1				3	1		1	1								1					

	24	25	26	27	28	29	30	31	32	33	34	35	36	37	38	39	40	41	42	43	44	45	46+
Won By:																	1						
Lost By:																							

At Start Of:	OVERALL	HOME	ROAD	FG%	OVERALL	HOME	ROAD
2nd- Ahead:	6-3	2-0	4-3	-44%	7-8	6-1	1-7
- Behind:	5-5	5-2	0-3	45-49%	2-0	1-0	1-0
- Tied:	0-1	0-0	0-1	50-54%	2-1	0-1	2-0
3rd- Ahead:	8-3	5-0	3-3	55-59%	0-0	0-0	0-0
- Behind:	2-5	2-2	0-3	+60%	0-0	0-0	0-0
- Tied:	1-1	0-0	1-1				
4th- Ahead:	8-5	5-1	3-4				
- Behind:	2-4	2-1	0-3				
- Tied:	1-0	0-0	1-0				

Team Totals / Dallas Wings / 2023 Regular Season Single-Game Highs

Minutes	200,	07/12/2023, Dallas at Minnesota (Twice)
Field Goals	41,	07/12/2023, Dallas at Minnesota
Field Goal Attempts	82,	07/05/2023, Dallas at Las Vegas (3 times)
Three-Point Field Goals	10,	07/12/2023, Dallas at Minnesota (Twice)
Three-Point Attempts	32,	06/02/2023, Dallas at Washington
Free Throws	25,	06/20/2023, Dallas vs Atlanta
Free Throw Attempts	34,	06/20/2023, Dallas vs Atlanta
Offensive Rebounds	17,	06/09/2023, Dallas vs Phoenix
Defensive Rebounds	39,	07/02/2023, Dallas vs Washington
Rebounds	54,	07/02/2023, Dallas vs Washington
Assists	31,	07/12/2023, Dallas at Minnesota
Steals	13,	07/07/2023, Dallas vs Las Vegas
Turnovers	20,	06/23/2023, Dallas at Los Angeles
Blocked Shots	9,	06/09/2023, Dallas vs Phoenix
Points	107,	07/12/2023, Dallas at Minnesota

Team Totals / Dallas Wings / All-Time Regular Season Single-Game Highs

Minutes	275,	06/18/2016, Dallas at Phoenix
Field Goals	45,	07/03/2018, Dallas vs Chicago
Field Goal Attempts	97,	07/16/2017, Dallas vs Chicago
Three-Point Field Goals	17,	06/19/2021, Dallas vs Minnesota
Three-Point Attempts	42,	06/05/2022, Dallas at Las Vegas
Free Throws	41,	06/18/2016, Dallas at Phoenix
Free Throw Attempts	54,	06/18/2000, Detroit vs Indiana
Offensive Rebounds	30,	06/14/2015, Tulsa at San Antonio
Defensive Rebounds	42,	07/08/2007, Detroit vs Phoenix
Rebounds	62,	07/19/2013, Tulsa vs Connecticut
Assists	33,	08/14/2022, Dallas at Los Angeles
Steals	20,	06/18/2000, Detroit vs Indiana
Turnovers	29,	06/11/2010, Tulsa at San Antonio
Blocked Shots	12,	05/26/2018, Dallas at Atlanta (Twice)
Points	117,	06/18/2016, Dallas at Phoenix

Team Totals / Dallas Wings / 2023 Regular Season Single-Game Lows

Minutes	200,	07/12/2023, Dallas at Minnesota
Field Goals	24,	06/04/2023, Dallas at Connecticut
Field Goal Attempts	62,	07/09/2023, Dallas at Indiana
Three-Point Field Goals	2,	07/09/2023, Dallas at Indiana
Three-Point Attempts	13,	07/09/2023, Dallas at Indiana
Free Throws	7,	06/14/2023, Dallas vs Los Angeles
Free Throw Attempts	7,	06/14/2023, Dallas vs Los Angeles
Offensive Rebounds	8,	06/17/2023, Dallas vs Seattle (Twice)
Defensive Rebounds	22,	06/04/2023, Dallas at Connecticut
Rebounds	31,	06/17/2023, Dallas vs Seattle
Assists	11,	06/23/2023, Dallas at Los Angeles
Steals	3,	06/14/2023, Dallas vs Los Angeles
Turnovers	5,	06/11/2023, Dallas at New York
Blocked Shots	1,	07/05/2023, Dallas at Las Vegas
Points	61,	06/14/2023, Dallas vs Los Angeles

Team Totals / Dallas Wings / All-Time Postseason Single-Game Highs

Minutes	225,	09/21/2008, Detroit vs Indiana (Twice)
Field Goals	37,	09/16/2009, Detroit vs Atlanta
Field Goal Attempts	82,	09/08/2007, Detroit vs Phoenix
Three-Point Field Goals	13,	09/16/2007, Detroit vs Phoenix
Three-Point Attempts	26,	08/21/2022, Dallas at Connecticut (Twice)
Free Throws	35,	09/05/2007, Detroit vs Phoenix
Free Throw Attempts	42,	09/05/2007, Detroit vs Phoenix
Offensive Rebounds	21,	09/07/2003, Detroit vs Connecticut
Defensive Rebounds	34,	08/24/2006, Detroit vs Connecticut
Rebounds	50,	09/08/2007, Detroit vs Phoenix
Assists	28,	08/21/2022, Dallas at Connecticut
Steals	13,	09/26/2004, Detroit at New York
Turnovers	24,	09/26/2009, Detroit at Indiana (Twice)
Blocked Shots	9,	08/24/2022, Dallas vs Connecticut
Points	108,	09/05/2007, Detroit vs Phoenix

Opponent Totals / Dallas Wings / 2023 Regular Season Single-Game Highs

Minutes	200,	07/12/2023, Dallas at Minnesota (Twice)
Field Goals	39,	06/11/2023, Dallas at New York
Field Goal Attempts	82,	05/20/2023, Dallas vs Atlanta
Three-Point Field Goals	17,	06/17/2023, Dallas vs Seattle
Three-Point Attempts	35,	06/17/2023, Dallas vs Seattle
Free Throws	29,	06/02/2023, Dallas at Washington
Free Throw Attempts	33,	06/20/2023, Dallas vs Atlanta
Offensive Rebounds	17,	05/20/2023, Dallas vs Atlanta
Defensive Rebounds	36,	06/02/2023, Dallas at Washington
Rebounds	45,	05/20/2023, Dallas vs Atlanta
Assists	31,	06/11/2023, Dallas at New York
Steals	13,	06/23/2023, Dallas at Los Angeles
Turnovers	19,	06/04/2023, Dallas at Connecticut (Twice)
Blocked Shots	10,	06/09/2023, Dallas vs Phoenix
Points	109,	06/17/2023, Dallas vs Seattle

Opponent Totals / Dallas Wings / All-Time Regular Season Single-Game Highs

Minutes	275,	06/18/2016, Dallas at Phoenix
Field Goals	46,	07/22/2010, Tulsa vs Phoenix
Field Goal Attempts	88,	06/18/2016, Dallas at Phoenix
Three-Point Field Goals	17,	06/17/2023, Dallas vs Seattle
Three-Point Attempts	36,	05/25/2010, Tulsa vs Phoenix (Twice)
Free Throws	36,	05/27/2016, Dallas vs Atlanta
Free Throw Attempts	49,	05/27/2016, Dallas vs Atlanta
Offensive Rebounds	23,	08/07/2010, Tulsa at Seattle
Defensive Rebounds	41,	07/09/2016, Dallas at Minnesota
Rebounds	57,	08/07/2010, Tulsa at Seattle
Assists	33,	08/30/2017, Dallas at Chicago
Steals	22,	06/11/2010, Tulsa at San Antonio
Turnovers	32,	05/26/2012, Tulsa at Washington
Blocked Shots	13,	06/29/2014, Tulsa vs Phoenix (Twice)
Points	123,	07/22/2010, Tulsa vs Phoenix

Opponent Totals / Dallas Wings / 2023 Regular Season Single-Game Lows

Minutes	200,	07/12/2023, Dallas at Minnesota
Field Goals	19,	06/02/2023, Dallas at Washington
Field Goal Attempts	57,	06/27/2023, Dallas at Phoenix
Three-Point Field Goals	2,	06/23/2023, Dallas at Los Angeles
Three-Point Attempts	14,	07/09/2023, Dallas at Indiana (Twice)
Free Throws	5,	07/12/2023, Dallas at Minnesota
Free Throw Attempts	8,	07/12/2023, Dallas at Minnesota
Offensive Rebounds	3,	06/14/2023, Dallas vs Los Angeles
Defensive Rebounds	18,	07/12/2023, Dallas at Minnesota
Rebounds	24,	07/02/2023, Dallas vs Washington
Assists	14,	07/07/2023, Dallas vs Las Vegas (Twice)
Steals	1,	07/05/2023, Dallas at Las Vegas
Turnovers	10,	07/02/2023, Dallas vs Washington
Blocked Shots	1,	06/23/2023, Dallas at Los Angeles (Twice)
Points	62,	06/27/2023, Dallas at Phoenix

Opponent Totals / Dallas Wings / All-Time Postseason Single-Game Highs

Minutes	225,	09/21/2008, Detroit vs Indiana (Twice)
Field Goals	39,	08/21/2018, Dallas at Phoenix
Field Goal Attempts	84,	09/08/2007, Detroit vs Phoenix
Three-Point Field Goals	16,	09/08/2007, Detroit vs Phoenix
Three-Point Attempts	44,	09/08/2007, Detroit vs Phoenix
Free Throws	34,	09/21/2008, Detroit vs Indiana
Free Throw Attempts	38,	09/11/2007, Detroit at Phoenix (Twice)
Offensive Rebounds	20,	09/06/2017, Dallas at Washington
Defensive Rebounds	38,	09/17/2015, Tulsa at Phoenix
Rebounds	52,	09/06/2017, Dallas at Washington
Assists	28,	08/21/2018, Dallas at Phoenix
Steals	18,	09/25/2009, Detroit at Indiana
Turnovers	23,	09/18/2009, Detroit at Atlanta
Blocked Shots	18,	09/17/2015, Tulsa at Phoenix
Points	108,	09/16/2007, Detroit vs Phoenix

Kalani Brown / Dallas Wings / 2023 Regular Season Single-Game Highs

Minutes	30,	06/09/2023, Dallas vs Phoenix
Field Goals	10,	06/14/2023, Dallas vs Los Angeles
Field Goal Attempts	14,	06/14/2023, Dallas vs Los Angeles
Three-Point Field Goals	0,	07/02/2023, Dallas vs Washington
Three-Point Attempts	1,	07/02/2023, Dallas vs Washington
Free Throws	7,	06/07/2023, Dallas vs Phoenix
Free Throw Attempts	8,	06/07/2023, Dallas vs Phoenix
Offensive Rebounds	5,	06/20/2023, Dallas vs Atlanta (Twice)
Defensive Rebounds	12,	06/07/2023, Dallas vs Phoenix
Rebounds	15,	06/07/2023, Dallas vs Phoenix
Assists	4,	06/17/2023, Dallas vs Seattle
Steals	1,	06/27/2023, Dallas at Phoenix (5 times)
Turnovers	4,	06/20/2023, Dallas vs Atlanta
Blocked Shots	2,	06/20/2023, Dallas vs Atlanta (4 times)
Points	21,	06/14/2023, Dallas vs Los Angeles

Kalani Brown / Dallas Wings / Career Regular Season Single-Game Highs (Games with all teams)

Minutes	30,	06/09/2023, Dallas vs Phoenix
Field Goals	10,	06/14/2023, Dallas vs Los Angeles
Field Goal Attempts	14,	06/14/2023, Dallas vs Los Angeles
Three-Point Field Goals	0,	07/02/2023, Dallas vs Washington
Three-Point Attempts	1,	07/02/2023, Dallas vs Washington (Twice)
Free Throws	7,	06/07/2023, Dallas vs Phoenix
Free Throw Attempts	8,	06/07/2023, Dallas vs Phoenix
Offensive Rebounds	5,	06/20/2023, Dallas vs Atlanta (Twice)
Defensive Rebounds	12,	06/07/2023, Dallas vs Phoenix
Rebounds	15,	06/07/2023, Dallas vs Phoenix
Assists	4,	06/17/2023, Dallas vs Seattle
Steals	2,	09/08/2019, Los Angeles vs Minnesota
Turnovers	4,	06/20/2023, Dallas vs Atlanta
Blocked Shots	3,	06/30/2019, Los Angeles vs Chicago
Points	21,	06/14/2023, Dallas vs Los Angeles

Kalani Brown / Dallas Wings / Career Regular Season Single-Game Highs (With this team only)

Minutes	30,	06/09/2023, Dallas vs Phoenix
Field Goals	10,	06/14/2023, Dallas vs Los Angeles

Field Goal Attempts	14	06/14/2023, Dallas vs Los Angeles
Three-Point Field Goals	0	07/02/2023, Dallas vs Washington
Three-Point Attempts	1	07/02/2023, Dallas vs Washington
Free Throws	7	06/07/2023, Dallas vs Phoenix
Free Throw Attempts	8	06/07/2023, Dallas vs Phoenix
Offensive Rebounds	5	06/20/2023, Dallas vs Atlanta (Twice)
Defensive Rebounds	12	06/07/2023, Dallas vs Phoenix
Rebounds	15	06/07/2023, Dallas vs Phoenix
Assists	4	06/17/2023, Dallas vs Seattle
Steals	1	06/27/2023, Dallas at Phoenix (5 times)
Turnovers	4	06/20/2023, Dallas vs Atlanta
Blocked Shots	2	06/20/2023, Dallas vs Atlanta (4 times)
Points	21	06/14/2023, Dallas vs Los Angeles

Kalani Brown / Dallas Wings / Career Postseason Single-Game Highs (Games with all teams)

Minutes	9	09/22/2019, Los Angeles vs Connecticut
Field Goals	3	09/15/2019, Los Angeles vs Seattle
Field Goal Attempts	3	09/15/2019, Los Angeles vs Seattle
Three-Point Field Goals	0	09/22/2019, Los Angeles vs Connecticut
Three-Point Attempts	0	09/22/2019, Los Angeles vs Connecticut
Free Throws	1	09/19/2019, Los Angeles at Connecticut
Free Throw Attempts	2	09/19/2019, Los Angeles at Connecticut
Offensive Rebounds	0	09/22/2019, Los Angeles vs Connecticut
Defensive Rebounds	6	09/22/2019, Los Angeles vs Connecticut
Rebounds	6	09/22/2019, Los Angeles vs Connecticut
Assists	1	09/15/2019, Los Angeles vs Seattle
Steals	0	09/22/2019, Los Angeles vs Connecticut
Turnovers	1	09/22/2019, Los Angeles vs Connecticut (Twice)
Blocked Shots	1	09/22/2019, Los Angeles vs Connecticut
Points	6	09/15/2019, Los Angeles vs Seattle

Veronica Burton / Dallas Wings / 2023 Regular Season Single-Game Highs

Minutes	37	06/04/2023, Dallas at Connecticut
Field Goals	3	06/04/2023, Dallas at Connecticut (Twice)
Field Goal Attempts	6	06/04/2023, Dallas at Connecticut
Three-Point Field Goals	2	06/04/2023, Dallas at Connecticut (Twice)
Three-Point Attempts	5	05/28/2023, Dallas at Chicago
Free Throws	4	05/20/2023, Dallas vs Atlanta
Free Throw Attempts	4	07/07/2023, Dallas vs Las Vegas (Twice)
Offensive Rebounds	2	06/09/2023, Dallas vs Phoenix (Twice)
Defensive Rebounds	5	06/04/2023, Dallas at Connecticut (Twice)
Rebounds	6	06/04/2023, Dallas at Connecticut (Twice)
Assists	9	05/30/2023, Dallas vs Minnesota
Steals	3	06/02/2023, Dallas at Washington (Twice)
Turnovers	2	06/20/2023, Dallas vs Atlanta (3 times)
Blocked Shots	3	06/07/2023, Dallas vs Phoenix
Points	10	06/04/2023, Dallas at Connecticut

Veronica Burton / Dallas Wings / Career Regular Season Single-Game Highs

Minutes	37	06/04/2023, Dallas at Connecticut
Field Goals	4	08/10/2022, Dallas vs New York (Twice)
Field Goal Attempts	9	06/28/2022, Dallas at Minnesota
Three-Point Field Goals	3	08/10/2022, Dallas vs New York
Three-Point Attempts	5	05/28/2023, Dallas at Chicago
Free Throws	4	05/20/2023, Dallas vs Atlanta (4 times)
Free Throw Attempts	4	07/07/2023, Dallas vs Las Vegas (5 times)
Offensive Rebounds	3	06/21/2022, Dallas at Atlanta (Twice)
Defensive Rebounds	5	06/04/2023, Dallas at Connecticut (Twice)
Rebounds	6	06/04/2023, Dallas at Connecticut (3 times)
Assists	9	05/30/2023, Dallas vs Minnesota (Twice)
Steals	3	06/02/2023, Dallas at Washington (7 times)
Turnovers	3	08/14/2022, Dallas at Los Angeles (Twice)
Blocked Shots	3	06/07/2023, Dallas vs Phoenix
Points	15	08/10/2022, Dallas vs New York

Veronica Burton / Dallas Wings / Career Postseason Single-Game Highs

Minutes	31	08/21/2022, Dallas at Connecticut
Field Goals	3	08/24/2022, Dallas vs Connecticut
Field Goal Attempts	6	08/24/2022, Dallas vs Connecticut
Three-Point Field Goals	2	08/21/2022, Dallas at Connecticut
Three-Point Attempts	4	08/24/2022, Dallas vs Connecticut (Twice)
Free Throws	3	08/24/2022, Dallas vs Connecticut
Free Throw Attempts	3	08/24/2022, Dallas vs Connecticut
Offensive Rebounds	3	08/24/2022, Dallas vs Connecticut
Defensive Rebounds	3	08/24/2022, Dallas vs Connecticut
Rebounds	6	08/24/2022, Dallas vs Connecticut
Assists	4	08/24/2022, Dallas vs Connecticut
Steals	4	08/21/2022, Dallas at Connecticut
Turnovers	3	08/24/2022, Dallas vs Connecticut
Blocked Shots	1	08/24/2022, Dallas vs Connecticut
Points	10	08/24/2022, Dallas vs Connecticut

Crystal Dangerfield / Dallas Wings / 2023 Regular Season Single-Game Highs

Minutes	37	05/26/2023, Dallas at Seattle
Field Goals	7	07/07/2023, Dallas vs Las Vegas
Field Goal Attempts	13	06/25/2023, Dallas at Los Angeles

Three-Point Field Goals	3,	05/26/2023, Dallas at Seattle
Three-Point Attempts	7,	07/02/2023, Dallas vs Washington
Free Throws	4,	06/25/2023, Dallas at Los Angeles
Free Throw Attempts	4,	06/25/2023, Dallas at Los Angeles
Offensive Rebounds	2,	05/26/2023, Dallas at Seattle (Twice)
Defensive Rebounds	7,	07/02/2023, Dallas vs Washington
Rebounds	7,	07/02/2023, Dallas vs Washington
Assists	7,	07/12/2023, Dallas at Minnesota
Steals	4,	06/25/2023, Dallas at Los Angeles
Turnovers	3,	06/23/2023, Dallas at Los Angeles
Blocked Shots	2,	06/25/2023, Dallas at Los Angeles
Points	18,	06/25/2023, Dallas at Los Angeles

Crystal Dangerfield / Dallas Wings / Career Regular Season Single-Game Highs (Games with all teams)

Minutes	38,	09/10/2020, Minnesota vs Las Vegas
Field Goals	10,	05/20/2021, Minnesota vs Seattle (Twice)
Field Goal Attempts	21,	08/28/2020, Minnesota at Atlanta
Three-Point Field Goals	5,	08/19/2020, Minnesota vs Dallas
Three-Point Attempts	9,	08/28/2020, Minnesota at Atlanta
Free Throws	9,	09/10/2020, Minnesota vs Las Vegas (Twice)
Free Throw Attempts	10,	08/28/2020, Minnesota at Atlanta
Offensive Rebounds	3,	09/02/2021, Minnesota vs Los Angeles (Twice)
Defensive Rebounds	7,	07/02/2023, Dallas vs Washington
Rebounds	7,	07/02/2023, Dallas vs Washington (Twice)
Assists	7,	07/12/2023, Dallas at Minnesota (4 times)
Steals	4,	06/25/2023, Dallas at Los Angeles
Turnovers	6,	09/10/2020, Minnesota vs Las Vegas
Blocked Shots	2,	06/25/2023, Dallas at Los Angeles (3 times)
Points	29,	08/09/2020, Minnesota at Los Angeles

Crystal Dangerfield / Dallas Wings / Career Regular Season Single-Game Highs (With this team only)

Minutes	37,	05/26/2023, Dallas at Seattle
Field Goals	7,	07/07/2023, Dallas vs Las Vegas
Field Goal Attempts	13,	06/25/2023, Dallas at Los Angeles
Three-Point Field Goals	3,	05/26/2023, Dallas at Seattle
Three-Point Attempts	7,	07/02/2023, Dallas vs Washington
Free Throws	4,	06/25/2023, Dallas at Los Angeles
Free Throw Attempts	4,	06/25/2023, Dallas at Los Angeles
Offensive Rebounds	2,	05/26/2023, Dallas at Seattle (Twice)
Defensive Rebounds	7,	07/02/2023, Dallas vs Washington
Rebounds	7,	07/02/2023, Dallas vs Washington
Assists	7,	07/12/2023, Dallas at Minnesota
Steals	4,	06/25/2023, Dallas at Los Angeles
Turnovers	3,	06/23/2023, Dallas at Los Angeles
Blocked Shots	2,	06/25/2023, Dallas at Los Angeles
Points	18,	06/25/2023, Dallas at Los Angeles

Crystal Dangerfield / Dallas Wings / Career Postseason Single-Game Highs (Games with all teams)

Minutes	38,	09/27/2020, Minnesota vs Seattle
Field Goals	7,	09/27/2020, Minnesota vs Seattle
Field Goal Attempts	19,	09/27/2020, Minnesota vs Seattle
Three-Point Field Goals	2,	09/24/2020, Minnesota at Seattle
Three-Point Attempts	6,	09/27/2020, Minnesota vs Seattle
Free Throws	4,	09/17/2020, Minnesota vs Phoenix
Free Throw Attempts	4,	09/24/2020, Minnesota at Seattle (Twice)
Offensive Rebounds	1,	09/27/2020, Minnesota vs Seattle
Defensive Rebounds	4,	09/27/2020, Minnesota vs Seattle
Rebounds	5,	09/27/2020, Minnesota vs Seattle
Assists	7,	09/24/2020, Minnesota at Seattle
Steals	2,	09/27/2020, Minnesota vs Seattle
Turnovers	3,	09/27/2020, Minnesota vs Seattle
Blocked Shots	0,	08/23/2022, New York vs Chicago
Points	17,	09/17/2020, Minnesota vs Phoenix

Diamond DeShields / Dallas Wings / Career Regular Season Single-Game Highs (Games with all teams)

Minutes	44,	05/30/2021, Chicago vs Los Angeles
Field Goals	11,	09/06/2019, Chicago at Connecticut (4 times)
Field Goal Attempts	27,	05/29/2022, Phoenix at Atlanta
Three-Point Field Goals	5,	08/18/2019, Chicago vs Las Vegas (4 times)
Three-Point Attempts	10,	08/18/2019, Chicago vs Las Vegas
Free Throws	13,	09/19/2021, Chicago vs Indiana
Free Throw Attempts	16,	09/19/2021, Chicago vs Indiana
Offensive Rebounds	4,	06/05/2019, Chicago at Washington
Defensive Rebounds	12,	08/03/2019, Chicago at Atlanta
Rebounds	12,	08/03/2019, Chicago at Atlanta
Assists	10,	08/10/2022, Phoenix vs Minnesota
Steals	5,	05/29/2022, Phoenix at Atlanta (Twice)
Turnovers	7,	08/10/2022, Phoenix vs Minnesota (Twice)
Blocked Shots	3,	06/10/2022, Phoenix vs Atlanta
Points	30,	09/19/2021, Chicago vs Indiana (Twice)

Diamond DeShields / Dallas Wings / Career Postseason Single-Game Highs (Games with all teams)

Minutes	34,	09/15/2019, Chicago at Las Vegas
Field Goals	10,	09/11/2019, Chicago vs Phoenix
Field Goal Attempts	22,	08/17/2022, Phoenix at Las Vegas
Three-Point Field Goals	3,	09/15/2019, Chicago at Las Vegas
Three-Point Attempts	8,	09/15/2019, Chicago at Las Vegas

Free Throws	6,	09/26/2021, Chicago at Minnesota (Twice)
Free Throw Attempts	8,	10/15/2021, Chicago vs Phoenix (Twice)
Offensive Rebounds	3,	10/15/2021, Chicago vs Phoenix (Twice)
Defensive Rebounds	8,	08/17/2022, Phoenix at Las Vegas
Rebounds	8,	08/17/2022, Phoenix at Las Vegas
Assists	3,	09/11/2019, Chicago vs Phoenix
Steals	5,	10/15/2021, Chicago vs Phoenix
Turnovers	6,	08/20/2022, Phoenix at Las Vegas
Blocked Shots	2,	09/11/2019, Chicago vs Phoenix
Points	25,	09/11/2019, Chicago vs Phoenix

Jasmine Dickey / Dallas Wings / 2023 Regular Season Single-Game Highs

Minutes	14,	05/28/2023, Dallas at Chicago
Field Goals	5,	05/26/2023, Dallas at Seattle
Field Goal Attempts	6,	05/26/2023, Dallas at Seattle
Three-Point Field Goals	0,	06/25/2023, Dallas at Los Angeles
Three-Point Attempts	1,	05/26/2023, Dallas at Seattle
Free Throws	3,	06/11/2023, Dallas at New York
Free Throw Attempts	4,	06/11/2023, Dallas at New York
Offensive Rebounds	2,	05/20/2023, Dallas vs Atlanta
Defensive Rebounds	1,	06/25/2023, Dallas at Los Angeles (4 times)
Rebounds	2,	06/25/2023, Dallas at Los Angeles (3 times)
Assists	1,	05/26/2023, Dallas at Seattle
Steals	2,	06/02/2023, Dallas at Washington
Turnovers	2,	06/25/2023, Dallas at Los Angeles (Twice)
Blocked Shots	1,	05/28/2023, Dallas at Chicago
Points	10,	05/26/2023, Dallas at Seattle

Jasmine Dickey / Dallas Wings / Career Regular Season Single-Game Highs

Minutes	17,	06/28/2022, Dallas at Minnesota
Field Goals	5,	05/26/2023, Dallas at Seattle
Field Goal Attempts	10,	06/28/2022, Dallas at Minnesota
Three-Point Field Goals	1,	06/15/2022, Dallas vs Las Vegas
Three-Point Attempts	1,	05/26/2023, Dallas at Seattle (5 times)
Free Throws	3,	06/11/2023, Dallas at New York
Free Throw Attempts	4,	06/11/2023, Dallas at New York
Offensive Rebounds	2,	05/20/2023, Dallas vs Atlanta
Defensive Rebounds	2,	06/28/2022, Dallas at Minnesota (Twice)
Rebounds	3,	06/28/2022, Dallas at Minnesota (Twice)
Assists	1,	05/26/2023, Dallas at Seattle (3 times)
Steals	2,	06/02/2023, Dallas at Washington
Turnovers	2,	06/25/2023, Dallas at Los Angeles (3 times)
Blocked Shots	1,	05/28/2023, Dallas at Chicago (Twice)
Points	10,	05/26/2023, Dallas at Seattle

Jasmine Dickey / Dallas Wings / Career Postseason Single-Game Highs

Minutes	2,	08/18/2022, Dallas at Connecticut
Field Goals	0,	08/18/2022, Dallas at Connecticut
Field Goal Attempts	2,	08/18/2022, Dallas at Connecticut
Three-Point Field Goals	0,	08/18/2022, Dallas at Connecticut
Three-Point Attempts	0,	08/18/2022, Dallas at Connecticut
Free Throws	0,	08/18/2022, Dallas at Connecticut
Free Throw Attempts	0,	08/18/2022, Dallas at Connecticut
Offensive Rebounds	0,	08/18/2022, Dallas at Connecticut
Defensive Rebounds	0,	08/18/2022, Dallas at Connecticut
Rebounds	0,	08/18/2022, Dallas at Connecticut
Assists	0,	08/18/2022, Dallas at Connecticut
Steals	0,	08/18/2022, Dallas at Connecticut
Turnovers	0,	08/18/2022, Dallas at Connecticut
Blocked Shots	0,	08/18/2022, Dallas at Connecticut
Points	0,	08/18/2022, Dallas at Connecticut

Natasha Howard / Dallas Wings / 2023 Regular Season Single-Game Highs

Minutes	39,	05/26/2023, Dallas at Seattle
Field Goals	13,	07/05/2023, Dallas at Las Vegas
Field Goal Attempts	23,	07/05/2023, Dallas at Las Vegas (Twice)
Three-Point Field Goals	3,	07/05/2023, Dallas at Las Vegas (Twice)
Three-Point Attempts	9,	07/05/2023, Dallas at Las Vegas
Free Throws	8,	07/07/2023, Dallas vs Las Vegas
Free Throw Attempts	9,	07/07/2023, Dallas vs Las Vegas
Offensive Rebounds	6,	06/09/2023, Dallas vs Phoenix
Defensive Rebounds	10,	07/05/2023, Dallas at Las Vegas (Twice)
Rebounds	14,	07/12/2023, Dallas at Minnesota
Assists	4,	07/12/2023, Dallas at Minnesota (Twice)
Steals	5,	05/26/2023, Dallas at Seattle
Turnovers	6,	06/23/2023, Dallas at Los Angeles
Blocked Shots	4,	06/09/2023, Dallas vs Phoenix (Twice)
Points	32,	07/05/2023, Dallas at Las Vegas

Natasha Howard / Dallas Wings / Career Regular Season Single-Game Highs (Games with all teams)

Minutes	41,	05/17/2014, Indiana vs Atlanta
Field Goals	13,	07/05/2023, Dallas at Las Vegas (3 times)
Field Goal Attempts	23,	07/05/2023, Dallas at Las Vegas (Twice)
Three-Point Field Goals	4,	08/14/2019, Seattle at Washington
Three-Point Attempts	9,	07/05/2023, Dallas at Las Vegas (Twice)
Free Throws	10,	07/12/2022, New York vs Las Vegas
Free Throw Attempts	13,	07/12/2022, New York vs Las Vegas

Offensive Rebounds	7,	05/25/2019, Seattle vs Phoenix
Defensive Rebounds	11,	06/25/2019, Seattle at Las Vegas (3 times)
Rebounds	16,	05/25/2019, Seattle vs Phoenix
Assists	6,	07/31/2022, New York vs Phoenix
Steals	6,	08/08/2019, Seattle vs Dallas
Turnovers	9,	09/15/2021, New York at Connecticut
Blocked Shots	6,	07/19/2019, Seattle vs Las Vegas (Twice)
Points	33,	07/17/2019, Seattle at Minnesota

Natasha Howard / Dallas Wings / Career Regular Season Single-Game Highs (With this team only)

Minutes	39,	05/26/2023, Dallas at Seattle
Field Goals	13,	07/05/2023, Dallas at Las Vegas
Field Goal Attempts	23,	07/05/2023, Dallas at Las Vegas (Twice)
Three-Point Field Goals	3,	07/05/2023, Dallas at Las Vegas (Twice)
Three-Point Attempts	9,	07/05/2023, Dallas at Las Vegas
Free Throws	8,	07/07/2023, Dallas vs Las Vegas
Free Throw Attempts	9,	07/07/2023, Dallas vs Las Vegas
Offensive Rebounds	6,	06/09/2023, Dallas vs Phoenix
Defensive Rebounds	10,	07/05/2023, Dallas at Las Vegas (Twice)
Rebounds	14,	07/12/2023, Dallas at Minnesota
Assists	4,	07/12/2023, Dallas at Minnesota (Twice)
Steals	5,	05/26/2023, Dallas at Seattle
Turnovers	6,	06/23/2023, Dallas at Los Angeles
Blocked Shots	4,	06/09/2023, Dallas vs Phoenix (Twice)
Points	32,	07/05/2023, Dallas at Las Vegas

Natasha Howard / Dallas Wings / Career Postseason Single-Game Highs (Games with all teams)

Minutes	37,	09/12/2018, Seattle at Washington
Field Goals	11,	09/12/2018, Seattle at Washington
Field Goal Attempts	17,	08/23/2022, New York vs Chicago (Twice)
Three-Point Field Goals	3,	09/15/2019, Seattle at Los Angeles
Three-Point Attempts	6,	09/15/2019, Seattle at Los Angeles
Free Throws	5,	09/12/2018, Seattle at Washington (Twice)
Free Throw Attempts	6,	09/12/2018, Seattle at Washington
Offensive Rebounds	6,	09/12/2018, Seattle at Washington
Defensive Rebounds	8,	08/23/2022, New York vs Chicago (4 times)
Rebounds	14,	09/12/2018, Seattle at Washington
Assists	6,	09/11/2019, Seattle vs Minnesota
Steals	4,	09/15/2019, Seattle at Los Angeles (Twice)
Turnovers	4,	09/22/2020, Seattle vs Minnesota (3 times)
Blocked Shots	3,	10/02/2020, Seattle at Las Vegas (Twice)
Points	29,	09/12/2018, Seattle at Washington

Ashley Joens / Dallas Wings / 2023 Regular Season Single-Game Highs

Minutes	3,	05/20/2023, Dallas vs Atlanta
Field Goals	1,	05/20/2023, Dallas vs Atlanta
Field Goal Attempts	1,	06/09/2023, Dallas vs Phoenix (4 times)
Three-Point Field Goals	0,	06/23/2023, Dallas at Los Angeles
Three-Point Attempts	1,	06/09/2023, Dallas vs Phoenix (Twice)
Free Throws	0,	06/23/2023, Dallas at Los Angeles
Free Throw Attempts	2,	06/20/2023, Dallas vs Atlanta
Offensive Rebounds	0,	06/23/2023, Dallas at Los Angeles
Defensive Rebounds	2,	06/20/2023, Dallas vs Atlanta
Rebounds	2,	06/20/2023, Dallas vs Atlanta
Assists	0,	06/23/2023, Dallas at Los Angeles
Steals	1,	05/28/2023, Dallas at Chicago
Turnovers	0,	06/23/2023, Dallas at Los Angeles
Blocked Shots	0,	06/23/2023, Dallas at Los Angeles
Points	2,	05/20/2023, Dallas vs Atlanta

Ashley Joens / Dallas Wings / Career Regular Season Single-Game Highs

Minutes	3,	05/20/2023, Dallas vs Atlanta
Field Goals	1,	05/20/2023, Dallas vs Atlanta
Field Goal Attempts	1,	06/09/2023, Dallas vs Phoenix (4 times)
Three-Point Field Goals	0,	06/23/2023, Dallas at Los Angeles
Three-Point Attempts	1,	06/09/2023, Dallas vs Phoenix (Twice)
Free Throws	0,	06/23/2023, Dallas at Los Angeles
Free Throw Attempts	2,	06/20/2023, Dallas vs Atlanta
Offensive Rebounds	0,	06/23/2023, Dallas at Los Angeles
Defensive Rebounds	2,	06/20/2023, Dallas vs Atlanta
Rebounds	2,	06/20/2023, Dallas vs Atlanta
Assists	0,	06/23/2023, Dallas at Los Angeles
Steals	1,	05/28/2023, Dallas at Chicago
Turnovers	0,	06/23/2023, Dallas at Los Angeles
Blocked Shots	0,	06/23/2023, Dallas at Los Angeles
Points	2,	05/20/2023, Dallas vs Atlanta

Awak Kuier / Dallas Wings / 2023 Regular Season Single-Game Highs

Minutes	16,	06/04/2023, Dallas at Connecticut
Field Goals	4,	07/12/2023, Dallas at Minnesota
Field Goal Attempts	6,	07/02/2023, Dallas vs Washington
Three-Point Field Goals	0,	07/12/2023, Dallas at Minnesota
Three-Point Attempts	2,	07/02/2023, Dallas vs Washington (3 times)
Free Throws	3,	06/11/2023, Dallas at New York
Free Throw Attempts	4,	06/11/2023, Dallas at New York
Offensive Rebounds	2,	07/02/2023, Dallas vs Washington
Defensive Rebounds	3,	07/12/2023, Dallas at Minnesota (4 times)

Rebounds	4,	07/05/2023, Dallas at Las Vegas (3 times)
Assists	2,	05/20/2023, Dallas vs Atlanta
Steals	1,	07/05/2023, Dallas at Las Vegas (4 times)
Turnovers	2,	06/14/2023, Dallas vs Los Angeles
Blocked Shots	2,	07/12/2023, Dallas at Minnesota (3 times)
Points	8,	07/12/2023, Dallas at Minnesota

Awak Kuier / Dallas Wings / Career Regular Season Single-Game Highs

Minutes	26,	06/23/2022, Dallas vs Indiana
Field Goals	4,	07/12/2023, Dallas at Minnesota (3 times)
Field Goal Attempts	10,	08/26/2021, Dallas at Washington
Three-Point Field Goals	2,	09/07/2021, Dallas vs Connecticut
Three-Point Attempts	4,	09/07/2021, Dallas vs Connecticut (Twice)
Free Throws	3,	06/11/2023, Dallas at New York (3 times)
Free Throw Attempts	8,	06/28/2022, Dallas at Minnesota
Offensive Rebounds	4,	06/15/2022, Dallas vs Las Vegas
Defensive Rebounds	5,	06/25/2022, Dallas vs Phoenix (6 times)
Rebounds	9,	06/15/2022, Dallas vs Las Vegas
Assists	3,	07/05/2022, Dallas vs Connecticut (3 times)
Steals	3,	07/30/2022, Dallas at Atlanta
Turnovers	3,	09/05/2021, Dallas vs Atlanta (Twice)
Blocked Shots	5,	09/07/2021, Dallas vs Connecticut
Points	10,	09/07/2021, Dallas vs Connecticut

Awak Kuier / Dallas Wings / Career Postseason Single-Game Highs

Minutes	8,	09/23/2021, Dallas at Chicago
Field Goals	0,	08/24/2022, Dallas vs Connecticut
Field Goal Attempts	2,	08/21/2022, Dallas at Connecticut
Three-Point Field Goals	0,	08/24/2022, Dallas vs Connecticut
Three-Point Attempts	1,	08/21/2022, Dallas at Connecticut (3 times)
Free Throws	0,	08/24/2022, Dallas vs Connecticut
Free Throw Attempts	0,	08/24/2022, Dallas vs Connecticut
Offensive Rebounds	1,	08/24/2022, Dallas vs Connecticut (Twice)
Defensive Rebounds	2,	08/18/2022, Dallas at Connecticut (Twice)
Rebounds	3,	09/23/2021, Dallas at Chicago
Assists	0,	08/24/2022, Dallas vs Connecticut
Steals	0,	08/24/2022, Dallas vs Connecticut
Turnovers	1,	09/23/2021, Dallas at Chicago
Blocked Shots	1,	08/24/2022, Dallas vs Connecticut (Twice)
Points	0,	08/24/2022, Dallas vs Connecticut

Teaira McCowan / Dallas Wings / 2023 Regular Season Single-Game Highs

Minutes	36,	07/07/2023, Dallas vs Las Vegas
Field Goals	8,	07/12/2023, Dallas at Minnesota
Field Goal Attempts	14,	07/05/2023, Dallas at Las Vegas
Three-Point Field Goals	0,	07/12/2023, Dallas at Minnesota
Three-Point Attempts	1,	05/20/2023, Dallas vs Atlanta
Free Throws	4,	06/25/2023, Dallas at Los Angeles
Free Throw Attempts	8,	07/09/2023, Dallas at Indiana
Offensive Rebounds	7,	07/05/2023, Dallas at Las Vegas
Defensive Rebounds	7,	07/07/2023, Dallas vs Las Vegas (3 times)
Rebounds	12,	07/07/2023, Dallas vs Las Vegas
Assists	5,	07/09/2023, Dallas at Indiana
Steals	2,	07/09/2023, Dallas at Indiana (3 times)
Turnovers	4,	07/02/2023, Dallas vs Washington
Blocked Shots	3,	06/25/2023, Dallas at Los Angeles
Points	19,	07/12/2023, Dallas at Minnesota

Teaira McCowan / Dallas Wings / Career Regular Season Single-Game Highs (Games with all teams)

Minutes	36,	09/06/2021, Indiana vs Phoenix
Field Goals	10,	05/14/2021, Indiana at New York
Field Goal Attempts	18,	08/04/2022, Dallas vs Las Vegas
Three-Point Field Goals	0,	07/12/2023, Dallas at Minnesota
Three-Point Attempts	1,	05/20/2023, Dallas vs Atlanta (4 times)
Free Throws	12,	08/29/2019, Indiana vs Los Angeles
Free Throw Attempts	16,	07/28/2022, Dallas vs Washington
Offensive Rebounds	10,	08/04/2022, Dallas vs Las Vegas
Defensive Rebounds	13,	08/25/2019, Indiana at Seattle
Rebounds	19,	08/31/2021, Indiana vs Los Angeles (Twice)
Assists	7,	08/28/2021, Indiana vs Las Vegas
Steals	3,	07/10/2019, Indiana vs Las Vegas (Twice)
Turnovers	6,	06/12/2022, Dallas vs Seattle (Twice)
Blocked Shots	5,	09/14/2021, Indiana at Atlanta (3 times)
Points	27,	07/28/2022, Dallas vs Washington

Teaira McCowan / Dallas Wings / Career Regular Season Single-Game Highs (With this team only)

Minutes	36,	07/07/2023, Dallas vs Las Vegas
Field Goals	9,	08/14/2022, Dallas at Los Angeles (Twice)
Field Goal Attempts	18,	08/04/2022, Dallas vs Las Vegas
Three-Point Field Goals	0,	07/12/2023, Dallas at Minnesota
Three-Point Attempts	1,	05/20/2023, Dallas vs Atlanta
Free Throws	9,	07/28/2022, Dallas vs Washington
Free Throw Attempts	16,	07/28/2022, Dallas vs Washington
Offensive Rebounds	10,	08/04/2022, Dallas vs Las Vegas
Defensive Rebounds	11,	07/30/2022, Dallas at Atlanta
Rebounds	16,	08/04/2022, Dallas vs Las Vegas
Assists	5,	07/09/2023, Dallas at Indiana
Steals	2,	07/09/2023, Dallas at Indiana (5 times)

Turnovers	6,	06/12/2022, Dallas vs Seattle
Blocked Shots	4,	07/05/2022, Dallas vs Connecticut
Points	27,	07/28/2022, Dallas vs Washington

Teaira McCowan / Dallas Wings / Career Postseason Single-Game Highs

Minutes	28,	08/18/2022, Dallas at Connecticut
Field Goals	8,	08/21/2022, Dallas at Connecticut
Field Goal Attempts	13,	08/21/2022, Dallas at Connecticut
Three-Point Field Goals	0,	08/24/2022, Dallas vs Connecticut
Three-Point Attempts	0,	08/24/2022, Dallas vs Connecticut
Free Throws	4,	08/24/2022, Dallas vs Connecticut
Free Throw Attempts	6,	08/24/2022, Dallas vs Connecticut (Twice)
Offensive Rebounds	8,	08/21/2022, Dallas at Connecticut
Defensive Rebounds	10,	08/24/2022, Dallas vs Connecticut
Rebounds	12,	08/24/2022, Dallas vs Connecticut
Assists	3,	08/21/2022, Dallas at Connecticut
Steals	1,	08/24/2022, Dallas vs Connecticut
Turnovers	5,	08/24/2022, Dallas vs Connecticut
Blocked Shots	2,	08/24/2022, Dallas vs Connecticut (Twice)
Points	17,	08/21/2022, Dallas at Connecticut

Arike Ogunbowale / Dallas Wings / 2023 Regular Season Single-Game Highs

Minutes	40,	07/05/2023, Dallas at Las Vegas
Field Goals	13,	06/17/2023, Dallas vs Seattle
Field Goal Attempts	25,	05/28/2023, Dallas at Chicago (Twice)
Three-Point Field Goals	7,	06/17/2023, Dallas vs Seattle
Three-Point Attempts	14,	06/17/2023, Dallas vs Seattle (Twice)
Free Throws	8,	06/17/2023, Dallas vs Seattle (Twice)
Free Throw Attempts	9,	06/11/2023, Dallas at New York
Offensive Rebounds	2,	06/04/2023, Dallas at Connecticut (3 times)
Defensive Rebounds	6,	06/11/2023, Dallas at New York
Rebounds	6,	06/11/2023, Dallas at New York
Assists	11,	07/12/2023, Dallas at Minnesota
Steals	4,	07/07/2023, Dallas vs Las Vegas (Twice)
Turnovers	6,	06/04/2023, Dallas at Connecticut
Blocked Shots	1,	06/23/2023, Dallas at Los Angeles (3 times)
Points	41,	06/17/2023, Dallas vs Seattle

Arike Ogunbowale / Dallas Wings / Career Regular Season Single-Game Highs

Minutes	42,	08/21/2020, Dallas vs Washington
Field Goals	13,	06/17/2023, Dallas vs Seattle (4 times)
Field Goal Attempts	28,	08/29/2019, Dallas at Chicago
Three-Point Field Goals	7,	06/17/2023, Dallas vs Seattle
Three-Point Attempts	15,	06/05/2022, Dallas at Las Vegas
Free Throws	12,	08/21/2020, Dallas vs Washington
Free Throw Attempts	16,	08/10/2019, Dallas at Phoenix
Offensive Rebounds	4,	05/29/2021, Dallas vs Phoenix
Defensive Rebounds	7,	09/13/2021, Dallas at Las Vegas
Rebounds	8,	09/13/2021, Dallas at Las Vegas
Assists	11,	07/12/2023, Dallas at Minnesota
Steals	5,	07/30/2022, Dallas at Atlanta (3 times)
Turnovers	6,	06/04/2023, Dallas at Connecticut (5 times)
Blocked Shots	1,	06/23/2023, Dallas at Los Angeles (7 times)
Points	41,	06/17/2023, Dallas vs Seattle

Arike Ogunbowale / Dallas Wings / Career Postseason Single-Game Highs

Minutes	35,	09/23/2021, Dallas at Chicago
Field Goals	8,	09/23/2021, Dallas at Chicago
Field Goal Attempts	16,	09/23/2021, Dallas at Chicago
Three-Point Field Goals	5,	09/23/2021, Dallas at Chicago
Three-Point Attempts	10,	09/23/2021, Dallas at Chicago
Free Throws	1,	09/23/2021, Dallas at Chicago
Free Throw Attempts	2,	09/23/2021, Dallas at Chicago
Offensive Rebounds	0,	08/24/2022, Dallas vs Connecticut
Defensive Rebounds	2,	09/23/2021, Dallas at Chicago
Rebounds	2,	09/23/2021, Dallas at Chicago
Assists	2,	09/23/2021, Dallas at Chicago
Steals	1,	09/23/2021, Dallas at Chicago
Turnovers	1,	09/23/2021, Dallas at Chicago
Blocked Shots	0,	08/24/2022, Dallas vs Connecticut
Points	22,	09/23/2021, Dallas at Chicago

Satou Sabally / Dallas Wings / 2023 Regular Season Single-Game Highs

Minutes	40,	06/04/2023, Dallas at Connecticut
Field Goals	9,	07/02/2023, Dallas vs Washington (3 times)
Field Goal Attempts	18,	06/17/2023, Dallas vs Seattle (Twice)
Three-Point Field Goals	5,	07/12/2023, Dallas at Minnesota
Three-Point Attempts	10,	06/02/2023, Dallas at Washington
Free Throws	8,	06/04/2023, Dallas at Connecticut (Twice)
Free Throw Attempts	10,	07/02/2023, Dallas vs Washington
Offensive Rebounds	5,	06/11/2023, Dallas at New York (Twice)
Defensive Rebounds	12,	06/09/2023, Dallas vs Phoenix (Twice)
Rebounds	16,	06/09/2023, Dallas vs Phoenix
Assists	7,	06/02/2023, Dallas at Washington
Steals	5,	07/07/2023, Dallas vs Las Vegas
Turnovers	6,	06/09/2023, Dallas vs Phoenix

Blocked Shots	2,	05/20/2023, Dallas vs Atlanta
Points	27,	07/02/2023, Dallas vs Washington

Satou Sabally / Dallas Wings / Career Regular Season Single-Game Highs

Minutes	40,	06/04/2023, Dallas at Connecticut
Field Goals	9,	07/02/2023, Dallas vs Washington (4 times)
Field Goal Attempts	20,	06/13/2021, Dallas at Las Vegas
Three-Point Field Goals	5,	07/12/2023, Dallas at Minnesota
Three-Point Attempts	10,	06/02/2023, Dallas at Washington
Free Throws	10,	09/06/2020, Dallas at Washington (3 times)
Free Throw Attempts	13,	08/25/2020, Dallas vs Las Vegas
Offensive Rebounds	7,	07/31/2020, Dallas vs Indiana
Defensive Rebounds	12,	06/09/2023, Dallas vs Phoenix (Twice)
Rebounds	17,	07/31/2020, Dallas vs Indiana
Assists	7,	06/02/2023, Dallas at Washington (Twice)
Steals	5,	07/07/2023, Dallas vs Las Vegas
Turnovers	6,	06/09/2023, Dallas vs Phoenix (3 times)
Blocked Shots	3,	07/05/2021, Dallas at New York (3 times)
Points	28,	08/25/2020, Dallas vs Las Vegas

Satou Sabally / Dallas Wings / Career Postseason Single-Game Highs

Minutes	22,	09/23/2021, Dallas at Chicago
Field Goals	5,	09/23/2021, Dallas at Chicago
Field Goal Attempts	10,	09/23/2021, Dallas at Chicago
Three-Point Field Goals	2,	08/18/2022, Dallas at Connecticut
Three-Point Attempts	5,	08/18/2022, Dallas at Connecticut
Free Throws	2,	08/24/2022, Dallas vs Connecticut (3 times)
Free Throw Attempts	3,	08/18/2022, Dallas at Connecticut (Twice)
Offensive Rebounds	2,	09/23/2021, Dallas at Chicago
Defensive Rebounds	2,	08/18/2022, Dallas at Connecticut (Twice)
Rebounds	4,	09/23/2021, Dallas at Chicago
Assists	4,	08/21/2022, Dallas at Connecticut
Steals	2,	09/23/2021, Dallas at Chicago
Turnovers	2,	09/23/2021, Dallas at Chicago
Blocked Shots	1,	08/24/2022, Dallas vs Connecticut (Twice)
Points	12,	09/23/2021, Dallas at Chicago

Maddy Siegrist / Dallas Wings / 2023 Regular Season Single-Game Highs

Minutes	20,	06/11/2023, Dallas at New York
Field Goals	6,	06/07/2023, Dallas vs Phoenix
Field Goal Attempts	9,	06/07/2023, Dallas vs Phoenix
Three-Point Field Goals	2,	05/28/2023, Dallas at Chicago
Three-Point Attempts	2,	07/12/2023, Dallas at Minnesota (Twice)
Free Throws	2,	07/12/2023, Dallas at Minnesota (5 times)
Free Throw Attempts	3,	06/20/2023, Dallas vs Atlanta
Offensive Rebounds	5,	06/07/2023, Dallas vs Phoenix
Defensive Rebounds	3,	06/11/2023, Dallas at New York (Twice)
Rebounds	8,	06/07/2023, Dallas vs Phoenix
Assists	1,	07/12/2023, Dallas at Minnesota (Twice)
Steals	2,	05/28/2023, Dallas at Chicago
Turnovers	1,	06/27/2023, Dallas at Phoenix (3 times)
Blocked Shots	2,	05/26/2023, Dallas at Seattle
Points	14,	06/07/2023, Dallas vs Phoenix

Maddy Siegrist / Dallas Wings / Career Regular Season Single-Game Highs

Minutes	20,	06/11/2023, Dallas at New York
Field Goals	6,	06/07/2023, Dallas vs Phoenix
Field Goal Attempts	9,	06/07/2023, Dallas vs Phoenix
Three-Point Field Goals	2,	05/28/2023, Dallas at Chicago
Three-Point Attempts	2,	07/12/2023, Dallas at Minnesota (Twice)
Free Throws	2,	07/12/2023, Dallas at Minnesota (5 times)
Free Throw Attempts	3,	06/20/2023, Dallas vs Atlanta
Offensive Rebounds	5,	06/07/2023, Dallas vs Phoenix
Defensive Rebounds	3,	06/11/2023, Dallas at New York (Twice)
Rebounds	8,	06/07/2023, Dallas vs Phoenix
Assists	1,	07/12/2023, Dallas at Minnesota (Twice)
Steals	2,	05/28/2023, Dallas at Chicago
Turnovers	1,	06/27/2023, Dallas at Phoenix (3 times)
Blocked Shots	2,	05/26/2023, Dallas at Seattle
Points	14,	06/07/2023, Dallas vs Phoenix

Odyssey Sims / Dallas Wings / 2023 Regular Season Single-Game Highs

Minutes	26,	06/09/2023, Dallas vs Phoenix
Field Goals	4,	06/11/2023, Dallas at New York
Field Goal Attempts	7,	06/09/2023, Dallas vs Phoenix
Three-Point Field Goals	1,	07/02/2023, Dallas vs Washington (Twice)
Three-Point Attempts	3,	06/09/2023, Dallas vs Phoenix
Free Throws	2,	07/12/2023, Dallas at Minnesota (3 times)
Free Throw Attempts	4,	07/02/2023, Dallas vs Washington (Twice)
Offensive Rebounds	1,	06/09/2023, Dallas vs Phoenix
Defensive Rebounds	3,	07/12/2023, Dallas at Minnesota (Twice)
Rebounds	3,	07/12/2023, Dallas at Minnesota (3 times)
Assists	8,	06/11/2023, Dallas at New York
Steals	2,	07/09/2023, Dallas at Indiana
Turnovers	2,	06/14/2023, Dallas vs Los Angeles (Twice)
Blocked Shots	0,	07/12/2023, Dallas at Minnesota
Points	8,	06/11/2023, Dallas at New York

Odyssey Sims / Dallas Wings / Career Regular Season Single-Game Highs (Games with all teams)

Minutes	47,	06/18/2016, Dallas at Phoenix
Field Goals	15,	07/22/2014, Tulsa at San Antonio
Field Goal Attempts	27,	08/17/2021, Atlanta at Los Angeles (Twice)
Three-Point Field Goals	5,	06/14/2016, Dallas at New York (Twice)
Three-Point Attempts	12,	08/16/2014, Tulsa at Minnesota
Free Throws	15,	08/15/2015, Tulsa at New York
Free Throw Attempts	16,	08/15/2015, Tulsa at New York
Offensive Rebounds	3,	06/09/2021, Atlanta vs Seattle (6 times)
Defensive Rebounds	7,	06/10/2018, Los Angeles vs Chicago (Twice)
Rebounds	7,	08/28/2020, Minnesota at Atlanta (7 times)
Assists	13,	07/04/2021, Atlanta at Las Vegas
Steals	5,	06/25/2019, Minnesota at Indiana (Twice)
Turnovers	7,	06/11/2016, Dallas vs Los Angeles
Blocked Shots	2,	09/11/2016, Dallas vs New York (3 times)
Points	39,	07/22/2014, Tulsa at San Antonio

Odyssey Sims / Dallas Wings / Career Regular Season Single-Game Highs (With this team only)

Minutes	47,	06/18/2016, Dallas at Phoenix
Field Goals	15,	07/22/2014, Tulsa at San Antonio
Field Goal Attempts	27,	08/16/2014, Tulsa at Minnesota
Three-Point Field Goals	5,	06/14/2016, Dallas at New York (Twice)
Three-Point Attempts	12,	08/16/2014, Tulsa at Minnesota
Free Throws	15,	08/15/2015, Tulsa at New York
Free Throw Attempts	16,	08/15/2015, Tulsa at New York
Offensive Rebounds	3,	05/27/2016, Dallas vs Atlanta (Twice)
Defensive Rebounds	7,	07/19/2015, Tulsa vs Minnesota
Rebounds	7,	09/08/2015, Tulsa vs San Antonio (4 times)
Assists	10,	06/28/2014, Tulsa vs Los Angeles
Steals	5,	06/19/2014, Tulsa at Los Angeles
Turnovers	7,	06/11/2016, Dallas vs Los Angeles
Blocked Shots	2,	09/11/2016, Dallas vs New York (3 times)
Points	39,	07/22/2014, Tulsa at San Antonio

Odyssey Sims / Dallas Wings / Career Postseason Single-Game Highs (Games with all teams)

Minutes	37,	10/01/2017, Los Angeles vs Minnesota
Field Goals	9,	09/17/2017, Los Angeles at Phoenix
Field Goal Attempts	21,	09/17/2015, Tulsa at Phoenix
Three-Point Field Goals	4,	10/01/2017, Los Angeles vs Minnesota
Three-Point Attempts	7,	10/01/2017, Los Angeles vs Minnesota
Free Throws	9,	09/19/2015, Tulsa vs Phoenix
Free Throw Attempts	11,	09/19/2015, Tulsa vs Phoenix
Offensive Rebounds	3,	09/14/2017, Los Angeles vs Phoenix
Defensive Rebounds	5,	08/23/2018, Los Angeles at Washington
Rebounds	5,	09/24/2020, Minnesota at Seattle (3 times)
Assists	7,	09/19/2015, Tulsa vs Phoenix
Steals	4,	09/17/2020, Minnesota vs Phoenix (Twice)
Turnovers	5,	09/17/2017, Los Angeles at Phoenix
Blocked Shots	0,	09/18/2022, Connecticut vs Las Vegas
Points	22,	09/17/2017, Los Angeles at Phoenix (Twice)

Odyssey Sims / Dallas Wings / Career Postseason Single-Game Highs (With this team only)

Minutes	37,	09/19/2015, Tulsa vs Phoenix
Field Goals	7,	09/17/2015, Tulsa at Phoenix
Field Goal Attempts	21,	09/17/2015, Tulsa at Phoenix
Three-Point Field Goals	2,	09/17/2015, Tulsa at Phoenix
Three-Point Attempts	6,	09/17/2015, Tulsa at Phoenix
Free Throws	9,	09/19/2015, Tulsa vs Phoenix
Free Throw Attempts	11,	09/19/2015, Tulsa vs Phoenix
Offensive Rebounds	2,	09/17/2015, Tulsa at Phoenix
Defensive Rebounds	4,	09/19/2015, Tulsa vs Phoenix
Rebounds	4,	09/19/2015, Tulsa vs Phoenix (Twice)
Assists	7,	09/19/2015, Tulsa vs Phoenix
Steals	3,	09/19/2015, Tulsa vs Phoenix
Turnovers	2,	09/19/2015, Tulsa vs Phoenix (Twice)
Blocked Shots	0,	09/19/2015, Tulsa vs Phoenix
Points	22,	09/19/2015, Tulsa vs Phoenix

DALLAS WINGS

Date	Opponent	Team/Opp	Home	Road	Total	High Scoring	High Rebounds	High Assists	Opponent Scoring	Atten.
May 20	ATLANTA	W 85- 78	1-0	0-0	1-0	Ogunbowale-27	Howard-10	Howard-3 Sabally-3	Howard-20	5,588
May 26	@Seattle	W 95- 91	1-0	1-0	2-0	Ogunbowale-26	Sabally-10	Ogunbowale-6	Loyd-30	8,277
May 28	@Chicago	L 88- 94	1-0	1-1	2-1	Ogunbowale-27	Sabally-8	Burton-6	Mabrey-23	6,042
May 30	MINNESOTA	W 94- 89	2-0	1-1	3-1	Howard-25	Sabally-11	Burton-9	McBride-18	3,484
Jun 2	@Washington	L 74- 75	2-0	1-2	3-2	Ogunbowale-18 Sabally-18	Sabally-14	Sabally-7	Delle Donne-23	3,294
Jun 4	@Connecticut	L 74- 80	2-0	1-3	3-3	Sabally-26	Sabally-14	Burton-7	Bonner-22	5,012
Jun 7	PHOENIX	W 84- 79	3-0	1-3	4-3	Sabally-24	Brown-15	Sims-6	Griner-24	4,242
Jun 9	PHOENIX	W 90- 77	4-0	1-3	5-3	Ogunbowale-35	Sabally-16	Sims-7	Griner-18	6,251
Jun 11	@New York	L 93-102	4-0	1-4	5-4	Ogunbowale-25	Sabally-11	Sims-8	Stewart-32	7,615
Jun 14	LOS ANGELES	L 61- 79	4-1	1-4	5-5	Brown-21	Sabally-13	Burton-4 Sabally-4	Hamby-23	5,807
Jun 17	SEATTLE	L103-109	4-2	1-4	5-6	Ogunbowale-41	Howard-10	Sabally-5	Loyd-39	5,020
Jun 20	ATLANTA	W 85- 73	5-2	1-4	6-6	Howard-23	Brown-14	Dangerfield-5	Howard-15 Parker-15	3,392
Jun 23	@Los Angeles	L 74- 76	5-2	1-5	6-7	Howard-23	Howard-12	Ogunbowale-4	N. Ogwumike-20	5,766
Jun 25	@Los Angeles	L 83- 93	5-2	1-6	6-8	Dangerfield-18 Ogunbowale-18	McCowan-9	Ogunbowale-8	N. Ogwumike-27	6,380
Jun 27	@Phoenix	W 77- 62	5-2	2-6	7-8	Ogunbowale-23	Sabally-12	Sabally-6	Griner-20	5,652
Jul 2	WASHINGTON	W 89- 72	6-2	2-6	8-8	Sabally-27	Sabally-15	Ogunbowale-5	Atkins-20	4,544
Jul 5	@Las Vegas	L 82- 89	6-2	2-7	8-9	Howard-32	Howard-13	Ogunbowale-7	Young-28	10,177
Jul 7	LAS VEGAS	W 80- 78	7-2	2-7	9-9	Ogunbowale-21	McCowan-12	Dangerfield-6	Plum-21	6,251
Jul 9	@Indiana	W 77- 76	7-2	3-7	10-9	Ogunbowale-28	Howard-8	McCowan-5 Ogunbowale-5 Sims-5	Boston-18	3,612
Jul 12	@Minnesota	W107- 67	7-2	4-7	11-9	Howard-28	Howard-14	Ogunbowale-11	Collier-11	13,531

Team Totals / Dallas Wings

DATE	TM	@	OPP	WL	O	G	MIN	FG	FGA	FG%	FG3	FG3A	FG3%	FT	FTA	FT%	OREB	DREB	REB	AST	PF	DQ	STL	TO	BLK	PTS	PPG
05/20/2023	DAL	v	ATL	W.	-	1	200	27	74	.365	9	30	.300	22	26	.846	13	27	40	13	19	0	10	16	5	85	85.0
05/26/2023	DAL	@	SEA	W.	-	2	200	37	74	.500	8	22	.364	13	13	1.000	8	24	32	19	17	0	6	13	6	95	90.0
05/28/2023	DAL	@	CHI	.L	-	3	200	32	79	.405	9	29	.310	15	17	.882	9	23	32	16	20	0	8	10	3	88	89.3
05/30/2023	DAL	v	MIN	W.	-	4	200	33	75	.440	8	23	.348	20	22	.909	12	24	36	22	16	0	7	10	5	94	90.5
06/02/2023	DAL	@	WAS	.L	-	5	200	26	76	.342	9	32	.281	13	16	.812	11	34	45	18	25	0	10	10	2	74	87.2
06/04/2023	DAL	@	CT	.L	-	6	200	24	65	.369	9	26	.346	17	19	.895	11	22	33	17	24	2	6	18	2	74	85.0
06/07/2023	DAL	v	PHO	W.	-	7	200	30	77	.390	4	23	.174	20	27	.741	15	35	50	13	17	0	6	18	6	84	84.9
06/09/2023	DAL	v	PHO	W.	-	8	200	32	82	.390	8	29	.276	18	19	.947	17	24	41	22	19	0	7	15	9	90	85.5
06/11/2023	DAL	@	NY	.L	-	9	200	32	82	.390	6	23	.261	23	28	.821	14	23	37	20	19	0	6	5	3	93	86.3
06/14/2023	DAL	v	LA	.L	-	10	200	25	69	.362	4	21	.190	7	7	1.000	12	26	38	14	19	0	3	18	3	61	83.8
06/17/2023	DAL	v	SEA	.L	-	11	200	38	76	.500	10	26	.385	17	20	.850	8	23	31	23	26	0	7	13	6	103	85.5
06/20/2023	DAL	v	ATL	W.	-	12	200	27	66	.409	6	17	.353	25	34	.735	16	30	46	19	20	0	6	16	5	85	85.5
06/23/2023	DAL	@	LA	.L	-	13	200	28	70	.400	5	24	.208	13	17	.765	13	35	48	11	23	0	8	20	3	74	84.6
06/25/2023	DAL	@	LA	.L	-	14	200	31	72	.431	6	22	.273	15	16	.938	9	26	35	20	17	0	12	13	7	83	84.5
06/27/2023	DAL	@	PHO	W.	-	15	200	30	64	.469	5	16	.312	12	14	.857	10	27	37	20	18	0	8	17	3	77	84.0
07/02/2023	DAL	v	WAS	W.	-	16	200	33	74	.446	6	22	.273	17	23	.739	15	39	54	25	24	0	4	19	2	89	84.3
07/05/2023	DAL	@	LV	.L	-	17	200	33	82	.402	6	24	.250	10	12	.833	13	26	39	18	19	0	8	9	1	82	84.2
07/07/2023	DAL	v	LV	W.	-	18	200	32	68	.471	3	14	.214	13	18	.722	10	26	36	21	16	0	13	17	4	80	83.9
07/09/2023	DAL	@	IND	W.	-	19	200	27	62	.435	2	13	.154	21	26	.808	9	24	33	18	18	1	9	14	4	77	83.6
07/12/2023	DAL	@	MIN	W.	-	20	200	41	79	.519	10	26	.385	15	19	.789	12	31	43	31	13	0	9	7	4	107	84.8
TOTALS						20	4000	618	1466	.422	133	462	.288	326	393	.830	237	549	786	380	389	3	153	278	83	1695	84.8

Opponent Totals / Dallas Wings

DATE	TM	@	OPP	WL	O	G	MIN	FG	FGA	FG%	FG3	FG3A	FG3%	FT	FTA	FT%	OREB	DREB	REB	AST	PF	DQ	STL	TO	BLK	PTS	PPG
05/20/2023	DAL	v	ATL	W.	-	1	200	29	82	.354	9	32	.281	11	14	.786	17	28	45	18	23	0	6	19	6	78	78.0
05/26/2023	DAL	@	SEA	W.	-	2	200	31	72	.431	10	26	.385	19	20	.950	9	25	34	14	18	0	7	15	7	91	84.5
05/28/2023	DAL	@	CHI	.L	-	3	200	34	75	.453	6	19	.316	20	25	.800	15	29	44	24	17	0	6	18	4	94	87.7
05/30/2023	DAL	v	MIN	W.	-	4	200	33	68	.485	9	18	.500	14	17	.824	7	27	34	21	20	0	3	16	2	89	88.0
06/02/2023	DAL	@	WAS	.L	-	5	200	19	59	.322	8	23	.348	29	31	.935	4	36	40	16	17	0	7	15	3	75	85.4
06/04/2023	DAL	@	CT	.L	-	6	200	28	62	.452	5	16	.312	19	23	.826	6	28	34	21	18	0	7	19	1	80	84.5
06/07/2023	DAL	v	PHO	W.	-	7	200	31	70	.443	7	26	.269	10	13	.769	4	22	26	25	26	1	10	15	6	79	83.7
06/09/2023	DAL	v	PHO	W.	-	8	200	30	68	.441	4	20	.200	13	17	.765	8	23	31	23	17	0	8	18	10	77	82.9
06/11/2023	DAL	@	NY	.L	-	9	200	39	70	.557	13	28	.464	11	14	.786	5	33	38	31	19	0	3	11	3	102	85.0
06/14/2023	DAL	v	LA	.L	-	10	200	32	62	.516	6	14	.429	9	16	.562	3	26	29	16	18	0	7	11	2	79	84.4
06/17/2023	DAL	v	SEA	.L	-	11	200	33	66	.500	17	35	.486	26	32	.812	8	21	29	22	20	0	4	14	6	109	86.6
06/20/2023	DAL	v	ATL	W.	-	12	200	22	67	.328	4	18	.222	25	33	.758	11	22	33	15	20	1	5	14	8	73	85.5
06/23/2023	DAL	@	LA	.L	-	13	200	26	74	.351	2	18	.111	22	25	.880	11	21	32	16	15	1	13	14	1	76	84.8
06/25/2023	DAL	@	LA	.L	-	14	200	31	62	.500	8	19	.421	23	29	.793	4	28	32	25	14	0	6	14	3	93	85.4
06/27/2023	DAL	@	PHO	W.	-	15	200	23	57	.404	3	20	.150	13	18	.722	4	21	25	18	16	0	7	18	7	62	83.8
07/02/2023	DAL	v	WAS	W.	-	16	200	24	70	.343	4	25	.160	20	25	.800	5	19	24	19	18	0	9	10	6	72	83.1
07/05/2023	DAL	@	LV	.L	-	17	200	30	65	.462	9	20	.450	20	24	.833	7	32	39	17	12	0	1	13	4	89	83.4
07/07/2023	DAL	v	LV	W.	-	18	200	27	60	.450	10	26	.385	14	17	.824	5	20	25	14	14	0	7	18	4	78	83.1
07/09/2023	DAL	@	IND	W.	-	19	200	30	67	.448	3	14	.214	13	17	.765	11	24	35	18	21	0	5	18	2	76	82.7
07/12/2023	DAL	@	MIN	W.	-	20	200	28	70	.400	6	23	.261	5	8	.625	10	18	28	16	16	0	4	15	3	67	82.0
TOTALS						20	4000	580	1346	.431	143	440	.325	336	418	.804	154	503	657	389	359	3	125	305	88	1639	82.0

Kalani Brown / Dallas Wings

DATE	TM	@	OPP	WL	O	P	G	GS	MIN	FG	FGA	FG%	FG3	FG3A	FG3%	FT	FTA	FT%	OREB	DREB	REB	AST	PF	DQ	STL	TO	BLK	PTS	PPG
05/30/2023	DAL	v	MIN	W.	-	-	1	0	27	4	7	.571	0	0	---	4	4	1.000	3	4	7	1	2	0	0	2	2	12	12.0
06/02/2023	DAL	@	WAS	.L	-	-	2	0	15	0	4	.000	0	0	---	3	4	.750	4	3	7	0	3	0	0	2	0	3	7.5
06/04/2023	DAL	@	CT	.L	-	-	3	0	10	0	2	.000	0	0	---	0	0	---	1	0	1	0	1	0	0	2	1	0	5.0
06/07/2023	DAL	v	PHO	W.	-	C	4	1	30	5	10	.500	0	0	---	7	8	.875	3	12	15	1	5	0	1	2	0	17	8.0
06/09/2023	DAL	v	PHO	W.	-	C	5	2	30	1	5	.200	0	0	---	4	4	1.000	2	6	8	3	4	0	0	0	2	6	7.6
06/11/2023	DAL	@	NY	.L	-	C	6	3	18	4	5	.800	0	0	---	2	3	.667	2	0	2	0	1	0	0	1	0	10	8.0
06/14/2023	DAL	v	LA	.L	-	C	7	4	29	10	14	.714	0	0	---	1	1	1.000	5	6	11	1	4	0	0	2	1	21	9.9
06/17/2023	DAL	v	SEA	.L	-	C	8	5	30	0	2	.000	0	0	---	2	4	.500	3	5	8	4	3	0	1	2	2	2	8.9
06/20/2023	DAL	v	ATL	W.	-	-	9	5	16	4	6	.667	0	0	---	3	4	.750	5	9	14	1	4	0	1	4	2	11	9.1
06/23/2023	DAL	@	LA	.L	-	-	10	5	13	1	1	1.000	0	0	---	1	2	.500	3	1	4	0	2	0	1	2	0	3	8.5
06/25/2023	DAL	@	LA	.L	-	-	11	5	23	5	7	.714	0	0	---	0	0	---	2	5	7	1	1	0	0	2	1	10	8.6
06/27/2023	DAL	@	PHO	W.	-	-	12	5	14	0	2	.000	0	0	---	0	0	---	1	1	2	1	4	0	1	2	1	0	7.9
07/02/2023	DAL	v	WAS	W.	-	-	13	5	15	4	5	.800	0	1	.000	0	0	---	1	3	4	2	1	0	0	1	0	8	7.9
07/05/2023	DAL	@	LV	.L	-	INA																							
07/07/2023	DAL	v	LV	W.	-	INA																							
07/09/2023	DAL	@	IND	W.	-	DNP																							
07/12/2023	DAL	@	MIN	W.	-	DNP																							
TOTALS							13	5	269	38	70	.543	0	1	.000	27	34	.794	35	55	90	15	35	0	5	24	12	103	7.9

Veronica Burton / Dallas Wings

DATE	TM	@	OPP	WL	O	P	G	GS	MIN	FG	FGA	FG%	FG3	FG3A	FG3%	FT	FTA	FT%	OREB	DREB	REB	AST	PF	DQ	STL	TO	BLK	PTS	PPG
05/20/2023	DAL	v	ATL	W.	-	G	1	1	24	0	1	.000	0	1	.000	4	4	1.000	1	3	4	2	3	0	1	1	1	4	4.0
05/26/2023	DAL	@	SEA	W.	-	G	2	2	25	3	5	.600	1	2	.500	2	2	1.000	1	1	2	4	3	0	0	2	0	9	6.5
05/28/2023	DAL	@	CHI	.L	-	G	3	3	32	0	5	.000	0	5	.000	2	2	1.000	1	3	4	6	4	0	1	0	0	2	5.0
05/30/2023	DAL	v	MIN	W.	-	G	4	4	26	1	4	.250	0	2	.000	2	3	.667	2	3	5	9	3	0	3	1	0	4	4.8
06/02/2023	DAL	@	WAS	.L	-	G	5	5	33	2	3	.667	2	2	1.000	0	0	---	1	5	6	3	2	0	3	1	0	6	5.0
06/04/2023	DAL	@	CT	.L	-	G	6	6	37	3	6	.500	2	3	.667	2	2	1.000	1	5	6	7	2	0	1	2	0	10	5.8
06/07/2023	DAL	v	PHO	W.	-	G	7	7	20	0	2	.000	0	2	.000	0	0	---	1	2	3	3	1	0	0	1	3	0	5.0
06/09/2023	DAL	v	PHO	W.	-	G	8	8	19	0	1	.000	0	1	.000	0	0	---	2	2	4	3	3	0	2	0	2	0	4.4
06/11/2023	DAL	@	NY	.L	-	G	9	9	19	1	5	.200	1	4	.250	0	0	---	0	1	1	2	2	0	1	0	1	3	4.2
06/14/2023	DAL	v	LA	.L	-	G	10	10	22	0	4	.000	0	1	.000	0	0	---	0	0	0	4	1	0	2	0	0	0	3.8
06/17/2023	DAL	v	SEA	.L	-	G	11	11	18	0	2	.000	0	0	---	0	0	---	0	2	2	4	4	0	0	0	1	0	3.5
06/20/2023	DAL	v	ATL	W.	-	-	12	11	15	1	2	.500	0	0	---	1	1	1.000	0	1	1	3	2	0	1	2	0	3	3.4
06/23/2023	DAL	@	LA	.L	-	-	13	11	11	0	3	.000	0	2	.000	2	2	1.000	0	1	1	0	2	0	1	1	0	2	3.3
06/25/2023	DAL	@	LA	.L	-	-	14	11	4	0	2	.000	0	0	---	0	0	---	0	0	0	0	0	0	0	0	0	0	3.1
06/27/2023	DAL	@	PHO	W.	-	-	15	11	17	1	2	.500	1	2	.500	0	0	---	0	0	0	0	0	0	0	0	0	3	3.1

07/02/2023	DAL	v	WAS	W.	-	-	16	11	8	0	0	---	0	0	---	0	0	---	1	1	2	3	1	0	0	0	0	0	2.9
07/05/2023	DAL	@	LV	.L	-	-	17	11	10	0	1	.000	0	1	.000	0	0	---	0	1	1	3	4	0	1	0	0	0	2.7
07/07/2023	DAL	v	LV	W.	-	-	18	11	3	0	1	.000	0	0	---	3	4	.750	1	1	2	0	0	0	0	0	0	3	2.7
07/09/2023	DAL	@	IND	W.	-	-	19	11	6	0	1	.000	0	1	.000	0	0	---	0	1	1	0	0	0	0	0	0	0	2.6
07/12/2023	DAL	@	MIN	W.	-	-	20	11	5	0	3	.000	0	2	.000	0	0	---	0	0	0	1	0	0	0	0	0	0	2.5
TOTALS							20	11	356	12	53	.226	7	31	.226	18	20	.900	12	33	45	57	37	0	17	11	8	49	2.5

Crystal Dangerfield / Dallas Wings

DATE	TM	@	OPP	WL	O	P	G	GS	MIN	FG	FGA	FG%	FG3	FG3A	FG3%	FT	FTA	FT%	OREB	DREB	REB	AST	PF	DQ	STL	TO	BLK	PTS	PPG
05/20/2023	DAL	v	ATL	W.	-	-	1	0	24	0	5	.000	0	2	.000	0	0	---	2	2	4	2	1	0	1	2	0	0	0.0
05/26/2023	DAL	@	SEA	W.	-	G	2	1	37	6	9	.667	3	5	.600	2	2	1.000	2	2	4	2	0	0	0	0	0	17	8.5
05/28/2023	DAL	@	CHI	.L	-	G	3	2	34	4	8	.500	1	4	.250	2	2	1.000	1	3	4	5	2	0	0	1	0	11	9.3
05/30/2023	DAL	v	MIN	W.	-	G	4	3	23	4	7	.571	1	2	.500	0	0	---	0	0	0	1	2	0	0	1	0	9	9.2
06/02/2023	DAL	@	WAS	.L	-	G	5	4	25	1	7	.143	0	3	.000	1	2	.500	0	3	3	2	2	0	1	0	0	3	8.0
06/04/2023	DAL	@	CT	.L	-	G	6	5	24	5	7	.714	2	4	.500	1	2	.500	0	0	0	1	0	0	0	0	0	13	8.8
06/07/2023	DAL	v	PHO	W.	-	INA																							
06/09/2023	DAL	v	PHO	W.	-	INA																							
06/11/2023	DAL	@	NY	.L	-	DNP																							
06/14/2023	DAL	v	LA	.L	-	INA																							
06/17/2023	DAL	v	SEA	.L	-	-	7	5	33	6	10	.600	2	4	.500	1	2	.500	0	1	1	3	4	0	0	0	0	15	9.7
06/20/2023	DAL	v	ATL	W.	-	G	8	6	25	2	4	.500	0	0	---	0	0	---	0	5	5	5	2	0	1	2	0	4	9.0
06/23/2023	DAL	@	LA	.L	-	G	9	7	29	3	9	.333	1	3	.333	0	0	---	0	4	4	2	2	0	1	3	0	7	8.8
06/25/2023	DAL	@	LA	.L	-	G	10	8	36	6	13	.462	2	5	.400	4	4	1.000	1	5	6	5	1	0	4	1	2	18	9.7
06/27/2023	DAL	@	PHO	W.	-	G	11	9	22	0	3	.000	0	2	.000	0	0	---	1	2	3	4	2	0	1	1	0	0	8.8
07/02/2023	DAL	v	WAS	W.	-	G	12	10	23	2	9	.222	1	7	.143	0	0	---	0	7	7	2	0	0	0	0	1	5	8.5
07/05/2023	DAL	@	LV	.L	-	G	13	11	34	5	12	.417	1	3	.333	0	0	---	0	3	3	2	1	0	1	1	1	11	8.7
07/07/2023	DAL	v	LV	W.	-	G	14	12	34	7	12	.583	0	2	.000	0	0	---	0	5	5	6	0	0	3	2	0	14	9.1
07/09/2023	DAL	@	IND	W.	-	G	15	13	31	4	7	.571	0	1	.000	1	1	1.000	1	2	3	1	2	0	0	2	0	9	9.1
07/12/2023	DAL	@	MIN	W.	-	G	16	14	24	3	6	.500	1	2	.500	0	0	---	0	2	2	7	0	0	1	1	0	7	8.9
TOTALS							16	14	460	58	128	.453	15	49	.306	12	15	.800	8	46	54	50	21	0	14	17	4	143	8.9

Diamond Deshields / Dallas Wings

DATE	TM	@	OPP	WL	O	P	G	GS	MIN	FG	FGA	FG%	FG3	FG3A	FG3%	FT	FTA	FT%	OREB	DREB	REB	AST	PF	DQ	STL	TO	BLK	PTS	PPG
05/20/2023	DAL	v	ATL	W.	-	INA																							
05/26/2023	DAL	@	SEA	W.	-	DNP																							
05/28/2023	DAL	@	CHI	.L	-	DNP																							
05/30/2023	DAL	v	MIN	W.	-	INA																							
06/02/2023	DAL	@	WAS	.L	-	INA																							
06/04/2023	DAL	@	CT	.L	-	DNP																							
06/07/2023	DAL	v	PHO	W.	-	INA																							
06/09/2023	DAL	v	PHO	W.	-	INA																							
06/11/2023	DAL	@	NY	.L	-	DNP																							
06/14/2023	DAL	v	LA	.L	-	INA																							
06/17/2023	DAL	v	SEA	.L	-	INA																							
06/20/2023	DAL	v	ATL	W.	-	INA																							
06/23/2023	DAL	@	LA	.L	-	INA																							
06/25/2023	DAL	@	LA	.L	-	INA																							
06/27/2023	DAL	@	PHO	W.	-	INA																							
07/02/2023	DAL	v	WAS	W.	-	INA																							
07/05/2023	DAL	@	LV	.L	-	INA																							
07/07/2023	DAL	v	LV	W.	-	INA																							
07/09/2023	DAL	@	IND	W.	-	DNP																							
07/12/2023	DAL	@	MIN	W.	-	DNP																							
TOTALS							0	0	0	0	0	---	0	0	---	0	0	---	0	0	0	0	0	0	0	0	0	0	0.0

Jasmine Dickey / Dallas Wings

DATE	TM	@	OPP	WL	O	P	G	GS	MIN	FG	FGA	FG%	FG3	FG3A	FG3%	FT	FTA	FT%	OREB	DREB	REB	AST	PF	DQ	STL	TO	BLK	PTS	PPG
05/20/2023	DAL	v	ATL	W.	-	-	1	0	13	1	3	.333	0	0	---	0	2	.000	2	0	2	0	1	0	0	0	0	2	2.0
05/26/2023	DAL	@	SEA	W.	-	-	2	0	14	5	6	.833	0	1	.000	0	0	---	0	1	1	1	4	0	0	0	0	10	6.0
05/28/2023	DAL	@	CHI	.L	-	-	3	0	14	2	5	.400	0	0	---	0	0	---	0	1	1	0	1	0	0	0	1	4	5.3
05/30/2023	DAL	v	MIN	W.	-	-	4	0	6	0	3	.000	0	0	---	0	0	---	1	0	1	0	0	0	0	0	0	0	4.0
06/02/2023	DAL	@	WAS	.L	-	-	5	0	12	3	3	1.000	0	0	---	0	0	---	0	0	0	0	3	0	2	0	0	6	4.4
06/04/2023	DAL	@	CT	.L	-	-	6	0	5	0	2	.000	0	0	---	0	0	---	0	0	0	0	0	0	1	0	0	0	3.7
06/07/2023	DAL	v	PHO	W.	-	-	7	0	4	0	2	.000	0	0	---	0	0	---	1	1	2	0	0	0	0	0	0	0	3.1
06/09/2023	DAL	v	PHO	W.	-	-	8	0	4	0	4	.000	0	0	---	0	0	---	1	0	1	0	2	0	0	2	0	0	2.8
06/11/2023	DAL	@	NY	.L	-	-	9	0	4	2	4	.500	0	0	---	3	4	.750	0	0	0	0	2	0	0	1	0	7	3.2
06/14/2023	DAL	v	LA	.L	-	-	10	0	2	0	1	.000	0	0	---	0	0	---	0	0	0	0	0	0	0	0	0	0	2.9
06/17/2023	DAL	v	SEA	.L	-	-	11	0	1	0	0	---	0	0	---	0	0	---	0	0	0	0	0	0	0	0	0	0	2.6
06/20/2023	DAL	v	ATL	W.	-	-	12	0	4	0	1	.000	0	0	---	0	0	---	1	0	1	0	0	0	1	0	0	0	2.4
06/23/2023	DAL	@	LA	.L	-	-	13	0	2	0	0	---	0	0	---	0	0	---	0	0	0	0	1	0	0	0	0	0	2.2
06/25/2023	DAL	@	LA	.L	-	-	14	0	2	0	0	---	0	0	---	0	0	---	1	1	2	0	1	0	0	2	0	0	2.1
06/27/2023	DAL	@	PHO	W.	-	DNP																							
TOTALS							14	0	87	13	34	.382	0	1	.000	3	6	.500	7	4	11	1	15	0	4	5	1	29	2.1

Natasha Howard / Dallas Wings

DATE	TM	@	OPP	WL	O	P	G	GS	MIN	FG	FGA	FG%	FG3	FG3A	FG3%	FT	FTA	FT%	OREB	DREB	REB	AST	PF	DQ	STL	TO	BLK	PTS	PPG
05/20/2023	DAL	v	ATL	W.	-	F	1	1	34	7	21	.333	2	5	.400	4	4	1.000	3	7	10	3	3	0	3	3	2	20	20.0
05/26/2023	DAL	@	SEA	W.	-	C	2	2	39	7	17	.412	0	1	.000	2	2	1.000	2	7	9	1	3	0	5	3	4	16	18.0
05/28/2023	DAL	@	CHI	.L	-	C	3	3	34	6	16	.375	1	3	.333	1	2	.500	2	5	7	2	3	0	1	4	2	14	16.7
05/30/2023	DAL	v	MIN	W.	-	C	4	4	33	11	15	.733	2	5	.400	1	1	1.000	1	6	7	0	5	0	0	1	2	25	18.8
06/02/2023	DAL	@	WAS	.L	-	C	5	5	31	4	16	.250	2	8	.250	6	6	1.000	4	9	13	0	4	0	0	1	1	16	18.2
06/04/2023	DAL	@	CT	.L	-	C	6	6	22	4	9	.444	3	6	.500	0	0	---	0	5	5	2	6	1	0	4	0	11	17.0
06/07/2023	DAL	v	PHO	W.	-	F	7	7	32	2	11	.182	0	4	.000	5	5	1.000	1	4	5	1	4	0	1	5	0	9	15.9
06/09/2023	DAL	v	PHO	W.	-	F	8	8	31	10	23	.435	1	5	.200	1	1	1.000	6	1	7	2	2	0	1	1	4	22	16.6
06/11/2023	DAL	@	NY	.L	-	F	9	9	28	5	17	.294	1	3	.333	3	4	.750	4	3	7	0	5	0	0	0	0	14	16.3
06/14/2023	DAL	v	LA	.L	-	F	10	10	32	2	8	.250	1	2	.500	2	2	1.000	2	4	6	0	2	0	0	3	1	7	15.4

06/17/2023	DAL	v	SEA	.L	-	F	11	11	39	10	19	.526	0	3	.000	0	0	---	3	7	10	3	3	0	3	2	1	20	15.8
06/20/2023	DAL	v	ATL	W.	-	F	12	12	35	7	15	.467	2	6	.333	7	7	1.000	2	2	4	3	3	0	1	2	0	23	16.4
06/23/2023	DAL	@	LA	.L	-	F	13	13	38	9	16	.562	1	5	.200	4	4	1.000	2	10	12	2	5	0	1	6	1	23	16.9
06/25/2023	DAL	@	LA	.L	-	F	14	14	38	6	13	.462	1	4	.250	0	0	---	0	5	5	0	1	0	0	1	1	13	16.6
06/27/2023	DAL	@	PHO	W.	-	F	15	15	28	7	13	.538	1	2	.500	4	5	.800	4	6	10	4	5	0	0	5	1	19	16.8
07/02/2023	DAL	v	WAS	W.	-	F	16	16	30	6	13	.462	0	2	.000	1	1	1.000	0	6	6	2	5	0	1	5	0	13	16.6
07/05/2023	DAL	@	LV	.L	-	F	17	17	38	13	23	.565	3	9	.333	3	3	1.000	3	10	13	3	4	0	1	3	0	32	17.5
07/07/2023	DAL	v	LV	W.	-	F	18	18	37	4	8	.500	0	1	.000	8	9	.889	3	8	11	3	3	0	0	3	2	16	17.4
07/09/2023	DAL	@	IND	W.	-	F	19	19	37	6	14	.429	0	2	.000	4	4	1.000	1	7	8	1	5	0	3	2	3	16	17.3
07/12/2023	DAL	@	MIN	W.	-	F	20	20	35	11	20	.550	2	3	.667	4	6	.667	5	9	14	4	4	0	2	2	0	28	17.9
TOTALS							20	20	672	137	307	.446	23	79	.291	60	66	.909	48	121	169	36	75	1	23	56	25	357	17.9

Ashley Joens / Dallas Wings

DATE	TM	@	OPP	WL	O	P	G	GS	MIN	FG	FGA	FG%	FG3	FG3A	FG3%	FT	FTA	FT%	OREB	DREB	REB	AST	PF	DQ	STL	TO	BLK	PTS	PPG
05/20/2023	DAL	v	ATL	W.	-	-	1	0	3	1	1	1.000	0	0	---	0	0	---	0	0	0	0	0	0	0	0	0	2	2.0
05/26/2023	DAL	@	SEA	W.	-	-	2	0	2	0	1	.000	0	0	---	0	0	---	0	0	0	0	0	0	0	0	0	0	1.0
05/28/2023	DAL	@	CHI	.L	-	-	3	0	2	0	1	.000	0	1	.000	0	0	---	0	0	0	0	0	0	1	0	0	0	0.7
05/30/2023	DAL	v	MIN	W.	-	DNP																							
06/02/2023	DAL	@	WAS	.L	-	DNP																							
06/04/2023	DAL	@	CT	.L	-	DNP																							
06/07/2023	DAL	v	PHO	W.	-	DNP																							
06/09/2023	DAL	v	PHO	W.	-	-	4	0	2	0	1	.000	0	1	.000	0	0	---	0	0	0	0	0	0	0	0	0	0	0.5
06/11/2023	DAL	@	NY	.L	-	-	5	0	2	0	0	---	0	0	---	0	0	---	0	0	0	0	0	0	0	0	0	0	0.4
06/14/2023	DAL	v	LA	.L	-	-	6	0	1	0	0	---	0	0	---	0	0	---	0	0	0	0	0	0	0	0	0	0	0.3
06/17/2023	DAL	v	SEA	.L	-	DNP																							
06/20/2023	DAL	v	ATL	W.	-	-	7	0	2	0	0	---	0	0	---	0	2	.000	0	2	2	0	0	0	0	0	0	0	0.3
06/23/2023	DAL	@	LA	.L	-	-	8	0	0	0	0	---	0	0	---	0	0	---	0	0	0	0	0	0	0	0	0	0	0.2
06/25/2023	DAL	@	LA	.L	-	DNP																							
06/27/2023	DAL	@	PHO	W.	-	DNP																							
TOTALS							8	0	14	1	4	.250	0	2	.000	0	2	.000	0	2	2	0	0	0	1	0	0	2	0.2

Awak Kuier / Dallas Wings

DATE	TM	@	OPP	WL	O	P	G	GS	MIN	FG	FGA	FG%	FG3	FG3A	FG3%	FT	FTA	FT%	OREB	DREB	REB	AST	PF	DQ	STL	TO	BLK	PTS	PPG
05/20/2023	DAL	v	ATL	W.	-	-	1	0	9	0	1	.000	0	1	.000	1	2	.500	0	0	0	2	1	0	0	0	0	1	1.0
05/26/2023	DAL	@	SEA	W.	-	-	2	0	6	0	0	---	0	0	---	0	0	---	0	1	1	0	0	0	0	0	0	0	0.5
05/28/2023	DAL	@	CHI	.L	-	-	3	0	11	0	1	.000	0	0	---	0	0	---	0	2	2	0	1	0	0	0	0	0	0.3
05/30/2023	DAL	v	MIN	W.	-	-	4	0	8	0	3	.000	0	1	.000	0	0	---	0	0	0	1	0	0	0	0	0	0	0.2
06/02/2023	DAL	@	WAS	.L	-	-	5	0	3	0	0	---	0	0	---	0	0	---	0	1	1	0	1	0	0	0	1	0	0.2
06/04/2023	DAL	@	CT	.L	-	-	6	0	16	1	3	.333	0	2	.000	2	2	1.000	1	2	3	0	1	0	0	0	1	4	0.8
06/07/2023	DAL	v	PHO	W.	-	-	7	0	7	0	1	.000	0	0	---	0	0	---	0	2	2	0	0	0	0	0	2	0	0.7
06/09/2023	DAL	v	PHO	W.	-	-	8	0	3	0	0	---	0	0	---	0	0	---	0	0	0	0	0	0	1	0	0	0	0.6
06/11/2023	DAL	@	NY	.L	-	-	9	0	14	0	1	.000	0	0	---	3	4	.750	0	3	3	1	0	0	1	0	2	3	0.9
06/14/2023	DAL	v	LA	.L	-	-	10	0	13	2	4	.500	0	2	.000	0	0	---	1	3	4	0	2	0	0	2	1	4	1.2
06/17/2023	DAL	v	SEA	.L	-	-	11	0	1	0	1	.000	0	0	---	0	0	---	0	0	0	0	1	0	0	1	0	0	1.1
06/20/2023	DAL	v	ATL	W.	-	-	12	0	3	0	0	---	0	0	---	0	0	---	1	0	1	0	0	0	0	0	1	0	1.0
06/23/2023	DAL	@	LA	.L	-	-	13	0	2	1	1	1.000	0	0	---	0	0	---	1	0	1	0	0	0	0	0	0	2	1.1
06/25/2023	DAL	@	LA	.L	-	-	14	0	13	1	2	.500	0	1	.000	0	0	---	0	1	1	1	2	0	1	0	0	2	1.1
06/27/2023	DAL	@	PHO	W.	-	-	15	0	11	2	4	.500	0	1	.000	0	0	---	1	2	3	1	2	0	0	1	1	4	1.3
07/02/2023	DAL	v	WAS	W.	-	-	16	0	12	1	6	.167	0	2	.000	0	1	.000	2	2	4	0	2	0	0	0	1	2	1.4
07/05/2023	DAL	@	LV	.L	-	-	17	0	12	0	3	.000	0	1	.000	0	0	---	1	3	4	0	2	0	1	0	0	0	1.3
07/07/2023	DAL	v	LV	W.	-	-	18	0	4	0	1	.000	0	0	---	0	0	---	0	1	1	0	1	0	0	1	0	0	1.2
07/09/2023	DAL	@	IND	W.	-	-	19	0	7	0	0	---	0	0	---	0	0	---	0	2	2	0	1	0	0	1	0	0	1.2
07/12/2023	DAL	@	MIN	W.	-	-	20	0	11	4	5	.800	0	0	---	0	0	---	0	3	3	0	0	0	0	1	2	8	1.5
TOTALS							20	0	165	12	37	.324	0	11	.000	6	9	.667	8	28	36	6	17	0	4	7	12	30	1.5

Lou Lopez Senechal / Dallas Wings

DATE	TM	@	OPP	WL	O	P	G	GS	MIN	FG	FGA	FG%	FG3	FG3A	FG3%	FT	FTA	FT%	OREB	DREB	REB	AST	PF	DQ	STL	TO	BLK	PTS	PPG
05/20/2023	DAL	v	ATL	W.	-	INA																							
05/26/2023	DAL	@	SEA	W.	-	DNP																							
05/28/2023	DAL	@	CHI	.L	-	DNP																							
05/30/2023	DAL	v	MIN	W.	-	INA																							
06/02/2023	DAL	@	WAS	.L	-	INA																							
06/04/2023	DAL	@	CT	.L	-	DNP																							
06/07/2023	DAL	v	PHO	W.	-	INA																							
06/09/2023	DAL	v	PHO	W.	-	INA																							
06/11/2023	DAL	@	NY	.L	-	DNP																							
06/14/2023	DAL	v	LA	.L	-	INA																							
06/17/2023	DAL	v	SEA	.L	-	INA																							
06/20/2023	DAL	v	ATL	W.	-	INA																							
06/23/2023	DAL	@	LA	.L	-	INA																							
06/25/2023	DAL	@	LA	.L	-	INA																							
06/27/2023	DAL	@	PHO	W.	-	INA																							
07/02/2023	DAL	v	WAS	W.	-	INA																							
07/05/2023	DAL	@	LV	.L	-	INA																							
07/07/2023	DAL	v	LV	W.	-	INA																							
07/09/2023	DAL	@	IND	W.	-	DNP																							
07/12/2023	DAL	@	MIN	W.	-	DNP																							
TOTALS							0	0	0	0	0	---	0	0	---	0	0	---	0	0	0	0	0	0	0	0	0	0	0.0

Teaira Mccowan / Dallas Wings

DATE	TM	@	OPP	WL	O	P	G	GS	MIN	FG	FGA	FG%	FG3	FG3A	FG3%	FT	FTA	FT%	OREB	DREB	REB	AST	PF	DQ	STL	TO	BLK	PTS	PPG
05/20/2023	DAL	v	ATL	W.	-	C	1	1	16	2	3	.667	0	1	.000	0	0	---	2	7	9	0	3	0	0	3	0	4	4.0
05/26/2023	DAL	@	SEA	W.	-	DNP																							
05/28/2023	DAL	@	CHI	.L	-	DNP																							
05/30/2023	DAL	v	MIN	W.	-	INA																							
06/02/2023	DAL	@	WAS	.L	-	DNP																							

06/04/2023	DAL	@	CT	.L -	INA																						
06/20/2023	DAL	v	ATL	W. -	C	2	2	23	3	8	.375	0	0	---	3	6	.500	4	7	11	0	3	0	0	1	2	9	6.5
06/23/2023	DAL	@	LA	.L -	C	3	3	29	2	8	.250	0	0	---	2	2	1.000	3	5	8	0	5	0	1	2	1	6	6.3
06/25/2023	DAL	@	LA	.L -	C	4	4	24	5	10	.500	0	0	---	4	4	1.000	5	4	9	0	3	0	2	2	3	14	8.2
06/27/2023	DAL	@	PHO	W. -	C	5	5	23	4	4	1.000	0	0	---	0	0	---	0	3	3	1	4	0	1	1	0	8	8.2
07/02/2023	DAL	v	WAS	W. -	C	6	6	23	4	10	.400	0	0	---	2	2	1.000	6	5	11	4	5	0	2	4	0	10	8.5
07/05/2023	DAL	@	LV	.L -	C	7	7	30	6	14	.429	0	0	---	2	4	.500	7	4	11	1	3	0	0	1	0	14	9.3
07/07/2023	DAL	v	LV	W. -	C	8	8	36	7	12	.583	0	0	---	0	0	---	5	7	12	2	4	0	0	1	1	14	9.9
07/09/2023	DAL	@	IND	W. -	C	9	9	34	3	9	.333	0	0	---	3	8	.375	4	3	7	5	3	0	2	2	1	9	9.8
07/12/2023	DAL	@	MIN	W. -	C	10	10	29	8	9	.889	0	0	---	3	5	.600	3	3	6	1	3	0	1	0	1	19	10.7
TOTALS						10	10	267	44	87	.506	0	1	.000	19	31	.613	39	48	87	14	36	0	9	17	9	107	10.7

Arike Ogunbowale / Dallas Wings

DATE	TM	@	OPP	WL	O	P	G	GS	MIN	FG	FGA	FG%	FG3	FG3A	FG3%	FT	FTA	FT%	OREB	DREB	REB	AST	PF	DQ	STL	TO	BLK	PTS	PPG
05/20/2023	DAL	v	ATL	W. -	G	1	1	39	9	25	.360	4	14	.286	5	5	1.000	0	4	4	1	3	0	3	5	0	27	27.0
05/26/2023	DAL	@	SEA	W. -	F	2	2	39	10	21	.476	3	8	.375	3	3	1.000	0	4	4	6	1	0	1	4	0	26	26.5
05/28/2023	DAL	@	CHI	.L -	F	3	3	36	9	25	.360	4	12	.333	5	6	.833	2	3	5	3	4	0	2	3	0	27	26.7
05/30/2023	DAL	v	MIN	W. -	F	4	4	38	6	20	.300	2	6	.333	7	8	.875	2	3	5	5	2	0	1	1	1	21	25.2
06/02/2023	DAL	@	WAS	.L -	F	5	5	38	7	21	.333	2	9	.222	2	2	1.000	0	1	1	6	3	0	1	3	0	18	23.8
06/04/2023	DAL	@	CT	.L -	F	6	6	35	3	16	.188	0	5	.000	2	2	1.000	2	1	3	6	6	1	1	6	0	8	21.2
06/07/2023	DAL	v	PHO	W. -	G	7	7	35	8	20	.400	1	7	.143	0	2	.000	1	3	4	2	2	0	2	5	0	17	20.6
06/09/2023	DAL	v	PHO	W. -	G	8	8	38	12	21	.571	5	12	.417	6	6	1.000	0	1	1	5	4	0	2	3	0	35	22.4
06/11/2023	DAL	@	NY	.L -	G	9	9	38	7	20	.350	3	8	.375	8	9	.889	0	6	6	7	2	0	1	0	0	25	22.7
06/14/2023	DAL	v	LA	.L -	G	10	10	38	5	16	.312	2	9	.222	1	1	1.000	0	0	0	3	5	0	1	5	0	13	21.7
06/17/2023	DAL	v	SEA	.L -	G	11	11	38	13	24	.542	7	14	.500	8	8	1.000	0	3	3	3	5	0	2	3	1	41	23.5
06/20/2023	DAL	v	ATL	W. -	G	12	12	36	7	17	.412	3	7	.429	4	6	.667	0	2	2	3	1	0	0	1	0	21	23.2
06/23/2023	DAL	@	LA	.L -	G	13	13	38	6	15	.400	2	8	.250	2	4	.500	1	4	5	4	2	0	0	1	1	16	22.7
06/25/2023	DAL	@	LA	.L -	G	14	14	38	6	18	.333	1	9	.111	5	6	.833	0	2	2	8	3	0	3	3	0	18	22.4
06/27/2023	DAL	@	PHO	W. -	G	15	15	36	9	18	.500	2	5	.400	3	3	1.000	0	2	2	3	0	0	4	1	0	23	22.4
07/02/2023	DAL	v	WAS	W. -	G	16	16	33	5	13	.385	2	6	.333	5	5	1.000	0	4	4	5	4	0	0	5	0	17	22.1
07/05/2023	DAL	@	LV	.L -	G	17	17	40	5	20	.250	2	9	.222	0	0	---	1	3	4	7	3	0	3	3	0	12	21.5
07/07/2023	DAL	v	LV	W. -	G	18	18	39	9	21	.429	2	7	.286	1	1	1.000	0	0	0	2	4	0	4	4	0	21	21.4
07/09/2023	DAL	@	IND	W. -	G	19	19	38	10	20	.500	2	7	.286	6	6	1.000	1	3	4	5	1	0	2	1	0	28	21.8
07/12/2023	DAL	@	MIN	W. -	G	20	20	36	6	16	.375	2	9	.222	4	4	1.000	0	5	5	11	1	0	3	1	0	18	21.6
TOTALS						20	20	744	152	387	.393	51	171	.298	77	87	.885	10	54	64	95	56	1	36	58	3	432	21.6

Satou Sabally / Dallas Wings

DATE	TM	@	OPP	WL	O	P	G	GS	MIN	FG	FGA	FG%	FG3	FG3A	FG3%	FT	FTA	FT%	OREB	DREB	REB	AST	PF	DQ	STL	TO	BLK	PTS	PPG
05/20/2023	DAL	v	ATL	W. -	F	1	1	35	7	13	.538	3	5	.600	8	9	.889	3	4	7	3	3	0	2	2	2	25	25.0
05/26/2023	DAL	@	SEA	W. -	F	2	2	32	6	14	.429	1	5	.200	4	4	1.000	3	7	10	5	5	0	0	4	0	17	21.0
05/28/2023	DAL	@	CHI	.L -	F	3	3	28	9	16	.562	1	2	.500	5	5	1.000	2	6	8	0	4	0	1	1	0	24	22.0
05/30/2023	DAL	v	MIN	W. -	F	4	4	39	7	16	.438	3	7	.429	6	6	1.000	3	8	11	5	2	0	3	3	0	23	22.2
06/02/2023	DAL	@	WAS	.L -	F	5	5	34	7	18	.389	3	10	.300	1	2	.500	2	12	14	7	5	0	3	3	0	18	21.4
06/04/2023	DAL	@	CT	.L -	F	6	6	40	8	17	.471	2	6	.333	8	9	.889	5	9	14	1	5	0	3	3	0	26	22.2
06/07/2023	DAL	v	PHO	W. -	F	7	7	34	8	17	.471	3	9	.333	5	6	.833	3	7	10	0	4	0	1	2	1	24	22.4
06/09/2023	DAL	v	PHO	W. -	F	8	8	37	5	15	.333	1	6	.167	6	6	1.000	4	12	16	2	3	0	1	6	0	17	21.8
06/11/2023	DAL	@	NY	.L -	F	9	9	38	6	17	.353	1	6	.167	4	4	1.000	5	6	11	2	4	0	2	1	0	17	21.2
06/14/2023	DAL	v	LA	.L -	F	10	10	38	5	15	.333	1	6	.167	3	3	1.000	3	10	13	4	2	0	0	3	0	14	20.5
06/17/2023	DAL	v	SEA	.L -	F	11	11	38	9	18	.500	1	5	.200	6	6	1.000	2	5	7	5	5	0	1	2	1	25	20.9
06/20/2023	DAL	v	ATL	W. -	F	12	12	32	2	11	.182	1	3	.333	5	5	1.000	2	2	4	4	4	0	1	4	0	10	20.0
06/23/2023	DAL	@	LA	.L -	F	13	13	34	5	14	.357	1	5	.200	2	3	.667	2	9	11	3	3	0	2	3	0	13	19.5
06/25/2023	DAL	@	LA	.L -	F	14	14	22	2	7	.286	2	3	.667	2	2	1.000	0	3	3	5	5	0	2	2	0	8	18.6
06/27/2023	DAL	@	PHO	W. -	F	15	15	36	6	15	.400	1	4	.250	5	6	.833	2	10	12	6	0	0	0	5	0	18	18.6
07/02/2023	DAL	v	WAS	W. -	F	16	16	36	9	14	.643	2	2	1.000	7	10	.700	4	11	15	4	2	0	1	2	0	27	19.1
07/05/2023	DAL	@	LV	.L -	F	17	17	18	2	5	.400	0	1	.000	5	5	1.000	0	1	1	2	1	0	1	0	0	9	18.5
07/07/2023	DAL	v	LV	W. -	F	18	18	31	4	10	.400	1	3	.333	1	4	.250	1	4	5	5	4	0	5	4	1	10	18.1
07/09/2023	DAL	@	IND	W. -	F	19	19	22	2	8	.250	0	1	.000	3	3	1.000	2	2	4	1	6	1	0	5	0	7	17.5
07/12/2023	DAL	@	MIN	W. -	F	20	20	33	7	14	.500	5	8	.625	0	0	---	3	5	8	5	2	0	2	2	0	19	17.6
TOTALS						20	20	656	116	274	.423	33	97	.340	86	98	.878	51	133	184	69	69	1	31	57	5	351	17.6

Maddy Siegrist / Dallas Wings

DATE	TM	@	OPP	WL	O	P	G	GS	MIN	FG	FGA	FG%	FG3	FG3A	FG3%	FT	FTA	FT%	OREB	DREB	REB	AST	PF	DQ	STL	TO	BLK	PTS	PPG
05/20/2023	DAL	v	ATL	W. -	-	1	0	3	0	1	.000	0	1	.000	0	0	---	0	0	0	0	1	0	0	0	0	0	0.0
05/26/2023	DAL	@	SEA	W. -	-	2	0	5	0	1	.000	0	0	---	0	0	---	0	1	1	0	1	0	0	0	2	0	0.0
05/28/2023	DAL	@	CHI	.L -	-	3	0	7	2	2	1.000	2	2	1.000	0	0	---	1	0	1	0	1	0	2	1	0	6	2.0
05/30/2023	DAL	v	MIN	W. -	-	4	0	1	0	0	---	0	0	---	0	0	---	0	0	0	0	0	0	0	0	0	0	1.5
06/02/2023	DAL	@	WAS	.L -	-	5	0	10	2	4	.500	0	0	---	0	0	---	0	0	0	0	2	0	0	0	0	4	2.0
06/04/2023	DAL	@	CT	.L -	-	6	0	10	0	3	.000	0	0	---	2	2	1.000	1	0	1	0	3	0	0	0	0	2	2.0
06/07/2023	DAL	v	PHO	W. -	-	7	0	19	6	9	.667	0	0	---	2	2	1.000	5	3	8	0	0	0	0	1	0	14	3.7
06/09/2023	DAL	v	PHO	W. -	-	8	0	10	2	5	.400	0	1	.000	0	0	---	1	0	1	0	0	0	0	0	1	4	3.8
06/11/2023	DAL	@	NY	.L -	-	9	0	20	3	7	.429	0	1	.000	0	0	---	3	3	6	0	1	0	0	0	0	6	4.0
06/14/2023	DAL	v	LA	.L -	-	10	0	7	0	2	.000	0	0	---	0	0	---	1	1	2	0	0	0	0	0	0	0	3.6
06/17/2023	DAL	v	SEA	.L -	-	11	0	3	0	0	---	0	0	---	0	0	---	0	0	0	1	1	0	0	0	0	0	3.3
06/20/2023	DAL	v	ATL	W. -	-	12	0	9	1	2	.500	0	1	.000	2	3	.667	1	0	1	0	1	0	0	0	0	4	3.3
06/23/2023	DAL	@	LA	.L -	-	13	0	3	1	3	.333	0	1	.000	0	0	---	1	1	2	0	1	0	1	0	0	2	3.2
06/25/2023	DAL	@	LA	.L -	-	14	0	1	0	0	---	0	0	---	0	0	---	0	0	0	0	0	0	0	0	0	0	3.0
06/27/2023	DAL	@	PHO	W. -	-	15	0	12	1	3	.333	0	0	---	0	0	---	1	1	2	0	1	0	1	1	0	2	2.9
07/02/2023	DAL	v	WAS	W. -	-	16	0	5	1	2	.500	0	0	---	0	0	---	1	0	1	0	1	0	0	0	0	2	2.9
07/05/2023	DAL	@	LV	.L -	-	17	0	5	1	1	1.000	0	0	---	0	0	---	1	0	1	0	1	0	0	0	0	2	2.8
07/07/2023	DAL	v	LV	W. -	-	18	0	8	1	3	.333	0	1	.000	0	0	---	0	0	0	0	0	0	1	0	0	2	2.8
07/09/2023	DAL	@	IND	W. -	-	19	0	6	1	1	1.000	0	0	---	2	2	1.000	0	1	1	0	0	0	0	0	0	4	2.8
07/12/2023	DAL	@	MIN	W. -	-	20	0	9	1	3	.333	0	2	.000	2	2	1.000	1	1	2	1	2	0	0	0	1	4	2.9
TOTALS						20	0	153	23	52	.442	2	10	.200	10	11	.909	18	12	30	2	17	0	5	3	4	58	2.9

Odyssey Sims / Dallas Wings

DATE	TM	@	OPP	WL	O	P	G	GS	MIN	FG	FGA	FG%	FG3	FG3A	FG3%	FT	FTA	FT%	OREB	DREB	REB	AST	PF	DQ	STL	TO	BLK	PTS	PPG

06/07/2023	DAL v PHO	W. - -	1	0	20	1	5	.200	0	1	.000	1	4	.250	0	1	1	6	1	0	1	1	0	3	3.0
06/09/2023	DAL v PHO	W. - -	2	0	26	2	7	.286	1	3	.333	1	2	.500	1	2	3	7	1	0	0	2	0	6	4.5
06/11/2023	DAL @ NY	.L - -	3	0	20	4	6	.667	0	1	.000	0	0	---	0	1	1	8	2	0	1	1	0	8	5.7
06/14/2023	DAL v LA	.L - -	4	0	17	1	5	.200	0	1	.000	0	0	---	0	2	2	2	3	0	0	2	0	2	4.8
07/02/2023	DAL v WAS	W. - -	5	0	16	1	2	.500	1	2	.500	2	4	.500	0	0	0	3	3	0	0	1	0	5	4.8
07/05/2023	DAL @ LV	.L - -	6	0	13	1	3	.333	0	0	---	0	0	---	0	1	1	0	0	0	0	0	0	2	4.3
07/07/2023	DAL v LV	W. - -	7	0	9	0	0	---	0	0	---	0	0	---	0	0	0	3	0	0	0	1	0	0	3.7
07/09/2023	DAL @ IND	W. - -	8	0	19	1	2	.500	0	1	.000	2	2	1.000	0	3	3	5	0	0	2	0	0	4	3.8
07/12/2023	DAL @ MIN	W. - -	9	0	16	1	3	.333	0	0	---	2	2	1.000	0	3	3	1	1	0	0	0	0	4	3.8
TOTALS			9	0	156	12	33	.364	2	9	.222	8	14	.571	1	13	14	35	11	0	4	8	0	34	3.8

Team Totals / Dallas Wings

DATE	TM	@	OPP	WL	O	G	MIN	FG	FGA	FG%	FG3	FG3A	FG3%	FT	FTA	FT%	OREB	DREB	REB	AST	PF	DQ	STL	TO	BLK	PTS	PPG
05/20/2023	DAL	v	ATL	W.	-	1	200	27	74	.365	9	30	.300	22	26	.846	13	27	40	13	19	0	10	16	5	85	85.0
05/26/2023	DAL	@	SEA	W.	-	2	400	64	148	.432	17	52	.327	35	39	.897	21	51	72	32	36	0	16	29	11	180	90.0
05/28/2023	DAL	@	CHI	.L	-	3	600	96	227	.423	26	81	.321	50	56	.893	30	74	104	48	56	0	24	39	14	268	89.3
05/30/2023	DAL	v	MIN	W.	-	4	800	129	302	.427	34	104	.327	70	78	.897	42	98	140	70	72	0	31	49	19	362	90.5
06/02/2023	DAL	@	WAS	.L	-	5	1000	155	378	.410	43	136	.316	83	94	.883	53	132	185	88	97	0	41	59	21	436	87.2
06/04/2023	DAL	@	CT	.L	-	6	1200	179	443	.404	52	162	.321	100	113	.885	64	154	218	105	121	2	47	77	23	510	85.0
06/07/2023	DAL	v	PHO	W.	-	7	1400	209	520	.402	56	185	.303	120	140	.857	79	189	268	118	138	2	53	95	29	594	84.9
06/09/2023	DAL	v	PHO	W.	-	8	1600	241	602	.400	64	214	.299	138	159	.868	96	213	309	140	157	2	60	110	38	684	85.5
06/11/2023	DAL	@	NY	.L	-	9	1800	273	684	.399	70	237	.295	161	187	.861	110	236	346	160	176	2	66	115	41	777	86.3
06/14/2023	DAL	v	LA	.L	-	10	2000	298	753	.396	74	258	.287	168	194	.866	122	262	384	174	195	2	69	133	44	838	83.8
06/17/2023	DAL	v	SEA	.L	-	11	2200	336	829	.405	84	284	.296	185	214	.864	130	285	415	197	221	2	76	146	50	941	85.5
06/20/2023	DAL	v	ATL	W.	-	12	2400	363	895	.406	90	301	.299	210	248	.847	146	315	461	216	241	2	82	162	55	1026	85.5
06/23/2023	DAL	@	LA	.L	-	13	2600	391	965	.405	95	325	.292	223	265	.842	159	350	509	227	264	2	90	182	58	1100	84.6
06/25/2023	DAL	@	LA	.L	-	14	2800	422	1037	.407	101	347	.291	238	281	.847	168	376	544	247	281	2	102	195	65	1183	84.5
06/27/2023	DAL	@	PHO	W.	-	15	3000	452	1101	.411	106	363	.292	250	295	.847	178	403	581	267	299	2	110	212	68	1260	84.0
07/02/2023	DAL	v	WAS	W.	-	16	3200	485	1175	.413	112	385	.291	267	318	.840	193	442	635	292	323	2	114	231	70	1349	84.3
07/05/2023	DAL	@	LV	.L	-	17	3400	518	1257	.412	118	409	.289	277	330	.839	206	468	674	310	342	2	122	240	71	1431	84.2
07/07/2023	DAL	v	LV	W.	-	18	3600	550	1325	.415	121	423	.286	290	348	.833	216	494	710	331	358	2	135	257	75	1511	83.9
07/09/2023	DAL	@	IND	W.	-	19	3800	577	1387	.416	123	436	.282	311	374	.832	225	518	743	349	376	3	144	271	79	1588	83.6
07/12/2023	DAL	@	MIN	W.	-	20	4000	618	1466	.422	133	462	.288	326	393	.830	237	549	786	380	389	3	153	278	83	1695	84.8
TOTALS						20	4000	618	1466	.422	133	462	.288	326	393	.830	237	549	786	380	389	3	153	278	83	1695	84.8

Opponent Totals / Dallas Wings

DATE	TM	@	OPP	WL	O	G	MIN	FG	FGA	FG%	FG3	FG3A	FG3%	FT	FTA	FT%	OREB	DREB	REB	AST	PF	DQ	STL	TO	BLK	PTS	PPG
05/20/2023	DAL	v	ATL	W.	-	1	200	29	82	.354	9	32	.281	11	14	.786	17	28	45	18	23	0	6	19	6	78	78.0
05/26/2023	DAL	@	SEA	W.	-	2	400	60	154	.390	19	58	.328	30	34	.882	26	53	79	32	41	0	13	34	13	169	84.5
05/28/2023	DAL	@	CHI	.L	-	3	600	94	229	.410	25	77	.325	50	59	.847	41	82	123	56	58	0	19	52	17	263	87.7
05/30/2023	DAL	v	MIN	W.	-	4	800	127	297	.428	34	95	.358	64	76	.842	48	109	157	77	78	0	22	68	19	352	88.0
06/02/2023	DAL	@	WAS	.L	-	5	1000	146	356	.410	42	118	.356	93	107	.869	52	145	197	93	95	0	29	83	22	427	85.4
06/04/2023	DAL	@	CT	.L	-	6	1200	174	418	.416	47	134	.351	112	130	.862	58	173	231	114	113	0	36	102	23	507	84.5
06/07/2023	DAL	v	PHO	W.	-	7	1400	205	488	.420	54	160	.338	122	143	.853	62	195	257	139	139	1	46	117	29	586	83.7
06/09/2023	DAL	v	PHO	W.	-	8	1600	235	556	.423	58	180	.322	135	160	.844	70	218	288	162	156	1	54	135	39	663	82.9
06/11/2023	DAL	@	NY	.L	-	9	1800	274	626	.438	71	208	.341	146	174	.839	75	251	326	193	175	1	57	146	42	765	85.0
06/14/2023	DAL	v	LA	.L	-	10	2000	306	688	.445	77	222	.347	155	190	.816	78	277	355	209	193	1	64	157	44	844	84.4
06/17/2023	DAL	v	SEA	.L	-	11	2200	339	754	.450	94	257	.366	181	222	.815	86	298	384	231	213	1	68	171	50	953	86.6
06/20/2023	DAL	v	ATL	W.	-	12	2400	361	821	.440	98	275	.356	206	255	.808	97	320	417	246	233	2	73	185	58	1026	85.5
06/23/2023	DAL	@	LA	.L	-	13	2600	387	895	.432	100	293	.341	228	280	.814	108	341	449	262	248	3	86	199	59	1102	84.8
06/25/2023	DAL	@	LA	.L	-	14	2800	418	957	.437	108	312	.346	251	309	.812	112	369	481	287	262	3	92	213	62	1195	85.4
06/27/2023	DAL	@	PHO	W.	-	15	3000	441	1014	.435	111	332	.334	264	327	.807	116	390	506	305	278	3	99	231	69	1257	83.8
07/02/2023	DAL	v	WAS	W.	-	16	3200	465	1084	.429	115	357	.322	284	352	.807	121	409	530	324	296	3	108	241	75	1329	83.1
07/05/2023	DAL	@	LV	.L	-	17	3400	495	1149	.431	124	377	.329	304	376	.809	128	441	569	341	308	3	109	254	79	1418	83.4
07/07/2023	DAL	v	LV	W.	-	18	3600	522	1209	.432	134	403	.333	318	393	.809	133	461	594	355	322	3	116	272	83	1496	83.1
07/09/2023	DAL	@	IND	W.	-	19	3800	552	1276	.433	137	417	.329	331	410	.807	144	485	629	373	343	3	121	290	85	1572	82.7
07/12/2023	DAL	@	MIN	W.	-	20	4000	580	1346	.431	143	440	.325	336	418	.804	154	503	657	389	359	3	125	305	88	1639	82.0
TOTALS						20	4000	580	1346	.431	143	440	.325	336	418	.804	154	503	657	389	359	3	125	305	88	1639	82.0

Kalani Brown / Dallas Wings

DATE	TM	@	OPP	WL	O	P	G	GS	MIN	FG	FGA	FG%	FG3	FG3A	FG3%	FT	FTA	FT%	OREB	DREB	REB	AST	PF	DQ	STL	TO	BLK	PTS	PPG
05/30/2023	DAL	v	MIN	W.	-	-	1	0	27	4	7	.571	0	0	---	4	4	1.000	3	4	7	1	2	0	0	2	2	12	12.0
06/02/2023	DAL	@	WAS	.L	-	-	2	0	42	4	11	.364	0	0	---	7	8	.875	7	7	14	1	5	0	0	4	2	15	7.5
06/04/2023	DAL	@	CT	.L	-	-	3	0	52	4	13	.308	0	0	---	7	8	.875	8	7	15	1	6	0	0	6	3	15	5.0
06/07/2023	DAL	v	PHO	W.	-	C	4	1	81	9	23	.391	0	0	---	14	16	.875	11	19	30	2	11	0	1	8	3	32	8.0
06/09/2023	DAL	v	PHO	W.	-	C	5	2	111	10	28	.357	0	0	---	18	20	.900	13	25	38	5	15	0	1	8	5	38	7.6
06/11/2023	DAL	@	NY	.L	-	C	6	3	130	14	33	.424	0	0	---	20	23	.870	15	25	40	5	16	0	1	9	5	48	8.0
06/14/2023	DAL	v	LA	.L	-	C	7	4	159	24	47	.511	0	0	---	21	24	.875	20	31	51	6	20	0	1	11	6	69	9.9
06/17/2023	DAL	v	SEA	.L	-	C	8	5	189	24	49	.490	0	0	---	23	28	.821	23	36	59	10	23	0	2	13	8	71	8.9
06/20/2023	DAL	v	ATL	W.	-	-	9	5	204	28	55	.509	0	0	---	26	32	.812	28	45	73	11	27	0	3	17	10	82	9.1
06/23/2023	DAL	@	LA	.L	-	-	10	5	217	29	56	.518	0	0	---	27	34	.794	31	46	77	11	29	0	4	19	10	85	8.5
06/25/2023	DAL	@	LA	.L	-	-	11	5	240	34	63	.540	0	0	---	27	34	.794	33	51	84	12	30	0	4	21	11	95	8.6
06/27/2023	DAL	@	PHO	W.	-	-	12	5	254	34	65	.523	0	0	---	27	34	.794	34	52	86	13	34	0	5	23	12	95	7.9
07/02/2023	DAL	v	WAS	W.	-	-	13	5	269	38	70	.543	0	1	.000	27	34	.794	35	55	90	15	35	0	5	24	12	103	7.9
07/05/2023	DAL	@	LV	.L	-	INA																							
07/07/2023	DAL	v	LV	W.	-	INA																							
07/09/2023	DAL	@	IND	W.	-	DNP																							
07/12/2023	DAL	@	MIN	W.	-	DNP																							
TOTALS							13	5	269	38	70	.543	0	1	.000	27	34	.794	35	55	90	15	35	0	5	24	12	103	7.9

Veronica Burton / Dallas Wings

DATE	TM	@	OPP	WL	O	P	G	GS	MIN	FG	FGA	FG%	FG3	FG3A	FG3%	FT	FTA	FT%	OREB	DREB	REB	AST	PF	DQ	STL	TO	BLK	PTS	PPG
05/20/2023	DAL	v	ATL	W.	-	G	1	1	24	0	1	.000	0	1	.000	4	4	1.000	1	3	4	2	3	0	1	1	1	4	4.0
05/26/2023	DAL	@	SEA	W.	-	G	2	2	50	3	6	.500	1	3	.333	6	6	1.000	2	4	6	6	6	0	1	3	1	13	6.5
05/28/2023	DAL	@	CHI	.L	-	G	3	3	82	3	11	.273	1	8	.125	8	8	1.000	3	7	10	12	10	0	2	3	1	15	5.0
05/30/2023	DAL	v	MIN	W.	-	G	4	4	109	4	15	.267	1	10	.100	10	11	.909	5	10	15	21	13	0	5	4	1	19	4.8
06/02/2023	DAL	@	WAS	.L	-	G	5	5	142	6	18	.333	3	12	.250	10	11	.909	6	15	21	24	15	0	8	5	1	25	5.0
06/04/2023	DAL	@	CT	.L	-	G	6	6	179	9	24	.375	5	15	.333	12	13	.923	7	20	27	31	17	0	9	7	1	35	5.8
06/07/2023	DAL	v	PHO	W.	-	G	7	7	199	9	26	.346	5	17	.294	12	13	.923	8	22	30	34	18	0	9	8	4	35	5.0
06/09/2023	DAL	v	PHO	W.	-	G	8	8	219	9	27	.333	5	18	.278	12	13	.923	10	24	34	37	21	0	11	8	6	35	4.4
06/11/2023	DAL	@	NY	.L	-	G	9	9	238	10	32	.312	6	22	.273	12	13	.923	10	25	35	39	23	0	12	8	7	38	4.2
06/14/2023	DAL	v	LA	.L	-	G	10	10	260	10	36	.278	6	23	.261	12	13	.923	10	25	35	43	24	0	14	8	7	38	3.8
06/17/2023	DAL	v	SEA	.L	-	G	11	11	278	10	38	.263	6	23	.261	12	13	.923	10	27	37	47	28	0	14	8	8	38	3.5
06/20/2023	DAL	v	ATL	W.	-	-	12	11	292	11	40	.275	6	23	.261	13	14	.929	10	28	38	50	30	0	15	10	8	41	3.4
06/23/2023	DAL	@	LA	.L	-	-	13	11	303	11	43	.256	6	25	.240	15	16	.938	10	29	39	50	32	0	16	11	8	43	3.3
06/25/2023	DAL	@	LA	.L	-	-	14	11	306	11	45	.244	6	25	.240	15	16	.938	10	29	39	50	32	0	16	11	8	43	3.1
06/27/2023	DAL	@	PHO	W.	-	-	15	11	324	12	47	.255	7	27	.259	15	16	.938	10	29	39	50	32	0	16	11	8	46	3.1

07/02/2023	DAL	v	WAS	W.	-	-	16	11	332	12	47	.255	7	27	.259	15	16	.938	11	30	41	53	33	0	16	11	8	46	2.9
07/05/2023	DAL	@	LV	.L	-	-	17	11	342	12	48	.250	7	28	.250	15	16	.938	11	31	42	56	37	0	17	11	8	46	2.7
07/07/2023	DAL	v	LV	W.	-	-	18	11	345	12	49	.245	7	28	.250	18	20	.900	12	32	44	56	37	0	17	11	8	49	2.7
07/09/2023	DAL	@	IND	W.	-	-	19	11	351	12	50	.240	7	29	.241	18	20	.900	12	33	45	56	37	0	17	11	8	49	2.6
07/12/2023	DAL	@	MIN	W.	-	-	20	11	356	12	53	.226	7	31	.226	18	20	.900	12	33	45	57	37	0	17	11	8	49	2.5
TOTALS							20	11	356	12	53	.226	7	31	.226	18	20	.900	12	33	45	57	37	0	17	11	8	49	2.5

Crystal Dangerfield / Dallas Wings

DATE	TM	@	OPP	WL	O	P	G	GS	MIN	FG	FGA	FG%	FG3	FG3A	FG3%	FT	FTA	FT%	OREB	DREB	REB	AST	PF	DQ	STL	TO	BLK	PTS	PPG
05/20/2023	DAL	v	ATL	W.	-	-	1	0	24	0	5	.000	0	2	.000	0	0	---	2	2	4	2	1	0	1	2	0	0	0.0
05/26/2023	DAL	@	SEA	W.	-	G	2	1	62	6	14	.429	3	7	.429	2	2	1.000	4	4	8	4	1	0	1	2	0	17	8.5
05/28/2023	DAL	@	CHI	.L	-	G	3	2	96	10	22	.455	4	11	.364	4	4	1.000	5	7	12	9	3	0	1	3	0	28	9.3
05/30/2023	DAL	v	MIN	W.	-	G	4	3	119	14	29	.483	5	13	.385	4	4	1.000	5	7	12	10	5	0	1	4	0	37	9.2
06/02/2023	DAL	@	WAS	.L	-	G	5	4	144	15	36	.417	5	16	.312	5	6	.833	5	10	15	12	7	0	2	4	0	40	8.0
06/04/2023	DAL	@	CT	.L	-	G	6	5	168	20	43	.465	7	20	.350	6	8	.750	5	10	15	13	7	0	2	4	0	53	8.8
06/07/2023	DAL	v	PHO	W.	-	INA																							
06/09/2023	DAL	v	PHO	W.	-	INA																							
06/11/2023	DAL	@	NY	.L	-	DNP																							
06/14/2023	DAL	v	LA	.L	-	INA																							
06/17/2023	DAL	v	SEA	.L	-	-	7	5	200	26	53	.491	9	24	.375	7	10	.700	5	11	16	16	11	0	2	4	0	68	9.7
06/20/2023	DAL	v	ATL	W.	-	G	8	6	225	28	57	.491	9	24	.375	7	10	.700	5	16	21	21	13	0	3	6	0	72	9.0
06/23/2023	DAL	@	LA	.L	-	G	9	7	255	31	66	.470	10	27	.370	7	10	.700	5	20	25	23	15	0	4	9	0	79	8.8
06/25/2023	DAL	@	LA	.L	-	G	10	8	291	37	79	.468	12	32	.375	11	14	.786	6	25	31	28	16	0	8	10	2	97	9.7
06/27/2023	DAL	@	PHO	W.	-	G	11	9	314	37	82	.451	12	34	.353	11	14	.786	7	27	34	32	18	0	9	11	2	97	8.8
07/02/2023	DAL	v	WAS	W.	-	G	12	10	337	39	91	.429	13	41	.317	11	14	.786	7	34	41	34	18	0	9	11	3	102	8.5
07/05/2023	DAL	@	LV	.L	-	G	13	11	371	44	103	.427	14	44	.318	11	14	.786	7	37	44	36	19	0	10	12	4	113	8.7
07/07/2023	DAL	v	LV	W.	-	G	14	12	405	51	115	.443	14	46	.304	11	14	.786	7	42	49	42	19	0	13	14	4	127	9.1
07/09/2023	DAL	@	IND	W.	-	G	15	13	436	55	122	.451	14	47	.298	12	15	.800	8	44	52	43	21	0	13	16	4	136	9.1
07/12/2023	DAL	@	MIN	W.	-	G	16	14	460	58	128	.453	15	49	.306	12	15	.800	8	46	54	50	21	0	14	17	4	143	8.9
TOTALS							16	14	460	58	128	.453	15	49	.306	12	15	.800	8	46	54	50	21	0	14	17	4	143	8.9

Diamond Deshields / Dallas Wings

DATE	TM	@	OPP	WL	O	P	G	GS	MIN	FG	FGA	FG%	FG3	FG3A	FG3%	FT	FTA	FT%	OREB	DREB	REB	AST	PF	DQ	STL	TO	BLK	PTS	PPG
05/20/2023	DAL	v	ATL	W.	-	INA																							
05/26/2023	DAL	@	SEA	W.	-	DNP																							
05/28/2023	DAL	@	CHI	.L	-	DNP																							
05/30/2023	DAL	v	MIN	W.	-	INA																							
06/02/2023	DAL	@	WAS	.L	-	INA																							
06/04/2023	DAL	@	CT	.L	-	DNP																							
06/07/2023	DAL	v	PHO	W.	-	INA																							
06/09/2023	DAL	v	PHO	W.	-	INA																							
06/11/2023	DAL	@	NY	.L	-	DNP																							
06/14/2023	DAL	v	LA	.L	-	INA																							
06/17/2023	DAL	v	SEA	.L	-	INA																							
06/20/2023	DAL	v	ATL	W.	-	INA																							
06/23/2023	DAL	@	LA	.L	-	INA																							
06/25/2023	DAL	@	LA	.L	-	INA																							
06/27/2023	DAL	@	PHO	W.	-	INA																							
07/02/2023	DAL	v	WAS	W.	-	INA																							
07/05/2023	DAL	@	LV	.L	-	INA																							
07/07/2023	DAL	v	LV	W.	-	INA																							
07/09/2023	DAL	@	IND	W.	-	DNP																							
07/12/2023	DAL	@	MIN	W.	-	DNP																							
TOTALS							0	0	0	0	0	---	0	0	---	0	0	---	0	0	0	0	0	0	0	0	0	0	0.0

Jasmine Dickey / Dallas Wings

DATE	TM	@	OPP	WL	O	P	G	GS	MIN	FG	FGA	FG%	FG3	FG3A	FG3%	FT	FTA	FT%	OREB	DREB	REB	AST	PF	DQ	STL	TO	BLK	PTS	PPG
05/20/2023	DAL	v	ATL	W.	-	-	1	0	13	1	3	.333	0	0	---	0	2	.000	2	0	2	0	1	0	0	0	0	2	2.0
05/26/2023	DAL	@	SEA	W.	-	-	2	0	27	6	9	.667	0	1	.000	0	2	.000	2	1	3	1	5	0	0	0	0	12	6.0
05/28/2023	DAL	@	CHI	.L	-	-	3	0	41	8	14	.571	0	1	.000	0	2	.000	2	2	4	1	6	0	0	0	1	16	5.3
05/30/2023	DAL	v	MIN	W.	-	-	4	0	47	8	17	.471	0	1	.000	0	2	.000	3	2	5	1	6	0	0	0	1	16	4.0
06/02/2023	DAL	@	WAS	.L	-	-	5	0	59	11	20	.550	0	1	.000	0	2	.000	3	2	5	1	9	0	2	0	1	22	4.4
06/04/2023	DAL	@	CT	.L	-	-	6	0	64	11	22	.500	0	1	.000	0	2	.000	3	2	5	1	9	0	3	0	1	22	3.7
06/07/2023	DAL	v	PHO	W.	-	-	7	0	68	11	24	.458	0	1	.000	0	2	.000	4	3	7	1	9	0	3	0	1	22	3.1
06/09/2023	DAL	v	PHO	W.	-	-	8	0	72	11	28	.393	0	1	.000	0	2	.000	5	3	8	1	11	0	3	2	1	22	2.8
06/11/2023	DAL	@	NY	.L	-	-	9	0	76	13	32	.406	0	1	.000	3	6	.500	5	3	8	1	13	0	3	3	1	29	3.2
06/14/2023	DAL	v	LA	.L	-	-	10	0	78	13	33	.394	0	1	.000	3	6	.500	5	3	8	1	13	0	3	3	1	29	2.9
06/17/2023	DAL	v	SEA	.L	-	-	11	0	80	13	33	.394	0	1	.000	3	6	.500	5	3	8	1	13	0	3	3	1	29	2.6
06/20/2023	DAL	v	ATL	W.	-	-	12	0	83	13	34	.382	0	1	.000	3	6	.500	6	3	9	1	13	0	4	3	1	29	2.4
06/23/2023	DAL	@	LA	.L	-	-	13	0	85	13	34	.382	0	1	.000	3	6	.500	6	3	9	1	14	0	4	3	1	29	2.2
06/25/2023	DAL	@	LA	.L	-	-	14	0	87	13	34	.382	0	1	.000	3	6	.500	7	4	11	1	15	0	4	5	1	29	2.1
06/27/2023	DAL	@	PHO	W.	-	DNP																							
TOTALS							14	0	87	13	34	.382	0	1	.000	3	6	.500	7	4	11	1	15	0	4	5	1	29	2.1

Natasha Howard / Dallas Wings

DATE	TM	@	OPP	WL	O	P	G	GS	MIN	FG	FGA	FG%	FG3	FG3A	FG3%	FT	FTA	FT%	OREB	DREB	REB	AST	PF	DQ	STL	TO	BLK	PTS	PPG
05/20/2023	DAL	v	ATL	W.	-	F	1	1	34	7	21	.333	2	5	.400	4	4	1.000	3	7	10	3	3	0	3	3	2	20	20.0
05/26/2023	DAL	@	SEA	W.	-	C	2	2	74	14	38	.368	2	6	.333	6	6	1.000	5	14	19	4	6	0	8	6	6	36	18.0
05/28/2023	DAL	@	CHI	.L	-	C	3	3	108	20	54	.370	3	9	.333	7	8	.875	7	19	26	6	9	0	9	10	8	50	16.7
05/30/2023	DAL	v	MIN	W.	-	C	4	4	141	31	69	.449	5	14	.357	8	9	.889	8	25	33	6	14	0	9	11	10	75	18.8
06/02/2023	DAL	@	WAS	.L	-	C	5	5	172	35	85	.412	7	22	.318	14	15	.933	12	34	46	6	18	0	9	12	11	91	18.2
06/04/2023	DAL	@	CT	.L	-	C	6	6	194	39	94	.415	10	28	.357	14	15	.933	12	39	51	8	24	1	9	16	11	102	17.0
06/07/2023	DAL	v	PHO	W.	-	F	7	7	226	41	105	.390	10	32	.312	19	20	.950	13	43	56	9	28	1	10	21	11	111	15.9
06/09/2023	DAL	v	PHO	W.	-	F	8	8	256	51	128	.398	11	37	.297	20	21	.952	19	44	63	11	30	1	11	22	15	133	16.6
06/11/2023	DAL	@	NY	.L	-	F	9	9	284	56	145	.386	12	40	.300	23	25	.920	23	47	70	11	35	1	11	22	15	147	16.3
06/14/2023	DAL	v	LA	.L	-	F	10	10	316	58	153	.379	13	42	.310	25	27	.926	25	51	76	11	37	1	11	25	16	154	15.4

06/17/2023	DAL	v	SEA	.L	-	F	11	11	356	68	172	.395	13	45	.289	25	27	.926	28	58	86	14	40	1	14	27	17	174	15.8
06/20/2023	DAL	v	ATL	W.	-	F	12	12	391	75	187	.401	15	51	.294	32	34	.941	30	60	90	17	43	1	15	29	17	197	16.4
06/23/2023	DAL	@	LA	.L	-	F	13	13	429	84	203	.414	16	56	.286	36	38	.947	32	70	102	19	48	1	16	35	18	220	16.9
06/25/2023	DAL	@	LA	.L	-	F	14	14	467	90	216	.417	17	60	.283	36	38	.947	32	75	107	19	49	1	16	36	19	233	16.6
06/27/2023	DAL	@	PHO	W.	-	F	15	15	495	97	229	.424	18	62	.290	40	43	.930	36	81	117	23	54	1	16	41	20	252	16.8
07/02/2023	DAL	v	WAS	W.	-	F	16	16	525	103	242	.426	18	64	.281	41	44	.932	36	87	123	25	59	1	17	46	20	265	16.6
07/05/2023	DAL	@	LV	.L	-	F	17	17	563	116	265	.438	21	73	.288	44	47	.936	39	97	136	28	63	1	18	49	20	297	17.5
07/07/2023	DAL	v	LV	W.	-	F	18	18	600	120	273	.440	21	74	.284	52	56	.929	42	105	147	31	66	1	18	52	22	313	17.4
07/09/2023	DAL	@	IND	W.	-	F	19	19	637	126	287	.439	21	76	.276	56	60	.933	43	112	155	32	71	1	21	54	25	329	17.3
07/12/2023	DAL	@	MIN	W.	-	F	20	20	672	137	307	.446	23	79	.291	60	66	.909	48	121	169	36	75	1	23	56	25	357	17.9
TOTALS							20	20	672	137	307	.446	23	79	.291	60	66	.909	48	121	169	36	75	1	23	56	25	357	17.9

Ashley Joens / Dallas Wings

DATE	TM	@	OPP	WL	O	P	G	GS	MIN	FG	FGA	FG%	FG3	FG3A	FG3%	FT	FTA	FT%	OREB	DREB	REB	AST	PF	DQ	STL	TO	BLK	PTS	PPG
05/20/2023	DAL	v	ATL	W.	-	-	1	0	3	1	1	1.000	0	0	---	0	0	---	0	0	0	0	0	0	0	0	0	2	2.0
05/26/2023	DAL	@	SEA	W.	-	-	2	0	5	1	2	.500	0	0	---	0	0	---	0	0	0	0	0	0	0	0	0	2	1.0
05/28/2023	DAL	@	CHI	.L	-	-	3	0	7	1	3	.333	0	1	.000	0	0	---	0	0	0	0	0	0	1	0	0	2	0.7
05/30/2023	DAL	v	MIN	W.	-	DNP																							
06/02/2023	DAL	@	WAS	.L	-	DNP																							
06/04/2023	DAL	@	CT	.L	-	DNP																							
06/07/2023	DAL	v	PHO	W.	-	DNP																							
06/09/2023	DAL	v	PHO	W.	-	-	4	0	9	1	4	.250	0	2	.000	0	0	---	0	0	0	0	0	0	1	0	0	2	0.5
06/11/2023	DAL	@	NY	.L	-	-	5	0	11	1	4	.250	0	2	.000	0	0	---	0	0	0	0	0	0	1	0	0	2	0.4
06/14/2023	DAL	v	LA	.L	-	-	6	0	11	1	4	.250	0	2	.000	0	0	---	0	0	0	0	0	0	1	0	0	2	0.3
06/17/2023	DAL	v	SEA	.L	-	DNP																							
06/20/2023	DAL	v	ATL	W.	-	-	7	0	14	1	4	.250	0	2	.000	0	2	.000	0	2	2	0	0	0	1	0	0	2	0.3
06/23/2023	DAL	@	LA	.L	-	-	8	0	14	1	4	.250	0	2	.000	0	2	.000	0	2	2	0	0	0	1	0	0	2	0.2
06/25/2023	DAL	@	LA	.L	-	DNP																							
06/27/2023	DAL	@	PHO	W.	-	DNP																							
TOTALS							8	0	14	1	4	.250	0	2	.000	0	2	.000	0	2	2	0	0	0	1	0	0	2	0.2

Awak Kuier / Dallas Wings

DATE	TM	@	OPP	WL	O	P	G	GS	MIN	FG	FGA	FG%	FG3	FG3A	FG3%	FT	FTA	FT%	OREB	DREB	REB	AST	PF	DQ	STL	TO	BLK	PTS	PPG
05/20/2023	DAL	v	ATL	W.	-	-	1	0	9	0	1	.000	0	1	.000	1	2	.500	0	0	0	2	1	0	0	0	0	1	1.0
05/26/2023	DAL	@	SEA	W.	-	-	2	0	14	0	1	.000	0	1	.000	1	2	.500	0	1	1	2	1	0	0	0	0	1	0.5
05/28/2023	DAL	@	CHI	.L	-	-	3	0	26	0	2	.000	0	1	.000	1	2	.500	0	3	3	2	2	0	0	0	0	1	0.3
05/30/2023	DAL	v	MIN	W.	-	-	4	0	33	0	5	.000	0	2	.000	1	2	.500	0	3	3	3	2	0	0	0	0	1	0.2
06/02/2023	DAL	@	WAS	.L	-	-	5	0	36	0	5	.000	0	2	.000	1	2	.500	0	4	4	3	3	0	0	0	1	1	0.2
06/04/2023	DAL	@	CT	.L	-	-	6	0	52	1	8	.125	0	4	.000	3	4	.750	1	6	7	3	4	0	0	0	2	5	0.8
06/07/2023	DAL	v	PHO	W.	-	-	7	0	59	1	9	.111	0	4	.000	3	4	.750	1	8	9	3	4	0	0	0	4	5	0.7
06/09/2023	DAL	v	PHO	W.	-	-	8	0	61	1	9	.111	0	4	.000	3	4	.750	1	8	9	3	4	0	1	0	4	5	0.6
06/11/2023	DAL	@	NY	.L	-	-	9	0	76	1	10	.100	0	4	.000	6	8	.750	1	11	12	4	4	0	2	0	6	8	0.9
06/14/2023	DAL	v	LA	.L	-	-	10	0	89	3	14	.214	0	6	.000	6	8	.750	2	14	16	4	6	0	2	2	7	12	1.2
06/17/2023	DAL	v	SEA	.L	-	-	11	0	90	3	15	.200	0	6	.000	6	8	.750	2	14	16	4	7	0	2	3	7	12	1.1
06/20/2023	DAL	v	ATL	W.	-	-	12	0	94	3	15	.200	0	6	.000	6	8	.750	3	14	17	4	7	0	2	3	8	12	1.0
06/23/2023	DAL	@	LA	.L	-	-	13	0	95	4	16	.250	0	6	.000	6	8	.750	4	14	18	4	7	0	2	3	8	14	1.1
06/25/2023	DAL	@	LA	.L	-	-	14	0	108	5	18	.278	0	7	.000	6	8	.750	4	15	19	5	9	0	3	3	8	16	1.1
06/27/2023	DAL	@	PHO	W.	-	-	15	0	118	7	22	.318	0	8	.000	6	8	.750	5	17	22	6	11	0	3	4	9	20	1.3
07/02/2023	DAL	v	WAS	W.	-	-	16	0	130	8	28	.286	0	10	.000	6	9	.667	7	19	26	6	13	0	3	4	10	22	1.4
07/05/2023	DAL	@	LV	.L	-	-	17	0	142	8	31	.258	0	11	.000	6	9	.667	8	22	30	6	15	0	4	4	10	22	1.3
07/07/2023	DAL	v	LV	W.	-	-	18	0	146	8	32	.250	0	11	.000	6	9	.667	8	23	31	6	16	0	4	5	10	22	1.2
07/09/2023	DAL	@	IND	W.	-	-	19	0	153	8	32	.250	0	11	.000	6	9	.667	8	25	33	6	17	0	4	6	10	22	1.2
07/12/2023	DAL	@	MIN	W.	-	-	20	0	165	12	37	.324	0	11	.000	6	9	.667	8	28	36	6	17	0	4	7	12	30	1.5
TOTALS							20	0	165	12	37	.324	0	11	.000	6	9	.667	8	28	36	6	17	0	4	7	12	30	1.5

Lou Lopez Senechal / Dallas Wings

DATE	TM	@	OPP	WL	O	P	G	GS	MIN	FG	FGA	FG%	FG3	FG3A	FG3%	FT	FTA	FT%	OREB	DREB	REB	AST	PF	DQ	STL	TO	BLK	PTS	PPG
05/20/2023	DAL	v	ATL	W.	-	INA																							
05/26/2023	DAL	@	SEA	W.	-	DNP																							
05/28/2023	DAL	@	CHI	.L	-	DNP																							
05/30/2023	DAL	v	MIN	W.	-	INA																							
06/02/2023	DAL	@	WAS	.L	-	INA																							
06/04/2023	DAL	@	CT	.L	-	DNP																							
06/07/2023	DAL	v	PHO	W.	-	INA																							
06/09/2023	DAL	v	PHO	W.	-	INA																							
06/11/2023	DAL	@	NY	.L	-	DNP																							
06/14/2023	DAL	v	LA	.L	-	INA																							
06/17/2023	DAL	v	SEA	.L	-	INA																							
06/20/2023	DAL	v	ATL	W.	-	INA																							
06/23/2023	DAL	@	LA	.L	-	INA																							
06/25/2023	DAL	@	LA	.L	-	INA																							
06/27/2023	DAL	@	PHO	W.	-	INA																							
07/02/2023	DAL	v	WAS	W.	-	INA																							
07/05/2023	DAL	@	LV	.L	-	INA																							
07/07/2023	DAL	v	LV	W.	-	INA																							
07/09/2023	DAL	@	IND	W.	-	DNP																							
07/12/2023	DAL	@	MIN	W.	-	DNP																							
TOTALS							0	0	0	0	0	---	0	0	---	0	0	---	0	0	0	0	0	0	0	0	0	0	0.0

Teaira Mccowan / Dallas Wings

DATE	TM	@	OPP	WL	O	P	G	GS	MIN	FG	FGA	FG%	FG3	FG3A	FG3%	FT	FTA	FT%	OREB	DREB	REB	AST	PF	DQ	STL	TO	BLK	PTS	PPG
05/20/2023	DAL	v	ATL	W.	-	C	1	1	16	2	3	.667	0	1	.000	0	0	---	2	7	9	0	3	0	0	3	0	4	4.0
05/26/2023	DAL	@	SEA	W.	-	DNP																							
05/28/2023	DAL	@	CHI	.L	-	DNP																							
05/30/2023	DAL	v	MIN	W.	-	INA																							
06/02/2023	DAL	@	WAS	.L	-	DNP																							

06/04/2023	DAL	@	CT	.L -	INA																							
06/20/2023	DAL	v	ATL	W. -	C	2	2	38	5	11	.455	0	1	.000	3	6	.500	6	14	20	0	6	0	0	4	2	13	6.5
06/23/2023	DAL	@	LA	.L -	C	3	3	67	7	19	.368	0	1	.000	5	8	.625	9	19	28	0	11	0	1	6	3	19	6.3
06/25/2023	DAL	@	LA	.L -	C	4	4	92	12	29	.414	0	1	.000	9	12	.750	14	23	37	0	14	0	3	8	6	33	8.2
06/27/2023	DAL	@	PHO	W. -	C	5	5	115	16	33	.485	0	1	.000	9	12	.750	14	26	40	1	18	0	4	9	6	41	8.2
07/02/2023	DAL	v	WAS	W. -	C	6	6	138	20	43	.465	0	1	.000	11	14	.786	20	31	51	5	23	0	6	13	6	51	8.5
07/05/2023	DAL	@	LV	.L -	C	7	7	169	26	57	.456	0	1	.000	13	18	.722	27	35	62	6	26	0	6	14	6	65	9.3
07/07/2023	DAL	v	LV	W. -	C	8	8	204	33	69	.478	0	1	.000	13	18	.722	32	42	74	8	30	0	6	15	7	79	9.9
07/09/2023	DAL	@	IND	W. -	C	9	9	238	36	78	.462	0	1	.000	16	26	.615	36	45	81	13	33	0	8	17	8	88	9.8
07/12/2023	DAL	@	MIN	W. -	C	10	10	267	44	87	.506	0	1	.000	19	31	.613	39	48	87	14	36	0	9	17	9	107	10.7
TOTALS						10	10	267	44	87	.506	0	1	.000	19	31	.613	39	48	87	14	36	0	9	17	9	107	10.7

Arike Ogunbowale / Dallas Wings

DATE	TM	@	OPP	WL	O	P	G	GS	MIN	FG	FGA	FG%	FG3	FG3A	FG3%	FT	FTA	FT%	OREB	DREB	REB	AST	PF	DQ	STL	TO	BLK	PTS	PPG
05/20/2023	DAL	v	ATL	W. -	G		1	1	39	9	25	.360	4	14	.286	5	5	1.000	0	4	4	1	3	0	3	5	0	27	27.0
05/26/2023	DAL	@	SEA	W. -	F		2	2	78	19	46	.413	7	22	.318	8	8	1.000	0	8	8	7	4	0	4	9	0	53	26.5
05/28/2023	DAL	@	CHI	.L -	F		3	3	114	28	71	.394	11	34	.324	13	14	.929	2	11	13	10	8	0	6	12	0	80	26.7
05/30/2023	DAL	v	MIN	W. -	F		4	4	151	34	91	.374	13	40	.325	20	22	.909	4	14	18	15	10	0	7	13	1	101	25.2
06/02/2023	DAL	@	WAS	.L -	F		5	5	189	41	112	.366	15	49	.306	22	24	.917	4	15	19	21	13	0	8	16	1	119	23.8
06/04/2023	DAL	@	CT	.L -	F		6	6	224	44	128	.344	15	54	.278	24	26	.923	6	16	22	27	19	1	9	22	1	127	21.2
06/07/2023	DAL	v	PHO	W. -	G		7	7	259	52	148	.351	16	61	.262	24	28	.857	7	19	26	29	21	1	11	27	1	144	20.6
06/09/2023	DAL	v	PHO	W. -	G		8	8	298	64	169	.379	21	73	.288	30	34	.882	7	20	27	34	25	1	13	30	1	179	22.4
06/11/2023	DAL	@	NY	.L -	G		9	9	335	71	189	.376	24	81	.296	38	43	.884	7	26	33	41	27	1	14	30	1	204	22.7
06/14/2023	DAL	v	LA	.L -	G		10	10	373	76	205	.371	26	90	.289	39	44	.886	7	26	33	44	32	1	15	35	1	217	21.7
06/17/2023	DAL	v	SEA	.L -	G		11	11	411	89	229	.389	33	104	.317	47	52	.904	7	29	36	47	37	1	17	38	2	258	23.5
06/20/2023	DAL	v	ATL	W. -	G		12	12	446	96	246	.390	36	111	.324	51	58	.879	7	31	38	50	38	1	17	39	2	279	23.2
06/23/2023	DAL	@	LA	.L -	G		13	13	485	102	261	.391	38	119	.319	53	62	.855	8	35	43	54	40	1	17	40	3	295	22.7
06/25/2023	DAL	@	LA	.L -	G		14	14	523	108	279	.387	39	128	.305	58	68	.853	8	37	45	62	43	1	20	43	3	313	22.4
06/27/2023	DAL	@	PHO	W. -	G		15	15	558	117	297	.394	41	133	.308	61	71	.859	8	39	47	65	43	1	24	44	3	336	22.4
07/02/2023	DAL	v	WAS	W. -	G		16	16	591	122	310	.394	43	139	.309	66	76	.868	8	43	51	70	47	1	24	49	3	353	22.1
07/05/2023	DAL	@	LV	.L -	G		17	17	631	127	330	.385	45	148	.304	66	76	.868	9	46	55	77	50	1	27	52	3	365	21.5
07/07/2023	DAL	v	LV	W. -	G		18	18	669	136	351	.387	47	155	.303	67	77	.870	9	46	55	79	54	1	31	56	3	386	21.4
07/09/2023	DAL	@	IND	W. -	G		19	19	708	146	371	.394	49	162	.302	73	83	.880	10	49	59	84	55	1	33	57	3	414	21.8
07/12/2023	DAL	@	MIN	W. -	G		20	20	744	152	387	.393	51	171	.298	77	87	.885	10	54	64	95	56	1	36	58	3	432	21.6
TOTALS							20	20	744	152	387	.393	51	171	.298	77	87	.885	10	54	64	95	56	1	36	58	3	432	21.6

Satou Sabally / Dallas Wings

DATE	TM	@	OPP	WL	O	P	G	GS	MIN	FG	FGA	FG%	FG3	FG3A	FG3%	FT	FTA	FT%	OREB	DREB	REB	AST	PF	DQ	STL	TO	BLK	PTS	PPG
05/20/2023	DAL	v	ATL	W. -	F		1	1	35	7	13	.538	3	5	.600	8	9	.889	3	4	7	3	3	0	2	2	2	25	25.0
05/26/2023	DAL	@	SEA	W. -	F		2	2	67	13	27	.481	4	10	.400	12	13	.923	6	11	17	8	8	0	2	6	2	42	21.0
05/28/2023	DAL	@	CHI	.L -	F		3	3	95	22	43	.512	5	12	.417	17	18	.944	8	17	25	8	12	0	3	7	2	66	22.0
05/30/2023	DAL	v	MIN	W. -	F		4	4	134	29	59	.492	8	19	.421	23	24	.958	11	25	36	13	14	0	6	10	2	89	22.2
06/02/2023	DAL	@	WAS	.L -	F		5	5	167	36	77	.468	11	29	.379	24	26	.923	13	37	50	20	19	0	9	13	2	107	21.4
06/04/2023	DAL	@	CT	.L -	F		6	6	207	44	94	.468	13	35	.371	32	35	.914	18	46	64	21	24	0	12	16	2	133	22.2
06/07/2023	DAL	v	PHO	W. -	F		7	7	241	52	111	.468	16	44	.364	37	41	.902	21	53	74	21	28	0	13	18	3	157	22.4
06/09/2023	DAL	v	PHO	W. -	F		8	8	278	57	126	.452	17	50	.340	43	47	.915	25	65	90	23	31	0	14	24	3	174	21.8
06/11/2023	DAL	@	NY	.L -	F		9	9	316	63	143	.441	18	56	.321	47	51	.922	30	71	101	25	35	0	16	25	3	191	21.2
06/14/2023	DAL	v	LA	.L -	F		10	10	354	68	158	.430	19	62	.306	50	54	.926	33	81	114	29	37	0	16	28	3	205	20.5
06/17/2023	DAL	v	SEA	.L -	F		11	11	392	77	176	.438	20	67	.299	56	60	.933	35	86	121	34	42	0	17	30	4	230	20.9
06/20/2023	DAL	v	ATL	W. -	F		12	12	423	79	187	.422	21	70	.300	61	65	.938	37	88	125	38	46	0	18	34	4	240	20.0
06/23/2023	DAL	@	LA	.L -	F		13	13	458	84	201	.418	22	75	.293	63	68	.926	39	97	136	41	49	0	20	37	4	253	19.5
06/25/2023	DAL	@	LA	.L -	F		14	14	480	86	208	.413	24	78	.308	65	70	.929	39	100	139	46	54	0	22	39	4	261	18.6
06/27/2023	DAL	@	PHO	W. -	F		15	15	516	92	223	.413	25	82	.305	70	76	.921	41	110	151	52	54	0	22	44	4	279	18.6
07/02/2023	DAL	v	WAS	W. -	F		16	16	552	101	237	.426	27	84	.321	77	86	.895	45	121	166	56	56	0	23	46	4	306	19.1
07/05/2023	DAL	@	LV	.L -	F		17	17	570	103	242	.426	27	85	.318	82	91	.901	45	122	167	58	57	0	24	46	4	315	18.5
07/07/2023	DAL	v	LV	W. -	F		18	18	601	107	252	.425	28	88	.318	83	95	.874	46	126	172	63	61	0	29	50	5	325	18.1
07/09/2023	DAL	@	IND	W. -	F		19	19	623	109	260	.419	28	89	.315	86	98	.878	48	128	176	64	67	1	29	55	5	332	17.5
07/12/2023	DAL	@	MIN	W. -	F		20	20	656	116	274	.423	33	97	.340	86	98	.878	51	133	184	69	69	1	31	57	5	351	17.6
TOTALS							20	20	656	116	274	.423	33	97	.340	86	98	.878	51	133	184	69	69	1	31	57	5	351	17.6

Maddy Siegrist / Dallas Wings

DATE	TM	@	OPP	WL	O	P	G	GS	MIN	FG	FGA	FG%	FG3	FG3A	FG3%	FT	FTA	FT%	OREB	DREB	REB	AST	PF	DQ	STL	TO	BLK	PTS	PPG
05/20/2023	DAL	v	ATL	W. -	-		1	0	3	0	1	.000	0	1	.000	0	0	---	0	0	0	0	1	0	0	0	0	0	0.0
05/26/2023	DAL	@	SEA	W. -	-		2	0	8	0	2	.000	0	1	.000	0	0	---	0	1	1	0	2	0	0	0	2	0	0.0
05/28/2023	DAL	@	CHI	.L -	-		3	0	16	2	4	.500	2	3	.667	0	0	---	1	1	2	0	3	0	2	1	2	6	2.0
05/30/2023	DAL	v	MIN	W. -	-		4	0	17	2	4	.500	2	3	.667	0	0	---	1	1	2	0	3	0	2	1	2	6	1.5
06/02/2023	DAL	@	WAS	.L -	-		5	0	27	4	8	.500	2	3	.667	0	0	---	1	1	2	0	5	0	2	1	2	10	2.0
06/04/2023	DAL	@	CT	.L -	-		6	0	37	4	11	.364	2	3	.667	2	2	1.000	2	1	3	0	8	0	2	1	2	12	2.0
06/07/2023	DAL	v	PHO	W. -	-		7	0	56	10	20	.500	2	3	.667	4	4	1.000	7	4	11	0	8	0	2	2	2	26	3.7
06/09/2023	DAL	v	PHO	W. -	-		8	0	66	12	25	.480	2	4	.500	4	4	1.000	8	4	12	0	8	0	2	2	3	30	3.8
06/11/2023	DAL	@	NY	.L -	-		9	0	86	15	32	.469	2	5	.400	4	4	1.000	11	7	18	0	9	0	2	2	3	36	4.0
06/14/2023	DAL	v	LA	.L -	-		10	0	93	15	34	.441	2	5	.400	4	4	1.000	12	8	20	0	9	0	2	2	3	36	3.6
06/17/2023	DAL	v	SEA	.L -	-		11	0	96	15	34	.441	2	5	.400	4	4	1.000	12	8	20	1	10	0	2	2	3	36	3.3
06/20/2023	DAL	v	ATL	W. -	-		12	0	105	16	36	.444	2	6	.333	6	7	.857	13	8	21	1	11	0	2	2	3	40	3.3
06/23/2023	DAL	@	LA	.L -	-		13	0	108	17	39	.436	2	7	.286	6	7	.857	14	9	23	1	12	0	3	2	3	42	3.2
06/25/2023	DAL	@	LA	.L -	-		14	0	109	17	39	.436	2	7	.286	6	7	.857	14	9	23	1	12	0	3	2	3	42	3.0
06/27/2023	DAL	@	PHO	W. -	-		15	0	121	18	42	.429	2	7	.286	6	7	.857	15	10	25	1	13	0	4	3	3	44	2.9
07/02/2023	DAL	v	WAS	W. -	-		16	0	125	19	44	.432	2	7	.286	6	7	.857	16	10	26	1	14	0	4	3	3	46	2.9
07/05/2023	DAL	@	LV	.L -	-		17	0	130	20	45	.444	2	7	.286	6	7	.857	17	10	27	1	15	0	4	3	3	48	2.8
07/07/2023	DAL	v	LV	W. -	-		18	0	138	21	48	.438	2	8	.250	6	7	.857	17	10	27	1	15	0	5	3	3	50	2.8
07/09/2023	DAL	@	IND	W. -	-		19	0	144	22	49	.449	2	8	.250	8	9	.889	17	11	28	1	15	0	5	3	3	54	2.8
07/12/2023	DAL	@	MIN	W. -	-		20	0	153	23	52	.442	2	10	.200	10	11	.909	18	12	30	2	17	0	5	3	4	58	2.9
TOTALS							20	0	153	23	52	.442	2	10	.200	10	11	.909	18	12	30	2	17	0	5	3	4	58	2.9

Odyssey Sims / Dallas Wings

DATE	TM	@	OPP	WL	O	P	G	GS	MIN	FG	FGA	FG%	FG3	FG3A	FG3%	FT	FTA	FT%	OREB	DREB	REB	AST	PF	DQ	STL	TO	BLK	PTS	PPG

06/07/2023	DAL v PHO	W. - -	1	0	20	1	5	.200	0	1	.000	1	4	.250	0	1	1	6	1	0	1	1	0	3	3.0
06/09/2023	DAL v PHO	W. - -	2	0	46	3	12	.250	1	4	.250	2	6	.333	1	3	4	13	2	0	1	3	0	9	4.5
06/11/2023	DAL @ NY	.L - -	3	0	66	7	18	.389	1	5	.200	2	6	.333	1	4	5	21	4	0	2	4	0	17	5.7
06/14/2023	DAL v LA	.L - -	4	0	83	8	23	.348	1	6	.167	2	6	.333	1	6	7	23	7	0	2	6	0	19	4.8
07/02/2023	DAL v WAS	W. - -	5	0	99	9	25	.360	2	8	.250	4	10	.400	1	6	7	26	10	0	2	7	0	24	4.8
07/05/2023	DAL @ LV	.L - -	6	0	112	10	28	.357	2	8	.250	4	10	.400	1	7	8	26	10	0	2	7	0	26	4.3
07/07/2023	DAL v LV	W. - -	7	0	121	10	28	.357	2	8	.250	4	10	.400	1	7	8	29	10	0	2	8	0	26	3.7
07/09/2023	DAL @ IND	W. - -	8	0	140	11	30	.367	2	9	.222	6	12	.500	1	10	11	34	10	0	4	8	0	30	3.8
07/12/2023	DAL @ MIN	W. - -	9	0	156	12	33	.364	2	9	.222	8	14	.571	1	13	14	35	11	0	4	8	0	34	3.8
TOTALS			9	0	156	12	33	.364	2	9	.222	8	14	.571	1	13	14	35	11	0	4	8	0	34	3.8

Through July 12 (11-9) DALLAS WINGS 2023 REGULAR SEASON STATISTICS

PLAYER	G	GS	MIN	-FIELD GOALS- FG	FGA	PCT	-3-POINT FG-- FG	FGA	PCT	-FREE THROWS- FT	FTA	PCT	--REBOUNDS-- OFF	DEF	TOT	AST	PF	DQ	STL	TO	BLK	PTS	AVG
Ogunbowale	20	20	744	152	387	.393	51	171	.298	77	87	.885	10	54	64	95	56	1	36	58	3	432	21.6
Howard	20	20	672	137	307	.446	23	79	.291	60	66	.909	48	121	169	36	75	1	23	56	25	357	17.9
Sabally	20	20	656	116	274	.423	33	97	.340	86	98	.878	51	133	184	69	69	1	31	57	5	351	17.6
McCowan	10	10	267	44	87	.506	0	1	.000	19	31	.613	39	48	87	14	36	0	9	17	9	107	10.7
Dangerfield	16	14	460	58	128	.453	15	49	.306	12	15	.800	8	46	54	50	21	0	14	17	4	143	8.9
Brown	13	5	269	38	70	.543	0	1	.000	27	34	.794	35	55	90	15	35	0	5	24	12	103	7.9
Sims	9	0	156	12	33	.364	2	9	.222	8	14	.571	1	13	14	35	11	0	4	8	0	34	3.8
Siegrist	20	0	153	23	52	.442	2	10	.200	10	11	.909	18	12	30	2	17	0	5	3	4	58	2.9
Burton	20	11	356	12	53	.226	7	31	.226	18	20	.900	12	33	45	57	37	0	17	11	8	49	2.5
Dickey	14	0	87	13	34	.382	0	1	.000	3	6	.500	7	4	11	1	15	0	4	5	1	29	2.1
Kuier	20	0	165	12	37	.324	0	11	.000	6	9	.667	8	28	36	6	17	0	4	7	12	30	1.5
Joens	8	0	14	1	4	.250	0	2	.000	0	2	.000	0	2	2	0	0	0	1	0	0	2	0.2
WINGS	20	-	4000	618	1466	.422	133	462	.288	326	393	.830	237	549	786	380	389	3	153	278	83	1695	84.8
OPPONENTS	20	-	4000	580	1346	.431	143	440	.325	336	418	.804	154	503	657	389	359	3	125	305	88	1639	82.0

PLAYER	-- SINGLE-GAME HIGHS -- MIN	REB	AST	ST	TO	BL	PTS	---------- AVERAGE PER GAME ---------- MIN	REB	AST	STL	TO	BLK	PTS	-CAREER HIGHS (C=SET, T=TIED THIS SEASON)- FG	FGA	FT	FTA	REB	AST	PTS
Ogunbowale	40	6	11	4	6	1	41	37.2	3.2	4.8	1.80	2.9	0.15	21.6	13T	28	12	16	8	11C	41C
Howard	39	14	4	5	6	4	32	33.6	8.4	1.8	1.15	2.8	1.25	17.9	13T	23C	10	13	16	6	33
Sabally	40	16	7	5	6	2	27	32.8	9.2	3.5	1.55	2.9	0.25	17.6	9T	20	10	13	17	7T	28
McCowan	36	12	5	2	4	3	19	26.7	8.7	1.4	0.90	1.7	0.90	10.7	10	18	12	16	19	7	27
Dangerfield	37	7	7	4	3	2	18	28.8	3.4	3.1	0.88	1.1	0.25	8.9	10	21	9	10	7T	7T	29
Brown	30	15	4	1	4	2	21	20.7	6.9	1.2	0.38	1.8	0.92	7.9	10C	14C	7C	8C	15C	4C	21C
Sims	26	3	8	2	2	0	8	17.3	1.6	3.9	0.44	0.9	0.00	3.8	15	27	15	16	7	13	39
Siegrist	20	8	1	2	1	2	14	7.6	1.5	0.1	0.25	0.1	0.20	2.9	6C	9C	2C	3C	8C	1C	14C
Burton	37	6	9	3	2	3	10	17.8	2.2	2.9	0.85	0.6	0.40	2.5	4	9	4T	4T	6T	9T	15
Dickey	14	2	1	2	2	1	10	6.2	0.8	0.1	0.29	0.4	0.07	2.1	5C	10	3C	4C	3	1T	10C
Kuier	16	4	2	1	2	2	8	8.2	1.8	0.3	0.20	0.3	0.60	1.5	4T	10	3T	8	9	3	10
Joens	3	2	0	1	0	0	2	1.7	0.2	0.0	0.12	0.0	0.00	0.2	1C	1C	0	2C	2C	0	2C
WINGS	200	54	31	13	20	9	107	200.0	39.3	19.0	7.65	13.9	4.15	84.8	45	97	41	54	62	33	117
OPPONENTS	200	45	31	13	19	10	109	200.0	32.9	19.4	6.25	15.2	4.40	82.0	46	88	36	49	57	33	123

Through games of July 12

DALLAS WINGS

2023 HIGH GAMES

PLAYER	MINUTES	FIELD GOALS	FREE THROWS	REBOUNDS OFFENSIVE	REBOUNDS DEFENSIVE	REBOUNDS TOTAL	ASSISTS	STEALS	TURNOVERS	BLOCKED SHOTS	POINTS
KALANI BROWN	30C JUN. 9 vs Phoe.	10C JUN. 14 vs L.A.	7C JUN. 7 vs Phoe.	5C(2) JUN. 20 vs Atl.	12C JUN. 7 vs Phoe.	15C JUN. 7 vs Phoe.	4C JUN. 17 vs Sea.	1 (5) JUN. 27 at Phoe.	4C JUN. 20 vs Atl.	2 (4) JUN. 20 vs Atl.	21C JUN. 14 vs L.A.
VERONICA BURTON	37C JUN. 4 at Conn.	3 (2) JUN. 4 at Conn.	4T MAY. 20 vs Atl.	2 (2) JUN. 9 vs Phoe.	5C(2) JUN. 4 at Conn.	6T(2) JUN. 4 at Conn.	9T MAY. 30 vs Minn.	3T(2) JUN. 2 at Wash.	2 (3) JUN. 20 vs Atl.	3C JUN. 7 vs Phoe.	10 JUN. 4 at Conn.
CRYSTAL DANGERFIELD	37 MAY. 26 at Sea.	7 JUL. 7 vs L.V.	4 JUN. 25 at L.A.	2 (2) MAY. 26 at Sea.	7C JUL. 2 vs Wash.	7T JUL. 2 vs Wash.	7T JUL. 12 at Minn.	4C JUN. 25 at L.A.	3 JUN. 23 at L.A.	2T JUN. 25 at L.A.	18 JUN. 25 at L.A.
JASMINE DICKEY	14 MAY. 28 at Chi.	5C MAY. 26 at Sea.	3C JUN. 11 at N.Y.	2C MAY. 20 vs Atl.	1 (4) JUN. 25 at L.A.	2 (3) JUN. 25 at L.A.	1T MAY. 26 at Sea.	2C JUN. 2 at Wash.	2T(2) JUN. 25 at L.A.	1T MAY. 28 at Chi.	10C MAY. 26 at Sea.
NATASHA HOWARD	39 MAY. 26 at Sea.	13T JUL. 5 at L.V.	8 JUL. 7 vs L.V.	6 JUN. 9 vs Phoe.	10 (2) JUL. 5 at L.V.	14 JUL. 12 at Minn.	4 (2) JUL. 12 at Minn.	5 MAY. 26 at Sea.	6 JUN. 23 at L.A.	4 (2) JUN. 9 vs Phoe.	32 JUL. 5 at L.V.
ASHLEY JOENS	3C MAY. 20 vs Atl.	1C MAY. 20 vs Atl.	0	0	2C JUN. 20 vs Atl.	2C JUN. 20 vs Atl.	0	1C MAY. 28 at Chi.	0	0	2C MAY. 20 vs Atl.
AWAK KUIER	16 JUN. 4 at Conn.	4T JUL. 12 at Minn.	3T JUN. 11 at N.Y.	2 JUL. 2 vs Wash.	3 (4) JUL. 12 at Minn.	4 (3) JUL. 5 at L.V.	2 MAY. 20 vs Atl.	1 (4) JUL. 5 at L.V.	2 JUN. 14 vs L.A.	2 (3) JUL. 12 at Minn.	8 JUL. 12 at Minn.
TEAIRA MCCOWAN	36 JUL. 7 vs L.V.	8 JUL. 12 at Minn.	4 JUN. 25 at L.A.	7 JUL. 5 at L.V.	7 (3) JUL. 7 vs L.V.	12 JUL. 7 vs L.V.	5 JUL. 9 at Ind.	2 (3) JUL. 9 at Ind.	4 JUL. 2 vs Wash.	3 JUN. 25 at L.A.	19 JUL. 12 at Minn.
ARIKE OGUNBOWALE	40 JUL. 5 at L.V.	13T JUN. 17 vs Sea.	8 (2) JUN. 17 vs Sea.	2 (3) JUN. 4 at Conn.	6 JUN. 11 at N.Y.	6 JUN. 11 at N.Y.	11C JUL. 12 at Minn.	4 (2) JUL. 7 vs L.V.	6T JUN. 4 at Conn.	1T(3) JUN. 23 at L.A.	41C JUN. 17 vs Sea.
SATOU SABALLY	40C JUN. 4 at Conn.	9T(3) JUL. 2 vs Wash.	8 (2) JUN. 4 at Conn.	5 (2) JUN. 11 at N.Y.	12C(2) JUN. 9 vs Phoe.	16 JUN. 9 vs Phoe.	7T JUN. 2 at Wash.	5C JUL. 7 vs L.V.	6T JUN. 9 vs Phoe.	2 MAY. 20 vs Atl.	27 JUL. 2 vs Wash.
MADDY SIEGRIST	20C JUN. 11 at N.Y.	6C JUN. 7 vs Phoe.	2C(5) JUL. 12 at Minn.	5C JUN. 7 vs Phoe.	3C(2) JUN. 11 at N.Y.	8C JUN. 7 vs Phoe.	1C(2) JUL. 12 at Minn.	2C MAY. 28 at Chi.	1C(3) JUN. 27 at Phoe.	2C MAY. 26 at Sea.	14C JUN. 7 vs Phoe.
ODYSSEY SIMS	26 JUN. 9 vs Phoe.	4 JUN. 11 at N.Y.	2 (3) JUL. 12 at Minn.	1 JUN. 9 vs Phoe.	3 (2) JUL. 12 at Minn.	3 (3) JUL. 12 at Minn.	8 JUN. 11 at N.Y.	2 JUL. 9 at Ind.	2 (2) JUN. 14 vs L.A.	0	8 JUN. 11 at N.Y.
WINGS High Games	200 (20) JUL. 12 at Minn.	41 JUL. 12 at Minn.	25 JUN. 20 vs Atl.	17 JUN. 9 vs Phoe.	39 JUL. 2 vs Wash.	54 JUL. 2 vs Wash.	31 JUL. 12 at Minn.	13 JUL. 7 vs L.V.	20 JUN. 23 at L.A.	9 JUN. 9 vs Phoe.	107 JUL. 12 at Minn.
WINGS Low Games	200 JUL. 12 at Minn.	24 JUN. 4 at Conn.	7 JUN. 14 vs L.A.	8 (2) JUN. 17 vs Sea.	22 JUN. 4 at Conn.	31 JUN. 17 vs Sea.	11 JUN. 23 at L.A.	3 JUN. 14 vs L.A.	5 JUN. 11 at N.Y.	1 JUL. 5 at L.V.	61 JUN. 14 vs L.A.
OPPONENTS High Games	200 (20) JUL. 12 at Minn.	39 JUN. 11 at N.Y.	29 JUN. 2 at Wash.	17 MAY. 20 vs Atl.	36 JUN. 2 at Wash.	45 MAY. 20 vs Atl.	31 JUN. 11 at N.Y.	13 JUN. 23 at L.A.	19 (2) JUN. 4 at Conn.	10 JUN. 9 vs Phoe.	109 JUN. 17 vs Sea.
OPPONENTS Low Games	200 JUL. 12 at Minn.	19 JUN. 2 at Wash.	5 JUL. 12 at Minn.	3 JUN. 14 vs L.A.	18 JUL. 12 at Minn.	24 JUL. 2 vs Wash.	14 (2) JUL. 7 vs L.V.	1 JUL. 5 at L.V.	10 JUL. 2 vs Wash.	1 (2) JUN. 23 at L.A.	62 JUN. 27 at Phoe.

"C" indicates a new career-high, "T" a tied career-high.

Numbers in parentheses indicate the number of games in which a player or team has reached a given total (if more than one).

ALPHABETICAL

#	NAME	POS	HEIGHT	WEIGHT	DOB	EXP	FROM
21	Kalani Brown	C	6-7	245	3/21/97	4	Baylor
12	Veronica Burton	G	5-9	155	6/12/00	1	Northwestern
11	Crystal Dangerfield	G	5-5	130	5/11/98	3	UConn
88	Diamond DeShields	G	6-1	172	3/5/95	5	Tennessee
6	Natasha Howard	F	6-2	165	9/2/91	9	Florida State
28	Awak Kuier	F	6-4	168	8/19/01	2	Ragusa
8	Lou Lopez Senechal	G	6-1	155	5/12/98	R	UConn
7	Teaira McCowan	C	6-7	239	9/29/96	4	Mississippi State
24	Arike Ogunbowale	G	5-8	165	3/2/97	4	Notre Dame
0	Satou Sabally	F	6-4	175	4/25/98	3	Oregon
20	Maddy Siegrist	F	6-2	175	5/22/00	R	Villanova
2	Odyssey Sims	G	5-8	155	7/13/92	10	Baylor

NUMERICAL

#	NAME	POS	HEIGHT	WEIGHT	DOB	EXP	FROM
0	Satou Sabally	F	6-4	175	4/25/98	3	Oregon
2	Odyssey Sims	G	5-8	155	7/13/92	10	Baylor
6	Natasha Howard	F	6-2	165	9/2/91	9	Florida State
7	Teaira McCowan	C	6-7	239	9/29/96	4	Mississippi State
8	Lou Lopez Senechal	G	6-1	155	5/12/98	R	UConn
11	Crystal Dangerfield	G	5-5	130	5/11/98	3	UConn
12	Veronica Burton	G	5-9	155	6/12/00	1	Northwestern
20	Maddy Siegrist	F	6-2	175	5/22/00	R	Villanova
21	Kalani Brown	C	6-7	245	3/21/97	4	Baylor
24	Arike Ogunbowale	G	5-8	165	3/2/97	4	Notre Dame
28	Awak Kuier	F	6-4	168	8/19/01	2	Ragusa
88	Diamond DeShields	G	6-1	172	3/5/95	5	Tennessee

President and CEO: Greg Bibb | **Head Coach:** Latricia Trammell | **Assistant Coaches:** Courtney Paris, Brandi Poole, April Schilling | **Player Development Coach:** Zak Buncik | **Director of Sports Medicine and Head Athletic Trainer:** Allison Russell | A**ssistant Athletic Trainer:** Aiyana Williams | **Strength and Conditioning Coach:** Preston Smith

2023 Dallas Wings Roster

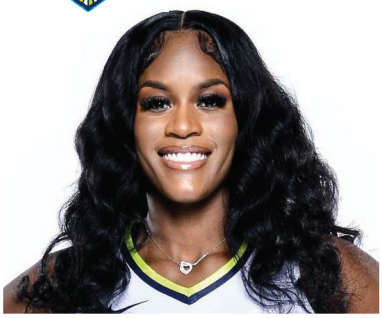

#21 Kalani Brown
Center

#12 Veronica Burton
Guard

#11 Crystal Dangerfield
Guard

#88 Diamond DeShields
Guard

#6 Natasha Howard
Forward

#28 Awak Kuier
Forward

#8 Lou Lopez Sénéchal
Guard

#7 Tiera McCowan
Center

#24 Arike Ogunbowale
Guard

#0 Satou Sabally
Forward

#20 Maddy Siegrist
Forward

#2 Odyssey Sims
Guard

Head Coach
Latricia Trammell

Assistant Coach
Courtney Paris

Assistant Coach
Brandi Poole

Assistant Coach
April Schilling

Player Development Coach
Zac Buncik