2026 Las Vegas Aces Game Notes | Oct. 7 @ Golden State

2026 ACES GAME NOTES

2026 SCHEDULE

DATE	OPPONENT	SCORE		RECORD
5/9	vs. Mercury	99-66	L	0-1
5/10	**@ Sparks**	**105-78**	**W**	**1-1**
5/13	**@ Sun**	**98-69**	**W**	**2-1**
5/15	**@ Sun**	**101-94**	**W**	**3-1**
5/17	**@ Dream**	**85-84**	**W**	**4-1**
5/23	vs. Sparks	101-95	L	4-2
5/28	@ Wings	95-87	L	4-3
5/31	**@ Valkyries**	**91-81**	**W**	**5-3**
6/2	**@ Sparks**	**79-69**	**W**	**6-3**
6/6	**vs. Valkyries**	**84-79**	**W**	**7-3**
6/8	**vs. Storm**	**101-91**	**W**	**8-3**
6/11	**@ Fire**	**105-89**	**W**	**9-3**
6/13	**vs. Lynx**	**100-97**	**W**	**10-3**
6/15	@ Wings	96-66	L	10-4
6/17	**@ Mercury**	**86-76**	**W**	**11-4**
6/21	**vs. Valkyries**	**92-73**	**W**	**12-4**
6/23	vs. Liberty	87-76	L	12-5
6/25	**vs. Wings**	**99-84**	**W**	**13-5**
6/28	**@ Sky**	**107-99**	**W**	**14-5**
7/3	**vs. Sky**	**98-90***	**W**	**15-5**
7/5	vs. Fever	84-68	L	15-6
7/9	**@ Fire**	**88-80**	**W**	**16-6**
7/11	**vs. Mercury**	**106-58**	**W**	**17-6**
7/12	vs. Fever	109-75	L	17-7
7/20	**@ Tempo**	**109-83**	**W**	**18-7**
7/22	@ Mystics	100-99	L	18-8
7/28	**vs. Fire**	**98-83**	**W**	**19-8**
7/30	**vs. Liberty**	**104-99**	**W**	**20-8**
8/1	@ Sky	84-83	L	20-9
8/3	**@ Dream**	**109-87**	**W**	**21-9**
8/6	**@ Fever**	**86-84***	**W**	**22-9**
8/8	@ Lynx	98-87	L	22-10
8/9	@ Liberty	111-71	L	22-11
8/11	**vs. Mystics**	**86-76**	**W**	**23-11**
8/13	**vs. Mystics**	**83-76**	**W**	**24-11**
8/15	vs. Lynx	92-87	L	24-12
8/18	vs. Dream	97-82	L	24-13
8/20	**vs. Sun**	**101-78**	**W**	**25-13**
8/23	**@ Tempo**	**88-78**	**W**	**26-13**
8/28	**vs. Tempo**	**93-73**	**W**	**27-13**
9/17	**@ Storm**	**114-77**	**W**	**28-13**
9/20	**vs. Storm**	**98-77**	**W**	**29-13**
9/22	**vs. Sparks**	**89-79**	**W**	**30-13**
9/24	**@ Mercury**	**100-82**	**W**	**31-13**

* Overtime Periods

2026 REG. SEASON RECORD BY MONTH

May: (5-3); **Jun**: (9-2); **Jul**: (6-3); **Aug**: (7-5); **Sep**: (4-0)

2026 POSTSEASON SCHEDULE

DATE	OPPONENT	SCORE		RECORD
9/27	**vs. Fever**	**102-85**	**W**	**1-0**
9/29	@ Fever	89-99	L	1-1
10/1	**vs. Fever**	**94-83**	**W**	**2-1**
10/4	@ Valkyries	60-71	L	2-2
10/7	**@ Valkyries**	**6:30 pm**		**--**
10/9	vs. Valkyries	6:30 pm		--

All Times Las Vegas Time (PT)

Las Vegas Aces (2-2) @ Golden State Valkyries (3-1)

Wednesday, Oct. 7 | 6:30 pm PDT | Chase Center | Semifinals Game No. 2 | TV: Peacock

PROBABLE STARTERS

PLAYER / 2026 POSTSEASON AVERAGES — **NOTES**

#0 Jackie Young

G • 6-0 • 165 • Notre Dame/USA • 8th Season

GP/GS	PPG	RPG	APG	SPG	BPG	MPG
4/4	20.3	4.5	6.8	1.5	0.0	37.1
Career vs. Golden State Valkyries						
1/1	11.0	4.0	5.0	3.0	0.0	38.4

2026 RS HIGHS: PT (**35**), REB (**11**), AST (12), STL (**5**), BLK (2), FGM (11), 3PM (6), FTM (10)
2026 POST HIGHS: PT (31), REB (8), AST (10), STL (3), BLK (0), FGM (8), 3PM (4), FTM (13)
2026 RS NOTES: Scored in double figures all but 6 games, including 23 games with at least 20 points and two 30-point games; posted 1 triple-dub, 5 points/assists double-doubles and 1 points/rebounds dub-dub; recorded 8 or more assists 18 times.

#21 Brianna Turner

C • 6-3 • 175 • Notre Dame/USA • 8th Season

GP/GS	PPG	RPG	APG	SPG	BPG	MPG
4/4	0.5	3.0	0.5	0.0	0.5	12.6
Career vs. Golden State Valkyries						
1/1	2.0	7.0	2.0	0.0	0.0	17.5

2026 RS HIGHS: PT (8), REB (6), AST (1) STL (2), BLK (2), FGM (4), 3PM (-), FTM (2)
2026 POST HIGHS: PT (2), REB (7), AST (2), STL (0), BLK (2), FGM (1), 3PM (0), FTM (0)
2026 RS NOTES: Started 7 times, including the last 5 games of the season

#7 Steph Talbot

F • 6-2 • 192 • WNBL (Australia)/Australia • 8th Season

GP/GS	PPG	RPG	APG	SPG	BPG	MPG
2/2	8.5	3.5	2.0	0.5	1.5	27.8
Career vs. Golden State Valkyries						
0/0	0	0	0	0	0	0

2026 RS HIGHS: PT (14), REB (10), AST (4), STL (3), BLK (2), FGM (6), 3PM (2), FTM (4)
2026 POST HIGHS: PT (9), REB (5), AST (3), STL (1), BLK (2), FGM (4), 3PM (1), FTM (3)
2026 RS NOTES: Led Australia in scoring and rebounding and was named to the All-World Cup second team; had two double-digit scoring games, including a season-high 14 points twice, on Sept. 22 & 24

#12 Chelsea Gray

G • 5-11 • 170 • Duke/USA • 12th Season

GP/GS	PPG	RPG	APG	SPG	BPG	MPG
4/4	15.8	3.5	5.8	1.3	0.0	36.9
Career vs. Golden State Valkyries						
1/1	16.0	4.0	3.0	1.0	0.0	36.2

2026 RS HIGHS: PT (29), REB (7), AST (12), STL (4), BLK (2), FGM (10), 3PM (**9**), FTM (6)
2026 POST HIGHS: PT (23), REB (5), AST (8), STL (2), BLK (0), FGM (8), 3PM (3), FTM (6)
2026 RS NOTES: Scored in double figures 29 times and at least 20 points 3 times; recorded 4 points/assists double-doubles (last 9/24 @ PHX); made 25 consecutive free throws from June 21-July 20; dished out 8 or more assists 14 times and no less than 6 assists in all but 11 games

#22 A'ja Wilson

F • 6-4 • 195 • South Carolina/USA • 9th Season

GP/GS	PPG	RPG	APG	SPG	BPG	MPG
4/4	30.0	9.8	1.3	1.5	1.5	35.3
Career vs. Golden State Valkyries						
1/1	24.0	4.0	0.0	1.0	0.0	35.2

2026 RS HIGHS: PT (45), REB (15), AST (**9**), STL (5), BLK (5), FGM (15), 3PM (**3**), FTM (16)
2026 POST HIGHS: PT (38), REB (16), AST (2), STL (3), BLK (4), FGM (15), 3PM (2), FTM (12)
2026 RS NOTES: Scored at least 15 points each outing, scored at least 20 points 33 times, including a league-high 13 with at least 30 points and 1 45-point game; posted 19 double-doubles; grabbed a high of 15 rebounds 5 times

2026 REGULAR SEASON ACES RECORDS

	RECORD	HOME	ROAD	OT
OVERALL	31-13	15-7	16-6	2-0
WESTERN	17-6	9-3	8-3	--
EASTERN	14-7	6-4	8-3	2-0
	31-13	15-7	16-6	2-0

STREAKS	
OVERALL	Won 7
HOME	Won 4
ROAD	Won 3

PENDING RECORDS & MILESTONES

WNBA PLAYOFF RECORDS

- No. 2 **A'ja Wilson** (479) needs 11 made field goals to overtake **Diana Taurasi** (489) for the No. 1 spot; **Chelsea Gray** is tied with **Seimone Augustus** (362) at No. 8 and needs 17 more made field goals to move past No. 7 **Maya Moore** (378).
- No. 9 **Jackie Young** (92) needs 2 more made 3-pointers to pass **Kayla McBride** (93) and 4 to pass No. 7 **Katie Douglas** (95); Jewell Loyd and Katie Smith (78) are tied at No. 16 and trail **Deanna Nolan** and **Kelsey Plum** (80) by 2 and **Tamika Catchings** and **Sabrina Ionescu** (81) by 3.
- No. 9 **Jackie Young** (232) needs 10 assists to draw even with No. 8 **Briann January** (242).
- No. 6 **Chelsea Gray** (92) needs 4 steals to pass **Alyssa Thomas** (95); A'ja Wilson is in a four-way tie (72 each) with **Sue Bird**, **Katie Douglas** and **Courtney Vandersloot**, and needs 2 to overtake No. 8 **DeLisha Milton-Jones** (73); and Jackie Young (57) is tied at No. 29 with **Nykesha Sales**, trailing No. 28 **Vickie Johnson** (58) and No. 26 **Yolanda Griffith** and **Taj McWilliams-Franklin**, who each have 59.
- **A'ja Wilson** (129) needs 4 blocked shots to take the No. 1 position from **Lisa Leslie** (132)

CONGRATULATIONS!

If you are reading this, it means that you have made the wise decision to cover a WNBA game featuring the three-time WNBA Champion Las Vegas Aces. Odds are, you a member of one of the most prestigious media outlets in the nation, and a talented print, radio or television personality. Regardless of how these game notes came into your possession, welcome to year 9 of the Las Vegas Aces and year 30 of this storied franchise.

These Game Notes are designed to simplify your coverage of the Aces, but in a society that now likes to communicate in 140 ~~280~~ characters or less and 30-second Tik Tok videos, even a modest-sized set of Game Notes like this one can be intimidating.

Over the rest of this page, we will walk you through the complexities of this document to further enhance your ability to cover the most entertaining team in the WNBA.

Before we begin, we want you to know that we've gone interactive with notes again this year. **Embedded links will take you to the interweb page that contains more information on each note or tidbit of information. Click through to your heart's content**!

Aces, Stars & Starzz Franchise History

For a robust franchise history, including yearly team recaps dating to 1997, the league's inaugural season, award winners, transactions, draft picks, season statistical leaders, etc., see the **Franchise History & Records page online**.

Aces Media Central

For quick links to the Aces credential portal, past game notes, WNBA media policies, 2025 Year in Review (as it happens) and other media-centric information, be sure to check out the **Aces Media Central page**.

Statistics

If all you need are our season statistics, just flip to the end of these notes. Both teams' stats are always located on the second to last page. We have decided not to include any box scores ~~because we are lazy~~ in an effort to rid the planet of unnecessary paper waste. All WNBA box scores (PDFs) are located online and can be downloaded here.

Frequently Asked Questions

1) "I have found several typos in this document. Would you like to know about them?"

Yes, we would, but you should know that there are many people in the world who are not happy unless they find fault in the work of others. In an effort to boost their self-confidence, we have intentionally sprinkled several tpyos in this document to assist them, so we may already be aware of the typos of which you speak.

2) "I wish you would include [insert statistical note wish here] in your game notes."

Send us an email request and we'll try to add it to the notes package. After all, we are here to help you cover the Aces, and if there's something missing that will better help you do your job, please let us know!

Epilogue

If you have any additional questions, please don't hesitate to reach out to the Aces media relations duo listed on Page 1. Thanks again for your interest in covering the Las Vegas Aces.

Your dedicated media relations team,

Caroline & Carly

TABLE OF CONTENTS

1. Schedule/Results, Media Relations Contacts, Quick Hits
2. Welcome!, Franchise History
3. Aces Roster & Pronunciation Guide, Aces vs Everybody, Tale of the Tape
4. Opponent history
5. Game Night Roster Sheet
6. Aces & Opponent 2026 Statistics
7. Game Notes
13. Becky Hammon Quick Facts
14. Player Bios (Alpha by Vets, then Rookies)
30. Player All-Time Double-Doubles, 10+ Point Games, Record With & Without
32. Aces game-by-game highs & player season highs
33. Number of times Recording, Leading Team in and Quarter-by-Quarter Scoring
34. Next Opponent
35. Aces Miscellaneous Scoring Breakdown

OBC Media Cheat Sheet

FRANCHISE HISTORY

All-Time Record.....516-506 (.504)*
- Utah Starzz (1997-2002) .....87-99 (.444)
- San Antonio Stars (2003-2017).....204-306 (.400)
- Las Vegas Aces (2018-2026)..... 225-101 (.690)*

Postseason Appearances 18

All-Time Postseason Record..... 47-45 (.511)
- Utah Starzz (2001-2002) ..... 2-5 (.286)
- San Antonio Stars (2007-2012, 2014) ..... 8-18 (.308)
- Las Vegas Aces (2019-2026)..... 37-22 (.627)

WNBA Finals Appearances.....5

WNBA Championships..... 3 (2022, 2023, 2025)

All-Time WNBA Finals Record..... 10-8 (.556)
- San Antonio Stars (2008) ..... 0-3 (.000)
- Las Vegas Aces (2020, 2022, 2023, 2025)..... 10-5 (.667)

Commissioner's Cup Championships 1 (2022)
- Commissioner's Cup Record (2021-2026) ..... 34-14 (.708)
- CC Title Games (2022, 2023, 2026)..... 1-2 (.333)

**Includes the forfeit to Washington on Aug. 3, 2018. Elias doesn't count it in losses, other sites do and it is included in this record.*

THEME NIGHTS & GIVEAWAYS

May 9 vs Phoenix
- Opening night, ring ceremony (Three of a Kind flag)

May 23 vs Los Angeles
- Banner raising (replica banner)

June 6 vs Golden State
- Alumni Weekend (Aces history magazine)

June 8 vs Seattle
- Pride Night (Pride fan)

July 3 vs Chicago
- Heroes of the House (Aces banner)

July 11 vs Phoenix
- Kids Day (Aces-themed giveaway TBA)

July 30 vs New York
- Utah Starzz Legacy Night (Aces 30th season hat)

Aug. 13 vs Washington
- Cancer Awareness

Aug. 20 vs Connecticut
- San Antonio Stars Legacy Night (Bucket$ bobblehead)

Sept. 22 vs Los Angeles
- Fan Appreciation Night Presented by Ally (Aces bracelet)

2026 LAS VEGAS ACES • ALPHABETICAL ROSTER

NO	NAME	POS	HGT	WGT	DOB	YEAR	COLLEGE/LAST TEAM	HOMETOWN
2	Janiah Barker	F	6-4	185	11/08/2003	R	Tennessee	Marietta, GA
1	Kierstan Bell	F	6-1	176	03/16/2000	5th	Florida Gulf Coast	Alliance, OH
20	Kalani Brown	C	6-7	245	03/21/1997	7th	Baylor	Slidell, LA
11	Dana Evans	G	5-6	145	08/01/1998	6th	Louisville	Gary, IN
12	Chelsea Gray	G	5-11	170	10/08/1992	12th	Duke	Manteca, CA
5	*Ta'Niya Latson	G	5-8	140	12/26/2003	R-Dev	South Carolina	Miami, FL
24	Jewell Loyd	G	5-11	175	10/05/1993	12th	Niles West H.S.	Lincolnwood, IL
32	Cheyenne Parker-Tyus	F	6-4	193	08/22/1992	12th	Middle Tennessee	Queens, NY
13	Justine Pissott	G/F	6-4	175	02/04/2004	R	Vanderbilt	Tom's River, NJ
3	NaLyssa Smith	F	6-4	185	08/08/2000	5th	Baylor	Converse, TX
7	Stephanie Talbot	F	6-2	192	06/15/1994	8th	—	Kadina, SA, Australia
21	Brianna Turner	F	6-3	175	07/05/1996	8th	Notre Dame	Pearland, TX
22	A'ja Wilson	C	6-4	195	08/08/1996	9th	South Carolina	Hopkins, SC
18	Mai Yamamoto	G	5-4	135	10/23/1999	R	Toyota Antelopes (JPN)	Hiroshima, Japan
0	Jackie Young	G	6-0	165	09/16/1997	8th	Notre Dame	Princeton, IN

2026 LAS VEGAS ACES • NUMERICAL ROSTER

NO	NAME	POS	HGT	WGT	DOB	YEAR	COLLEGE/LAST TEAM	HOMETOWN
0	Jackie Young	G	6-0	165	09/16/1997	8th	Notre Dame	Princeton, IN
1	Kierstan Bell	F	6-1	176	03/16/2000	5th	Florida Gulf Coast	Alliance, OH
2	Janiah Barker	F	6-4	185	11/08/2003	R	Tennessee	Marietta, GA
3	NaLyssa Smith	F	6-4	185	08/08/2000	5th	Baylor	Converse, TX
5	*Ta'Niya Latson	G	5-8	140	12/26/2003	R-Dev	South Carolina	Miami, FL
7	Stephanie Talbot	F	6-2	192	06/15/1994	8th	—	Kadina, SA, Australia
11	Dana Evans	G	5-6	145	08/01/1998	6th	Louisville	Gary, IN
12	Chelsea Gray	G	5-11	170	10/08/1992	12th	Duke	Manteca, CA
13	Justine Pissott	G/F	6-4	175	02/04/2004	R	Vanderbilt	Tom's River, NJ
18	Mai Yamamoto	G	5-4	135	10/23/1999	R	Toyota Antelopes (JPN)	Hiroshima, Japan
20	Kalani Brown	C	6-7	245	03/21/1997	7th	Baylor	Slidell, LA
21	Brianna Turner	F	6-3	175	07/05/1996	8th	Notre Dame	Pearland, TX
22	A'ja Wilson	C	6-4	195	08/08/1996	9th	South Carolina	Hopkins, SC
24	Jewell Loyd	G	5-11	175	10/05/1993	12th	Niles West H.S.	Lincolnwood, IL
32	Cheyenne Parker-Tyus	F	6-4	193	08/22/1992	12th	Middle Tennessee	Queens, NY

Head Coach: Becky Hammon
Assistant Coach: Charlene Thomas-Swinson
Assistant Coach: Ty Ellis
Assistant Coach: Larry Lewis
Assistant Coach: Nola Henry
Player Development Coach: Micah Fraction
Director of Health and Performance: Ciara Burgi
Lead Rehabilitation Specialist: Jerrica Thomas
Lead Athletic Trainer: Bryson Creer
Lead Performance and Assistant ATC: Matt Comer
Manager, Basketball Operations: Anna Gomez
Head Equipment Manager: Dashaun Jackson
Basketball Operations Coordinator: Rashaad Zimmerman
Assistant Player Development Coach: PJ Savoy Jr.

**Development player; not eligible for the playoffs*

PRO-NUN-C-A-SHUN GUYD
Janiah (juh-NIGH-uh) Barker
Kierstan (KEER-stin) Bell
Kalani (kuh-lah-NEE) Brown
Ta'Niya (tuh-NYE-uh) **Latson** (LAT-son)
Justine (jus-teen) **Pissott** (PUH-sot)
Brianna (BREE-ah-nah) Turner
A'ja (A-zhuh - like the continent, Asia) Wilson

Ciara (c-AIR-uh - like the Sierra mountains) **Burgi** (BURR-ghee)

ACES VS EVERYBODY IN 2026

Aces vs.	W	L
Atlanta	2	1
Chicago	2	1
Connecticut	3	0
Dallas	1	2
Golden State	3	0
Indiana	1	2
Los Angeles	3	1
Minnesota	1	2
New York	1	2
Phoenix	3	1
Portland	3	0
Seattle	3	0
Toronto	3	0
Washington	2	1
	31	**13**

TALE OF THE TAPE (THROUGH SEMI GAME 1)

LAS VEGAS (2-2)					GOLDEN STATE (3-1)	
	Rank		Category		Rank	
86.3	6th		POINTS	>>	3rd	88.0
30.0	7th		REBOUNDS	>>	2nd	38.5
17.0	7th		ASSISTS	>>	5th	18.3
11.3	3rd		TURNOVERS	>>	1st	9.0
45.4	3rd	<<	FIELD GOAL %		6th	42.0
37.5	4th		THREE POINT %	>>	2nd	39.7
82.7	4th	<<	FREE THROW %		5th	82.2
52.0	3rd	<<	EFFECTIVE FIELD GOAL %		6th	49.8
107.1	6th		OFFENSIVE RATING	>>	1st	116.2
106.3	4th		DEFENSIVE RATING	>>	3rd	105.6
0.9	4th		NET RATING	>>	2nd	10.6
1.8	4th		PLUS MINUS	>>	2nd	7.8
46.0	6th		REBOUND %	>>	2nd	55.6
21.3	8th		OFFENSIVE REBOUND %	>>	2nd	35.8
66.7	6th		DEFENSIVE REBOUND %	>>	1st	79.9
16.2	7th		ASSIST RATIO	>>	6th	16.6
14.0	3rd		TEAM TURNOVER %	>>	2nd	11.9
16.7	6th		OPPONENT TURNOVER %	>>	3rd	13.2
96.0	4th	<<	PACE		8th	88.3
4.5	7th		2ND CHANCE PTS	>>	1st	14.0
7.8	6th		FAST BREAK POINTS	>>	3rd	9.0
25.0	7th		POINTS IN THE PAINT	>>	6th	32.5
17.4	1st	<<	% POINTS MID-RANGE		4th	6.8
28.7	6th		% POINTS THREE POINT-ERS	>>	1st	39.2
24.9	3rd	<<	% POINTS FREE THROWS		5th	17.0
29.0	8th		% POINTS IN THE PAINT	>>	6th	36.9

LAS VEGAS ACES GAME NOTES (STATS/RANKINGS THROUGH OCT. 2)

Regular Season History	
Overall	6-1
Home	4-0
Road	2-1
Overtime	0-0

Playoff History	
Overall	0-1
Home	0-0
Road	0-1
Overtime	0-0
Series	0-0

Streaks (incl. playoffs)	
Overall	L 1
Home	W 4
Road	L 1

Date	H/A	Opponent	W/L	LVA	GSV
June 7, 2025	@	Golden State	L 1	68	95
July 12, 2025		Golden State	W 1	104	102
Aug. 3, 2025		Golden State	W 2	101	77
Aug. 6, 2025	@	Golden State	W 3	78	72
May 31, 2026	@	Golden State	W 4	91	81
June 6, 2026		Golden State	W 5	84	79
June 12, 2026		Golden State	W 6	92	73
Oct. 4, 2026	@	Golden State	L 1	60	71
Oct. 7, 2026	@	Golden State			
Oct. 9, 2026		Golden State			
*Oct. 11, 2026		Golden State			
*Oct. 14, 2026	@	Golden State			

^ — WNBA Semifinals

* *If necessary*

Game Night Roster Sheet

2026 ACES GAME NIGHT ROSTER SHEET

LAS VEGAS ACES (31-13) @ GOLDEN STATE VALKYRIES (32-12)

LAS VEGAS ACES (31-13)

NO.	PLAYER	POS	RESERVES HT	WT	EXP	PRIOR TO WNBA/HOME COUNTRY	AVERAGE PPG	RPG	APG
2	Janiah Barker	F	6-4	185	R	Tennessee/USA	--	--	--
1	Kierstan Bell	F	6-1	176	5	Florida Gulf Coast/USA	1.0	0.7	0.0
20	Kalani Brown	C	6-7	245	7	Baylor/USA	0.7	0.3	0.0
11	Dana Evans	G	5-6	145	6	Louisville/USA	--	--	--
12	Chelsea Gray	G	5-11	170	12	Duke/USA	15.8	3.5	5.8
5	Ta'Niya Latson	G	5-9	145	R	South Carolina/USA	--	--	--
24	Jewell Loyd	G	5-11	175	12	Niles West H.S./USA	7.3	3.3	1.0
32	Cheyenne Parker-Tyus	F	6-4	193	12	Middle Tennessee/USA	5.5	2.8	0.5
13	Justine Pissott	G/F	6-4	175	R	Vanderbilt/USA	0.0	0.3	0.0
3	NaLyssa Smith	F	6-4	185	5	Baylor/USA	--	--	--
7	Steph Talbot	F	6-2	192	8	WNBL (Australia)/Australia	8.5	3.5	2.0
21	Brianna Turner	F	6-3	175	8	Notre Dame/USA	0.5	3.0	0.5
22	A'ja Wilson	C	6-4	195	9	South Carolina/USA	30.0	9.8	1.3
18	Mai Yamamoto	G	5-4	140	R	Toyota Antelopes/Japan	1.5	0.5	0.3
0	Jackie Young	G	6-0	165	8	Notre Dame/USA	20.3	4.5	6.8

GOLDEN STATE VALKYRIES (32-12)

NO.	PLAYER	POS	RESERVES HT	WT	EXP	PRIOR TO WNBA/HOME COUNTRY	AVERAGE PPG	RPG	APG
3	Laeticia Amihere	F	6-3	185	3	South Carolina/Canada	0.0	1.0	0.0
22	Veronica Burton	G	5-9	155	4	Northwestern/United States	10.3	4.3	4.3
6	Kaila Charles	G/F	6-1	168	5	Maryland/USA	7.3	4.0	0.8
2	Kaitlyn Chen	G	5-9	145	1	Connecticut/United States	5.8	2.0	1.3
31	Aminata Gueye	C	6-3	0	R	/France	5.5	2.5	1.5
15	Tiffany Hayes	G	5-10	155	13	UConn/United States	12.0	2.3	2.0
4	Justė Jocytė	G/F	6-0	0	R	/Lithuania	3.0	0.0	0.0
12	Iliana Rupert	C	6-4	189	3	/France	--	--	--
13	Janelle Salaün	F	6-2	192	1	/France	4.8	1.5	0.8
41	Kiah Stokes	C	6-3	191	10	Connecticut/USA	2.0	10.0	2.0
5	Kayla Thornton	F	6-1	190	10	Texas-El Paso/United States	7.8	5.5	0.8
1	Gabby Williams	F	5-11	0	7	Connecticut/United States	25.0	6.0	4.5
24	Cecilia Zandalasini	F	6-2	175	4	PF Schio (Italy)/Italy	9.8	1.5	1.3

2026 POSTSEASON VS. VALKYRIES

DATE	SITE	TIME/RESULT
10/4/26	Golden State	L, 60-71
10/7/26	Golden State	6:30 pm
10/9/26	Las Vegas	6:30 pm

2026 REGULAR SEASON VS. VALKYRIES

DATE	SITE	RESULT
5/31/26	Golden State	W, 91-81
6/6/26	Las Vegas	W, 84-79
6/21/26	Las Vegas	W, 92-73

SERIES HISTORY VS. VALKYRIES

	ALL-TIME	STREAKS	LAST WIN	LAST LOSS
Overall	0-1	Lost 1	--	10/4/26
Home	0-0	Lost 0	--	--
Road	0-1	Lost 1	--	10/4/26

2026 POSTSEASON ACES RECORDS

	RECORD	HOME	ROAD	OT
OVERALL	2-2	2-0	0-2	--
WESTERN	0-1	--	0-1	--
EASTERN	2-1	2-0	0-1	--
	2-2	2-0	0-2	--

STREAKS OVERALL: WON 7 HOME: WON 4 ROAD: WON 3

UPCOMING GAMES

DATE	OPPONENT	TIME ()	TV
Fri, Oct. 9	vs. GSV	6:30 pm	--
--	--	--	--
--	--	--	--
--	--	--	--

Player Stat Summary - Las Vegas Aces

2026 LAS VEGAS ACES CUMULATIVE STATISTICS -- POSTSEASON

PLAYER	GP-GS	MIN	MPG	FG-ATT	FG%	3FG-ATT	3FG%	FT-FTA	FT%	OFF	DEF	TOT/AVG	AST	APG	PF-D	STL	SPG	TO	BLK	BPG	PTS	AVG
Wilson	4-4	141	35.3	39-69	.565	4-8	.500	38-46	.826	4	35	39/9.8	5	1.3	14-43	6	1.50	8	6	1.50	120	30.0
Young	4-4	149	37.1	24-61	.393	12-28	.429	21-21	1.000	2	16	18/4.5	27	6.8	7-15	6	1.50	10	0	0.00	81	20.3
Gray	4-4	147	36.9	21-48	.438	6-17	.353	15-17	.882	0	14	14/3.5	23	5.8	11-9	5	1.25	14	0	0.00	63	15.8
Talbot	2-2	56	27.8	6-14	.429	1-4	.250	4-6	.667	3	4	7/3.5	4	2.0	7-6	1	0.50	2	3	1.50	17	8.5
Loyd	4-2	110	27.6	9-22	.409	7-15	.467	4-6	.667	1	12	13/3.3	4	1.0	6-8	6	1.50	4	0	0.00	29	7.3
Parker-Tyus	4-0	64	16.0	8-15	.533	2-4	.500	4-8	.500	3	8	11/2.8	2	0.5	9-5	4	1.00	1	3	0.75	22	5.5
Yamamoto	4-0	51	12.8	3-15	.200	0-10	.000	0-0	.000	0	2	2/0.5	1	0.3	6-3	1	0.25	2	1	0.25	6	1.5
Bell	3-0	23	7.8	1-2	.500	1-2	.500	0-0	.000	0	2	2/0.7	0	0.0	3-1	1	0.33	0	2	0.67	3	1.0
Brown	3-0	5	1.5	1-2	.500	0-0	.000	0-0	.000	1	0	1/0.3	0	0.0	0-0	0	0.00	0	0	0.00	2	0.7
Turner	4-4	50	12.6	1-1	1.000	0-0	.000	0-0	.000	2	10	12/3.0	2	0.5	6-1	0	0.00	2	2	0.50	2	0.5
Pissott	3-0	3	1.1	0-0	.000	0-0	.000	0-0	.000	0	1	1/0.3	0	0.0	0-0	0	0.00	0	0	0.00	0	0.0
ACES	**4**	**796**	**199.0**	**113-249**	**.454**	**33-88**	**.375**	**86-104**	**.827**	**16**	**104**	**120/30.0**	**68**	**17.0**	**69-91**	**30**	**7.50**	**43**	**17**	**4.25**	**345**	**86.3**
OPPONENTS	**4**	**796**	**199.0**	**123-285**	**.432**	**36-108**	**.333**	**56-74**	**.757**	**45**	**103**	**148/37.0**	**71**	**17.8**	**91-69**	**26**	**6.50**	**50**	**15**	**3.75**	**338**	**84.5**

2026 GOLDEN STATE VALKYRIES CUMULATIVE STATISTICS -- POSTSEASON

PLAYER	GP-GS	MIN	MPG	FG-ATT	FG%	3FG-ATT	3FG%	FT-FTA	FT%	OFF	DEF	TOT/AVG	AST	APG	PF-D	STL	SPG	TO	BLK	BPG	PTS	AVG
Williams	4-4	128	32.1	35-74	.473	14-30	.467	16-17	.941	2	22	24/6.0	18	4.5	5-16	6	1.50	7	0	0.00	100	25.0
Hayes	4-0	72	17.9	15-34	.441	5-12	.417	13-18	.722	3	6	9/2.3	8	2.0	8-12	4	1.00	5	1	0.25	48	12.0
Burton	4-4	114	28.5	14-39	.359	5-14	.357	8-11	.727	6	11	17/4.3	17	4.3	13-14	4	1.00	5	2	0.50	41	10.3
Zandalasini	4-4	68	17.0	13-25	.520	6-12	.500	7-8	.875	0	6	6/1.5	5	1.3	6-8	2	0.50	3	1	0.25	39	9.8
Thornton	4-4	97	24.3	11-25	.440	6-15	.400	3-4	.750	7	15	22/5.5	3	0.8	10-6	0	0.00	1	0	0.00	31	7.8
Charles	4-0	87	21.8	10-22	.455	4-10	.400	5-6	.833	6	10	16/4.0	3	0.8	12-5	3	0.75	2	1	0.25	29	7.3
Chen	4-0	55	13.7	9-26	.346	3-6	.500	2-2	1.000	3	5	8/2.0	5	1.3	9-2	0	0.00	2	1	0.25	23	5.8
Gueye	2-0	23	11.3	5-9	.556	0-1	.000	1-1	1.000	2	3	5/2.5	3	1.5	5-1	4	2.00	3	1	0.50	11	5.5
Salaün	4-0	65	16.2	7-26	.269	2-9	.222	3-4	.750	1	5	6/1.5	3	0.8	3-6	0	0.00	1	0	0.00	19	4.8
Jocytė	1-0	3	3.1	1-1	1.000	1-1	1.000	0-0	.000	0	0	0/0.0	0	0.0	0-0	0	0.00	1	0	0.00	3	3.0
Stokes	4-4	107	26.8	3-11	.273	0-5	.000	2-2	1.000	13	27	40/10.0	8	2.0	9-3	0	0.00	2	8	2.00	8	2.0
Amihere	1-0	6	6.1	0-1	.000	0-1	.000	0-0	.000	0	1	1/1.0	0	0.0	0-0	0	0.00	1	0	0.00	0	0.0
VALKYRIES	**4**	**820**	**205.0**	**123-293**	**.420**	**46-116**	**.397**	**60-73**	**.822**	**43**	**111**	**154/38.5**	**73**	**18.3**	**80-73**	**23**	**5.75**	**33**	**15**	**3.75**	**352**	**88.0**
OPPONENTS	**4**	**820**	**205.0**	**107-245**	**.437**	**30-80**	**.375**	**77-91**	**.846**	**20**	**100**	**120/30.0**	**64**	**16.0**	**73-80**	**22**	**5.50**	**39**	**12**	**3.00**	**321**	**80.3**

LAS VEGAS ACES - REGULAR SEASON STATS

PLAYER	GP-GS	MIN	MPG	FG-ATT	FG%	3FG-ATT	3FG%	FT-FTA	FT%	OFF	DEF	TOT/AVG	AST	APG	PF-D	STL	SPG	TO	BLK	BPG	PTS	AVG
Wilson	41-41	1,311	32.0	378-717	.527	38-94	.404	279-323	.864	75	309	384/9.4	132	3.2	75-303	58	1.41	97	79	1.93	1,073	26.2
Young	43-43	1,390	32.3	293-601	.488	100-261	.383	128-138	.928	32	157	189/4.4	293	6.8	89-119	38	0.88	105	11	0.26	814	18.9
Gray	43-43	1,406	32.7	189-429	.441	74-203	.365	66-71	.930	11	131	142/3.3	286	6.7	85-72	62	1.44	119	14	0.33	518	12.0
Smith	38-38	925	24.3	183-287	.638	1-8	.125	77-134	.575	84	160	244/6.4	34	0.9	121-131	24	0.63	33	25	0.66	444	11.7
Loyd	42-3	1,089	25.9	111-304	.365	73-217	.336	43-54	.796	19	77	96/2.3	57	1.4	91-72	44	1.05	37	5	0.12	338	8.0
Talbot	44-43	763	17.3	70-145	.483	23-77	.299	13-19	.684	33	82	115/2.6	46	1.0	70-28	31	0.70	30	13	0.30	176	4.0
Parker-Tyus	31-1	348	11.2	55-106	.519	9-17	.529	48-62	.774	31	58	89/2.9	22	0.7	57-57	15	0.48	18	23	0.74	167	5.4
Carter	13-0	220	16.9	60-100	.600	11-21	.524	28-37	.757	9	14	23/1.8	17	1.3	32-25	11	0.85	17	4	0.31	159	12.2
Yamamoto	14-0	212	15.2	23-62	.371	16-42	.381	9-9	1.000	4	12	16/1.1	20	1.4	18-10	11	0.79	7	0	0.00	71	5.1
Turner	41-7	541	13.2	31-56	.554	0-0	.000	2-2	1.000	21	73	94/2.3	9	0.2	59-12	11	0.27	25	24	0.59	64	1.6
Bell	28-0	270	9.6	19-69	.275	12-50	.240	3-4	.750	10	30	40/1.4	16	0.6	28-3	6	0.21	14	10	0.36	53	1.9
Evans	14-1	214	15.3	18-63	.286	12-31	.387	3-6	.500	0	19	19/1.4	29	2.1	13-4	3	0.21	15	2	0.14	51	3.6
Latson	9-0	56	6.3	13-24	.542	3-6	.500	12-15	.800	1	4	5/0.6	4	0.4	8-10	1	0.11	5	1	0.11	41	4.6
Pissott	10-0	87	8.7	13-36	.361	10-27	.370	2-2	1.000	0	10	10/1.0	4	0.4	13-3	2	0.20	3	3	0.30	38	3.8
Brown	3-0	18	5.9	7-9	.778	0-0	.000	4-5	.800	3	2	5/1.7	1	0.3	3-5	1	0.33	2	2	0.67	18	6.0
ACES	**44**	**8,842**	**201.0**	**1,463-3,008**	**.486**	**382-1,054**	**.362**	**717-881**	**.814**	**333**	**1,138**	**1,471/33.4**	**970**	**22.0**	**762-854**	**318**	**7.23**	**527**	**216**	**4.91**	**4,025**	**91.5**
OPPONENTS	**44**	**8,842**	**201.0**	**1,363-3,071**	**.444**	**386-1,107**	**.349**	**664-837**	**.793**	**369**	**1,100**	**1,469/33.4**	**833**	**18.9**	**854-762**	**322**	**7.32**	**580**	**106**	**2.41**	**3,776**	**85.8**

GOLDEN STATE VALKYRIES - REGULAR SEASON STATS

PLAYER	GP-GS	MIN	MPG	FG-ATT	FG%	3FG-ATT	3FG%	FT-FTA	FT%	OFF	DEF	TOT/AVG	AST	APG	PF-D	STL	SPG	TO	BLK	BPG	PTS	AVG
Williams	39-39	977	25.1	202-500	.404	67-196	.342	89-121	.736	25	103	128/3.3	87	2.2	52-84	64	1.64	58	6	0.15	560	14.4
Burton	44-44	1,259	28.6	171-405	.422	61-172	.355	133-159	.836	50	110	160/3.6	252	5.7	115-194	69	1.57	64	20	0.45	536	12.2
Salaün	40-0	882	22.0	165-388	.425	93-237	.392	86-108	.796	42	116	158/4.0	48	1.2	85-109	23	0.58	32	4	0.10	509	12.7
Hayes	42-4	712	17.0	126-274	.460	26-92	.283	101-129	.783	22	63	85/2.0	107	2.5	86-128	32	0.76	51	10	0.24	379	9.0
Thornton	44-44	1,070	24.3	109-302	.361	66-190	.347	56-62	.903	56	142	198/4.5	30	0.7	89-55	29	0.66	29	11	0.25	340	7.7
Zandalasini	37-34	703	19.0	116-295	.393	48-148	.324	38-46	.826	11	68	79/2.1	64	1.7	72-49	32	0.86	50	6	0.16	318	8.6
Chen	44-0	673	15.3	127-241	.527	30-72	.417	31-43	.721	13	37	50/1.1	85	1.9	54-45	13	0.30	51	1	0.02	315	7.2
Charles	44-11	890	20.2	104-256	.406	27-98	.276	43-56	.768	70	136	206/4.7	61	1.4	104-59	35	0.80	43	11	0.25	278	6.3
Stokes	43-43	957	22.3	63-145	.434	20-69	.290	8-19	.421	53	195	248/5.8	55	1.3	98-35	25	0.58	23	74	1.72	154	3.6
Amihere	39-1	457	11.7	56-114	.491	7-17	.412	33-57	.579	47	70	117/3.0	38	1.0	60-63	18	0.46	30	30	0.77	152	3.9
Jocytė	16-0	129	8.1	17-46	.370	11-26	.423	5-6	.833	4	8	12/0.8	17	1.1	12-6	3	0.19	11	1	0.06	50	3.1
Fingall	10-0	32	3.2	4-6	.667	1-3	.333	2-2	1.000	3	2	5/0.5	2	0.2	1-1	0	0.00	1	0	0.00	11	1.1
Prechtel	6-0	43	7.2	3-9	.333	2-6	.333	3-3	1.000	2	9	11/1.8	3	0.5	11-2	1	0.17	7	4	0.67	11	1.8
Sowah	7-0	24	3.4	1-10	.100	0-8	.000	0-0	.000	1	4	5/0.7	0	0.0	3-2	0	0.00	4	0	0.00	2	0.3
Gueye	1-0	4	3.6	0-1	.000	0-0	.000	0-0	.000	0	0	0/0.0	0	0.0	2-0	0	0.00	1	0	0.00	0	0.0
Mwenentanda	5-0	13	2.6	0-1	.000	0-1	.000	0-0	.000	1	1	2/0.4	2	0.4	1-0	0	0.00	1	0	0.00	0	0.0
VALKYRIES	**44**	**8,818**	**200.4**	**1,264-2,993**	**.422**	**459-1,335**	**.344**	**628-811**	**.774**	**400**	**1,064**	**1,464/33.3**	**851**	**19.3**	**845-832**	**344**	**7.82**	**456**	**178**	**4.05**	**3,615**	**82.2**
OPPONENTS	**44**	**8,818**	**200.4**	**1,146-2,769**	**.414**	**353-1,082**	**.326**	**660-870**	**.759**	**346**	**1,092**	**1,438/32.7**	**802**	**18.2**	**832-845**	**249**	**5.66**	**603**	**158**	**3.59**	**3,305**	**75.1**

ACES VS. VALKYRIES OPPONENT SERIES

2026 LAS VEGAS STATISTICS VS. GOLDEN STATE

PLAYER	GP-GS	MIN	FG-ATT	FG%	3FG-ATT	3FG%	FT-FTA	FT%	OFF	DEF	TOT/AVG	AST	PF-D	STL	TO	BLK	PTS	AVG
A. Wilson	3-3	102.0	27-52	.519	2-7	.286	19-20	.950	7	31	38/12.7	10	5-23	2	9	6	75	25.0
J. Young	3-3	105.3	26-44	.591	14-23	.609	5-5	1.000	1	14	15/5.0	19	7-3	1	3	0	71	23.7
N. Smith	3-3	81.9	15-22	.682	0-0	.000	5-10	.500	6	12	18/6.0	3	10-11	0	5	1	35	11.7
C. Gray	3-3	104.5	10-24	.417	5-13	.385	7-9	.778	1	9	10/3.3	21	11-10	5	12	0	32	10.7
S. Talbot	3-3	72.3	6-19	.316	4-15	.267	4-5	.800	2	5	7/2.3	8	9-3	1	3	2	20	6.7
J. Loyd	2-0	50.9	7-11	.636	5-8	.625	0-0	.000	0	8	8/4.0	4	7-2	2	3	0	19	9.5
C. Carter	1-0	9.4	1-1	1.000	1-1	1.000	3-4	.750	0	1	1/1.0	0	0-3	0	0	1	6	6.0
K. Bell	3-0	35.0	2-12	.167	1-9	.111	0-0	.000	1	0	1/0.3	3	2-0	1	0	2	5	1.7
B. Turner	3-0	35.0	2-5	.400	0-0	.000	0-0	.000	2	4	6/2.0	1	4-0	1	2	1	4	1.3
C. Parker-Tyus	1-0	3.8	0-0	.000	0-0	.000	0-0	.000	0	2	2/2.0	0	0-0	0	0	0	0	0.0
TEAM	**25-15**	**600.0**	**96-190**	**.505**	**32-76**	**.421**	**43-53**	**.811**	**20**	**86**	**106/35.3**	**69**	**55-55**	**13**	**37**	**13**	**267**	**89.0**

2026 GOLDEN STATE STATISTICS VS. LAS VEGAS

PLAYER	GP-GS	MIN	FG-ATT	FG%	3FG-ATT	3FG%	FT-FTA	FT%	OFF	DEF	TOT/AVG	AST	PF-D	STL	TO	BLK	PTS	AVG
G. Williams	3-3	75.3	20-42	.476	7-17	.412	10-13	.769	0	11	11/3.7	2	4-8	6	4	0	57	19.0
J. Salaün	3-0	67.2	10-29	.345	7-20	.350	5-5	1.000	2	8	10/3.3	4	9-6	2	4	0	32	10.7
C. Zandalasini	3-3	57.8	11-21	.524	2-9	.222	1-2	.500	2	6	8/2.7	1	3-4	1	5	0	25	8.3
V. Burton	3-3	77.8	9-30	.300	2-14	.143	4-6	.667	7	4	11/3.7	9	7-10	2	4	0	24	8.0
K. Thornton	3-3	80.7	7-21	.333	6-14	.429	4-4	1.000	7	11	18/6.0	1	12-4	2	2	0	24	8.0
T. Hayes	3-0	48.6	6-19	.316	1-7	.143	4-8	.500	0	4	4/1.3	5	7-12	2	4	0	17	5.7
K. Chen	3-0	42.2	6-13	.462	2-6	.333	2-3	.667	1	3	4/1.3	5	2-4	0	2	0	16	5.3
L. Amihere	2-0	19.0	3-10	.300	2-2	1.000	4-4	1.000	5	2	7/3.5	2	2-2	1	0	1	12	6.0
K. Charles	3-0	50.3	4-13	.308	2-5	.400	2-2	1.000	2	8	10/3.3	5	5-1	1	4	0	12	4.0
J. Jocytė	2-0	11.5	2-6	.333	1-3	.333	3-4	.750	0	3	3/1.5	2	0-2	0	0	0	8	4.0
K. Stokes	3-3	61.9	2-8	.250	0-3	.000	0-1	.000	3	11	14/4.7	4	4-2	3	1	1	4	1.3
N. Fingall	1-0	4.3	1-1	1.000	0-0	.000	0-0	.000	1	0	1/1.0	0	0-0	0	0	0	2	2.0
N. Mwenentanda	1-0	3.6	0-0	.000	0-0	.000	0-0	.000	0	1	1/1.0	0	0-0	0	1	0	0	0.0
TEAM	**33-15**	**600.0**	**81-213**	**.380**	**32-100**	**.320**	**39-52**	**.750**	**30**	**72**	**102/34.0**	**40**	**55-55**	**20**	**31**	**2**	**233**	**77.7**

FRANCHISE PLAYOFF RECORD BOOK - TOP 5

GAMES

	PLAYER	YEARS	GAMES
1.	A'ja Wilson	2019-2026	59
	Jackie Young	2019-2026	59
3.	Chelsea Gray	2021-2026	45
4.	Kiah Stokes	2021-2025	36
5.	Kelsey Plum	2019, 2021-2024	35

POINTS

	PLAYER	YEARS	POINTS
1.	A'ja Wilson	2019-2026	1'291
2.	Jackie Young	2019-2026	803
3.	Chelsea Gray	2021-2026	679
4.	Kelsey Plum	2019, 2021-2024	608
5.	Becky Hammon	2007-2012, 2014	474

10+ POINT GAMES

	PLAYER	YEARS	GAMES
1.	A'ja Wilson	2019-2026	54
2.	Jackie Young	2019-2026	40
3.	Chelsea Gray	2021-2026	37
	Kelsey Plum	2019, 2021-2024	29
5.	S. Young-Malcolm	2007-2012, 2014	25

20+ POINT GAMES

	PLAYER	YEARS	GAMES
1.	A'ja Wilson	2019-2026	35
2.	Kelsey Plum	2021-2024	15
3.	Chelsea Gray	2021-2026	13
4.	Jackie Young	2019-2026	11
5.	S. Young-Malcolm	2007-2009, 2011-2012	9

30+ POINT GAMES

	PLAYER	YEARS	GAMES
1.	A'ja Wilson	2019-2026	12
2.	Becky Hammon	2007-2008	3
	Jackie Young	2019-2026	3
4.	Chelsea Gray	2021-2026	1

ASSISTS

	PLAYER	YEARS	ASSISTS
1.	Chelsea Gray	2021-2026	303
2.	Jackie Young	2019-2026	232
3.	Kelsey Plum	2019, 2021-2024	141
4.	A'ja Wilson	2019-2026	136
5.	Becky Hammon	2007-2012, 2014	114

OFFENSIVE REBOUNDS

	PLAYER	YEARS	OFF REBS
1.	A'ja Wilson	2019-2026	104
2.	S. Young-Malcolm	2007-2012, 2014	59
3.	Jackie Young	2019-2026	52
4.	Kiah Stokes	2021-2025	36
5.	Natalie Williams	2001-2002	28

DEFENSIVE REBOUNDS

	PLAYER	YEARS	DEF REBS
1.	A'ja Wilson	2019-2026	479
2.	Jackie Young	2019-2026	199
3.	Chelsea Gray	2021-2026	152
4.	Kiah Stokes	2021-2025	132
5.	S. Young-Malcolm	2007-2012, 2014	110

TOTAL REBOUNDS

	PLAYER	YEARS	REBS
1.	A'ja Wilson	2019-2026	583
2.	Jackie Young	2019-2026	251
3.	S. Young-Malcolm	2007-2012, 2014	169
4.	Kiah Stokes	2021-2025	168
5.	Chelsea Gray	2021-2026	163

STEALS

	PLAYER	YEARS	STEALS
1.	A'ja Wilson	2019-2026	72
2.	Chelsea Gray	2021-2026	65
3	Jackie Young	2019-2026	57
4.	S. Young-Malcolm	2007-2012, 2014	37
5.	Kelsey Plum	2019, 2021-2024	31
	Becky Hammon	2007-2012, 2014	31

BLOCKS

	PLAYER	YEARS	BLOCKS
1.	A'ja Wilson	2019-2026	129
2.	Chelsea Gray	2021-2026	35
3.	Ruth Riley	2007-2011	32
4.	Margo Dydek	2001-2002	24
5.	Kiah Stokes	2021-2025	14

FIELD GOALS MADE

	PLAYER	YEARS	FGM
1.	A'ja Wilson	2019-2026	479
2.	Jackie Young	2019-2026	270
3.	Chelsea Gray	2021-2026	258
	Kelsey Plum	2019, 2021-2024	209
5.	S. Young-Malcolm	2007-2012, 2014	171

FIELD GOALS ATTEMPTED

	PLAYER	YEARS	FGA
1.	A'ja Wilson	2019-2026	945
2.	Jackie Young	2019-2026	647
3.	Chelsea Gray	2021-2026	540
4.	Kelsey Plum	2019, 2021-2024	476
5.	Becky Hammon	2007-2012, 2014	353

2-POINT FIELD GOALS MADE

	PLAYER	YEARS	2PT FGM
1.	A'ja Wilson	2019-2026	462
2.	Jackie Young	2019-2026	178
3.	Chelsea Gray	2021-2026	176
4.	S. Young-Malcolm	2007-2012, 2014	170
5.	Kelsey Plum	2019, 2021-2024	129

2-POINT FIELD GOALS ATTEMPTED

	PLAYER	YEARS	2PT FGA
1.	A'ja Wilson	2019-2026	898
2.	Jackie Young	2019-2026	409
3.	S. Young-Malcolm	2007-2012, 2014	349
4.	Chelsea Gray	2021-2026	344
5.	Kelsey Plum	2019, 2021-2024	259

3-POINT FIELD GOALS MADE

	PLAYER	YEARS	3PT FGM
1.	Jackie Young	2019-2026	92
2.	Chelsea Gray	2021-2026	82
3.	Kelsey Plum	2019, 2021-2024	80
4.	Becky Hammon	2007-2012, 2014	73
5.	Jewell Loyd	2025-2026	33

3-POINT FIELD GOALS ATTEMPTED

	PLAYER	YEARS	3PT FGM
1.	Jackie Young	2019-2026	238
2.	Kelsey Plum	2019, 2021-2024	217
3.	Chelsea Gray	2021-2026	196
4.	Becky Hammon	2007-2012, 2014	172
5.	Riquna Williams	2021-2022	82

FREE THROWS MADE

	PLAYER	YEARS	FTM
1.	A'ja Wilson	2019-2026	316
2.	Jackie Young	2019-2026	171
3.	S. Young-Malcolm	2007-2012, 2014	113
4.	Kelsey Plum	2019, 2021-2024	110
5.	Becky Hammon	2007-2012, 2014	101

FREE THROWS ATTEMPTED

	PLAYER	YEARS	FTA
1.	A'ja Wilson	2019-2026	393
2.	Jackie Young	2019-2026	184
3.	S. Young-Malcolm	2007-2012, 2014	154
4.	Kelsey Plum	2019, 2021-2024	125
5.	Becky Hammon	2007-2012, 2014	112

DOUBLE-DOUBLES

	PLAYER	YEARS	DUB-DUBS
1.	A'ja Wilson	2019-2026	28
2.	Liz Cambage	2019, 2021	5
	Chelsea Gray	2021-2026	5
4.	Natalie Williams	2001-2002	3
	S. Young-Malcolm	2007-2008	3
	Jackie Young	2019-2026	3

PLAYOFFS MILESTONES WATCH

DANA EVANS

50 Assists | 46 + 4

CHELSEA GRAY

100 Steals | 92 + 8

1,000 Points | 960 + 40

JEWELL LOYD

100 Assists | 97 + 3

200 FGM | 190 + 10

JUSTINE PISSOTT

1st Point

STEPH TALBOT

100 Points | 98 + 2

BRIANNA TURNER

50 Assists | 48+ 2

A'JA WILSON

1,300 Points | 1,291 + 9

600 Rebounds | 583 + 7

500 Defensive Rebounds | 479 + 21

500 FGM | 479 + 21

JACKIE YOUNG

100 3-Pointers Made | 92 + 8

TOP 25 IN WNBA PLAYOFF HISTORY

GAMES PLAYED

RK	PLAYER	POINTS
1.	DeWanna Bonner	101
~~		
4.	Diana Taurasi	73
5.	Chelsea Gray	69
~~		
12.	Becky Hammon	60
14.	S. Augustus, A. Thomas, A'ja Wilson, Jackie Young	59

POINTS

RK	PLAYER	POINTS
1.	Diana Taurasi	1,486
2.	DeWanna Bonner	1,334
3.	A'ja Wilson	1'291
~~		
7.	Maya Moore	1,077
8.	Chelsea Gray	960
~~		
16.	Jonquel Jones	815
17.	Jackie Young	803

10-POINT GAMES

RK	PLAYER	10-PT GAMES
1.	DeWanna Bonner	72
~~		
3.	T. Catchings, C. Parker	58
5.	A'ja Wilson	54
6.	M. Moore, L Whalen	51
8.	Chelsea Gray	50
~~		
14.	Jonquel Jones	42
15.	Brittney Griner, Jackie Young	40

20-POINT GAMES

RK	PLAYER	20-PT GAMES
1.	Diana Taurasi	44
2.	A'ja Wilson	35
~~		
12.	Elena Delle Donne	18
13.	Cappie Pondexter, Chelsea Gray	17
~~		
21.	Kahleah Copper	13
22.	Lindsay Whalen, Jackie Young	11

ASSISTS

RK	PLAYER	ASSISTS
1.	Chelsea Gray	412
2.	Alyssa Thomas	410
~~		
8.	Briann January	242
9.	Jackie Young	232

OFFENSIVE BOARDS

RK	PLAYER	OFFENSIVE REBS
1.	Rebekkah Brunson	186
~~		
14.	Maya Moore	109
15.	A'ja Wilson	104

DEFENSIVE BOARDS

RK	PLAYER	DEFENSIVE REBS
1.	DeWanna Bonner	571
2.	Candace Parker	485
3.	A'ja Wilson	479
~~		
19.	Lindsay Whalen	214
20.	Chelsea Gray	211

TOTAL REBOUNDS

RK	PLAYER	REBOUNDS
1.	DeWanna Bonner	683
2.	Candace Parker	610
3.	Tamika Catchings	598
4.	A'ja Wilson	583

STEALS

RK	PLAYER	STEALS
1.	Tamika Catchings	152
~~		
5.	Alyssa Thomas	95
6.	Chelsea Gray	92
~~		
8.	DeLisha Milton-Jones	73
9.	S. Bird, K. Douglas, Courtney Vandersloot, A'ja Wilson	72

BLOCKED SHOTS

RK	PLAYER	BLOCKS
1.	Lisa Leslie	132
2.	A'ja Wilson	129
~~		
22.	Tina Thompson	41
23.	Chelsea Gray, M. Moore	39

FIELD GOALS MADE

RK	PLAYER	FGM
1.	Diana Taurasi	489
2.	A'ja Wilson	479
~~		
7.	Maya Moore	378
8.	S. Augustus, Chelsea Gray	362
~~		
17.	Taj McWilliams-Franklin	287
18.	Jackie Young	270

2-POINT FIELD GOALS MADE

RK	PLAYER	3PM
1.	A'ja Wilson	462
~~		
15.	Jonquel Jones	252
16.	Sylvia Fowles	250
17.	Chelsea Gray	248

3-POINT FIELD GOALS MADE

RK	PLAYER	3PM
1.	Diana Taurasi	217
2.	DeWanna Bonner	124
3.	Chelsea Gray	114
~~		
8.	Kayla McBride	93
9.	Jackie Young	92
~~		
14.	D. Nolan, K. Plum	80
16.	K. Smith, Jewell Loyd	78

FREE THROWS MADE

RK	PLAYER	FTM
1.	Tamika Catchings	356
2.	A'ja Wilson	316
~~		
12.	Yolanda Griffith	184
13.	Jackie Young	171

DOUBLE-DOUBLES

RK	PLAYER	DUB-DUBS
1.	Alyssa Thomas	31
2.	A'ja Wilson	28

NOTE: *Active players competing in the 2026 playoffs are listed in red*

POSTSEASON POINT GAWD

As of Oct. 4, **Chelsea Gray** is the all-time postseason leader for assists after passing **Alyssa Thomas**' 410. Gray now has 412 ... and counting.

OFF. THE. CHARTS.

Through the first four games of the postseason, **A'ja Wilson** is posting career numbers. She's not only shooting a playoff career-high of 56.5% from the floor, as well as a career second-best 57.4% inside the arc, but Wilson also is averaging a career-best of 30.0 points a game, while grabbing a second-most 8.8 defensive rebounds a game. Further, she's also made the second-most 3-pointers of her playoff career, equaling the 4 made over 6 games in 2024 and is 2 away from the 6 made over 12 games last year.

DEFENSIVE SPECIALIST

A'ja Wilson, whose 129 blocked shots is 3 away from tying **Lisa Leslie**'s 132 for the most swats all-time in playoff history, **lists No. 3 on the all-time postseason stocks list** after recording her 200th stock on Oct. 1. Her 201 (72 steals, 129 blocks) is tied with **DeWanna Bonner and** trails No. 2 **Tamika Catchings** (214) and No. 1 **Candace Parker** (225).

Wilson also is **No. 3 when ranking players by stocks per game** (minimum 20 games) -- her 3.41 trails behind **Lisa Leslie's** average of 3.79 and **Candace Parker**'s 3.41 stocks per playoff game.

SETTING A POSTSEASON TABLE FOR TWO

In Game 1 of the quarterfinals, **Chelsea Gray** became the 12th player in WNBA playoff history to score at least 900 career points, and now has 911. On Sept. 29, after dishing out assist No. 400, she became just the s**econd player in league history with 900 points and 400 assists**. **Alyssa Thomas** was the first and only other player on the list after doing so in Game 4 of the 2025 Finals. Thomas and Gray are the only two with 400 career playoff assists.

#WINNING, POSTSEASON EDITION

Since moving to Las Vegas in 2018, the team is 37-22 (.617) in the playoffs and has won 20 games by 10 or more points, 6 by at least 20 and 2 by more than 30. Further, the 37 wins are **the most playoff victories in the league since the team relocated to the Sports & Entertainment Capital of the World**. Connecticut is No. 2 with 23 victories since 2018 and New York has 18. Further, since **Becky Hammon** arrived in Las Vegas, the Aces own a blistering .714 (30-11) win rate, tops in the league. New York is No. 2 with a .581 (18-12) winning percentage.

20/10 GAMES

A'ja Wilson (109) is tied at No. 1 with **Tina Charles** on the WNBA's all-time regular season list for 20/10 points/rebounds double-doubles.

In playoff games, however, she sits atop that list with 19 (and counting) such double-doubles. Tied at No. 2 on the list are a pair of legends, **Tamika Catchings** and **Candace Parker**, who had 12 apiece in their playoff careers.

COACHING #WINS

Las Vegas Aces head coach **Becky Hammon** ranks **No. 5 for all-time WNBA postseason coaching victories** with 30, trailing No. 4 **Mike Thibault**, who produced 34 playoff wins.

However, **Hammon ranks at the top of the list for winning percentage** with an unmatched 73.2% (30-11), ahead of **Michael Cooper** (.628, 27-16) and **Cheryl Reeve** (.612, 52-33).

ALL-TIME W PLAYOFF WINS

Listing among the **top 10 for all-time playoff victories** is the Las Vegas Big 3. **Chelsea Gray**'s 44 postseason wins ranks No. 4 and with their 37th playoff win on Oct. 1, **A'ja Wilson** and **Jackie Young** joined the top 10 and now rank tied at No. 9 with **Briann January** and **Natasha Howard**. **Rebekkah Brunson** leads the W with 57 postseason victories.

FEELING RANK (FINAL REGULAR SEASON TOP 30-ISH)

	PPG	RPG	APG	SPG	BPG	MPG	FG%	3P%	FT%
Chelsea Gray	---	---	5	12	---	7	---	---	2
Jewell Loyd	---	---	---	31	---	---	---	---	---
Cheyenne Parker-Tyus	---	---	---	---	---	---	---	---	---
NaLyssa Smith	---	17	---	---	30*	---	1	---	---
A'ja Wilson	1	5	27	13	1	11	11	12	17
Jackie Young	10	---	4	---	---	10	25	26	3
Aces Team	2	7*	2	9	1	---	2	3	3

*tie

MONEY BALL

Fun fact of the day: **the Las Vegas Aces are 17-1 in playoff games** when **A'ja Wilson** scores at least 25 points. In 41 regular season games this year, Wilson scored at least 25 in a total of 24 games, or 59% of her outings. She has hit that mark in 10 of her last 16 playoff games dating to last year's 12-game title run.

The Aces are 25-10 when she scores at least 20. And since the 2022 playoff run, Las Vegas owns a 22-6 slate when Wilson hits the 20-point mark.

38 SPECIAL

Prior to this year, only 11 times in WNBA playoff history had a player scored 38 or more points, and on Sept. 27, **A'ja Wilson** joined **Angel McCoughtry** as the only two who have done that three times apiece. Further, Wilson's 15 of 19 (.790) from the field on Sept. 27 was the most efficient of them all. **Arike Ogunbowale** added to the list with her WNBA-record 45 points on Sept. 30.

Of those now 13 instances of a player netting 38 or more points, there have been just 3 double-doubles recorded. However, nobody but Wilson grabbed more than 10 boards (**Tamika Whitmore**, 41 points, 10 rebounds) -- Wilson hauled in 16 caroms in 2 of her 3 38-point games.

Additionally, Wilson in Game 1 of this year's quarterfinals came 4 points shy of tying the previous all-time playoff record of 42, accomplished by **Napheesa Collier** (9/25/2024), McCoughtry (9/7/2010) and **Breanna Stewart** (9/6/2022, a semifinal loss against the Aces).

EARLY RETURNS

In securing her 20th playoff victory on Sept. 14, 2025, Becky Hammon became the **second-fastest coach in W history to reach 20 playoff wins**, doing so in her 26th postseason game. **Cheryl Reeve** tops the list after getting her 20th in 25 games. **Michael Cooper** (27), **Van Chancellor** (30) and **John Whisenant** (31) round out the top 5.

Hammon also lists as the **second-fastest to her 25th playoff victory**, doing so in 34 games. Reeve tops the list after picking up her 25th win in 33 games. Cooper (37), **Bill Laimbeer** (41) and **Sandy Brondello** (46) round out the top 5.

On Oct. 1, she tied **Cheryl Reeve** as the **fastest coaches to 30 victories**, both did so in their 40th playoff contest. **Bill Laimbeer** is No. 3, getting his 30th in 47 games.

TAKING STOCK

Over A'ja Wilson's 59 career playoff games, the defensive specialist's 200 total stocks **ranks No. 3 among all-time WNBA postseason leaders**.

RK	Player	Games	Steals	Blocks	Stocks
1.	Candace Parker	66	108	117	225
2.	Tamika Catchings	68	152	62	214
3.	A'ja Wilson	59	72	129	201
	DeWanna Bonner	101	120	81	201

PLAYOFF CENTURIES

On Sept. 27 the Aces recorded the 44th 100-point playoff game in WNBA and 7th in franchise history, 6 of which came since 2022 under the tutelage of **Becky Hammon** and the 1st was a game in which Hammon played (8/30/2007).

PLAYOFF TIDBITS

Kierstan Bell is 20-7 in playoff games, owns 3 titles and has produced a single 10-point game

Kalani Brown is 5-9 in the postseason and has 3 double-digit games

Dana Evans is 19-8 in the playoffs, has 2 championships, scored in double figures 8 times, including twice with at least 20 points

Chelsea Gray owns a 44-25 playoff record, has won 4 championships, recorded 5 double-doubles and has 50 double-figure scoring games, including 17 with at least 20 points and 1 30-point game

Jewell Loyd is 27-16 in playoff action, won 3 titles, has 27 double figure scoring games, including 9 with at least 20 points

Justine Pissott is 1-2 in playoff action

Cheyenne Parker-Tyus has a 10-12 playoff record and posted 3 double-digit scoring games

Steph Talbot is 7-12 in postseason play, scored in double figures 5 times and has 1 double-double

Brianna Turner is 13-15 in the playoffs, has 5 10-point games, 1 20-point game, grabbed at least 10 boards 7 times and recorded 3 double-doubles

A'ja Wilson owns a 37-22 playoff record, scored in double figures 54 times, at least 20 points in 35 outings, at least 30 points 12 times, posted 30 games with at least 10 boards, has 28 double-doubles, and has won 3 WNBA championships and earned 2 WNBA Finals M'VP trophies

Jackie Young has a 37-22 record in postseason play, 3 WNBA titles, scored in double figures 40 times, at least 20 points 11 times and recorded 3 30-point games; also has 3 double-doubles, including 2 with points and assists and 1 with points and rebounds.

Mai Yamamoto is 2-2 in playoff action

REGULAR SEASON REWIND

WHERE SHE STARTED … WHERE SHE FINISHED

A'ja Wilson spent the season climbing the ranks of WNBA leaders, with the most impressive changes coming from her scoring and overall victories. She started the season listing at No. 21 among all-time leading scorers and passed …. To finish ranked No. 11. She also moved 25 spots on the all-time wins list, going from No. 68 with 186 victories ahead of the season to No. 43 with 216 to close the regular season.

Category	2025 Rank	Stat	2026 Rank	Stat	Difference
Points	21	5,719	11	6,792	+10
10+ Pt Games	30	257	20	298	+10
20+ Pt Games	3	162	2	195	+1
30+ Pt Games	2	37	2	50	No change
Def Rebs	13	1,971	10 (tie)	2,280	+3
Rebounds	18	2,494	14	2,878	+4
Blocks	9	533	6	612	+3
Stocks	17	868	10	1,005	+7
FGM	16	2,088	10	2,466	+6
2PM	9	2,003	6	2,343	+3
FTM	8	1,458	4	1,737	+4
Dub-Dubs	5	120	5	140	No change
Victories	68	186	43 (tie)	216	+25

MONEY LINE

Chelsea Gray and **Jackie Young** have been money this season at the free throw line. Gray ranks No. 2 in the league with a 93% accuracy and Young is No. 3 at 92.8%. Gray, who has hit 66 of 71 overall, made 25 in a row from June 21-July 20 and Young, who has connected on 128 of 138 this season,

made 33 consecutive free throws from June 17-July 22.

22 IS NEVER TOO MANY

Jackie Young on Sept. 17 in Seattle scored 22 points in the first quarter and finished the game with a career-high 35. The 22 points equaled a WNBA single quarter scoring record, accomplished previously by **Jewell Loyd** in 2017, **Brittney Sykes** in 2019 and **Diana Taurasi** in 2006. And in fact, only 20 times in the history of the WNBA has a player registered at least 20 points in a single quarter.

1'000 POINT CLUB

A'ja Wilson in 2024 became the first player in WNBA history to score 1'000 points in a single season, and owns four of the top seven single-season scoring records in league history.

On Sept. 20 she surpassed 1k points on the year to become the first player to have multiple 1'000-point seasons. She capped the season listing No. 2 on the all-time single-season list for total points and points averaged.

Wilson remains the fastest to 1`000 points, having hit the mark in her first 37 games of 2024, whereas **Kelsey Mitchell** took 40 games to hit 1K.

Rk	Player	Season	Points	GP	PPG
1.	Kelsey Mitchell	2026	1,086	44	24.682 (5th)
2.	A'ja Wilson	2026	1'073	41	26.171 (2nd)
3.	A'ja Wilson	2024	1'021	38	26.868 (W rec.)
4.	Jewell Loyd	2023	939	38	24.711 (4th)
5.	A'ja Wilson	2025	937	40	23.425 (9th)
6.	Breanna Stewart	2023	919	40	22.975 (14th)
7.	A'ja Wilson	2023	912	40	22.800 (16th)

GET OUT YOUR BROOMS

A'ja Wilson earned all four available Western Conference Player of the Month honors this season and in doing so, became the first WNBA player to sweep in multiple seasons since the award launched in 2010.

Her first season sweep came in the 2020 'wubble' season. The only other players to do so were all Eastern Conference winners, **Tina Charles** in 2016 and **Elena Delle Donne** in 2019.

Wilson has now claimed each of the last 5 and 12 of the last 18 Western Conference Player of the Month awards. Further, Wilson is one shy of the record of 6 consecutive monthly honors she claimed from June 2023 through July 2024.

THAT'S OUR POINT GAWD

On Sept. 24, **Chelsea Gray** (10) and **Jackie Young** (11) dished out double-digit assists, marking the 4th time in league history that a pair of teammates dished out at least 10 assists each in a single game. Not only have the Aces produced 3 of the 4, but Gray was involved all 4 times.

Team	Date	Duo (Assists)
Las Vegas	9/24/26	Gray 10, Young 11
Las Vegas	9/11/25	Gray 10, Young 12
Las Vegas	8/11/23	Gray 10, Kelsey Plum 10
Los Angeles	8/18/17	Gray 10, Odyssey Sims 10

TOP 50 ALL-TIME VICTORIES

Of the approximately 1,200 women who have played in the WNBA, **Chelsea Gray**, **Jewell Loyd**, **A'ja Wilson** and **Jackie Young** list **among the top 50 winningest players in league history**. Gray is tied with Tina Thompson at No. 8 (286 victories), Loyd is tied with Jonquel Jones at No. 26 (234), Wilson is tied with Ruth Riley and Kristi Tolver at No. 43 (216) and Young sits alone at No. 50 (207).

#WINNER AT EVERY LEVEL

Jackie Young is the first player to earn a high school state championship, NCAA title, WNBA crown, Olympic gold, 3x3 Olympic gold and a World Cup gold medal after earning the final trophy when she aided the USA to the top spot on the podium in the 2026 World Cup in Berlin.

THE HAMMON EFFECT

Since **Becky Hammon** took the Aces helm in 2022, Las Vegas has earned **more regular season victories than any team in the league**.

Wins Since 2022

	Team	Wins	Winning %
1.	Las Vegas	148	.726
2.	New York	133	.652
3.	Minnesota	130	.637

LONGEVITY DIFFERENCE MAKERS

It seems obvious when watching them on the court how **Chelsea Gray**, **A'ja Wilson** and **Jackie Young** impact a game. And stats don't lie. **Among the 239 players who competed in at least 200 career WNBA games, Young ranks second, Wilson third and Gray seventh for all-time +/-.**

Rk	Player	Games	W%	+/- Per Game
1.	Maya Moore	271	73.80	8.01
2.	Jackie Young	286	72.38	6.74
3.	A'ja Wilson	308	70.13	6.50
4.	Elena Delle Donne	241	65.15	6.23
5.	Breanna Stewart	334	67.66	6.12
6.	Jonquel Jones	349	67.05	5.85
7.	Chlesea Gray	412	69.42	5.24

MOVED UP THE LINE

A'ja Wilson entered the 2026 season ranked No. 21 on the league's all-time scoring list with 5,719 points. She passed retired players **Angel McCoughtry** (5,797), **Becky Hammon** (5,841), **Seimone Augustus** (6,005), **Lauren Jackson** (6,007), **Lisa Leslie** (6,263), **Sylvia Fowles** (6,415), **Katie Smith** (6,452) and **Candace Parke**r (6,574), and current players **Brittney Griner** and **Jewell Loyd**. She finished at **No. 11 with 6,792 points**, just 11 points shy of tying No. 10 **Sue Bird**'s 6,803 points.

13TH CENTURY

The Aces **scored at least 100 points 13 times this season**, which ranks No. 1 in franchise history, passing the 11 recorded by the 2023 Aces championship squad. It also tied with Minnesota for the second-most of any team this year to score 100 or more, trailing Indiana's 20.

Additionally, the franchise has a total of 64 games hitting the century mark, all of which were recorded after the move to Las Vegas, which lists **second all-time among W franchises**, behind the 68 recorded by Phoenix.

TABLE FOR TWO

A'ja Wilson hit yet another set of markers on Aug. 8 -- and was again the youngest and fastest to do so in becoming just the **second** player in WNBA history with at least **6,500 points, 2,500 rebounds, 700 assists, 300 steals and 500 blocked shots**. **Candace Parker** hit the quintuple milestone in her 403rd career game, and closed her career with 410 games under her belt. Wilson hit the quad milestone in 297 games.

Even more impressive? If you were to remove steals and assists from the equation, the **6,500-point, 2,500-rebound, 500-block club** also features just Parker and Wilson.

The **list stands at 9 when factoring in only 6,500 points and 2,500 rebounds**.

Top 3 to 6,500 Points and 2,500 Rebounds

RK	Player	Game No.	Age
1.	A'ja Wilson	297	30 years, 0 days (1)
2.	Breanna Stewart	317	31 years, 327 days (2)
3.	Tina Charles	351	32 years, 260 days (3)

Also reaching the double milestone were **Tamika Catchings** (391 games), **Nneka Ogwumike** (392), **Candace Parker** (403), **Tina Thompson** (406), **DeWanna Bonner** (440) and **Candice Dupree** (450).

TOP 10 WINNINGEST IN THE W

Sue Bird leads the WNBA for all-time regular season victories with 333 in her storied career. The top 10 winningest players list includes none other than The Point Gawd herself. Winner of 4 WNBA Championships, **Chelsea Gray** has **helped teams win 286 games** throughout her career, which lists tied with **Tina Thompson** at No. 8 **among the winningest W players** to ever grace the hardwood.

KEEP DROPPIN THOSE DIMES

To say that **Chelsea Gray** and **Jackie Young** dished out passes at a fast clip this year would be an understatement. Young's 6.8 apg ranked 4th and Gray's 6.7 apg was 5th among league leaders.

They not only finished among the top 5 for single-season assists averaged in franchise history, **they became the first duo in the W to ever average at least 6 assists a game**. Only once in history have teammates even produced at least 5.5 apg over the course of a season -- **Natasha Cloud** (5.6) and **Kristi Toliver** (6.0) did so in 2019 for Washington.

UT/SA/LV Franchise Top 5 Seasons for Assists Averaged

Rk	Player	Year	APG
1.	Chelsea Gray	2023	7.275
2.	Jackie Young	2026	6.814
3.	Danielle Robinson	2013	6.720
4.	Chelsea Gray	2026	6.651
5.	Chelsea Gray	2022	6.057

MILESTONE ACHIEVED NO. 2

On Aug. 1 at Chicago, **Jackie Young** became the 26th player in W history with at least 3,500 points, 1,000 rebounds, 1,000 assists and 300 steals, tying **Tamika Catchings** (272 games) as the **third-fastest to the mark**, and trailing just **Diana Taurasi** (246) and **Candace Parker** (261). Young became the youngest player to the quad milestone.

Rk	Player	3,500 PT/1K RB/1K AST/300 Steals	Milestone Game
1.	Diana Taurasi	246	29 years, 47 days
2.	Candace Parker	261	31 years, 135 days
3.	Tamika Catchings	272	31 years, 13 days
	Jackie Young	272	28 years, 319 days

4K POINTS ... CHECK

Jackie Young scored her 4,000th career point on Aug. 11 to became the 25th player in WNBA history with at least 4,000 points, 1,000 rebounds, 1,000 assists and 300 steals. At 276 games played, she was the 4th fastest to the quad stats milestones, trailing just **Diana Taurasi** (246 games), **Candace Parker** (261) and **Tamika Catchings** (272).

SILENT BUT DEADLY

Since the start of the 2022 season, the year she won Most Improved Player accolades, **Jackie Young** ranks 2nd in 3-point field goal percentage among players **with a minimum of 350 made 3-pointers.**

	Player	3P%	3PM	3PA
1.	Kelsey Mitchell	41.167	529	1285
2.	Jackie Young	38.668	389	1006
3.	Kayla McBride	38.667	464	1200

I WOULD WALK 500 MILES

On July 9, **A'ja Wilson** become the first player in 2026 to score at least 500 points and did so in 20 games, tying **Tina Charles** (20 games in 2021) as the second-fastest to score 500 in a season. The record-holder? Wilson, who in 2024 got her 500th point in her 19th game. The second-fastest this season was **Marina Mabrey**, who took 24 games to reach 500.

Fewest Games to 500 Points in a Season

Rk.	Player	Games	Year
1.	A'ja Wilson	19	2024
2.	Tina Charles	20	2021
	A'ja Wilson	20	2026
4.	Jewell Loyd	21	2023
5.	6x @ 22 Games: Lauren Jackson (2007), Cappie Pondexter (2008), Katie Smith (2001), Diana Taurasi (2006, 2009, 2010)		

STEALING AWAY

On June 17 against Phoenix, **A'ja Wilson** and **Jackie Young** became the first duo to each record at least 20 points and 5 steals in a regular season game. Wilson scored 33 points and Young had 21; both were credited with 5 steals apiece.

Fun fact? The rare feat was accomplished once in playoff history ... by a franchise duo, no less. **Adrienne Goodson** (20 points, 5 steals) and **Marie Ferdinand-Harris** (22, 5) did so in **Utah's 83-77 double-overtime loss to Houston** in the 2002 Western Conference Semifinals.

THE 700 CLUB

Jewell Loyd on July 3, playing in her 389th career game, became **the 9th player in league history with at least 700 made 3s**. She was the 6th-fastest, just 5 games behind **Becky Hammon**, who connected on her 700th 3 in 384 games, and the third-youngest, netting her 700th in 32 years and 271 days.

Even more impressive? Of those players, Loyd is one of just 6 - after **DeWanna Bonner** and **Kayla McBride** added their names to the list in August - with at least **700 3-pointers, 6,000 points, 1,000 rebounds and 1,000 assists**, and was the second-fastest player to hit those milestones.

Rk	Player	700 3s/6K Pts/1K Rebs/1K Asts Milestone Game (Age)
1.	Diana Taurasi	291 (31 years, 61 days)
2.	Jewell Loyd	389 (32 years, 271 days)
3.	Kayla McBride	408 (34 years, 45 days)
4.	Katie Smith	414 (37 years, 99 days)
5.	Sue Bird	495 (37 years, 365 days)
6.	DeWanna Bonner	569 (38 years, 353 days)

PICK UP THE PACE

The Aces played at one of the fastest paces in the league since moving to Las Vegas as measured by possessions per 40 minutes. The Aces in 2025 played at their slowest pace since arriving in the Entertainment and Sports Capital of the World, and remained **among the lower half again this year**.

	2018	2019	2020	2021	2022	2023	2024	2025	2026
Pos/40	82.4	82.3	82.6	82.5	82.2	82.2	81.1	79.1	80.5
Rank	1st	2nd	1st	1st	1st	2nd	4th	7th	8th

2026 AWARD WINNERS

Associated Press

Player of the Year & AP All-WNBA first team: A'ja Wilson
AP All-WNBA second team: Jackie Young

All-Stars

A'ja Wilson, Jackie Young
Head Coach: Becky Hammon

Western Conference Player of the Month

A'ja Wilson (14)	May	(5-3)	24.8 ppg, 8.1 rpg, 2.9 apg, 2.3 bpg
A'ja Wilson (15)	June	(9-2)	26.5 ppg, 10.3 rpg, 2.9 apg, 1.8 bpg
A'ja Wilson (16)	July	(5-2)	28.3 ppg, 10.6 rpg, 3.9 apg, 1.9 bpg
A'ja Wilson (17)	Aug.	(7-4)	25.0 ppg, 8.8 rpg, 3.2 apg, 2.1 bpg

Western Conference Player of the Week

A'ja Wilson (29)	WK1	(4-1)	25.0 ppg, 5.6 rpg, 2.4 apg, 2.0 bpg
A'ja Wilson (30)	WK5	(3-0)	30.0 ppg, 9.0 rpg, 4.7 apg, 2.7 bpg
A'ja Wilson (31)	WK10	(2-1)	32.3 ppg, 12.0 rpg, 4.7 apg, 1.3 bpg
A'ja Wilson (32)	WK13	(2-1)	24.7 ppg, 8.0 rpg, 4.7 apg, 1.7 bpg
A'ja Wilson (33)	WK15	(4-0)	27.8 ppg, 8.8 rpg, 3.8 apg, 1.3 bpg

World Cup All-Star Five

Jackie Young 12.3 ppg, 3.7 rpg, 3.2 apg

All-World Cup Second Team

Steph Talbot 13.8 ppg, 8.6 rpg, 4.4 apg, 1.4 spg

GOOD COMPANY

Prior to June 25, only **3 players in the 30 years of league play had amassed at least 4,500 points and 2,000 assists**. That number grew to 4 as **Chelsea Gray**, who scored her 4,500th point on June 2, dished out her 2,000th career assist in the third quarter June 25 against Dallas. She tied **Lindsay Whalen** as the second-fastest to the double milestone. The duo was bumped to No. 3 after **Alyssa Thomas** hit the mark on July 13 in 381 games and **Courtney Vandersloot** joined the list in August.

Rk	Player	4,500 PT/2,000 Assist Game	Age
1.	Sue Bird	367	33 years, 346 days
2.	Alyssa Thomas	381	34 years, 92 days
3.	Lindsay Whalen	387	33 years, 94 days
	Chelsea Gray	387	33 years, 260 days
5.	Courtney Vandersloot	452	37 years, 185 days
6.	Diana Taurasi	467	39 years, 71 days

HIGHS IN THE MID-60'S

Prior to this year, **only 10 players finished a season shooting at least 63%** from the field or better (minimum 5 FGA per game). **NaLyssa Smith** joined the ranks this year with the 10th-highest field goal percentage in the group.

Rk	Player	YEAR	G	MP	FGM	FGA	FG%
1.	Tamika Williams	2003	34	33	3.8	5.7	.668
2.	Nneka Ogwumike	2016	33	32	7.4	11.1	.665
3.	Candice Dupree	2010	34	30	6.8	10.2	.664
~~							
10.	NaLyssa Smith	2026	38	24	4.8	7.6	.638

HOME IMPROVEMENT

NaLyssa Smith spent time working on her game in the offseason and the result was a dramatic year-over-year improvement. She bumped her scoring production, while her playing time remained relatively steady. Additionally, Smith posted 3 double-doubles over 45 games last year and posted 4 this season. She also flirted with a double-double 3 times last year -- at least 9 points and 9 boards -- and had 10 such games in 2026.

YEAR	FG%	3P%	FT%	eFG%	PTS	OR	DR	REB	AT	BK
2025	.556	**.375**	**.607**	.575	8.2	1.7	3.6	5.3	0.7	0.5
2026	**.638**	.125	.575	**.639**	**11.7**	**2.2**	**4.2**	**6.4**	**0.9**	**0.7**

CAN'T TOUCH THIS

Over the course of 30 seasons, there have been 117 different occasions where a player averaged **15 or more shots per game** while playing in at least 20 games—the very definition of a team's go-to offensive player.

Of those 117 instances, **70 shot 45% or worse from the field. Only 12 times** has a player who has averaged at least 15 attempts per game **shot better than 50% from the field.** The only person who has had more than one such season is Wilson, who achieved the accomplishment for a 4th straight year.

This year, there were 7 players who saw action in the bulk of their team's games who averaged more than 15 FGA per game, only **5 of whom turned the ball over fewer than 3 times per game** and **just 4 who shot 45% or better from the field**. Wilson led in both attempts per game AND field goal percentage.

2026 Players with at least 15 FGA Per Game & 45% From the Field

Rk	Player	FGA/G	FG%	TO/G
1.	A'ja Wilson	**17.49**	**52.72**	2.37
2.	Kelsey Mitchell	17.00	50.94	**1.64**
3.	Paige Bueckers	15.57	51.22	2.17
4.	Breanna Stewart	15.07	47.39	2.02

IN USE

A'ja Wilson's 2026 usage rating (the percentage of a team's possessions that a player impacts) of **32.74** was the **8th highest in league history**.

None of the 7 players ahead of her had amazingly efficient offensive seasons. Most of the offensive efficiency ratings (OER) and offensive win shares (OWS) listed are above average to good, but there is nothing great about these performances. However, **A'ja Wilson**'s OER and OWS **laps the field on the chart**. She has impacted an ungodly amount of her team's possessions, and is doing so at an M'VP level that boggles the mind.

	Player	Team(s)	Year	UR	OER	OWS
1.	Angel McCoughtry	Atlanta	2011	35.7	104	2.8
2.	Angel McCoughtry	Atlanta	2013	35.0	99	2.3
3.	Angel McCoughty	Atlanta	2012	34.9	102	1.8
4.	Betty Lennox	Miami/Minn.	2002	33.6	84	-1.1
5.	Chamique Holdsclaw	Washington	2002	33.3	108	2.9
6.	Jewell Loyd	Seattle	2023	32.9	98	2.6
7.	Angel McCoughtry	Atlanta	2015	32.8	98	3.0
8.	A'ja Wilson	Las Vegas	2026	32.7	122	6.3

OER: an estimate of points produced per 100 possessions
OWS: an estimate of the number of wins contributed by a player due to offense

CAROM CLUB

A'ja Wilson grabbed her 2,500th career rebound at 2:28 in the 3rd quarter of the Aces May 10 win over the Sparks. In doing so, she became the **12th player in WNBA history with at least 5,500 points and 2,500 rebounds**. She was the fastest, 269 games (**Tina Charles**, 301), and youngest at 29 years and 275 days (Charles, 30 years, 184 days). **Breanna Stewart** became No. 13 on May 12 in 295 games, bumping Charles to third fastest.

20/10 IN 2026

A'ja Wilson strung together a 2026 **league-high 4 straight 20/10 double-doubles** (points/rebounds) from May 31-June 8 then matched that streak in the 4 games played from June 28-July 12. In all, Wilson had a total of **18** such double-doubles in 2026, the **most recorded by any other player this season**.

RK	Player	20/10 Dubs in 2026
1.	A'ja Wilson	18
2.	Angel Reese	12
3.	Kiki Iriafen	9

PLAY THAT 45

A'ja Wilson on May 15 against Connecticut became the first person in WNBA history to record **multiple 45-point games**. She previously tied the league single-game record of 53 points against Atlanta on Aug. 22, 2023.

In connecting on 15 of 18 from the field (with 3 boards, 3 assists, 1 steal and 2 blocks), Wilson was the **most efficient of anyone in league history for 40-point games**. She also made an extremely efficient 13 of 13 from the line.

Player	DATE	PTS	FGM-A	PCT	3PM-A	PCT	FTM-A	PCT
A'ja Wilson	5/15/26	45	15-18	.833	2-2	1.00	13-13	1.00
Paige Bueckers	8/20/25	44	17-21	.810	4-4	1.00	6-6	1.00
Kelsey Plum	7/9/23	40	14-18	.779	6-9	.667	8-9	.890

RARE COMPANY

On May 10 against Los Angeles, **A'ja Wilson** became **the 5th player in league history** to amass at least 5,500 points, 500 blocks and 2,500 rebounds. Playing in career game No. 269, she topped **Lisa Leslie** (313 games) for fastest and **Candace Parker** (34 years, 122 days) for youngest.

5,500 Points/2,500 Rebounds/500 Blocks

	Player	Milestone Game	Age
1.	A'ja Wilson	269	29 years, 275 days
2.	Lisa Leslie	313	35 years, 335 days (5)
3.	Candace Parker	326	34 years, 122 days (2)
4.	Brittney Griner	348	34 years, 313 days (3)
5.	Sylvia Fowles	349	35 years, 224 days (4)

GOOD GAWD!

Point Gawd **Chelsea Gray**, who is known for her magician-like no-look passes, ranks **7th on the WNBA's career assist chart** with 2,156 assists.

Gray also became the 9th player in WNBA history with at least 4,000 points and 1,500 assists, and at the time **was the 4th-fastest to accomplish the feat**, doing so in 332 games (**Skylar Diggins**, 291; **Sue Bird**, 317; **Lindsay Whalen**, 328) before **Alyssa Thomas** did so in 327 games a week later for No. 10, bumping Gray to 5th fastest.

NO SUCH THING AS A FREE LUNCH

Normally among the top half of the league's teams in terms of attempts at the charity stripe, and despite scoring almost 40 per game inside the paint, the 2026 Aces are struggling to get to the free throw line, and **finished ranked 9th** in the W. You'd have to reach back to 2017 (No. 10, 17.4) to find a franchise team that wasn't in the top half of the league in trips to the line. The previous season low for a franchise team was 16.1 free throws attempted by the 2014 San Anotnio Stars.

Free Throw Attempts Averaged

	2018	2019	2020	2021	2022	2023	2024	2025	2026
LVA	23.5	21.5	23.4	21.9	19.8	19.5	18.3	18.5	20.0
Rank	2nd	1st	1st	1st	3rd	4th	6th	5th	9th

6,000 DEGREES OF SEPARATION

Jewell Loyd, whose first career point came against Los Angeles on June 6, 2015, became the **16th player in WNBA history to score 6,000 career points**. She did so Sept. 9, 2025, against Chicago at 31 years and 339 days, making her the fourth-youngest player in WNBA history to hit that mark. It was the 370th game of her career, which listed as the 10th fastest in W history. There are now 20 players on that list and when **A'ja Wilson** was added on June 8, she bumped Loyd to the 5th youngest to the mark.

ROARING 20'S

Over the WNBA's 30 seasons, a total of **31 (of approximately 1,200) players averaged at least 20 points over the course of a season** (minimum 20 games played).

Seventeen of those 28 had multiple seasons averaging at least 20. Only 5 boast of at least 5 seasons of 20 or more points a game. **A'ja Wilson** is one of them. **Breanna Stewart** and Wilson became just the second and third players over the W's 30-year history with 6 or more 20-point seasons. **Diana Taurasi** sits atop the list, having averaged at least 20 points over 7 different seasons.

Further, Wilson joined **Angel McCoughtry**, Stewart and Taurasi as the only players with four consecutive seasons averaging at least 20 points.

RK	Player	#	Seasons with 20+ ppg Averages
1.	Diana Taurasi	7	2006, 2008, 2009, 2010, 2011, 2013, 2018
2.	A'ja Wilson	6	2018, 2020, 2023, 2024, 2025, 2026
	Breanna Stewart	6	2018, 2021, 2022, 2023, 2024, 2026
4.	Lauren Jackson	5	2003, 2004, 2007, 2008, 2010
	Angel McCoughtry	5	2010, 2011, 2012, 2013, 2015
6.	Brittney Griner	4	2017, 2018, 2019, 2021

QUARTER MARKS

A'ja Wilson, who tallied 25 or more points a **league-high 17 times in 2025** and a league-high (tie) **24 in 2026**, has a total of 104 in her career, which **ranks No. 2 among all-time WNBA leaders**.

RK	Player	25-Point Games	Career Games
1.	Diana Taurasi	140	565
2.	A'ja Wilson	104	308
3.	Breanna Stewart	90	334
4.	Tina Charles	82	473

LOOK AT ALL THE PEOPLE HERE TONIGHT

Since 2023, the Aces have been rewriting their home attendance record books, and in 2024 made WNBA history by becoming the first team in the league to sell out 100% of their home games in a season. **The Aces sold out their entire season ticket membership inventory for the 2025 season in August 2024—the earliest any team had ever done so.**

- **The Aces sold out 45 straight home games**, dating from Game 2 of the 2023 WNBA Semifinals (Sept. 26, 2023) through Aug. 21, 2025, which includes games at both Michelob ULTRA Arena and T-Mobile Arena. Including last year's playoff games, the Aces are currently on a **70-game sellout streak at Michelob ULTRA Arena**, which dates to Game 1 of the 2023 WNBA Finals.
- On July 2, 2024, there were **20,366 in attendance at T-Mobile Arena**, which, at the time, was the fifth-most attended game in WNBA regular season history and the most since 1999.
- The franchise-high 20,366 fans at T-Mobile Arena against Indiana on July 2, 2024, eclipsed the previous regular season record of 17,406, set on Sept. 10, 2023, when the Aces played host to the Mercury.
- After seeing attendance averages hit no higher than 5,606 over their first four seasons in Las Vegas, the Aces upped their average to 9,551 fans per game in 2023, and surpassed that number in 2024 with an average of 11,283 over their 20 regular season home games. The Aces averaged 11,358 in 2025 and **11,205 in 2026**.
- The **Aces sold out of their 2024 season-ticket memberships in early March** and had 7 full sellouts by the third week in April, breaking the Las Vegas record of 6 regular season sellouts set in 2023. The Aces upped that mark and **sold out of their 2025 season-ticket memberships in August 2024**, the earliest for any W team ever. This year marked the third consecutive sold out season.
- The attendance mark of **10,513** against Indiana on July 12, 2026, is the largest crowd ever for an Aces game at Michelob ULTRA Arena.
- The Las Vegas Aces have welcomed **10,000 or more fans at 88 home games** since arriving in the Valley in 2018—3 of which came in 2022, 9 were in 2023, 23 in 2024, 29 in 2025 and **24** (and counting) **in 2026**.

DOUBLE THE FUN

A'ja Wilson has tallied the **5th-most double-doubles in WNBA history** and lists first among active players.

	Player	Dub-Dubs	W Games
1.	Tina Charles	201	473
2.	Sylvia Fowles	193	408
3.	Lisa Leslie	157	363
4.	Candace Parker	154	410
5.	A'ja Wilson	140	308

BUMPING TO NO. 2

A'ja Wilson started the season No. 3 and finished **ranked No. 2 among all-time league leaders for 20-point games**. Looking at the top 5 in the category, she has produced 20-point games at a faster clip than any of them.

	Player	20-PT Games	W Games	% of Games w 20+
1.	Diana Taurasi	259	565	45.8%
2.	A'ja Wilson	195	308	63.3%
3.	Tina Charles	190	473	40.2%
4.	Breanna Stewart	176	334	52.7%
5.	Nneka Ogwumike	162	479	33.8%

THAT'S OFFENSIVE

The Aces have had one of the best offenses in the W since moving to Vegas. In 3 of the past 5 seasons they finished 1st in OER, including a league-record 113.0 OER in 2023. While the 2025 team had one of the lowest ranking since moving to Las Vegas, the Aces over the last 16 games of the 2025 season bumped ahead of the league record set by the 2023 title team. The 2026 Aces once again ranked **among the top teams** in OER.

Year	OER	Rank
2018	102.0	6th
2019	99.1	5th
2020	107.3	2nd
2021	107.1	1st
2022	109.6	1st
2023	113.0	1st (2nd in WNBA history)
2024	106.1	2nd
2025	105.9	4th (overall)
2025	114.7	1st (16-0 over the final 16 games)
2026	112.9	2nd

MORE WINNING

On Aug. 25, 2025, against Chicago, **Chelsea Gray** notched her 250th WNBA victory and **Jewell Loyd** reached her 200th. Gray became the **15th player with at least 250 career wins** and Loyd was the 49th to 200. On June 28, 2026, also against Chicago, **A'ja Wilson** joined the 200-win club and became the 56th WNBA player to the double century victory mark.

EVEN MORE WINNING

Becky Hammon boasts the highest winning percentage of any coach in WNBA history for those who have **coached at least 150 games**.

Highest Winning %, minimum 150 games coached

Coach	W	L	PCT
Becky Hammon	148	56	.726
Cheryl Reeve	397	201	.664
Van Chancellor	211	111	.655
Stephanie White	144	92	.610
Michael Cooper	230	158	.593

SEXTUPLE A

A'ja Wilson **established the fanchise record for scoring average** in a season as a rookie, reset it in 2023 and did so again in 2024. She is the only player in franchise history to average 20+ points in a season more than once. Wilson, who is averaging **26.171 ppg**, **which ranks No. 2 all-time in W history**, now owns the top 6 franchise single-season marks.

	Player	Year	PPG
1.	A'ja Wilson	2024	26.89 (WNBA record)
2.	A'ja Wilson	2026	26.17 (No. 2 in WNBA history)
3.	A'ja Wilson	2025	23.43 (No. 9)
4.	A'ja Wilson	2023	22.80 (No. 16)
5.	A'ja Wilson	2018	20.70
6.	A'ja Wilson	2020	20.46
7.	Kelsey Plum	2022	20.17
8.	A'ja Wilson	2022	19.52
9.	Becky Hammon	2009	19.48

30-POINT PRODUCTION COMPANY

Among **all-time league leaders for 30-point games produced** are a pair of Aces—**A'ja Wilson** is No. 2 and **Jewell Loyd** is No. 6.

	Player	30-PT Games
1.	Diana Taurasi	54
2.	A'ja Wilson	50
3.	Breanna Stewart	34
4.	Angel McCoughtry	32
5.	Lauren Jackson	27
6.	Jewell Loyd	25
	Arike Ogunbowale	25

ALL SHE DOES IS WIN

Jackie Young owns the record of **most victories before turning 26** (121), **27 (145)**, **28 (164)** and **29 (203)**.

	Player	Wins Before 29th Birthday
1.	Jackie Young	203
2.	Maya Moore	185
3.	A'ja Wilson	173

She now has her sights set on shattering the record for victories before turning 30, after tying **A'ja Wilson** for **wins before her 30th birthday**. But that record won't stand for long as Young has a lot of games to play before she turns 30 at the end of next season.

	Player	Wins Before 30th Birthday
1.	A'ja Wilson	207
	Jackie Young	207
3.	Maya Moore	200

TAKING STOCK

A'ja Wilson on June 2 became the **14th player in WNBA history with at least 900 career stocks**, and was the 4th quickest to the mark, trailing only **Lisa Leslie** (245 games), **Tamika Catchings** (259) and **Margo Dydek** (265).

Just a few months later, on Sept. 20, Wilson became one of just 10 players with at least **1,000 career stocks** and was the youngest and 4th fastest to the mark

RK	Player	1,000 Stocks Milestone Game	Age at Milestone
1.	Lisa Leslie	269	33 years, 43 days (3rd)
2.	Tamika Catchings	295	31 years, 361 days (2nd)
3.	Margo Dydek	302	33 years, 59 days (4th)
4.	A'ja Wilson	306	30 years, 43 days (1st)

ONE GOOD TURNOVER DESERVES ANOTHER

The Aces took care of the basketball better than anybody in the WNBA in four of the past five seasons, and those four seasons **rank as four of the top five lowest TO seasons in league history.** Despite a slight increase, the Aces still finished in the top four last year, and fiinished 2026 in third.

Aces Turnovers Per Game

	2020	2021	2022	2023	2024	2025	2026
Las Vegas	12.5	11.8	11.7	11.8	11.7	13.0	12.2
Rank	2nd	1st	1st	1st	1st	4th	3rd

On the other side of the court, the Aces also ranked first in four of the past six seasons for fewest points allowed off their own miscues and ranked 2nd league leaders in that category in 2026.

Opponents Points Off Turnovers

	2020	2021	2022	2023	2024	2025	2026
Las Vegas	11.8	13.3	13.0	12.8	12.4	13.9	13.1
Rank	1st	2nd	1st	1st	1st	3rd	2nd

I'LL TAKE ANOTHER DOUBLE-DOUBLE FOR 30, ALEX

A'ja Wilson is one of just **eight players who have posted a 30/10 double-double this season**, and with 7 of them, owns more than anyong else.

	Player	2026 30/10 Dub-Dubs
1.	A'ja Wilson	7
2.	Caitlin Clark	5
3.	Breanna Stewart	2
	Dominique Malonga	2
	Angel Reese	2
6.	3 players	1

With 33 through 2026, Wilson also has recorded the **most double-doubles with at least 30 points in league history**.

	Player	All-Time 30-Point Dub-Dubs
1.	A'ja Wilson	33
2.	Breanna Stewart	17
3.	Tina Charles	15

HEAD COACH BECKY HAMMON

Colorado State (1995-99)	
All-American	1997, 1998, 1999
NCAA Sweet Sixteen	1999
NCAA Second Round	1996, 1998
WAC Mountain Division Player of the Year	1997-98, 1998-99
WAC Pacific Division Player of the Year	1996-97
WAC Tournament MVP	1996
WAC Freshman of the Year	1995-96
WAC All-Time Leading Scorer	2,740 points, 1995-99
WAC Single-Season Scoring Leader	824 points, 1998-99
WAC Single-Season Made 3-Pointers Leader	114, 1998-99
No. 25 Retired by Colorado State	January 22, 2005
Coaching Career (2014-present)	
San Antonio Spurs Assistant (NBA)	2014-22
Las Vegas Aces (WNBA)	2022-present
WNBA Champion	2022, 2023, 2025
Coach of the Year	2022
Coach of the Month	Sept. 2024, June 2023, May 2022
Commissioner's Cup Champion	2022

WNBA (1999-2014)	
New York Liberty	1999-2006
San Antonio Stars	2007-14
All-Star	2003, 2005-07, 2009, 2011
All-WNBA First Team	2007, 2009
All-WNBA Second Team	2005, 2008
WNBA Assists Leader	2007
WNBA 15th Anniversary Team	2011
WNBA 20th Anniversary Team	2016
WNBA 25th Anniversary Team	2021
WNBA Finals	1999, 2000, 2002, 2008
No. 25 Retired by San Antonio	June 25, 2016
No. 25 Retired by Las Vegas	September 13, 2021
Halls of Fame	
Naismith Memorial Basketball Hall of Fame	2023
San Antonio Sports Hall of Fame	2018
Colorado Sports Hall of Fame	2015

WNBA HEAD COACH RECORD

		REG SEASON		WNBA	PLAYOFFS		
TEAM	**YEAR**	**W-L**	**PCT**	**FINISH**	**W-L**	**PCT**	**NOTES**
Las Vegas Aces	2022	26-10	.722	1st	8-2	.800	WNBA Champion, Commissioner's Cup Champion, regular season No. 1
Las Vegas Aces	2023	34- 6	.850	1st	8-1	.875	WNBA Champion, regular season No. 1, Commissioner's Cup title game
Las Vegas Aces	2024	27-13	.675	4th	3-3	.500	WNBA Semifinals
Las Vegas Aces	2025	30-14	.682	2nd	9-3	.750	WNBA Champion, regular season No. 2
Las Vegas Aces	2026	31-13	.705	3rd	2-2	.500	Commissioner's Cup title game
Totals	**5th Year**	**148-56**	**.726**	**---**	**30-11**	**.732**	**3 WNBA championships, 1 Commissioner's Cup championship**

NBA ASSISTANT COACH RECORD

	REG SEASON			NBA PLAYOFFS			
TEAM	**YEAR**	**W-L**	**PCT**	**CONF**	**W-L**	**PCT**	**NOTES**
San Antonio	2014-15	55-27	.671	6th	3-4	.429	Western Conference First Round
San Antonio	2015-16	67-15	.817	2nd	6-4	.600	Western Conference Semifinals
San Antonio	2016-17	61-21	.744	2nd	8-8	.500	Western Conference Finals
San Antonio	2017-18	47-35	.573	7th	1-4	.250	Western Conference First Round
San Antonio	2018-19	48-34	.585	7th	3-4	.429	Western Conference First Round
San Antonio	2019-20	32-39	.451	11th	-	.-	-
San Antonio	2020-21	33-39	.458	10th	-	.-	-
San Antonio	2021-22	34-48	.415	10th	-	.-	-
Totals	**8 Years**	**377-258**	**.594**		**21-24**	**.467**	

WNBA STATISTICS

YEAR	TM	G	GS	MP	FG	FGA	FG%	3P	3PA	3P%	2P	2PA	2P%	eFG%	FT	FTA	FT%	OR	DR	REB	RPG	A	S	B	TO	PF	PTS	PPG
1999	NYL	30	0	202	27	64	.422	11	38	.289	16	26	.615	.508	15	17	.882	2	17	19	0.6	17	6	0	24	27	80	2.7
2000	NYL	32	16	835	119	252	.472	52	141	.369	67	111	.604	.575	61	69	.884	19	45	64	2.0	58	29	1	62	55	351	11.0
2001	NYL	32	0	619	90	197	.457	42	111	.378	48	86	.558	.563	40	51	.784	10	42	52	1.6	51	27	1	48	46	262	8.2
2002	NYL	32	1	659	87	197	.442	44	114	.386	43	83	.518	.553	38	56	.679	18	50	68	2.1	54	25	0	55	49	256	8.0
2003	NYL	11	2	257	50	87	.575	23	49	.469	27	38	.711	.707	39	41	.951	1	20	21	1.9	18	10	1	27	13	162	14.7
2004	NYL	34	34	1130	153	354	.432	57	170	.335	96	184	.522	.513	97	116	.836	17	101	118	3.5	150	58	2	118	73	460	13.5
2005	NYL	34	34	1165	145	336	.432	65	178	.365	80	158	.506	.528	118	131	.901	20	94	114	3.4	146	60	2	107	77	473	13.9
2006	NYL	22	20	674	107	252	.425	37	108	.343	70	144	.486	.498	72	75	.960	6	60	66	3.0	81	29	3	65	46	323	14.7
2007	SAS	28	27	934	179	402	.445	74	183	.404	105	219	.479	.537	95	102	.931	8	69	77	2.8	140	23	5	114	51	527	18.8
2008	SAS	33	33	1101	171	438	.390	77	220	.350	94	218	.431	.478	163	174	.937	13	78	91	2.8	161	43	7	104	60	582	17.6
2009	SAS	31	31	1049	200	447	.447	76	206	.369	124	241	.515	.532	128	142	.901	25	78	103	3.3	156	49	12	111	54	604	19.5
2010	SAS	32	32	1075	159	360	.442	69	177	.390	90	183	.492	.538	97	101	.960	16	77	93	2.9	172	36	8	108	61	484	15.1
2011	SAS	33	33	1050	176	400	.440	75	193	.389	101	207	.488	.534	99	111	.892	5	91	96	2.9	192	49	7	119	51	526	15.9
2012	SAS	33	33	998	160	363	.441	80	184	.435	80	179	.447	.551	85	97	.876	9	74	83	2.5	176	31	6	106	37	485	14.7
2013	SAS	1	1	12	1	3	.333	0	1	.000	1	2	.500	.333	0	0	----	0	1	1	1.0	1	0	0	3	0	2	2.0
2014	SAS	32	32	784	91	218	.417	47	118	.398	44	100	.440	.525	35	35	1.000	3	42	45	1.4	135	13	4	53	37	264	8.3
Career		**450**	**329**	**12544**	**1915**	**4370**	**.438**	**829**	**2191**	**.378**	**1086**	**2179**	**.498**	**.533**	**1182**	**1318**	**.897**	**172**	**939**	**1111**	**2.5**	**1708**	**488**	**591**	**224**	**737**	**5841**	**13.0**

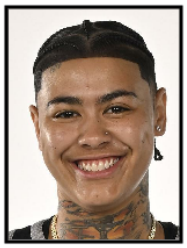

KIERSTAN BELL • 1

FORWARD • 6-1 • FLORIDA GULF COAST • 2022 • 5TH YEAR

WNBA CAREER HIGHLIGHTS

- 2022, 2023 & 2025 WNBA Champion.

2026 (Las Vegas)

-

2025 (Las Vegas)

- Missed the final two games of the season due to injury (lower right leg).
- Moved into the starting rotation on July 27 at Dallas and scored a career-high 19 points.

2024 (Las Vegas)

- Was injured early on and played in just 6 games during the regular season and saw action in one game in the postseason.

2022 (Las Vegas)

- Scored a career playoff-high 11 vs. Phoenix on Aug. 20.

COLLEGIATE HIGHLIGHTS

- Named ASUN Player of the Year as a sophomore.
- First player in program history to record a 20/20 game (24 points, 20 rebounds) in FGCU debut vs Davidson on Nov. 30, 2020.
- 2021, 2022 All-American honorable mention.
- Two-time Becky Hammon Mid-Major Player of the Year.
- Transferred to Florida Gulf Coast after playing as a freshman for Ohio State, where she listed as an All-Big Ten honorable mention and named to the Big Ten All-Freshmen Team.

PERSONAL

- Hails from Alliance, Ohio.
- Born on March 16, 2000.

KIERSTAN BELL - WNBA REGULAR SEASON STATISTICS

SEASON	TEAM	GP	GS	MIN	FG	FGA	FG%	3PM	3PA	3P%	FT	FTA	FT%	OR	DR	TOT	A	ST	TO	BS	PTS	PPG
2022	LVA	21	1	121	10	33	.303	3	22	.136	4	4	1.000	4	15	19	7	2	5	3	27	1.3
2023	LVA	36	0	424	53	153	.346	20	82	.244	6	10	.600	14	42	56	18	15	14	5	132	3.7
2024	LVA	6	0	43	6	16	.375	4	8	.500	1	2	.500	1	5	6	5	0	1	0	17	2.8
2025	LVA	35	16	427	52	154	.338	30	103	.291	12	15	.800	20	42	62	23	14	17	11	146	4.2
2026	LVA	28	0	270	19	69	.275	12	50	.240	3	4	.750	10	30	40	16	6	14	10	53	1.9
TOTALS		**126**	**17**	**1,284**	**140**	**425**	**.329**	**69**	**265**	**.260**	**26**	**35**	**.743**	**49**	**134**	**183**	**69**	**37**	**51**	**29**	**375**	**3.0**
AVERAGE		**--**	**--**	**10.2**	**1.1**	**3.4**	**--**	**0.5**	**2.1**	**--**	**0.2**	**0.3**	**--**	**0.4**	**1.1**	**1.5**	**0.5**	**0.3**	**0.4**	**0.2**	**3.0**	**--**

KIERSTAN BELL - WNBA POSTSEASON STATISTICS

SEASON	TEAM	GP	GS	MIN	FG	FGA	FG%	3PM	3PA	3P%	FT	FTA	FT%	OR	DR	TOT	A	ST	TO	BS	PTS	PPG
2022	LVA	4	0	19	4	6	.667	3	5	.600	0	1	.000	0	5	5	1	0	2	0	11	2.8
2023	LVA	8	0	50	3	18	.167	0	11	.000	4	4	1.000	2	4	6	2	3	2	2	10	1.3
2024	LVA	1	0	3	1	2	.500	0	0	.000	0	0	.000	0	0	0	0	0	0	0	2	2.0
2025	LVA	12	12	121	12	26	.462	5	18	.278	0	0	.000	2	10	12	4	4	3	2	29	2.4
2026	LVA	3	0	23	1	2	.500	1	2	.500	0	0	.000	0	2	2	0	1	0	2	3	1.0
TOTALS		**28**	**12**	**216**	**21**	**54**	**.389**	**9**	**36**	**.250**	**4**	**5**	**.800**	**4**	**21**	**25**	**7**	**8**	**7**	**6**	**55**	**2.0**
AVERAGE		**--**	**--**	**7.7**	**0.8**	**1.9**	**--**	**0.3**	**1.3**	**--**	**0.1**	**0.2**	**--**	**0.1**	**0.8**	**0.9**	**0.2**	**0.3**	**0.2**	**0.2**	**2.0**	**--**

REG CAREER HIGHS	
PTS	**19** at DAL 7/27/25
FGM	**6** 2 times (vs. DAL, 8/17/25)
FGA	**11** 2 times (@ DAL, 7/27/25)
3FGM	**6** vs. DAL 8/17/25
3FGA	**7** 4 times (vs. DAL, 8/17/25)
FTM	**4** 2 times (@ DAL, 7/27/25)
FTA	**4** 2 times (@ DAL, 7/27/25)
OREB	**3** 2 times (vs. NYL, 8/17/23)
DREB	**6** vs. PHX 5/9/26
TREB	**6** 2 times (vs. PHX, 5/9/26)
ASTS	**5** vs. DAL 9/19/24
STLS	**2** 4 times (@ PHX, 8/15/25)
BLKS	**2** 4 times (vs. CHI, 7/3/26)
MINS	**28** vs. DAL 8/17/25

POST CAREER HIGHS	
PTS	**11** vs. PHO 8/20/22
FGM	**4** vs. PHO 8/20/22
FGA	**6** vs. SEA 9/14/25
3FGM	**3** vs. PHO 8/20/22
3FGA	**5** vs. SEA 9/14/25
FTM	**2** 2 times (vs. NYL, 10/11/23)
FTA	**2** 2 times (vs. NYL, 10/11/23)
OREB	**1** 4 times (vs. SEA, 9/18/25)
DREB	**6** vs. SEA 9/18/25
TREB	**7** vs. SEA 9/18/25
ASTS	**1** 7 times (@ IND, 9/26/25)
STLS	**2** 2 times (vs. IND, 9/23/25)
BLKS	**2** at GSV 10/4/26
MINS	**21** at GSV 10/4/26

2026 REG HIGHS	
PTS	**10** vs. DAL 6/25/26
FGM	**4** vs. DAL 6/25/26
FGA	**7** vs. GSV 6/21/26
3FGM	**2** 2 times (vs. DAL, 6/25/26)
3FGA	**6** at LAS 6/2/26
FTM	**2** at PDX 7/9/26
FTA	**2** 2 times (@ ATL, 8/3/26)
OREB	**2** 2 times (vs. CHI, 7/3/26)
DREB	**6** vs. PHX 5/9/26
TREB	**6** vs. PHX 5/9/26
ASTS	**4** vs. PHX 7/11/26
STLS	**1** 6 times (@ NYL, 8/9/26)
BLKS	**2** 3 times (vs. CHI, 7/3/26)
MINS	**22** at LAS 6/2/26

2026 POST HIGHS	
PTS	**3** at GSV 10/4/26
FGM	**1** at GSV 10/4/26
FGA	**2** at GSV 10/4/26
3FGM	**1** at GSV 10/4/26
3FGA	**2** at GSV 10/4/26
FTM	--
FTA	--
OREB	--
DREB	**2** at GSV 10/4/26
TREB	**2** at GSV 10/4/26
ASTS	--
STLS	**1** at GSV 10/4/26
BLKS	**2** at GSV 10/4/26
MINS	**21** at GSV 10/4/26

KALANI BROWN • 20

CENTER • 6-7 • BAYLOR • 2026 • 7TH YEAR

WNBA CAREER HIGHLIGHTS

- Selected No. 7 in the 2019 draft by Los Angeles on April 10, 2019.

2026 (Las Vegas)

- Signed with Las Vegas on Aug. 29.

2025 (Phoenix | 27-17, 4th in the WNBA)

- Equaled her career-high 3 blocks against Dallas on July 7.
- Playing in less than 13 minutes a game, averaged 5.1 ppg and 4.0 rpg and connected on 61.5% of her field goal attempts.

Scored a playoff career-high 10 points against the Aces in Game 4 of the WNBA Finals.

2024 (Dallas | 9-31, 11th in the WNBA)

- Averaged 5.7 ppg and 3.1 rpg while shooting 58.2% from the field in 13 minutes a game.

2023 (Dallas | 22-18, 4th in the WNBA)

- Finished 4th in Sixth Player of the Year voting after coming off the bench for 7.8 ppg and 4.5 rpg in 16 minutes a game.
- Finished first in true shooting percentage (.688) and offensive rating (123.8)
- Posted career-highs of 21 points and 10 made field goals vs. Los Angeles on June 14, hauled in a career-best 15 rebounds vs. Phoenix on June 7 and twice dished out a career-best 4 assists.

2021 (Atlanta | 8-24, 11th in the WNBA)

- Scored 2 points and grabbed 1 rebound in 5 minutes in her lone appearance of the year, May 21, at Indiana

2020 (Atlanta | 7-15, 10th in the WNBA)

- Scored a then-career-high 13 points on 5-9 shooting with a season-high 4 rebounds in 11 minutes of action vs. Connecticut on August 10

2019 (Los Angeles | 22-12, 3rd in the WNBA)

- Saw action in 28 games and averaged 5.1 ppg and 3.5 rpg in fewer than 14 minutes a contest.
- Scored in double figures on 3 occasions, including a season-high 12 points vs. Las Vegas on June 27 and at Atlanta on July 14
- Grabbed a season-high 8 rebounds at Atlanta on July 14 and blocked a career-high 3 shots vs. Chicago on June 30

INTERNATIONAL

- Has extensive international experience, with six years across China, Israel and Turkey, which included three seasons of EuroCup competition in which she averaged 20.3 points and 9.7 rebounds per game

COLLEGE

- Three-time WBCA All-American, 2018 USBWA All-America first team and 2019 USBEA second team, two-time Associated Press All-America season team
- 2018 Big 12 Conference Player of the Year, 2018 and 2019 Big 12 Tournament Most Outstanding Player, three-time all-Big 12 first team, two-time Big 12 All-Defensive Team and 2016 Big 12 All-Freshman Team.
- In all, during her four years in Waco, helped Baylor to a 139-9 (.939) record, including 70-2 (.972) in Big 12 play, four Big 12 regular season titles and three Big 12 tournament championships, and advanced to the 2018 NCAA Sweet 16, a pair of Elite Eights and the 2019 NCAA Crown.

USA BASKETBALL

- Member of the 2017 USA Women's U23 National Team and averaged 9.7 points and 5.0 rebounds per game to help the USA claim the inaugural U24 Four Nations Tournament Title on Aug 15 in Tokyo
- Participated in the 2015 USA U19 World Championship Team Trials and the 2014 USA U17 World Championship Team Trials
- As a member of the 2013 USA U16 National Team, averaged 7.6 points and 6.2 rebounds in the 2014 FIBA Americas U16 Championship to help the USA claim gold with a 5-0 mark.

PERSONAL

- Hails from Slidell, Louisiana.
- Daughter of Dee and P.J. Brown, who won a 2008 MNBA title with the Boston Celtics; has two sisters, Briana and Whitney, and a brother, Javani.
- Parents played basketball at Louisiana Tech.
- Majored in communication studies at Baylor.

KALANI BROWN - WNBA REGULAR SEASON STATISTICS

SEASON	TEAM	GP	GS	MIN	FG	FGA	FG%	3PM	3PA	3P%	FT	FTA	FT%	OR	DR	TOT	A	ST	TO	BS	PTS	PPG
2019	LAS	28	0	377	54	113	.478	0	1	.000	36	46	.783	34	64	98	17	9	29	22	144	5.1
2020	ATL	10	0	61	12	23	.522	0	0	.000	6	10	.600	3	9	12	0	1	5	1	30	3.0
2021	ATL	1	0	5	1	3	.333	0	0	.000	0	0	.000	0	1	1	0	0	0	0	2	2.0
2023	DAL	32	5	524	90	143	.629	0	1	.000	69	86	.802	55	88	143	33	7	42	22	249	7.8
2024	DAL	39	2	517	92	158	.582	0	3	.000	39	59	.661	43	76	119	41	7	48	22	223	5.7
2025	PHX	29	1	370	59	96	.615	3	8	.375	27	35	.771	36	81	117	16	7	23	18	148	5.1
2026	LVA	3	0	18	7	9	.778	0	0	.000	4	5	.800	3	2	5	1	1	2	2	18	6.0
TOTALS		**142**	**8**	**1,872**	**315**	**545**	**.578**	**3**	**13**	**.231**	**181**	**241**	**.751**	**174**	**321**	**495**	**108**	**32**	**149**	**87**	**814**	**5.7**
AVERAGE		**--**	**--**	**13.2**	**2.2**	**3.8**	**--**	**0.0**	**0.1**	**--**	**1.3**	**1.7**	**--**	**1.2**	**2.3**	**3.5**	**0.8**	**0.2**	**1.0**	**0.6**	**5.7**	**--**

KALANI BROWN - WNBA POSTSEASON STATISTICS

SEASON	TEAM	GP	GS	MIN	FG	FGA	FG%	3PM	3PA	3P%	FT	FTA	FT%	OR	DR	TOT	A	ST	TO	BS	PTS	PPG
2019	LAS	3	0	17	6	6	1.000	0	0	.000	1	2	.500	0	6	6	1	0	2	1	13	4.3
2023	DAL	5	0	43	14	24	.583	0	0	.000	2	5	.400	7	4	11	2	3	4	1	30	6.0
2025	PHX	3	0	25	3	8	.375	0	0	.000	6	7	.857	1	4	5	0	2	3	2	12	4.0
2026	LVA	3	0	5	1	2	.500	0	0	.000	0	0	.000	1	0	1	0	0	0	0	2	0.7
TOTALS		**14**	**0**	**90**	**24**	**40**	**.600**	**0**	**0**	**.000**	**9**	**14**	**.643**	**9**	**14**	**23**	**3**	**5**	**9**	**4**	**57**	**4.1**
AVERAGE		**--**	**--**	**6.4**	**1.7**	**2.9**	**--**	**0.0**	**0.0**	**--**	**0.6**	**1.0**	**--**	**0.6**	**1.0**	**1.6**	**0.2**	**0.4**	**0.6**	**0.3**	**4.1**	**--**

PLAYER BIOS

REG CAREER HIGHS	
PTS	**21** vs. LAS 6/14/23
FGM	**10** vs. LAS 6/14/23
FGA	**14** vs. LAS 6/14/23
3FGM	**1** 3 times (@ DAL, 9/11/25)
3FGA	**2** vs. CHI 5/27/25
FTM	**7** vs. PHO 6/7/23
FTA	**8** 2 times (vs. LVA, 8/8/23)
OREB	**5** 3 times (vs. CHI, 5/18/24)
DREB	**12** vs. PHO 6/7/23
TREB	**15** vs. PHO 6/7/23
ASTS	**4** 2 times (vs. MIN, 8/24/23)
STLS	**2** vs. MIN 9/8/19
BLKS	**3** 3 times (vs. DAL, 7/7/25)
MINS	**30** vs. PHO 6/9/23

POST CAREER HIGHS	
PTS	**12** vs. ATL 9/19/23
FGM	**5** 2 times (@ LVA, 9/24/23)
FGA	**10** at LVA 9/26/23
3FGM	--
3FGA	--
FTM	**4** vs. LVA 10/10/25
FTA	**5** vs. LVA 10/10/25
OREB	**4** at LVA 9/26/23
DREB	**6** vs. CON 9/22/19
TREB	**6** vs. CON 9/22/19
ASTS	**1** 3 times (vs. LVA, 9/29/23)
STLS	**3** at LVA 9/24/23
BLKS	**2** vs. LVA 10/10/25
MINS	**18** vs. LVA 10/10/25

2026 REG HIGHS	
PTS	**10** at SEA 9/17/26
FGM	**4** at SEA 9/17/26
FGA	**5** at PHX 9/24/26
3FGM	--
3FGA	--
FTM	**2** 2 times (@ PHX, 9/24/26)
FTA	**3** at SEA 9/17/26
OREB	**2** at PHX 9/24/26
DREB	**2** at SEA 9/17/26
TREB	**3** at SEA 9/17/26
ASTS	**1** at SEA 9/17/26
STLS	**1** at SEA 9/17/26
BLKS	**2** at PHX 9/24/26
MINS	**9** at SEA 9/17/26

2026 POST HIGHS	
PTS	**2** at GSV 10/4/26
FGM	**1** at GSV 10/4/26
FGA	**2** at GSV 10/4/26
3FGM	--
3FGA	--
FTM	--
FTA	--
OREB	**1** at GSV 10/4/26
DREB	--
TREB	**1** at GSV 10/4/26
ASTS	--
STLS	--
BLKS	--
MINS	**3** at GSV 10/4/26

DANA EVANS • 11

GUARD • 5-6 • LOUISVILLE • 2025 • 6TH YEAR

WNBA CAREER HIGHLIGHTS

- 2021 & 2025 WNBA Champion
- 2021 WNBA All-Rookie Team.
- Selected No. 13 overall (first in the second round) by Dallas in the 2021 WNBA Draft.

2026 (LAS VEGAS)

- Sidelined with a left leg injury through the first 23 games of the season and made her debut against Indiana on July 12.

2025 (LAS VEGAS)

- Got one starting nod, against New York Aug. 13.

2023 (CHICAGO)

- Checked in for 38 of 39 games played and contributed 9.0 ppg and 3.0 apg en route to finishing third in the 2023 WNBA Sixth Player of the Year voting.

2022 (CHICAGO)

- Scored her career-high 24 points in her first career start to open the 2022 campaign.

2021 (DALLAS & CHICAGO)

- Traded to Chicago on 6/2/21, after averaging 4 minutes a game, more than doubled her playing time after the move to Chicago to 8.6 minutes and went from 0.8 ppg to 3.9 ppg and 0.5 apg to 1.2 apg.
- Saw action in 6 games for Dallas, 22 for Chicago.

OFFSEASON

- Spent her first WNBA offseason playing in Hungary and since then has competed for Besiktas in the Turkish Super League, as well as the EuroCup (2022-23 through 2023-24).
- Signed with Unrivaled for 2026 but played just one game due to injury.

COLLEGIATE HIGHLIGHTS (LOUISVILLE)

- A two-time All-American
- 2020 and 2021 ACC Player of the Year
- 2019 ACC Sixth Player of the Year
- 2018 ACC All-Freshman Team
- Averaged 12.7 ppg, 2.4 rpg and 3.9 apg over 135 games.

PERSONAL

- Hails from Gary, Indiana.
- Born on Aug. 1, 1998.

DANA EVANS - WNBA REGULAR SEASON STATISTICS

SEASON	TEAM	GP	GS	MIN	FG	FGA	FG%	3PM	3PA	3P%	FT	FTA	FT%	OR	DR	TOT	A	ST	TO	BS	PTS	PPG
2021	DAL	6	0	24	1	6	.167	1	3	.333	2	2	1.000	0	0	0	3	0	4	0	5	0.8
Went from **DAL** to **CHI**.																						
2021	CHI	23	0	197	26	73	.356	17	42	.405	21	24	.875	1	10	11	27	5	13	1	90	3.9
2021	TOT	29	0	220	27	79	.342	18	45	.400	23	26	.885	1	10	11	30	5	17	1	95	3.3
2022	CHI	33	1	378	49	130	.377	22	67	.328	22	25	.880	5	22	27	41	10	27	3	142	4.3
2023	CHI	39	1	837	116	322	.360	42	143	.294	76	89	.854	7	40	47	118	27	61	4	350	9.0
2024	CHI	39	12	743	95	252	.377	41	109	.376	48	50	.960	5	38	43	94	26	53	5	279	7.2
2025	LVA	44	1	777	107	275	.389	37	101	.366	40	53	.755	8	39	47	96	17	37	5	291	6.6
2026	LVA	14	1	214	18	63	.286	12	31	.387	3	6	.500	0	19	19	29	3	15	2	51	3.6
TOTALS		**198**	**16**	**3,172**	**412**	**1,121**	**.368**	**172**	**496**	**.347**	**212**	**249**	**.851**	**26**	**168**	**194**	**408**	**88**	**210**	**20**	**1,208**	**6.1**
AVERAGE		**--**	**--**	**16.0**	**2.1**	**5.7**	**--**	**0.9**	**2.5**	**--**	**1.1**	**1.3**	**--**	**0.1**	**0.8**	**1.0**	**2.1**	**0.4**	**1.1**	**0.1**	**6.1**	**--**

DANA EVANS - WNBA POSTSEASON STATISTICS

SEASON	TEAM	GP	GS	MIN	FG	FGA	FG%	3PM	3PA	3P%	FT	FTA	FT%	OR	DR	TOT	A	ST	TO	BS	PTS	PPG
2021	CHI	9	0	64	5	16	.313	5	12	.417	0	0	.000	0	5	5	2	2	6	0	15	1.7
2022	CHI	4	0	23	6	10	.600	3	5	.600	2	2	1.000	0	3	3	2	2	1	0	17	4.3
2023	CHI	2	0	45	10	24	.417	2	8	.250	7	7	1.000	1	0	1	7	3	2	0	29	14.5
2025	LVA	12	0	236	37	79	.468	16	30	.533	11	11	1.000	2	10	12	35	7	12	0	101	8.4
2026	LVA	0	0	0	0	0	0	0	0	0	0	0	0	0	0	0	0	0	0	0	0	0.0
TOTALS		**27**	**0**	**367**	**58**	**129**	**.450**	**26**	**55**	**.473**	**20**	**20**	**1.000**	**3**	**18**	**21**	**46**	**14**	**21**	**0**	**162**	**6.0**
AVERAGE		**--**	**--**	**13.6**	**2.1**	**4.8**	**--**	**1.0**	**2.0**	**--**	**0.7**	**0.7**	**--**	**0.1**	**0.7**	**0.8**	**1.7**	**0.5**	**0.8**	**0.0**	**6.0**	**--**

PLAYER BIOS

REG CAREER HIGHS	
PTS	**24** vs. LAS 5/6/22
FGM	**9** vs. LAS 5/6/22
FGA	**17** vs. LAS 5/6/22
3FGM	**5** at WAS 8/23/25
3FGA	**7** vs. LAS 5/6/22
FTM	**10** vs. DAL 6/20/24
FTA	**10** vs. DAL 6/20/24
OREB	**2** at LAS 9/11/25
DREB	**5** at MIN 8/8/26
TREB	**5** at MIN 8/8/26
ASTS	**8** 2 times (vs. SEA, 8/22/23)
STLS	**5** vs. LAS 5/30/24
BLKS	**2** vs. IND 6/15/23
MINS	**35** vs. LAS 5/6/22

POST CAREER HIGHS	
PTS	**22** at LVA 9/17/23
FGM	**8** vs. PHX 10/3/25
FGA	**13** vs. PHX 10/3/25
3FGM	**5** vs. PHX 10/3/25
3FGA	**6** 2 times (vs. PHX, 10/3/25)
FTM	**7** at LVA 9/17/23
FTA	**7** at LVA 9/17/23
OREB	**1** 3 times (@ PHX, 10/8/25)
DREB	**3** vs. SEA 9/14/25
TREB	**4** vs. SEA 9/14/25
ASTS	**6** vs. SEA 9/14/25
STLS	**4** vs. PHX 10/3/25
BLKS	--
MINS	**26** vs. PHX 10/3/25

2026 REG HIGHS	
PTS	**11** at MIN 8/8/26
FGM	**4** at MIN 8/8/26
FGA	**9** at MIN 8/8/26
3FGM	**3** 2 times (@ SEA, 9/17/26)
3FGA	**5** 2 times (@ MIN, 8/8/26)
FTM	**2** vs. IND 7/12/26
FTA	**2** 3 times (@ SEA, 9/17/26)
OREB	--
DREB	**5** at MIN 8/8/26
TREB	**5** at MIN 8/8/26
ASTS	**3** 5 times (vs. LAS, 9/22/26)
STLS	**1** 3 times (@ SEA, 9/17/26)
BLKS	**1** 2 times (@ NYL, 8/9/26)
MINS	**20** at MIN 8/8/26

2026 POST HIGHS	
PTS	--
FGM	--
FGA	--
3FGM	--
3FGA	--
FTM	--
FTA	--
OREB	--
DREB	--
TREB	--
ASTS	--
STLS	--
BLKS	--
MINS	--

CHELSEA GRAY • 12

GUARD • 5-11 • DUKE • 2021 • 12TH YEAR

WNBA CAREER HIGHLIGHTS

- 2016, 2022, 2023 & 2025 WNBA Champion
- 2022 WNBA Finals MVPSix-time WNBA All-Star (2017-19, 2021, 2023-24)
- 2019 All-WNBA first team
- 2023 and 2017 All-WNBA second team
- 2022 WNBA Commissioner's Cup MVP
- 2023 Associated Press All-WNBA first team.Two-time WNBA Western Conference Player of the Week (Aug. 1, 2023; May 27, 2018)2023 All-Star Skills Contest winner with Kelsey Plum.

2026 (Las Vegas)

- Hit a buzzer-beating 3 to force overtime, then hit the game-winning buzzer-beater 3 against Indiana on Aug. 6

Has made 5 or more 3-pointers on 8 occassions in her career, 3 of which have come this season

Scored her 4,500th point at LA on June 2 and dished out her 2,000th assists against Dallas on June 25.

- Made a WNBA record-tying 9 3-pointers at Portland on June 11.
- Entered 2026 listing No. 6 on the all-time W career list for assists with 1,870 and tied with Tanisha Wright for No. 12 on the W's all-time wins list with 255.

2025 (Las Vegas)

- On Aug. 25 against Chicago, became the 15th player in W history to win 250 games.
- On July 12 against Golden State, became the 5th player in WNBA history with at least 4,000 points, 1,000 rebounds, 1,500 assists, 400 steals and 100 blocked shots. She hit the mark in 346 games, the youngest (32 years, 377 days) and second-fastest to the mark (Alyssa Thomas, 327 games on June 18, 2025).
- On June 7 Gray became the 8th player in WNBA history to tally at least 4,000 points, 1,000 rebounds and 1,500 assists. At the time, was the second-fastest (332 games) and second-youngest (32 years, 242 days) to ever reach the milestone.

2024 (Las Vegas)

- Missed the first 12 games of the season while recovering from the foot injury sustained in Game 3 of the 2023 WNBA Finals.

2023 (Las Vegas)

- Finished 3rd among league leaders for assists (7.3 apg).
- Named an All-Star starter.
- Had 20 points and 7 assists to open the playoffs against Chicago on Sept. 13.
- Injured (left foot) and was sidelined for Game 4 of the Finals.
- Recorded the franchise's 2nd triple-double, the 1st for points-rebounds-assists, with 22 points, 11 rebounds and 11 assists against New York on Aug. 17.
- Notched a franchise-record 10 points-assists double-doubles on the year.

2023 (Las Vegas)

- Named WNBA Finals MVP (18.3 ppg, 3.0 rpg, 6.0 apg, 58.5% FG, 45% 3PT)
- Named WNBA Commissioner's Cup MVP (19 points, 4 rebounds, 5 assists)

2021 (Las Vegas)

- Set or tied 3 franchise assist records—14 in a game vs. Lynx, Sept. 8; 10 in a half and 7 in a quarter vs. Fever, May 28

2019 (Los Angeles)

- Recorded the 8th triple-double in WNBA regular season history, July 7 (13-pt, 10-reb, 13-asst vs. Washington).
- Set franchise mark with 20 points in a quarter, August 29 vs. Indiana—2nd most points scored in a quarter in W history
- 2017 (Los Angeles)
- 3-point field goal percentage (.482) was highest in team history and 7th highest in WNBA history for players with 50+ attempts
- 2014 (Connecticut)
- Sat out season rehabbing right knee injury suffered senior year at Duke.

INTERNATIONAL HIGHLIGHTS

- 2024 Olympic gold medalist; led the USA and ranked 8th among the 12-team field for assists (5.2 apg).
- 2020 Olympic gold medalist
- 2022 World Cup gold medalist

COLLEGIATE HIGHLIGHTS

- 2-time All-American
- 2013 ACC Co-Player of the Year
- Set program record for assists in a season (201) as a sophomore

PERSONAL

- Married wife Tipesa in November 2019; the two welcomed their son in February 2024.
- Hails from Manteca, California.
- Born on Oct. 8, 1992.

CHELSEA GRAY - WNBA REGULAR SEASON STATISTICS

SEASON	TEAM	GP	GS	MIN	FG	FGA	FG%	3PM	3PA	3P%	FT	FTA	FT%	OR	DR	TOT	A	ST	TO	BS	PTS	PPG
2015	CON	34	0	543	86	203	.424	23	66	.348	40	49	.816	18	60	78	92	22	59	5	235	6.9
2016	LAS	33	1	540	71	157	.452	14	46	.304	39	50	.780	8	50	58	71	16	40	4	195	5.9
2017	LAS	34	34	1,131	184	363	.507	53	110	.482	81	98	.827	21	92	113	151	36	65	8	502	14.8
2018	LAS	34	34	1,111	193	399	.484	38	97	.392	81	97	.835	17	99	116	175	48	79	6	505	14.9
2019	LAS	34	34	1,108	188	452	.416	50	131	.382	66	72	.917	14	114	128	202	33	108	3	492	14.5
2020	LAS	22	22	674	122	276	.442	18	59	.305	46	49	.939	15	66	81	116	34	60	2	308	14.0
2021	LVA	32	32	926	148	326	.454	27	71	.380	32	36	.889	15	77	92	189	37	88	9	355	11.1
2022	LVA	35	35	1,039	183	373	.491	34	100	.340	81	89	.910	10	102	112	212	57	80	10	481	13.7
2023	LVA	40	40	1,288	225	459	.490	64	152	.421	96	107	.897	12	146	158	291	57	101	25	610	15.3
2024	LVA	27	25	702	84	206	.408	26	77	.338	39	48	.813	5	74	79	132	34	64	19	233	8.6
2025	LVA	44	44	1,368	169	385	.439	63	171	.368	92	104	.885	25	148	173	239	62	125	28	493	11.2
2026	LVA	43	43	1,406	189	429	.441	74	203	.365	66	71	.930	11	131	142	286	62	119	14	518	12.0
TOTALS		**412**	**344**	**11,835**	**1,842**	**4,028**	**.457**	**484**	**1,283**	**.377**	**759**	**870**	**.872**	**171**	**1,159**	**1,330**	**2,156**	**498**	**988**	**133**	**4,927**	**12.0**
AVERAGE		**--**	**--**	**28.7**	**4.5**	**9.8**	**--**	**1.2**	**3.1**	**--**	**1.8**	**2.1**	**--**	**0.4**	**2.8**	**3.2**	**5.2**	**1.2**	**2.4**	**0.3**	**12.0**	**--**

CHELSEA GRAY - WNBA POSTSEASON STATISTICS

SEASON	TEAM	GP	GS	MIN	FG	FGA	FG%	3PM	3PA	3P%	FT	FTA	FT%	OR	DR	TOT	A	ST	TO	BS	PTS	PPG
2016	LAS	9	0	199	26	64	.406	9	23	.391	20	24	.833	2	13	15	25	10	22	0	81	9.0
2017	LAS	8	8	284	47	102	.461	13	39	.333	14	18	.778	2	25	27	54	11	22	2	121	15.1
2018	LAS	2	2	63	11	28	.393	6	14	.429	5	6	.833	0	8	8	9	0	4	1	33	16.5
2019	LAS	4	4	130	18	49	.367	4	12	.333	2	3	.667	1	11	12	21	5	11	1	42	10.5
2020	LAS	1	1	35	2	9	.222	0	4	.000	0	0	.000	0	2	2	0	1	3	0	4	4.0
2021	LVA	5	5	142	30	65	.462	7	18	.389	10	10	1.000	1	15	16	32	5	6	0	77	15.4
2022	LVA	10	10	340	88	144	.611	31	57	.544	10	12	.833	0	38	38	70	12	30	6	217	21.7
2023	LVA	8	8	287	48	110	.436	11	31	.355	18	18	1.000	3	35	38	54	12	24	8	125	15.6
2024	LVA	6	6	192	23	60	.383	8	28	.286	9	11	.818	2	14	16	37	4	17	6	63	10.5
2025	LVA	12	12	425	48	113	.425	19	45	.422	19	25	.760	5	36	41	87	27	26	15	134	11.2
2026	LVA	4	4	147	21	48	.438	6	17	.353	15	17	.882	0	14	14	23	5	14	0	63	15.8
TOTALS		**69**	**60**	**2,245**	**362**	**792**	**.457**	**114**	**288**	**.396**	**122**	**144**	**.847**	**16**	**211**	**227**	**412**	**92**	**179**	**39**	**960**	**13.9**
AVERAGE		**--**	**--**	**32.5**	**5.2**	**11.5**	**--**	**1.7**	**4.2**	**--**	**1.8**	**2.1**	**--**	**0.2**	**3.1**	**3.3**	**6.0**	**1.3**	**2.6**	**0.6**	**13.9**	**--**

REG CAREER HIGHS	
PTS	**33** vs. SEA 8/14/22
FGM	**11** 3 times (@ DAL, 8/4/22)
FGA	**22** vs. NYL 8/17/23
3FGM	**9** at PDX 6/11/26
3FGA	**13** at PDX 6/11/26
FTM	**11** vs. SEA 8/14/22
FTA	**12** at NYL 8/28/23
OREB	**3** 4 times (@ CON, 5/20/25)
DREB	**10** vs. NYL 8/17/23
TREB	**11** vs. NYL 8/17/23
ASTS	**14** 2 times (vs. DAL, 8/17/25)
STLS	**7** at LAS 9/11/25
BLKS	**3** 4 times (@ WAS, 7/10/25)
MINS	**48** at CHI 8/18/17

POST CAREER HIGHS	
PTS	**31** at SEA 9/6/22
FGM	**13** at SEA 9/6/22
FGA	**22** at SEA 9/6/22
3FGM	**7** vs. PHO 8/20/22
3FGA	**9** 2 times (@ PHX, 10/10/25)
FTM	**6** 4 times (vs. IND, 10/1/26)
FTA	**8** at MIN 10/9/16
OREB	**2** vs. IND 9/21/25
DREB	**7** 3 times (vs. PHX, 10/5/25)
TREB	**8** vs. PHX 10/5/25
ASTS	**12** 2 times (@ SEA, 9/4/22)
STLS	**4** at IND 9/28/25
BLKS	**3** 2 times (@ PHX, 10/8/25)
MINS	**40** vs. IND 10/1/26

2026 REG HIGHS	
PTS	**29** at PDX 6/11/26
FGM	**10** at PDX 6/11/26
FGA	**17** vs. CHI 7/3/26
3FGM	**9** at PDX 6/11/26
3FGA	**13** at PDX 6/11/26
FTM	**6** 2 times (@ WAS, 7/22/26)
FTA	**6** 3 times (vs. SEA, 9/20/26)
OREB	**1** 11 times (vs. LAS, 9/22/26)
DREB	**9** at SEA 9/17/26
TREB	**9** at SEA 9/17/26
ASTS	**12** vs. PHX 7/11/26
STLS	**5** at PHX 9/24/26
BLKS	**2** 3 times (vs. ATL, 8/18/26)
MINS	**41** vs. CHI 7/3/26

2026 POST HIGHS	
PTS	**23** vs. IND 10/1/26
FGM	**8** vs. IND 10/1/26
FGA	**15** vs. IND 10/1/26
3FGM	**3** at GSV 10/4/26
3FGA	**7** at IND 9/29/26
FTM	**6** 2 times (vs. IND, 10/1/26)
FTA	**7** vs. IND 9/27/26
OREB	--
DREB	**5** vs. IND 9/27/26
TREB	**5** vs. IND 9/27/26
ASTS	**8** vs. IND 9/27/26
STLS	**2** at IND 9/29/26
BLKS	--
MINS	**40** vs. IND 10/1/26

JEWELL LOYD • 24

GUARD • 5-11 • NILES WEST H.S. • 2025 • 12TH YEAR

WNBA CAREER HIGHLIGHTS

- 2018, 2020 & 2025 WNBA champion
- 2021 Commissioner's Cup champion
- No. 1 pick by Seattle in the 2015 WNBA Draft
- Three-time All-WNBA (2016, 2021, 2023)
- Six-time WNBA All-Star (2018-19, 2021-23)
- 2015 WNBA Rookie of the Year.
- 2023 All-Star Game MVP
- Two-time Western Conference Player of the Week (June 7, 2021 and June 20, 2023)
- July 2015 Rookie of the Month
- 2023 WNBA scoring leader (24.7 ppg)

2026 (LAS VEGAS

-
- Entered the 2026 season ranked No. 14 on the league's all-time career scoring chart with 6,027 points.

2025 (LAS VEGAS)

- Against Chicago on Aug. 25, earned the 200th victory of her career, tying Maya Moore for
- No. 48 in all-time wins.
- Heading into the 2026 season, Loyd's 6,027 career point total ranks No. 14 on the league's all-time scoring chart.
- Scored her 6,000th point on Sept. 9, becoming the 16th player in WNBA history to reach the milestone and the third-youngest (31 years, 339 days) behind No. 1 Diana Taurasi (31 years, 61 days) and No. 2 Lauren Jackson (31 years, 133 days).

2024 (SEATTLE)

- Tallied 5,000th career point on June 7, becoming 25th player and fifth-youngest in WNBA history to reach the milestone.
- Recorded 1,000th career assist on July 10 vs Las Vegas, becoming third WNBA player, and third youngest, with 5,000 points and 1,000 assists.'

2023 (SEATTLE)

- Scored 31 points in the All-Star Game en route to MVP honors.
- Set then-WNBA single-season scoring record with 939 points
- Made franchise-record 115 3-pointers.

2022 (SEATTLE)

- Reached the 3,500-point plateau on June 10 at Dallas, becoming the 10th youngest WNBA player to reach that mark
- Set career-high with eight 3-pointers made, connecting on 13-of-23 from the field, on Aug. 14 at Las Vegas.

2021 (SEATTLE)

- Averaged 17.9 points, 3.8 assists and 1.5 steals per game—all career-highs en route to earning 2021 All-WNBA first team honors.
- Scored season-high 37 points on Sept. 17 vs PHX—the most by a WNBA player in the 2021 season.

2020 (SEATTLE)

- Scored 2,000th career point on Aug. 12 vs Atlanta, becoming the fifth-youngest player to reach the milestone (24 years, 305 days).

2019 (SEATTLE)

- Missed seven games after suffering ankle injury on June 23 at Las Vegas.

2017 (SEATTLE)

- Ranked ninth in scoring, 11th in minutes played (31.1 mpg), 13th in steals, and 17th in assists.

2015 (SEATTLE)

- Led all WNBA rookies in scoring and minutes, fourth in rebounds and fifth in assists.

USA BASKETBALL

- 2020 and 2024 Olympic gold medalist
- 2018 and 2022 FIBA World Cup gold medalist.
- First person in history to claim golds at both the 3x3 and 5x5 FIBA World Cups.
- 2014 FIBA 3x3 World Cup gold medalist, was the second-leading scorer among all players in the 24-team tournament (7.3 ppg), and added a bronze in the individual skills competition at the event
- 2010 FIBA U17 World Cup gold medalist

OFFSEASON

- Played at least a portion of five seasons (2025-19 and 2025-26) overseas in China, South Korea, Spain and Turkey.
- Competed for Mist BC in the 2025 Unrivaled

COLLEGIATE HIGHLIGHTS

- A three-year collegiate standout, led her teams to three-straight Final Fours, while also claiming three conference regular season and three tournament titles.
- 2014 and 2015 All-American
- 2015 espnW National and ACC Player of the Year
- 2014 ACC Tournament MVP
- 2013 USBWA National and Big East Freshman of the Year

PERSONAL

- Hails from Lincolnwood, Illinois.
- Daughter of Gwendolyn Davis-Loyd and Calvin Loyd.
- Had her number retired by Niles West High School, the first number retired in school history.
- Older brother, Jarryd, played pro basketball overseas.
- Enjoys playing tennis, piano, cooking and watching soccer.

JEWELL LOYD - WNBA REGULAR SEASON STATISTICS

SEASON	TEAM	GP	GS	MIN	FG	FGA	FG%	3PM	3PA	3P%	FT	FTA	FT%	OR	DR	TOT	A	ST	TO	BS	PTS	PPG
2015	SEA	34	23	882	125	304	.411	10	48	.208	104	115	.904	33	86	119	66	19	68	8	364	10.7
2016	SEA	34	34	1,075	195	452	.431	40	132	.303	131	147	.891	33	84	117	115	42	76	10	561	16.5
2017	SEA	34	34	1,059	208	483	.431	54	140	.386	132	153	.863	32	76	108	117	43	85	12	602	17.7
2018	SEA	34	34	1,010	182	430	.423	67	181	.370	97	114	.851	42	113	155	126	43	65	5	528	15.5
2019	SEA	27	21	686	117	299	.391	34	101	.337	64	69	.928	11	63	74	54	35	52	3	332	12.3
2020	SEA	22	22	613	112	253	.443	39	100	.390	77	88	.875	14	38	52	70	32	42	6	340	15.5
2021	SEA	31	31	962	193	459	.420	65	173	.376	104	117	.889	24	101	125	117	46	71	5	555	17.9
2022	SEA	36	36	1,090	201	508	.396	84	218	.385	100	112	.893	20	75	95	121	39	78	7	586	16.3
2023	SEA	38	38	1,344	285	770	.370	115	323	.356	254	286	.888	41	137	178	131	38	105	16	939	24.7
2024	SEA	37	37	1,246	224	622	.360	59	215	.274	222	252	.881	26	140	166	135	52	85	8	729	19.7
2025	LVA	44	25	1,245	166	427	.389	100	262	.382	59	71	.831	49	93	142	81	52	53	11	491	11.2
2026	LVA	42	3	1,089	111	304	.365	73	217	.336	43	54	.796	19	77	96	57	44	37	5	338	8.0
TOTALS		**413**	**338**	**12,299**	**2,119**	**5,311**	**.399**	**740**	**2,110**	**.351**	**1,387**	**1,578**	**.879**	**344**	**1,083**	**1,427**	**1,190**	**485**	**817**	**96**	**6,365**	**15.4**
AVERAGE		**--**	**--**	**29.8**	**5.1**	**12.9**	**--**	**1.8**	**5.1**	**--**	**3.4**	**3.8**	**--**	**0.8**	**2.6**	**3.5**	**2.9**	**1.2**	**2.0**	**0.2**	**15.4**	**--**

JEWELL LOYD - WNBA POSTSEASON STATISTICS

SEASON	TEAM	GP	GS	MIN	FG	FGA	FG%	3PM	3PA	3P%	FT	FTA	FT%	OR	DR	TOT	A	ST	TO	BS	PTS	PPG
2016	SEA	1	1	33	8	18	.444	3	9	.333	5	6	.833	1	3	4	2	0	0	0	24	24.0
2017	SEA	1	1	31	4	14	.286	2	6	.333	7	7	1.000	1	4	5	1	3	2	0	17	17.0
2018	SEA	8	8	250	34	90	.378	7	29	.241	22	29	.759	5	35	40	26	6	15	3	97	12.1
2019	SEA	2	2	55	10	22	.455	5	9	.556	8	9	.889	2	2	4	7	3	4	1	33	16.5
2020	SEA	6	6	181	41	74	.554	11	28	.393	14	15	.933	8	23	31	23	8	14	3	107	17.8
2021	SEA	1	1	36	5	24	.208	0	7	.000	5	5	1.000	0	3	3	5	1	3	2	15	15.0
2022	SEA	6	6	222	37	95	.389	15	42	.357	26	28	.929	2	12	14	15	3	6	0	115	19.2
2024	SEA	2	2	59	5	19	.263	2	6	.333	3	4	.750	1	6	7	4	1	0	0	15	7.5
2025	LVA	12	0	351	37	89	.416	26	63	.413	13	15	.867	20	27	47	10	12	12	7	113	9.4
2026	LVA	4	2	110	9	22	.409	7	15	.467	4	6	.667	1	12	13	4	6	4	0	29	7.3
TOTALS		**43**	**29**	**1,328**	**190**	**467**	**.407**	**78**	**214**	**.364**	**107**	**124**	**.863**	**41**	**127**	**168**	**97**	**43**	**60**	**16**	**565**	**13.1**
AVERAGE		**--**	**--**	**30.9**	**4.4**	**10.9**	**--**	**1.8**	**5.0**	**--**	**2.5**	**2.9**	**--**	**1.0**	**3.0**	**3.9**	**2.3**	**1.0**	**1.4**	**0.4**	**13.1**	**--**

REG CAREER HIGHS	
PTS	**41** vs. MIN 6/29/23
FGM	**15** vs. MIN 6/29/23
FGA	**35** vs. MIN 6/29/23
3FGM	**9** at WAS 7/11/23
3FGA	**16** 2 times (@ LAS, 9/11/25)
FTM	**16** vs. DAL 6/29/24
FTA	**17** vs. DAL 6/29/24
OREB	**5** 2 times (vs. CHI, 5/25/18)
DREB	**9** 2 times (vs. IND, 5/22/24)
TREB	**11** vs. IND 5/22/24
ASTS	**10** vs. CHI 7/17/16
STLS	**5** 2 times (@ CHI, 8/15/21)
BLKS	**3** vs. DAL 5/26/23
MINS	**43** vs. NYL 5/27/22

POST CAREER HIGHS	
PTS	**29** vs. LVA 9/6/22
FGM	**11** at LVA 10/2/20
FGA	**24** vs. PHO 9/26/21
3FGM	**5** vs. WAS 8/21/22
3FGA	**10** 2 times (@ LVA, 8/28/22)
FTM	**8** 2 times (vs. LVA, 9/6/22)
FTA	**10** vs. PHO 8/28/18
OREB	**4** vs. IND 9/30/25
DREB	**9** at PHO 9/2/18
TREB	**9** 2 times (vs. LVA, 10/6/20)
ASTS	**7** at PHO 9/2/18
STLS	**3** 6 times (@ IND, 9/29/26)
BLKS	**2** 3 times (vs. PHX, 10/5/25)
MINS	**41** vs. LVA 9/4/22

2026 REG HIGHS	
PTS	**25** at PHX 9/24/26
FGM	**9** at PHX 9/24/26
FGA	**14** 2 times (@ PHX, 9/24/26)
3FGM	**5** 2 times (@ PHX, 9/24/26)
3FGA	**11** vs. LAS 5/23/26
FTM	**4** 4 times (vs. WAS, 8/13/26)
FTA	**5** 2 times (vs. IND, 7/5/26)
OREB	**3** at IND 8/6/26
DREB	**5** 4 times (vs. CON, 8/20/26)
TREB	**5** 6 times (vs. CON, 8/20/26)
ASTS	**3** 8 times (vs. WAS, 8/13/26)
STLS	**3** 2 times (@ WAS, 7/22/26)
BLKS	**1** 5 times (vs. WAS, 8/13/26)
MINS	**39** vs. CHI 7/3/26

2026 POST HIGHS	
PTS	**11** vs. IND 10/1/26
FGM	**4** vs. IND 9/27/26
FGA	**10** vs. IND 10/1/26
3FGM	**3** vs. IND 10/1/26
3FGA	**6** vs. IND 10/1/26
FTM	**2** 2 times (vs. IND, 10/1/26)
FTA	**4** vs. IND 10/1/26
OREB	**1** at IND 9/29/26
DREB	**5** at IND 9/29/26
TREB	**6** at IND 9/29/26
ASTS	**2** at IND 9/29/26
STLS	**3** at IND 9/29/26
BLKS	--
MINS	**35** vs. IND 10/1/26

CHEYENNE PARKER-TYUS • 32

FORWARD • 6-4 • MIDDLE TENNESSEE • 2025 • 12TH YEAR

WNBA CAREER HIGHLIGHTS

- 2025 WNBA championSelected No. 5 by Chicago in the 2015 WNBA Draft
- 2023 WNBA All-Star

2026 (Las Vegas)

2025 (Las Vegas)

- Returned to the court Sept. 9 against Chicago after giving birth to her second child in July; played in the final two games of the season.

2024 (Atlanta)

- Started 11 of 25 games while posting 9.2 ppg and 4.8 rpg prior to suffering a left ankle injury against Connecticut on Aug. 18, and was sidelined the remainder of the season.

2023 (Atlanta)

- Competed in her first All-Star Game. Scored a career-high 29 points against Seattle on Aug. 18.

2021 (Atlanta)

- Missed the first six games of the season after testing positive for COVID-19 and was out the final 13 games after announcing her pregnancy on July 14 in The Players' Tribune.

2020 (Chicago)

- Grabbed a career-best 15 rebounds against Minnesota on Sept. 2.

2017 (Chicago)

- Missed the final 11 games of the season due to a right ankle injury.

OFFSEASON

- Competed professionally overseas in China, France, Italy, Poland and South Korea.

COLLEGIATE HIGHLIGHTS

- Played her first three years at High Point University before transferring to Middle Tennessee State UniversityAveraged 18.6 ppg, 11.0 rpg and 4.0 bpg as a senior in 2014-15.
- 2012 and 2013 Big South Player of the Year
- 2013 All-Big South first team
- 2011 Big South All-Freshman Team.

PERSONAL

- Married to Keevin Tyus, the couple have one daughter, Naomi, born in December 2021, and one son, Yoshua, born in July 2025.Originally from New York, moved to High Point, North Carolina, in elementary school.

CHEYENNE PARKER-TYUS - WNBA REGULAR SEASON STATISTICS

SEASON	TEAM	GP	GS	MIN	FG	FGA	FG%	3PM	3PA	3P%	FT	FTA	FT%	OR	DR	TOT	A	ST	TO	BS	PTS	PPG
2015	CHI	30	0	279	28	70	.400	0	0	.000	10	26	.385	30	44	74	6	7	16	22	66	2.2
2016	CHI	25	7	315	42	83	.506	0	1	.000	17	32	.531	35	46	81	6	12	19	5	101	4.0
2017	CHI	23	0	286	32	69	.464	0	3	.000	23	36	.639	31	47	78	13	8	21	15	87	3.8
2018	CHI	34	5	671	128	241	.531	6	19	.316	77	108	.713	60	136	196	23	19	48	36	339	10.0
2019	CHI	34	0	670	107	233	.459	5	18	.278	80	95	.842	62	135	197	30	25	45	42	299	8.8
2020	CHI	20	13	497	97	175	.554	15	32	.469	59	69	.855	47	81	128	30	26	55	18	268	13.4
2021	ATL	13	11	270	50	111	.450	10	30	.333	22	28	.786	13	45	58	16	15	16	12	132	10.2
2022	ATL	36	35	942	176	352	.500	12	55	.218	62	78	.795	59	163	222	71	37	72	32	426	11.8
2023	ATL	40	38	1,066	232	481	.482	15	54	.278	121	146	.829	87	180	267	71	43	90	59	600	15.0
2024	ATL	25	11	492	83	187	.444	3	14	.214	62	70	.886	31	90	121	37	21	52	9	231	9.2
2025	LVA	2	0	14	5	8	.625	1	2	.500	5	6	.833	0	2	2	0	0	1	0	16	8.0
2026	LVA	31	1	348	55	106	.519	9	17	.529	48	62	.774	31	58	89	22	15	18	23	167	5.4
TOTALS		**313**	**121**	**5,851**	**1,035**	**2,116**	**.489**	**76**	**245**	**.310**	**586**	**756**	**.775**	**486**	**1,027**	**1,513**	**325**	**228**	**453**	**273**	**2,732**	**8.7**
AVERAGE		**--**	**--**	**18.7**	**3.3**	**6.8**	**--**	**0.2**	**0.8**	**--**	**1.9**	**2.4**	**--**	**1.6**	**3.3**	**4.8**	**1.0**	**0.7**	**1.4**	**0.9**	**8.7**	**--**

CHEYENNE PARKER-TYUS - WNBA POSTSEASON STATISTICS

SEASON	TEAM	GP	GS	MIN	FG	FGA	FG%	3PM	3PA	3P%	FT	FTA	FT%	OR	DR	TOT	A	ST	TO	BS	PTS	PPG
2015	CHI	2	0	14	2	3	.667	0	0	.000	0	0	.000	2	1	3	0	0	0	0	4	2.0
2016	CHI	5	0	47	4	12	.333	0	0	.000	6	12	.500	5	4	9	2	1	3	0	14	2.8
2019	CHI	2	0	44	7	16	.438	0	4	.000	5	6	.833	2	9	11	2	3	2	2	19	9.5
2020	CHI	1	1	25	1	4	.250	0	1	.000	6	6	1.000	1	7	8	3	2	3	1	8	8.0
2023	ATL	2	2	67	10	31	.323	3	6	.500	3	4	.750	4	9	13	4	2	5	4	26	13.0
2024	ATL	0	0	0	0	0	0	0	0	0	0	0	0	0	0	0	0	0	0	0	0	0.0
2025	LVA	6	0	36	4	10	.400	1	3	.333	3	4	.750	3	3	6	1	0	2	1	12	2.0
2026	LVA	4	0	64	8	15	.533	2	4	.500	4	8	.500	3	8	11	2	4	1	3	22	5.5
TOTALS		**22**	**3**	**298**	**36**	**91**	**.396**	**6**	**18**	**.333**	**27**	**40**	**.675**	**20**	**41**	**61**	**14**	**12**	**16**	**11**	**105**	**4.8**
AVERAGE		**--**	**--**	**13.5**	**1.6**	**4.1**	**--**	**0.3**	**0.8**	**--**	**1.2**	**1.8**	**--**	**0.9**	**1.9**	**2.8**	**0.6**	**0.5**	**0.7**	**0.5**	**4.8**	**--**

PLAYER BIOS

REG CAREER HIGHS	
PTS	**29** vs. CHI 8/18/23
FGM	**10** 6 times (vs. PHO, 8/29/23)
FGA	**20** vs. CHI 8/18/23
3FGM	**3** 3 times (@ WAS, 9/8/23)
3FGA	**5** vs. DAL 6/21/22
FTM	**12** at CON 8/8/20
FTA	**12** 3 times (vs. CON, 7/22/23)
OREB	**9** at DAL 5/20/23
DREB	**10** 5 times (@ LAS, 7/5/23)
TREB	**15** vs. MIN 9/2/20
ASTS	**5** 7 times (@ DAL, 7/5/24)
STLS	**5** vs. MIN 6/23/21
BLKS	**6** at MIN 8/27/19
MINS	**38** at LAS 8/12/23

POST CAREER HIGHS	
PTS	**15** at DAL 9/19/23
FGM	**5** 2 times (@ DAL, 9/19/23)
FGA	**16** at DAL 9/15/23
3FGM	**2** at DAL 9/19/23
3FGA	**3** 3 times (@ DAL, 9/19/23)
FTM	**6** vs. CON 9/15/20
FTA	**6** 3 times (vs. CON, 9/15/20)
OREB	**2** 6 times (vs. IND, 10/1/26)
DREB	**7** 2 times (vs. CON, 9/15/20)
TREB	**8** 2 times (@ DAL, 9/15/23)
ASTS	**4** at DAL 9/15/23
STLS	**3** 2 times (@ GSV, 10/4/26)
BLKS	**2** 3 times (@ IND, 9/29/26)
MINS	**38** at DAL 9/15/23

2026 REG HIGHS	
PTS	**18** vs. CON 8/20/26
FGM	**5** vs. NYL 6/23/26
FGA	**8** vs. SEA 9/20/26
3FGM	**2** 3 times (vs. SEA, 9/20/26)
3FGA	**2** 5 times (vs. SEA, 9/20/26)
FTM	**8** vs. CON 8/20/26
FTA	**9** vs. CON 8/20/26
OREB	**6** vs. CON 8/20/26
DREB	**6** at SEA 9/17/26
TREB	**9** vs. CON 8/20/26
ASTS	**3** 3 times (vs. SEA, 9/20/26)
STLS	**3** vs. CHI 7/3/26
BLKS	**3** at SEA 9/17/26
MINS	**20** vs. CHI 7/3/26

2026 POST HIGHS	
PTS	**9** at IND 9/29/26
FGM	**3** 2 times (@ IND, 9/29/26)
FGA	**6** vs. IND 10/1/26
3FGM	**1** 2 times (@ IND, 9/29/26)
3FGA	**2** at IND 9/29/26
FTM	**2** 2 times (vs. IND, 10/1/26)
FTA	**4** 2 times (vs. IND, 10/1/26)
OREB	**2** vs. IND 10/1/26
DREB	**4** vs. IND 10/1/26
TREB	**6** vs. IND 10/1/26
ASTS	**1** 2 times (vs. IND, 10/1/26)
STLS	**3** at GSV 10/4/26
BLKS	**2** at IND 9/29/26
MINS	**22** vs. IND 10/1/26

NALYSSA SMITH • 3

FORWARD • 6-4 • BAYLOR • 2025 • 5TH YEAR

WNBA CAREER HIGHLIGHTS

- 2025 WNBA Champion
- 2022 WNBA All-Rookie Team.Selected No. 2 in the 2022 WNBA Draft by the Indiana Fever.

Signed with the Dallas Wings on Feb. 2, 2025, before being traded to the Aces on June 30.

2026 (Las Vegas)

- Suffered a season-ending injury (left leg) at Toronto on Aug. 23.

Her 63.8 field goal percentage ranks 10th all-time among league leaders (minimum 5 attempts per game).

2025 (Las Vegas/Dallas)

- Played in 45 games, the most ever of any WNBA player in a single season.
- Missed the Sept. 7 game against Chicago due to concussion protocols.P
- ut up 4 points and 7 rebounds in her first game with the Aces on July 3 at Indiana.

2023 (Indiana)

- Scored a career-high 30 points at Dallas on Sept. 3.

2022 (Indiana)

- Grabbed a career-high 17 rebounds at New York on May 13.Was an All-Rookie selection after averaging 13.5 points and 7.9 rebounds per game in 32 games as a starter.

USA BASKETBALL

- A gold medalist on the 2018 USA U18 National Team and bronze medalist on the 2022 USA 3×3 AmeriCup squad.

OFFSEASON

- Played overseas for Turkish giant Galatasaray in 2023-24.
- Played for Zhejiang in China in 2024-25, prior to joining Unrivaled, under a relief player contract.
- At Unrivaled, Smith played for the Mist BC alongside **Jewell Loyd**.
- Won Athletes Unlimited in 2023 and returned to play AU in 2026.

COLLEGIATE HIGHLIGHTS

- Aided Baylor to the 2019 NCAA Championship.Was a two-time Associated Press All-American, a Wade Trophy recipient, a two-time John R. Wooden All-American and a two-time WBCA All-American.

PERSONAL

- Born in San Antonio, Texas, to Rodney and Nikki Smith.
- Graduated from Baylor with a degree in health and kinesiology on May 15, 2026.

NALYSSA SMITH - WNBA REGULAR SEASON STATISTICS

SEASON	TEAM	GP	GS	MIN	FG	FGA	FG%	3PM	3PA	3P%	FT	FTA	FT%	OR	DR	TOT	A	ST	TO	BS	PTS	PPG
2022	IND	32	32	983	160	382	.419	37	97	.381	76	123	.618	70	183	253	45	15	76	8	433	13.5
2023	IND	31	28	885	188	394	.477	19	67	.284	84	124	.677	64	221	285	44	10	84	10	479	15.5
2024	IND	40	37	990	168	350	.480	14	48	.292	72	127	.567	72	213	285	41	30	52	39	422	10.6
2025	DAL	18	15	344	45	107	.421	2	11	.182	29	47	.617	29	60	89	14	7	17	16	121	6.7
Went from **DAL** to **LVA**.																						
2025	LVA	27	26	612	89	160	.556	6	16	.375	37	61	.607	45	97	142	19	18	34	13	221	8.2
2025	TOT	45	41	955	134	267	.502	8	27	.296	66	108	.611	74	157	231	33	25	51	29	342	7.6
2026	LVA	38	38	925	183	287	.638	1	8	.125	77	134	.575	84	160	244	34	24	33	25	444	11.7
TOTALS		**186**	**176**	**4,738**	**833**	**1,680**	**.496**	**79**	**247**	**.320**	**375**	**616**	**.609**	**364**	**934**	**1,298**	**197**	**104**	**296**	**111**	**2,120**	**11.4**
AVERAGE		**--**	**--**	**25.5**	**4.5**	**9.0**	**--**	**0.4**	**1.3**	**--**	**2.0**	**3.3**	**--**	**2.0**	**5.0**	**7.0**	**1.1**	**0.6**	**1.6**	**0.6**	**11.4**	**--**

NALYSSA SMITH - WNBA POSTSEASON STATISTICS

SEASON	TEAM	GP	GS	MIN	FG	FGA	FG%	3PM	3PA	3P%	FT	FTA	FT%	OR	DR	TOT	A	ST	TO	BS	PTS	PPG
2024	IND	2	1	13	0	1	.000	0	0	.000	0	0	.000	2	2	4	0	1	2	1	0	0.0
2025	LVA	12	12	277	37	64	.578	0	2	.000	11	27	.407	16	44	60	6	9	12	12	85	7.1
TOTALS		**14**	**13**	**290**	**37**	**65**	**.569**	**0**	**2**	**.000**	**11**	**27**	**.407**	**18**	**46**	**64**	**6**	**10**	**14**	**13**	**85**	**6.1**
AVERAGE		**--**	**--**	**20.7**	**2.6**	**4.6**	**--**	**0.0**	**0.1**	**--**	**0.8**	**1.9**	**--**	**1.3**	**3.3**	**4.6**	**0.4**	**0.7**	**1.0**	**0.9**	**6.1**	**--**

REG CAREER HIGHS	
PTS	**30** at DAL 9/3/23
FGM	**12** at DAL 9/3/23
FGA	**19** 3 times (@ LVA, 6/24/23)
3FGM	**5** at LVA 7/21/22
3FGA	**7** at LVA 7/21/22
FTM	**9** at ATL 8/3/22
FTA	**11** 2 times (@ PHO, 8/20/23)
OREB	**9** vs. MIN 8/15/26
DREB	**12** at SEA 6/22/23
TREB	**17** at NYL 5/13/22
ASTS	**4** 7 times (@ NYL, 8/9/26)
STLS	**2** 20 times (@ TOR, 8/23/26)
BLKS	**4** at WAS 6/22/25
MINS	**38** vs. CHI 7/7/22

POST CAREER HIGHS	
PTS	**18** vs. IND 9/23/25
FGM	**8** at IND 9/26/25
FGA	**13** at IND 9/26/25
3FGM	--
3FGA	**1** 2 times (vs. SEA, 9/18/25)
FTM	**4** vs. IND 9/23/25
FTA	**9** vs. IND 9/23/25
OREB	**4** at PHX 10/10/25
DREB	**7** at SEA 9/16/25
TREB	**9** vs. SEA 9/14/25
ASTS	**2** vs. SEA 9/18/25
STLS	**3** at SEA 9/16/25
BLKS	**4** at IND 9/26/25
MINS	**33** at IND 9/26/25

2026 REG HIGHS	
PTS	**29** vs. CHI 7/3/26
FGM	**11** vs. CHI 7/3/26
FGA	**16** at ATL 8/3/26
3FGM	**1** vs. LAS 5/23/26
3FGA	**2** 2 times (@ CHI, 8/1/26)
FTM	**7** vs. CHI 7/3/26
FTA	**10** vs. CHI 7/3/26
OREB	**9** vs. MIN 8/15/26
DREB	**9** 3 times (vs. IND, 7/5/26)
TREB	**12** 2 times (vs. MIN, 8/15/26)
ASTS	**4** 2 times (@ NYL, 8/9/26)
STLS	**2** 7 times (@ TOR, 8/23/26)
BLKS	**3** 2 times (vs. ATL, 8/18/26)
MINS	**37** at IND 8/6/26

STEPHANIE TALBOT • 7

FORWARD • 6-2 • WNBL (AUSTRALIA) • 2026 • 8TH YEAR

WNBA CAREER HIGHLIGHTS

- 2021 Commissioner's Cup ChampionshipSelected No. 33 by Phoenix in the third round of the 2014 WNBA Draft. Selected by Golden State in the 2025 WNBA Expansion Draft.

2026 (Las Vegas)

-

2025 (Las Vegas)

- Waived by Golden State on July 13 and signed a rest-of-season contract with New York on July 21.

2023 (Los Angeles)

- After signing with the Sparks in February, tore her ACL while playing for the WNBL Adelaide Lightning and was sidelined that season.

2021 (Seattle)

- Recorded career-bests of 5.7 ppg and 48.3% shooting from the field, and finished in the league's top 10 in 3-point percentage (.415). She also was the only player in 2021 with at least 65 3-point attempts while shooting over 48% from the floor and over 41% from distance.

2014-2016

- Did not play in the WNBA the first three seasons after being drafted; spent 2016 preparing for the Olympics with the Opals, the Australian National Team.

INTERNATIONAL HIGHLIGHTS

- Named to the 2026 Australia World Cup Team on July 26.

Three-time Olympian for Australia (2016, 2020, 2024); won a bronze medal at the 2024 Olympics.

- 2018 FIBA World Cup silver medalist
- 2022 FIBA World Cup bronze medalist
- Helped the Opals to a 5-0 finish at the 2026 FIBA World Cup Qualifying Tournament in Türkiye.
- Played for Australia junior teams from 2009-2013 before being called up to the national team for the 2015 FIBA Oceania Championship; has been a mainstay on the Opals roster ever since.
- In all, Talbot has played in three Olympics, two FIBA World Cups, several world qualifying tournaments and zone championships and earned the bronze medal at the 2013 FIBA U19 World Cup.

OFFSEASON HIGHLIGHTS

- Suited up in 2025-26 for WNBL's Adelaide Lighting, a team she has played for since 2019, and averaged 15.3 ppg, 7.1 rpg, 4.5 apg and 2.0 spg. The 2020 WNBL MVP is a two-time All-WNBL first team (2020, 2022) selection and was the 2013 WNBL Rookie of the Year.
- Also spent time playing professionally in France and Poland.

PERSONAL

- Born June 15, 1994, in Katherine, in Australia's Northern Territory, calls Kadina, which is located outside Adelaide, home.

STEPHANIE TALBOT - WNBA REGULAR SEASON STATISTICS

SEASON	TEAM	GP	GS	MIN	FG	FGA	FG%	3PM	3PA	3P%	FT	FTA	FT%	OR	DR	TOT	A	ST	TO	BS	PTS	PPG
2017	PHO	34	24	609	51	123	.415	16	42	.381	30	46	.652	29	62	91	55	24	30	9	148	4.4
2018	PHO	31	8	453	39	84	.464	17	44	.386	19	21	.905	25	35	60	41	14	27	10	114	3.7
2019	MIN	33	9	561	57	154	.370	31	95	.326	27	31	.871	18	61	79	41	30	42	9	172	5.2
2021	SEA	30	9	538	69	143	.483	27	65	.415	6	8	.750	12	74	86	48	14	49	12	171	5.7
2022	SEA	34	1	548	64	138	.464	29	73	.397	14	24	.583	23	84	107	45	23	36	11	171	5.0
2024	LAS	37	10	600	49	124	.395	13	50	.260	20	29	.690	21	80	101	76	19	37	17	131	3.5
2025	GSV	16	10	268	20	59	.339	8	32	.250	9	14	.643	14	39	53	32	9	19	1	57	3.6
Went from **GSV** to **NYL**.																						
2025	NYL	22	0	273	19	45	.422	8	24	.333	9	14	.643	12	36	48	34	10	21	5	55	2.5
2025	TOT	38	10	539	39	104	.375	16	56	.286	18	28	.643	26	75	101	66	19	40	6	112	2.9
2026	LVA	44	43	763	70	145	.483	23	77	.299	13	19	.684	33	82	115	46	31	30	13	176	4.0
TOTALS		**281**	**114**	**4,613**	**438**	**1,015**	**.432**	**172**	**502**	**.343**	**147**	**206**	**.714**	**187**	**553**	**740**	**418**	**174**	**291**	**87**	**1,195**	**4.3**
AVERAGE		**--**	**--**	**16.4**	**1.6**	**3.6**	**--**	**0.6**	**1.8**	**--**	**0.5**	**0.7**	**--**	**0.7**	**2.0**	**2.6**	**1.5**	**0.6**	**1.0**	**0.3**	**4.3**	**--**

STEPHANIE TALBOT - WNBA POSTSEASON STATISTICS

SEASON	TEAM	GP	GS	MIN	FG	FGA	FG%	3PM	3PA	3P%	FT	FTA	FT%	OR	DR	TOT	A	ST	TO	BS	PTS	PPG
2017	PHO	4	0	23	3	4	.750	1	2	.500	1	1	1.000	1	1	2	1	0	2	0	8	2.0
2018	PHO	4	4	108	9	19	.474	4	12	.333	3	5	.600	9	12	21	11	4	9	0	25	6.3
2019	MIN	1	0	15	2	4	.500	1	2	.500	0	0	.000	1	0	1	1	0	1	0	5	5.0
2021	SEA	1	0	17	3	6	.500	0	2	.000	0	1	.000	1	3	4	0	1	0	1	6	6.0
2022	SEA	6	2	128	13	29	.448	8	16	.500	3	5	.600	4	22	26	10	3	6	3	37	6.2
2025	NYL	1	0	9	0	1	.000	0	1	.000	0	0	.000	0	0	0	0	0	0	0	0	0.0
2026	LVA	2	2	56	6	14	.429	1	4	.250	4	6	.667	3	4	7	4	1	2	3	17	8.5
TOTALS		**19**	**8**	**355**	**36**	**77**	**.468**	**15**	**39**	**.385**	**11**	**18**	**.611**	**19**	**42**	**61**	**27**	**9**	**20**	**7**	**98**	**5.2**
AVERAGE		**--**	**--**	**18.7**	**1.9**	**4.1**	**--**	**0.8**	**2.1**	**--**	**0.6**	**0.9**	**--**	**1.0**	**2.2**	**3.2**	**1.4**	**0.5**	**1.1**	**0.4**	**5.2**	**--**

PLAYER BIOS

REG CAREER HIGHS	
PTS	**24** vs. ATL 7/2/19
FGM	**8** vs. DAL 6/4/21
FGA	**13** vs. ATL 7/2/19
3FGM	**5** vs. ATL 7/2/19
3FGA	**9** 2 times (vs. ATL, 7/2/19)
FTM	**6** vs. MIN 7/21/18
FTA	**8** vs. WAS 7/2/24
OREB	**6** vs. PHO 5/14/22
DREB	**8** 2 times (@ NYL, 6/20/24)
TREB	**14** vs. PHO 5/14/22
ASTS	**9** vs. LVA 7/5/24
STLS	**4** vs. WAS 7/24/19
BLKS	**3** 5 times (@ DAL, 7/28/25)
MINS	**39** vs. LVA 7/5/24

POST CAREER HIGHS	
PTS	**12** vs. LVA 9/4/22
FGM	**4** 3 times (@ IND, 9/29/26)
FGA	**9** vs. DAL 8/21/18
3FGM	**3** vs. LVA 9/4/22
3FGA	**5** at CON 8/23/18
FTM	**3** vs. IND 9/27/26
FTA	**4** vs. IND 9/27/26
OREB	**4** vs. DAL 8/21/18
DREB	**8** at LVA 8/31/22
TREB	**11** vs. DAL 8/21/18
ASTS	**5** at CON 8/23/18
STLS	**3** at SEA 8/26/18
BLKS	**2** at IND 9/29/26
MINS	**33** at CON 8/23/18

2026 REG HIGHS	
PTS	**14** 2 times (@ PHX, 9/24/26)
FGM	**6** 2 times (@ PHX, 9/24/26)
FGA	**8** 2 times (vs. LAS, 9/22/26)
3FGM	**2** 7 times (vs. LAS, 9/22/26)
3FGA	**7** at GSV 5/31/26
FTM	**4** at GSV 5/31/26
FTA	**5** at GSV 5/31/26
OREB	**5** at PDX 6/11/26
DREB	**5** 4 times (vs. CHI, 7/3/26)
TREB	**10** at PDX 6/11/26
ASTS	**5** at SEA 9/17/26
STLS	**3** 3 times (vs. LAS, 9/22/26)
BLKS	**2** 2 times (vs. GSV, 6/6/26)
MINS	**32** at GSV 5/31/26

2026 POST HIGHS	
PTS	**9** at IND 9/29/26
FGM	**4** at IND 9/29/26
FGA	**8** vs. IND 9/27/26
3FGM	**1** vs. IND 9/27/26
3FGA	**2** 2 times (@ IND, 9/29/26)
FTM	**3** vs. IND 9/27/26
FTA	**4** vs. IND 9/27/26
OREB	**2** at IND 9/29/26
DREB	**3** at IND 9/29/26
TREB	**5** at IND 9/29/26
ASTS	**3** vs. IND 9/27/26
STLS	**1** at IND 9/29/26
BLKS	**2** at IND 9/29/26
MINS	**28** vs. IND 9/27/26

BRIANNA TURNER • 21

FORWARD • 6-3 • NOTRE DAME • 2026 • 8TH YEAR

WNBA CAREER HIGHLIGHTS

- 2020 and 2021 WNBA All-Defensive first team.
- 2019 All-Rookie Team.
- Selected No. 11 by Atlanta in the 2019 WNBA Draft.

2026 (Las Vegas)

-

2025 (Indiana)

- Helped Indiana advance to the WNBA Semifinals; came off the bench in all 8 playoff contests and contributed 2.4 ppg and 3.5 rpg.

2021 (Phoenix)

- Finished in the top 10 among league leaders in total offensive rebounds (78), total defensive rebounds (224), rebounds per game (9.4), total blocked shots (42) and blocks per game (1.3).
- Helped lead Phoenix to the WNBA Finals; started all 11 playoff games and averaged 8.5 ppg, 9.9 rpg, 2.5 apg, 1.3 spg and 1.9 bpg, while shooting 54.8% from the field.

2020 (Phoenix)

- Ranked second in the league in total blocks (43) and blocks per game (2.0).

USA BASKETBALL HIGHLIGHTS

- Won five gold medals playing for USA Basketball junior teams, including at the 2012 FIBA U17 World Cup, 2013 U19 World Cup and 2014 FIBA U18 AmeriCup; and in 3×3 at the 2012 and 2013 FIBA 3×3 U18 World Cups.

WNBA OFFSEASON

- Played overseas in Australia, Italy, Russia and Turkey and most recently participated in Athlete Unlimited's 2026 season.

COLLEGIATE HIGHLIGHTS

- The four-year Notre Dame standout helped lead the Fighting Irish to the 2018 NCAA championship, playing alongside Aces guard Jackie Young.
- Two-time All-American
- Three-time ACC Defensive Player of the Year
- Three-time ACC All-Defensive Team
- 2015 ACC Rookie of the Year.

PERSONAL

- Hails from Pearland, Texas.
- Born July 5, 1996.
- Daughter of Kellye and Howard Turner, both of whom played collegiate basketball
- Uncle, Shannon Jones, was a linebacker at USC
- Was a competitive swimmer until age 11

BRIANNA TURNER - WNBA REGULAR SEASON STATISTICS

SEASON	TEAM	GP	GS	MIN	FG	FGA	FG%	3PM	3PA	3P%	FT	FTA	FT%	OR	DR	TOT	A	ST	TO	BS	PTS	PPG
2019	PHO	29	12	462	49	91	.538	0	0	.000	19	26	.731	45	75	120	15	7	19	21	117	4.0
2020	PHO	22	22	613	66	114	.579	0	1	.000	27	42	.643	57	141	198	39	24	31	43	159	7.2
2021	PHO	32	32	994	108	195	.554	0	1	.000	33	46	.717	78	224	302	56	24	47	42	249	7.8
2022	PHO	35	35	1,168	68	112	.607	0	0	.000	15	30	.500	69	169	238	80	44	50	56	151	4.3
2023	PHO	40	33	1,052	67	103	.650	0	0	.000	6	12	.500	50	203	253	50	39	60	44	140	3.5
2024	CHI	27	2	253	16	26	.615	0	0	.000	1	2	.500	11	42	53	10	9	12	13	33	1.2
2025	IND	27	0	233	13	32	.406	0	1	.000	4	8	.500	18	32	50	17	2	9	8	30	1.1
2026	LVA	41	7	541	31	56	.554	0	0	.000	2	2	1.000	21	73	94	9	11	25	24	64	1.6
TOTALS		**253**	**143**	**5,315**	**418**	**729**	**.573**	**0**	**3**	**.000**	**107**	**168**	**.637**	**349**	**959**	**1,308**	**276**	**160**	**253**	**251**	**943**	**3.7**
AVERAGE		**--**	**--**	**21.0**	**1.7**	**2.9**	**--**	**0.0**	**0.0**	**--**	**0.4**	**0.7**	**--**	**1.4**	**3.8**	**5.2**	**1.1**	**0.6**	**1.0**	**1.0**	**3.7**	**--**

BRIANNA TURNER - WNBA POSTSEASON STATISTICS

SEASON	TEAM	GP	GS	MIN	FG	FGA	FG%	3PM	3PA	3P%	FT	FTA	FT%	OR	DR	TOT	A	ST	TO	BS	PTS	PPG
2019	PHO	1	1	23	0	2	.000	0	0	.000	0	0	.000	2	2	4	0	0	0	1	0	0.0
2020	PHO	2	2	79	8	10	.800	0	0	.000	1	4	.250	4	21	25	8	2	5	4	17	8.5
2021	PHO	11	11	346	40	73	.548	0	0	.000	13	19	.684	36	73	109	28	14	13	21	93	8.5
2022	PHO	2	2	60	4	9	.444	0	0	.000	0	0	.000	11	12	23	5	0	2	1	8	4.0
2025	IND	8	0	142	8	12	.667	0	0	.000	3	4	.750	9	19	28	5	7	7	4	19	2.4
2026	LVA	4	4	50	1	1	1.000	0	0	.000	0	0	.000	2	10	12	2	0	2	2	2	0.5
TOTALS		**28**	**20**	**701**	**61**	**107**	**.570**	**0**	**0**	**.000**	**17**	**27**	**.630**	**64**	**137**	**201**	**48**	**23**	**29**	**33**	**139**	**5.0**
AVERAGE		**--**	**--**	**25.0**	**2.2**	**3.8**	**--**	**0.0**	**0.0**	**--**	**0.6**	**1.0**	**--**	**2.3**	**4.9**	**7.2**	**1.7**	**0.8**	**1.0**	**1.2**	**5.0**	**--**

REG CAREER HIGHS	
PTS	**16** vs. IND 9/3/20
FGM	**8** vs. IND 9/3/20
FGA	**12** vs. IND 8/17/21
3FGM	--
3FGA	**1** 3 times (@ MIN, 8/24/25)
FTM	**6** vs. SEA 9/11/20
FTA	**6** 2 times (vs. SEA, 9/11/20)
OREB	**8** at LAS 8/8/19
DREB	**14** 3 times (vs. ATL, 8/15/21)
TREB	**21** at CON 9/9/20
ASTS	**7** at CON 8/4/22
STLS	**5** vs. DAL 6/27/23
BLKS	**6** 2 times (vs. IND, 9/3/20)
MINS	**44** at MIN 7/12/22

POST CAREER HIGHS	
PTS	**23** vs. LVA 10/3/21
FGM	**9** vs. LVA 10/3/21
FGA	**14** vs. LVA 10/3/21
3FGM	--
3FGA	--
FTM	**6** vs. NYL 9/23/21
FTA	**9** vs. NYL 9/23/21
OREB	**7** vs. LVA 10/3/21
DREB	**13** at MIN 9/17/20
TREB	**17** vs. LVA 10/3/21
ASTS	**5** 2 times (vs. NYL, 9/23/21)
STLS	**4** at LVA 10/8/21
BLKS	**4** vs. WAS 9/15/20
MINS	**40** vs. WAS 9/15/20

2026 REG HIGHS	
PTS	**8** vs. PDX 7/28/26
FGM	**4** vs. PDX 7/28/26
FGA	**6** 2 times (vs. TOR, 8/28/26)
3FGM	--
3FGA	--
FTM	**2** vs. LAS 5/23/26
FTA	**2** vs. LAS 5/23/26
OREB	**2** 4 times (vs. PHX, 7/11/26)
DREB	**5** at CON 5/13/26
TREB	**6** 2 times (vs. PHX, 7/11/26)
ASTS	**1** 9 times (vs. LAS, 9/22/26)
STLS	**2** at LAS 5/10/26
BLKS	**2** 4 times (vs. SEA, 9/20/26)
MINS	**32** vs. PDX 7/28/26

2026 POST HIGHS	
PTS	**2** at GSV 10/4/26
FGM	**1** at GSV 10/4/26
FGA	**1** at GSV 10/4/26
3FGM	--
3FGA	--
FTM	--
FTA	--
OREB	**1** 2 times (@ GSV, 10/4/26)
DREB	**6** at GSV 10/4/26
TREB	**7** at GSV 10/4/26
ASTS	**2** at GSV 10/4/26
STLS	--
BLKS	**2** vs. IND 10/1/26
MINS	**17** at GSV 10/4/26

A'JA WILSON • 22

CENTER • 6-4 • SOUTH CAROLINA • 2018 • 9TH YEAR

WNBA CAREER HIGHLIGHTS

- 2022, 2023 & 2025 WNBA Champion
- 2023 & 2025 WNBA Finals M'VP
- 2025, 2024, 2022 & 2020 WNBA M'VP
- 2022, 2023 & 2025 WNBA Defensive Player of the Year
- 2025 TIME Magazine Athlete of the Year.
- 2025 AP Female Athlete of the Year.
- 2020, 2022, 2023, 2024 & 2025 All-WNBA First Team; 2021 All-WNBA Second Team
- 2022, 2023, 2024 & 2025 WNBA All-Defensive First Team; 2020 WNBA All-Defensive Second Team
- 8-time All-Star (2018-19, 2021-2026)
- 2025 TIME Magazine Athlete of the Year
- 2020, 2024 & 2025 AP Player of the Year; 2022, 2023 & 2025 AP Defensive Player of the Year; 2018 AP Rookie of the Year
- 2023, 2022 & 2019 All-Star Team Captain
- 2023 & 2022 WNBA All-Star Leading Vote-Getter
- 2018 WNBA Rookie of the Year (unanimous)
- 2018 WNBA All-Rookie Team
- 16-time Western Conference Player of the Month (May, June and July 2026; Aug. 2025; May, June, July and Sept. 2024; June, July and Aug. 2023; May and July 2022; June 2021; Aug. and Sept. 2020)
- 31-time Western Conference Player of the Week (3 times in 2026, 6 times in 2025, 6 times in 2024, 5 times in 2023, 5 times in 2022, 2 times each in 2019 and 2020, 1 time each in 2018 and 2021)
- 3-time WNBA Rookie of the Month (2018).

2026 (Las Vegas

-
- With a 45-point performance on May 15, Wilson became the first player in WNBA history with multiple 45+ point games.
- Entered the 2026 season ranked No. 1 in points averaged, field goals made per game and 2-point field goals made per game; No. 2 in 30-point games and free throws made per game; No. 3 in 20-point games; No. 4 in rebounds averaged, defensive rebounds per game and blocks averaged; No. 5 in double-doubles and No. 9 in total blocks.

2025 (Las Vegas)

- Swatted her 500th blocked shot on Aug. 6 and became one of just 10 players in WNBA history with 500 blocked shots.
- Became the first player in league history to record a 30/20 double-double (32 points, 20 caroms vs Connecticut Aug. 10).
- On Aug. 8, became the 4th player in WNBA history, and youngest and fastest, with at least 5,000 points, 2,000 rebounds, 500 assists, 500 blocks and 300 steals. On July 22, became the 7th player in league history to record 5,000 points, 2,000 rebounds, 500 assists, 400 blocked shots and 300 steals.
- On June 25, became the 28th player in WNBA history to score 5,000 points.

2024 (Las Vegas)

- Became the first player in WNBA history to score 1'000 points in a single season.
- Became the 4th player to earn three M'VP awards
- First player in league history to lead the W in points, rebounds and blocked shots in a season.
- Opened the year with five-straight 20-point, 10-rebound performances.
- Became the franchise's leading scorer on July 7 and leading rebounder on June 29.

2023 (Las Vegas)

- Earned WNBA Finals M'VP after averaging 21.3 ppg, 12.5 rpg and 1.3 bpg in the Finals.
- Grabbed a league Finals-record 16 defensive rebounds in Game 4.
- Scored 30 or more points in a WNBA playoff record 3-straight games
- Tied a then-franchise scoring record with 40 points vs. the Mystics on Aug. 11; rewrote the record with a WNBA record-tying 53 points on Aug. 22 at Atlanta.

2022 (Las Vegas)

- Named WNBA MVP for 2nd time (7th player with multiple MVPs).

2020 (Las Vegas)

- Named WNBA MVP (5th youngest in history)

2019 (Las Vegas)

- Missed 8 games due to injury (ankle).

2018 (Las Vegas)

- Scored the second most points by a rookie (35) in franchise history at Indiana on June 12.

INTERNATIONAL (USA)

- Led the USA to the gold medal and a 6-0 record at the 2024 Olympics; averaged team-highs of 18.7 ppg, 10.2 rpg, 1.5 spg and 2.7 bpg, while finishing ranked 3rd for scoring, 2nd for rebounding and 1st for blocked shots among the 12-team field.
- 2020 Olympic gold medalist2022, 2018 FIBA World Cup gold medalist & 2022 FIBA World Cup M'VP.2013 & 2015 FIBA U19 World Cup gold medalist & 2015 FIBA U19 M'VP
- 2014 FIBA Americas U18 gold medalist

COLLEGIATE HIGHLIGHTS

- 2017 NCAA Champion
- 2017 Final Four Most Outstanding Player
- 2018 National Player of the Year (consensus)
- 4-time All-American
- 2-time SEC Defensive Player of the Year

PERSONAL

- Authored the New York Times bestselling book "Dear Black Girls: How to Be True to You."
- Announced her Nike signature shoe, the A'ONE, on May 11, 2024, in South Carolina.
- Named to the TIME100 as one of the 100 most influential people of 2024.
- Enjoys eating Chipotle and Chik-fil-A
- Father, Roscoe, played professional basketball internationally for 10 years.
- Is a member of the WNBA and WNBPA Social Justice Council.
- First WNBA player to partner with Mountain Dew.

A'JA WILSON - WNBA REGULAR SEASON STATISTICS

SEASON	TEAM	GP	GS	MIN	FG	FGA	FG%	3PM	3PA	3P%	FT	FTA	FT%	OR	DR	TOT	A	ST	TO	BS	PTS	PPG
2018	LVA	33	33	1,010	245	530	.462	0	0	.000	192	248	.774	66	198	264	74	27	46	55	682	20.7
2019	LVA	26	25	739	158	330	.479	0	1	.000	114	144	.792	42	125	167	47	13	56	45	430	16.5
2020	LVA	22	22	697	166	346	.480	0	0	.000	118	151	.781	34	154	188	45	27	35	44	450	20.5
2021	LVA	32	32	1,021	207	466	.444	1	1	1.000	169	193	.876	63	235	298	98	28	46	40	584	18.3
2022	LVA	36	36	1,080	260	519	.501	31	83	.373	152	187	.813	66	273	339	75	52	61	70	703	19.5
2023	LVA	40	40	1,228	335	601	.557	9	29	.310	233	287	.812	82	298	380	64	56	62	89	912	22.8
2024	LVA	38	38	1,308	385	743	.518	19	60	.317	232	275	.844	79	372	451	88	68	48	98	1,021	26.9
2025	LVA	40	40	1,247	332	658	.505	25	59	.424	248	290	.855	91	316	407	122	64	87	92	937	23.4
2026	LVA	41	41	1,311	378	717	.527	38	94	.404	279	323	.864	75	309	384	132	58	97	79	1,073	26.2
TOTALS		**308**	**307**	**9,640**	**2,466**	**4,910**	**.502**	**123**	**327**	**.376**	**1,737**	**2,098**	**.828**	**598**	**2,280**	**2,878**	**745**	**393**	**538**	**612**	**6,792**	**22.1**
AVERAGE		**--**	**--**	**31.3**	**8.0**	**15.9**	**--**	**0.4**	**1.1**	**--**	**5.6**	**6.8**	**--**	**1.9**	**7.4**	**9.3**	**2.4**	**1.3**	**1.7**	**2.0**	**22.1**	**--**

A'JA WILSON - WNBA POSTSEASON STATISTICS

SEASON	TEAM	GP	GS	MIN	FG	FGA	FG%	3PM	3PA	3P%	FT	FTA	FT%	OR	DR	TOT	A	ST	TO	BS	PTS	PPG
2019	LVA	5	5	168	24	55	.436	0	0	.000	19	20	.950	11	28	39	8	3	8	10	67	13.4
2020	LVA	8	8	283	62	131	.473	0	0	.000	42	49	.857	17	54	71	19	8	16	18	166	20.8
2021	LVA	5	5	161	27	62	.435	0	0	.000	17	26	.654	6	40	46	16	5	11	5	71	14.2
2022	LVA	10	10	372	74	134	.552	2	14	.143	53	67	.791	15	89	104	20	10	13	24	203	20.3
2023	LVA	9	9	299	82	148	.554	1	2	.500	49	59	.831	28	78	106	11	13	19	21	214	23.8
2024	LVA	6	6	219	53	99	.535	4	8	.500	18	24	.750	7	51	58	17	2	8	15	128	21.3
2025	LVA	12	12	432	118	247	.478	6	15	.400	80	102	.784	16	104	120	40	25	28	30	322	26.8
2026	LVA	4	4	141	39	69	.565	4	8	.500	38	46	.826	4	35	39	5	6	8	6	120	30.0
TOTALS		**59**	**59**	**2,076**	**479**	**945**	**.507**	**17**	**47**	**.362**	**316**	**393**	**.804**	**104**	**479**	**583**	**136**	**72**	**111**	**129**	**1,291**	**21.9**
AVERAGE		**--**	**--**	**35.2**	**8.1**	**16.0**	**--**	**0.3**	**0.8**	**--**	**5.4**	**6.7**	**--**	**1.8**	**8.1**	**9.9**	**2.3**	**1.2**	**1.9**	**2.2**	**21.9**	**--**

REG CAREER HIGHS	
PTS	**53** at ATL 8/22/23
FGM	**17** vs. WAS 8/11/23
FGA	**28** 3 times (@ PHX, 9/24/26)
3FGM	**3** 6 times (@ TOR, 7/20/26)
3FGA	**6** at PHO 9/1/24
FTM	**20** at ATL 8/22/23
FTA	**21** at ATL 8/22/23
OREB	**7** 3 times (vs. CON, 8/10/25)
DREB	**18** at SEA 7/10/24
TREB	**20** 2 times (vs. CON, 8/10/25)
ASTS	**9** vs. SEA 6/8/26
STLS	**6** at DAL 6/5/24
BLKS	**7** 2 times (@ ATL, 9/5/19)
MINS	**43** at MIN 6/25/21

POST CAREER HIGHS	
PTS	**38** 3 times (vs. IND, 9/27/26)
FGM	**15** 3 times (vs. IND, 9/27/26)
FGA	**27** vs. IND 9/30/25
3FGM	**2** 2 times (vs. IND, 10/1/26)
3FGA	**3** vs. IND 10/1/26
FTM	**17** at PHX 10/10/25
FTA	**19** at PHX 10/10/25
OREB	**6** 2 times (vs. NYL, 10/11/23)
DREB	**16** at NYL 10/18/23
TREB	**16** 3 times (vs. IND, 9/27/26)
ASTS	**7** vs. PHO 9/30/21
STLS	**5** vs. IND 9/23/25
BLKS	**7** vs. CON 9/22/20
MINS	**45** at SEA 9/4/22

2026 REG HIGHS	
PTS	**45** at CON 5/15/26
FGM	**16** at PHX 9/24/26
FGA	**28** at PHX 9/24/26
3FGM	**3** 2 times (@ TOR, 7/20/26)
3FGA	**5** vs. SEA 6/8/26
FTM	**16** vs. SEA 9/20/26
FTA	**18** vs. SEA 9/20/26
OREB	**5** 2 times (@ CHI, 8/1/26)
DREB	**13** 2 times (vs. PDX, 7/28/26)
TREB	**15** 5 times (vs. PHX, 7/11/26)
ASTS	**9** vs. SEA 6/8/26
STLS	**5** at PHX 6/17/26
BLKS	**5** at LAS 6/2/26
MINS	**37** at IND 8/6/26

2026 POST HIGHS	
PTS	**38** vs. IND 9/27/26
FGM	**15** vs. IND 9/27/26
FGA	**21** at GSV 10/4/26
3FGM	**2** 2 times (vs. IND, 10/1/26)
3FGA	**3** vs. IND 10/1/26
FTM	**12** 2 times (vs. IND, 10/1/26)
FTA	**15** vs. IND 10/1/26
OREB	**4** vs. IND 9/27/26
DREB	**12** vs. IND 9/27/26
TREB	**16** vs. IND 9/27/26
ASTS	**2** 2 times (@ IND, 9/29/26)
STLS	**3** at IND 9/29/26
BLKS	**4** vs. IND 9/27/26
MINS	**37** vs. IND 10/1/26

JACKIE YOUNG • 0

GUARD • 6-0 • NOTRE DAME • 2019 • 8TH YEAR

WNBA CAREER HIGHLIGHTS

- 2022, 2023 & 2025 WNBA Championship
- 2022 Commissioner's Cup Championship2022 WNBA Most Improved Player Award
- 2022 AP Most Improved Player
- 2023 & 2025 All-WNBA Second Team
- 2022, 2023, 2024, 2025 & 2026 WNBA All-Star
- AP All-WNBA second team (2023, 2025)Western Conference Player of the Week (May 23, 2022)

2026 (Las Vegas

-
  - Scored a Commissioner's Cup Championship Game record 31 points on June 30.

2025 (Las Vegas)

- All-Star Game starter.
- Posted her first career triple-double with 18 points, 11 rebounds and 11 assists at LA on June 29; recorded her second with 10 points, 11 rebounds and 10 assists at Atlanta on Aug. 27.

2024 (Las Vegas)

- Notched a career-first points/assists double-double with 22 points and 11 assists against LA on May 18.

2023 (Las Vegas)

- All-Star Game starter.
- Scored a then- career-high 30 points (12-18 FGs, 4-7 3pt FGs, 2-4 FTs) at LA on May 25
- Scored 20 or more points in 15 games
- Had 1 double-double with 24 points and 10 rebounds vs Chicago on Aug. 24.

2022 (Las Vegas)

- Named WNBA Most Improved Player after improving from 12.2 ppg, 4.1 rpg, 3.2 apg and 25% 3-point shooting to 15.9 ppg, 4.4 rpg, 3.9 apg and 43.1% from 3-point.

2021 (Las Vegas)

- Her 14 made field goals on September 8 vs. Minnesota were tied for the most in the league that year, and were the most by a WNBA player since the 2018 season.

2019 (Las Vegas)

- Became the second Notre Dame player to be drafted No. 1 overall (Jewell Loyd)
- Became the third junior to be drafted No. 1 overall (Candace Parker, Tennessee, 2008; Jewell Loyd, Notre Dame, 2015)
- Handed out a then-career-high 10 assists on 2 occasions—vs. Phoenix on August 20, and vs. Indiana on June 29.
- Recorded her first career double-double vs. Phoenix on August 20, handing out 10 assists and grabbing 10 rebounds. She narrowly missed a triple-double after scoring 8 points.
- Averaged 8.3 points, and 4.9 assists, while connecting on 38.9% of her 3-pointers, and 88.1% from the free throw line after the All-Star Break (14 regular season games).

USA BASKETBALL HIGHLIGHTS

- One of the first two players (Kelsey Plum) to ever earn both 3x3 (2020) and 5x5 (2024) Olympic gold medals.
- Helped the USA to a 5-0 record and first place at the 2026 FIBA World Cup Qualifying Tournament and a 3-0 record and first place in 2024 FIBA Olympic Qualifying Tournament.
- Participated in the 2023 USA National Team training camp and two collegiate exhibition games against Duke and Tennessee; averaged 7.5 ppg, 4.5 apg and 2.0 spg (tied for team high) as the USA went 2-0.Invited to attend 2022 USA National Team training camp ahead of the 2022 FIBA World Cup, but did not attend due to the Las Vegas Aces WNBA Finals run.
- Member of the USA 3×3 World Beach Games Team, helped the USA to a 3-1 record at the event in Doha, Qatar, losing in the quarterfinals in overtime to Brazil.

COLLEGIATE HIGHLIGHTS

- 2018 NCAA Champion
- 2019 AP All-America honorable mention
- 2019 ACC Tournament MVP
- 2019 All-ACC second team
- 2017 ACC All-Freshman TeamHit the game-tying jumper with 45 seconds remaining in the 2018 national championship game vs Mississippi State, knotting the score at 58-all. Also secured the steal with three seconds left that set-up Arike Ogunbowale's game-winning shot.

PERSONAL

- Hails from Princeton, Indiana
- Has played professionally in the offseason in Australia, Israel and Turkey.
- 2016 Naismith Player of the Year and Indiana's Miss Basketball.

JACKIE YOUNG - WNBA REGULAR SEASON STATISTICS

SEASON	TEAM	GP	GS	MIN	FG	FGA	FG%	3PM	3PA	3P%	FT	FTA	FT%	OR	DR	TOT	A	ST	TO	BS	PTS	PPG
2019	LVA	34	34	767	76	236	.322	14	44	.318	59	73	.808	23	88	111	153	26	53	12	225	6.6
2020	LVA	22	0	568	93	189	.492	3	13	.231	52	61	.852	18	77	95	67	15	35	2	241	11.0
2021	LVA	32	32	1,018	155	307	.505	5	20	.250	75	90	.833	21	110	131	103	36	47	11	390	12.2
2022	LVA	34	34	1,129	191	401	.476	50	116	.431	110	128	.859	43	105	148	132	48	43	8	542	15.9
2023	LVA	40	40	1,259	249	476	.523	89	198	.449	117	135	.867	26	134	160	151	52	70	5	704	17.6
2024	LVA	37	37	1,205	201	467	.430	70	208	.337	111	128	.867	26	135	161	197	37	78	8	583	15.8
2025	LVA	44	44	1,336	260	547	.475	80	223	.359	127	142	.894	52	144	196	226	57	98	18	727	16.5
2026	LVA	43	43	1,390	293	601	.488	100	261	.383	128	138	.928	32	157	189	293	38	105	11	814	18.9
TOTALS		**286**	**264**	**8,673**	**1,518**	**3,224**	**.471**	**411**	**1,083**	**.380**	**779**	**895**	**.870**	**241**	**950**	**1,191**	**1,322**	**309**	**529**	**75**	**4,226**	**14.8**
AVERAGE		**--**	**--**	**30.3**	**5.3**	**11.3**	**--**	**1.4**	**3.8**	**--**	**2.7**	**3.1**	**--**	**0.8**	**3.3**	**4.2**	**4.6**	**1.1**	**1.8**	**0.3**	**14.8**	**--**

JACKIE YOUNG - WNBA POSTSEASON STATISTICS

SEASON	TEAM	GP	GS	MIN	FG	FGA	FG%	3PM	3PA	3P%	FT	FTA	FT%	OR	DR	TOT	A	ST	TO	BS	PTS	PPG
2019	LVA	5	5	62	9	22	.409	4	5	.800	7	8	.875	3	6	9	13	0	6	0	29	5.8
2020	LVA	8	0	163	21	68	.309	1	6	.167	19	21	.905	3	21	24	22	2	19	1	62	7.8
2021	LVA	5	5	130	11	33	.333	0	1	.000	6	6	1.000	9	7	16	11	5	3	2	28	5.6
2022	LVA	10	10	345	41	95	.432	18	38	.474	25	27	.926	2	39	41	30	8	16	1	125	12.5
2023	LVA	9	9	313	48	114	.421	22	53	.415	32	35	.914	3	47	50	45	14	11	1	150	16.7
2024	LVA	6	6	183	30	80	.375	14	39	.359	9	11	.818	10	25	35	18	5	7	2	83	13.8
2025	LVA	12	12	418	86	174	.494	21	68	.309	52	55	.945	20	38	58	66	17	30	0	245	20.4
2026	LVA	4	4	149	24	61	.393	12	28	.429	21	21	1.000	2	16	18	27	6	10	0	81	20.3
TOTALS		**59**	**51**	**1,761**	**270**	**647**	**.417**	**92**	**238**	**.387**	**171**	**184**	**.929**	**52**	**199**	**251**	**232**	**57**	**102**	**7**	**803**	**13.6**
AVERAGE		**--**	**--**	**29.9**	**4.6**	**11.0**	**--**	**1.6**	**4.0**	**--**	**2.9**	**3.1**	**--**	**0.9**	**3.4**	**4.3**	**3.9**	**1.0**	**1.7**	**0.1**	**13.6**	**--**

REG CAREER HIGHS	
PTS	**35** at SEA 9/17/26
FGM	**14** vs. MIN 9/8/21
FGA	**24** vs. LAS 6/11/25
3FGM	**7** at PHO 6/13/24
3FGA	**13** at PHO 6/13/24
FTM	**12** vs. NYL 7/30/26
FTA	**12** 2 times (vs. NYL, 7/30/26)
OREB	**6** at PDX 6/11/26
DREB	**10** 3 times (@ ATL, 8/3/26)
TREB	**11** 5 times (@ ATL, 8/3/26)
ASTS	**14** at PHO 9/1/24
STLS	**5** 2 times (@ PHX, 6/17/26)
BLKS	**2** 9 times (@ ATL, 5/17/26)
MINS	**41** vs. WAS 6/25/22

POST CAREER HIGHS	
PTS	**32** 2 times (vs. PHX, 10/5/25)
FGM	**12** vs. PHX 10/5/25
FGA	**20** 2 times (vs. PHX, 10/5/25)
3FGM	**5** 3 times (vs. NYL, 10/8/23)
3FGA	**11** vs. IND 9/30/25
FTM	**13** at IND 9/29/26
FTA	**13** at IND 9/29/26
OREB	**4** at PHO 10/6/21
DREB	**9** 2 times (vs. DAL, 9/26/23)
TREB	**10** vs. DAL 9/24/23
ASTS	**10** 2 times (vs. IND, 9/27/26)
STLS	**4** 2 times (vs. SEA, 9/18/25)
BLKS	**2** 2 times (@ NYL, 10/1/24)
MINS	**44** vs. IND 9/30/25

2026 REG HIGHS	
PTS	**35** at SEA 9/17/26
FGM	**12** at SEA 9/17/26
FGA	**21** 2 times (vs. CON, 8/20/26)
3FGM	**6** vs. GSV 6/6/26
3FGA	**10** 2 times (@ SEA, 9/17/26)
FTM	**12** vs. NYL 7/30/26
FTA	**12** vs. NYL 7/30/26
OREB	**6** at PDX 6/11/26
DREB	**10** 2 times (@ ATL, 8/3/26)
TREB	**11** 2 times (@ ATL, 8/3/26)
ASTS	**12** at TOR 7/20/26
STLS	**5** at PHX 6/17/26
BLKS	**2** at ATL 5/17/26
MINS	**39** vs. CHI 7/3/26

2026 POST HIGHS	
PTS	**31** at IND 9/29/26
FGM	**8** vs. IND 9/27/26
FGA	**19** at IND 9/29/26
3FGM	**4** at IND 9/29/26
3FGA	**9** at IND 9/29/26
FTM	**13** at IND 9/29/26
FTA	**13** at IND 9/29/26
OREB	**2** at IND 9/29/26
DREB	**8** vs. IND 10/1/26
TREB	**8** vs. IND 10/1/26
ASTS	**10** vs. IND 9/27/26
STLS	**3** 2 times (@ GSV, 10/4/26)
BLKS	--
MINS	**40** vs. IND 10/1/26

JUSTINE PISSOTT • 13

GUARD/FORWARD • 6-4 • VANDERBILT • 2026 • R

WNBA CAREER HIGHLIGHTS

- Selected at No. 25 in the second round of the 2026 WNBA Draft by Indiana.Signed as a development player for Indiana and played one preseason game, scoring 8 points on 2 of 3 from behind the arc in a 109-91 victory over New York.

2026 (Las Vegas)

- Scored 17 points on 5 made 3-pointers in the 4th quarter against Phoenix on July 11, which set new standards for rookie debut points in a single quarter and rookie debut for 3-pointers overall.
- Signed with Las Vegas on July 7 and joined the team on July 10.

COLLEGIATE CAREER HIGHLIGHTS

- Started her collegiate career at Tennessee in 2022-23 and aided the Lady Vols to a 25-12 record and the Sweet 16.
- Transferred to Vanderbilt for her final three years.
- Helped the Commodores to a 74-26 record and three NCAA Tournament appearances.
- As a senior, she averaged career-highs of 11.1 ppg, 4.5 rpg and 2.3 apg in leading Vandy to a 29-5 slate, including 13-3 in the SEC, the Sweet 16 and a No. 6 final ranking.
- Saw a vast improvement in her shooting from deep – going from 26.1% in attempting fewer than two 3s a game as a freshman to 42.2% while averaging almost seven 3-point attempts per outing as a senior.

USA BASKETBALL

As a member of the 2022 USA U18 National Team, averaged 6.0 ppg, 3.5 rpg and 2.8 apg en route to the FIBA U18 AmeriCup gold medal.

PERSONAL

- Hails from Tom's River, New Jersey.
- Was a 2022 McDonald's All-American and played her prep career at Red Bank Catholic School.
- Born on Feb. 4, 2004.

JUSTINE PISSOTT - WNBA REGULAR SEASON STATISTICS

SEASON	TEAM	GP	GS	MIN	FG	FGA	FG%	3PM	3PA	3P%	FT	FTA	FT%	OR	DR	TOT	A	ST	TO	BS	PTS	PPG
2026	IND	0	0	0	0	0	0	0	0	0	0	0	0	0	0	0	0	0	0	0	0	0.0
Went from **IND** to **LVA**.																						
2026	LVA	10	0	87	13	36	.361	10	27	.370	2	2	1.000	0	10	10	4	2	3	3	38	3.8
2026	TOT	10	0	86	13	36	.361	10	27	.370	2	2	1.000	0	10	10	4	2	3	3	38	3.8
TOTALS		**10**	**0**	**87**	**13**	**36**	**.361**	**10**	**27**	**.370**	**2**	**2**	**1.000**	**0**	**10**	**10**	**4**	**2**	**3**	**3**	**38**	**3.8**
AVERAGE		**--**	**--**	**8.7**	**1.3**	**3.6**	**--**	**1.0**	**2.7**	**--**	**0.2**	**0.2**	**--**	**0.0**	**1.0**	**1.0**	**0.4**	**0.2**	**0.3**	**0.3**	**3.8**	**--**

JUSTINE PISSOTT - WNBA POSTSEASON STATISTICS

SEASON	TEAM	GP	GS	MIN	FG	FGA	FG%	3PM	3PA	3P%	FT	FTA	FT%	OR	DR	TOT	A	ST	TO	BS	PTS	PPG
2026	LVA	3	0	3	0	0	.000	0	0	.000	0	0	.000	0	1	1	0	0	0	0	0	0.0
TOTALS		**3**	**0**	**3**	**0**	**0**	**.000**	**0**	**0**	**.000**	**0**	**0**	**.000**	**0**	**1**	**1**	**0**	**0**	**0**	**0**	**0**	**0.0**
AVERAGE		**--**	**--**	**1.1**	**0.0**	**0.0**	**--**	**0.0**	**0.0**	**--**	**0.0**	**0.0**	**--**	**0.0**	**0.3**	**0.3**	**0.0**	**0.0**	**0.0**	**0.0**	**0.0**	**--**

REG CAREER HIGHS	
PTS	**17** vs. PHX 7/11/26
FGM	**6** vs. PHX 7/11/26
FGA	**14** at NYL 8/9/26
3FGM	**5** vs. PHX 7/11/26
3FGA	**8** at NYL 8/9/26
FTM	**2** vs. CON 8/20/26
FTA	**2** vs. CON 8/20/26
OREB	--
DREB	**3** at NYL 8/9/26
TREB	**3** at NYL 8/9/26
ASTS	**2** vs. PHX 7/11/26
STLS	**1** 2 times (@ TOR, 8/23/26)
BLKS	**1** 3 times (vs. TOR, 8/28/26)
MINS	**25** at NYL 8/9/26

POST CAREER HIGHS	
PTS	--
FGM	--
FGA	--
3FGM	--
3FGA	--
FTM	--
FTA	--
OREB	--
DREB	**1** at GSV 10/4/26
TREB	**1** at GSV 10/4/26
ASTS	--
STLS	--
BLKS	--
MINS	**2** at GSV 10/4/26

2026 REG HIGHS	
PTS	**17** vs. PHX 7/11/26
FGM	**6** vs. PHX 7/11/26
FGA	**14** at NYL 8/9/26
3FGM	**5** vs. PHX 7/11/26
3FGA	**8** at NYL 8/9/26
FTM	**2** vs. CON 8/20/26
FTA	**2** vs. CON 8/20/26
OREB	--
DREB	**3** at NYL 8/9/26
TREB	**3** at NYL 8/9/26
ASTS	**2** vs. PHX 7/11/26
STLS	**1** 2 times (@ TOR, 8/23/26)
BLKS	**1** 3 times (vs. TOR, 8/28/26)
MINS	**25** at NYL 8/9/26

2026 POST HIGHS	
PTS	--
FGM	--
FGA	--
3FGM	--
3FGA	--
FTM	--
FTA	--
OREB	--
DREB	**1** at GSV 10/4/26
TREB	**1** at GSV 10/4/26
ASTS	--
STLS	--
BLKS	--
MINS	**2** at GSV 10/4/26

MAI YAMAMOTO • 18

GUARD • 5-4 • TOYOTA ANTELOPES • 2026 • R

WNBA CAREER HIGHLIGHTS

Las Vegas (2026)

- Posted career-highs of 16 points and 6 assists at New York (8/9) and had a career-best 3 steals against Washington (8/11)
- Scored her first WNBA points, a 3-pointer, against Atlanta on Aug. 3.
- Saw her WNBA debut on July 28 against Portland.
- Signed a rest of season contract on July 17.

Dallas (2025)

- Played in a pair of preseason games, against Las Vegas and Toyota Antelopes, averaged 3.0 ppg in 12 minutes per contest.
- Signed in February and waived prior to the start of the season.

PRO INTERNATIONAL HIGHLIGHTS

- Competed professionally in her home country for the Toyota Antelopes since 2017, helping the Antelopes to the 2021 and 2022 Japan Basketball League championship.

JAPAN NATIONAL TEAM HIGHLIGHTS

- Named to the 2026 Japan World Cup Team on Aug. 20.

Hit 7 3-pointers and scored 24 points against Las Vegas in its 94-78 exhibition victory over Japan on April 26.

- Competed in seven FIBA senior-level competitions, including the 2022 FIBA World Cup and 2024 Olympics, where she posted 17 points, 3 rebounds and 5 assists in Japan's 102-76 loss to the U.S. in its opening game.
- Named to the All-Star Five at the 2026 World Cup Qualifying Tournament in Türkiye after leading her team to a 2026 FIBA World Cup berth with 15.0 ppg, 1.2 spg and efficiency (13.8), while adding 3.6 apg.
- In all, helped Japan's teams claim gold at the 2021 FIBA Asia Cup, her first on the senior national team, as well as silver at the 2023 FIBA Asia Cup. Yamamoto also competed on a pair of junior teams in 2016 and aided the Japan U18 National Team to silver at the FIBA U18 Asia Cup.
- Competed on her nation's 3×3 U23 squad, helping Japan claim silver at the 2018 FIBA U23 3×3 World Cup, then powered Japan to gold at the 2019 edition of the FIBA U23 3×3 World Cup – a historic first world title for Japan.

PERSONAL

- Born in Hiroshima, Japan, on Oct. 23, 1999.

MAI YAMAMOTO - WNBA REGULAR SEASON STATISTICS

SEASON	TEAM	GP	GS	MIN	FG	FGA	FG%	3PM	3PA	3P%	FT	FTA	FT%	OR	DR	TOT	A	ST	TO	BS	PTS	PPG
2026	LVA	14	0	212	23	62	.371	16	42	.381	9	9	1.000	4	12	16	20	11	7	0	71	5.1
TOTALS		**14**	**0**	**212**	**23**	**62**	**.371**	**16**	**42**	**.381**	**9**	**9**	**1.000**	**4**	**12**	**16**	**20**	**11**	**7**	**0**	**71**	**5.1**
AVERAGE		**--**	**--**	**15.2**	**1.6**	**4.4**	**--**	**1.1**	**3.0**	**--**	**0.6**	**0.6**	**--**	**0.3**	**0.9**	**1.1**	**1.4**	**0.8**	**0.5**	**0.0**	**5.1**	**--**

MAI YAMAMOTO - WNBA POSTSEASON STATISTICS

SEASON	TEAM	GP	GS	MIN	FG	FGA	FG%	3PM	3PA	3P%	FT	FTA	FT%	OR	DR	TOT	A	ST	TO	BS	PTS	PPG
2026	LVA	4	0	51	3	15	.200	0	10	.000	0	0	.000	0	2	2	1	1	2	1	6	1.5
TOTALS		**4**	**0**	**51**	**3**	**15**	**.200**	**0**	**10**	**.000**	**0**	**0**	**.000**	**0**	**2**	**2**	**1**	**1**	**2**	**1**	**6**	**1.5**
AVERAGE		**--**	**--**	**12.8**	**0.8**	**3.8**	**--**	**0.0**	**2.5**	**--**	**0.0**	**0.0**	**--**	**0.0**	**0.5**	**0.5**	**0.2**	**0.2**	**0.5**	**0.2**	**1.5**	**--**

REG CAREER HIGHS	
PTS	**16** at NYL 8/9/26
FGM	**6** at NYL 8/9/26
FGA	**11** at NYL 8/9/26
3FGM	**4** at NYL 8/9/26
3FGA	**8** at NYL 8/9/26
FTM	**6** vs. WAS 8/13/26
FTA	**6** vs. WAS 8/13/26
OREB	**2** vs. TOR 8/28/26
DREB	**4** at SEA 9/17/26
TREB	**4** 2 times (@ SEA, 9/17/26)
ASTS	**6** at NYL 8/9/26
STLS	**3** vs. WAS 8/11/26
BLKS	--
MINS	**26** at NYL 8/9/26

POST CAREER HIGHS	
PTS	**4** vs. IND 9/27/26
FGM	**2** vs. IND 9/27/26
FGA	**6** vs. IND 9/27/26
3FGM	--
3FGA	**3** 2 times (@ IND, 9/29/26)
FTM	--
FTA	--
OREB	--
DREB	**2** vs. IND 10/1/26
TREB	**2** vs. IND 10/1/26
ASTS	**1** at GSV 10/4/26
STLS	**1** vs. IND 10/1/26
BLKS	**1** at GSV 10/4/26
MINS	**19** at GSV 10/4/26

2026 REG HIGHS	
PTS	**16** at NYL 8/9/26
FGM	**6** at NYL 8/9/26
FGA	**11** at NYL 8/9/26
3FGM	**4** at NYL 8/9/26
3FGA	**8** at NYL 8/9/26
FTM	**6** vs. WAS 8/13/26
FTA	**6** vs. WAS 8/13/26
OREB	**2** vs. TOR 8/28/26
DREB	**4** at SEA 9/17/26
TREB	**4** 2 times (@ SEA, 9/17/26)
ASTS	**6** at NYL 8/9/26
STLS	**3** vs. WAS 8/11/26
BLKS	--
MINS	**26** at NYL 8/9/26

2026 POST HIGHS	
PTS	**4** vs. IND 9/27/26
FGM	**2** vs. IND 9/27/26
FGA	**6** vs. IND 9/27/26
3FGM	--
3FGA	**3** 2 times (@ IND, 9/29/26)
FTM	--
FTA	--
OREB	--
DREB	**2** vs. IND 10/1/26
TREB	**2** vs. IND 10/1/26
ASTS	**1** at GSV 10/4/26
STLS	**1** vs. IND 10/1/26
BLKS	**1** at GSV 10/4/26
MINS	**19** at GSV 10/4/26

2026 GAME-BY-GAME RESULTS

DATE	OPPONENT	H-R	W-L	SCORE LVA-OPP	HOME RECORD	ROAD RECORD	TOTAL RECORD	ACES HI SCORER	PT	ACES HI REBR	RB	ACES HI ASSISTS	AST	OPPONENT HI SCORER	PT	ATTEND
09/27/2026	Fever	H	W	102-85	1-0	0-0	1-0	A. Wilson	38	A. Wilson	16	J. Young	10	A. Boston	18	10,207
09/29/2026	at Fever	R	L	89-99	1-0	0-1	1-1	J. Young	31	A. Wilson	9	C. Gray	7	C. Clark	27	16,298
10/01/2026	Fever	H	W	94-83	2-0	0-1	2-1	A. Wilson	36	A. Wilson	10	J. Young	7	K. Mitchell	23	10,388
10/04/2026	at Valkyries	R	L	60-71	2-0	0-2	2-2	A. Wilson	24	B. Turner	7	J. Young	5	G. Williams	25	18,064
10/07/2026	at Valkyries	--	--	--	--	--	--	--	--	--	--	--	--	--	--	--
10/09/2026	Valkyries	--	--	--	--	--	--	--	--	--	--	--	--	--	--	--

(AS OF OCT 6, 2026, 1:31 PM PDT) **2026 : REGULAR SEASON**

Rookie Bios

PLAYER	MIN	FG	ATT	FG%	3FG	ATT	3FG%	FT	FTA	FT%	OFF	DEF	TOT	AST	PF	FD	STL	TO	BLK	PTS
Jackie Young	39	12	21 (2)	.750	6	10 (2)	.750	12	12	1.000 (19)	6	10 (2)	11 (2)	12	5 (2)	8	5	6 (2)	2	35
Kierstan Bell	22	4	7	1.000 (2)	2 (2)	6	1.000 (2)	2	2 (2)	1.000	2 (2)	6	6	4	4 (2)	1 (3)	1 (6)	2 (2)	2 (3)	10
NaLyssa Smith	37	11	16	1.000 (3)	1	2 (2)	.500	7	10	1.000 (5)	9	9 (3)	12 (2)	4 (2)	6	8 (2)	2 (7)	3	3 (2)	29
Stephanie Talbot	32	6 (2)	8 (2)	1.000 (8)	2 (7)	7	1.000 (5)	4	5	1.000 (4)	5	5 (4)	10	5	5	3 (3)	3 (3)	2 (7)	2 (2)	14 (2)
Chelsea Gray	41	10	17	.714	9	13	.800	6 (2)	6 (3)	1.000 (20)	1 (11)	9	9	12	6	5 (2)	5	7	2 (3)	29
Brianna Turner	32	4	6 (2)	1.000 (8)	--	--	--	2	2	1.000	2 (4)	5	6 (2)	1 (9)	4 (4)	2 (2)	2	3 (2)	2 (4)	8
A'ja Wilson	37	16	28	.833	3 (2)	5	1.000 (8)	16	18	1.000 (13)	5 (2)	13 (2)	15 (5)	9	5	14	5	5 (3)	5	45
Chennedy Carter	26	13	16	1.000 (2)	4	4 (2)	1.000 (2)	8	12	1.000 (2)	3	5	8	4	5	6	2 (4)	4	1 (4)	27
Jewell Loyd	39	9	14 (2)	.714	5 (2)	11	.800	4 (4)	5 (2)	1.000 (10)	3	5 (4)	5 (6)	3 (8)	5	6	3 (2)	2 (10)	1 (5)	25
Cheyenne Parker-Tyus	20	5	8	1.000 (4)	2 (3)	2 (5)	1.000 (6)	8	9	1.000 (5)	6	6	9	3 (3)	5	6	3	3	3	18
Justine Pissott	25	6	14	.857	5	8	.833	2	2	1.000	--	3	3	2	6	1 (3)	1 (2)	2	1 (3)	17
Dana Evans	20	4	9	1.000	3 (2)	5 (2)	1.000 (2)	2	2 (3)	1.000	--	5	5	3 (5)	2 (5)	1 (4)	1 (3)	3	1 (2)	11
Ta'Niya Latson	24	6	9	1.000 (3)	1 (3)	2	1.000 (2)	7	8	1.000 (3)	1 (2)	3	4	2 (2)	2 (2)	5	1	2	1	20
Mai Yamamoto	26	6	11	.667	4	8	.667	6	6	1.000 (3)	2	4	4 (2)	6	3 (2)	3	3	2 (2)	--	16
Kalani Brown	9	4	5	1.000	--	--	--	2 (2)	3	1.000	2	2	3	1	3	3	1	1 (2)	2	10
ACES 225 (2)		**45**	**86**	**.623**	**14 (3)**	**38**	**.526**	**31**	**37**	**.944**	**17**	**36**	**57**	**31**	**25**	**29**	**18**	**17 (3)**	**12**	**114**
OPPONENTS 225 (2)		**40**	**81**	**.559**	**16**	**35 (2)**	**.538**	**27**	**37**	**.947**	**15**	**34**	**57**	**30**	**29**	**25**	**15**	**21**	**5 (3)**	**111**

PLAYER SINGLE-GAME HIGHS

Season Miscellaneous Stats

SEASON MISCELLANEOUS STATS

NUMBER OF TIMES RECORDING	POINTS				REB		AST	BLK	STL		
	10+	20+	30+	40+	10+	20+	10+	3+	3+	DD	TD
Janiah Barker	--	--	--	--	--	--	--	--	--	--	--
Kierstan Bell	1	--	--	--	--	--	--	--	--	--	--
Kalani Brown	1	--	--	--	--	--	--	--	--	--	--
Chennedy Carter	8	4	--	--	--	--	--	--	--	--	--
Dana Evans	2	--	--	--	--	--	--	--	--	--	--
Chelsea Gray	29	3	--	--	--	--	4	--	5	4	--
Ta'Niya Latson	1	1	--	--	--	--	--	--	--	--	--
Jewell Loyd	12	2	--	--	--	--	--	--	2	--	--
Cheyenne Parker-Tyus	5	--	--	--	--	--	--	1	1	--	--
Justine Pissott	2	--	--	--	--	--	--	--	--	--	--
NaLyssa Smith	21	3	--	--	7	--	--	2	--	4	--
Stephanie Talbot	3	--	--	--	1	--	--	--	3	--	--
Brianna Turner	--	--	--	--	--	--	--	--	--	--	--
A'ja Wilson	41	33	13	1	20	--	--	10	6	20	--
Mai Yamamoto	1	--	--	--	--	--	--	--	1	--	--
Jackie Young	37	23	2	--	2	--	7	--	3	7	1

NUMBER OF TIMES LEADING TEAM IN. . . (INCLUDES TIES)

	PTS	REB	AST	BLK	STL	MIN
Janiah Barker	--	--	--	--	--	--
Kierstan Bell	--	1	--	2	3	--
Kalani Brown	--	--	--	1	--	--
Chennedy Carter	2	--	--	--	4	--
Dana Evans	--	--	--	1	--	--
Chelsea Gray	1	2	24	3	18	15
Ta'Niya Latson	1	--	--	--	1	--
Jewell Loyd	1	--	--	1	10	3
Cheyenne Parker-Tyus	--	2	--	8	2	--
Justine Pissott	--	--	--	--	1	--
NaLyssa Smith	1	13	--	7	6	--
Stephanie Talbot	--	1	--	4	7	--
Brianna Turner	--	1	--	6	4	1
A'ja Wilson	30	26	2	30	18	6
Mai Yamamoto	--	--	1	--	3	--
Jackie Young	8	4	23	1	8	19

ACES QUARTER BY QUARTER SCORING

	ACES	AVG.	HIGH	OPP.	AVG.	HIGH
FIRST QUARTER	102	25.5	31 vs. Fever, 10/01/2026	94	23.5	31 vs. Fever, 10/01/2026
SECOND QUARTER	88	22	35 vs. Fever, 09/27/2026	83	20.8	30 vs. Aces, 09/29/2026
FIRST HALF	190	23.8	62 vs. Fever, 09/27/2026	177	22.1	48 (2) vs. Fever, 10/01/2026
THIRD QUARTER	74	18.5	24 vs. Fever, 09/27/2026	81	20.3	24 vs. Aces, 09/29/2026
FOURTH QUARTER	81	20.3	29 at Fever, 09/29/2026	80	20	27 vs. Aces, 09/29/2026
SECOND HALF	155	19.4	46 at Fever, 09/29/2026	161	20.1	51 vs. Aces, 09/29/2026
OVERTIME	--	--	--	--	--	--
TOTAL	**345**	**86.3**	**35 VS. FEVER, 09/27/2026**	**338**	**84.5**	**31 VS. FEVER, 10/01/2026**

TEAM RECORD

	RECORD	HOME	ROAD	OT
OVERALL	2-2	2-0	0-2	--
EASTERN	2-1	2-0	0-1	--
WESTERN	0-1	--	0-1	--

HEAD COACH: BECKY HAMMON

	TENURE	WON	LOSS	PCT.
OVERALL:	5	30	11	.732
W/ CLUB:	5	30	11	.732
2026-2027 CHALLENGES:		1	2	.333
CAREER CHALLENGES:		7	8	.467

Season Miscellaneous Stats

AT START OF:	OVERALL	HOME	ROAD
2nd-Ahead:	1-1	1-0	0-1
-Behind:	0-1	0-0	0-1
-Tied:	1-0	1-0	0-0
3rd-Ahead:	2-0	2-0	0-0
-Behind:	0-2	0-0	0-2
-Tied:	0-0	0-0	0-0
4th-Ahead:	2-0	2-0	0-0
-Behind:	0-2	0-0	0-2
-Tied:	0-0	0-0	0-0

FG%:	OVERALL	HOME	ROAD
-44%	0-2	0-0	0-2
45-49%	1-0	1-0	0-0
50-54%	0-0	0-0	0-0
55-59%	0-0	0-0	0-0
+60%	1-0	1-0	0-0

			ACES										OPPONENTS									
DATE	OPPONENT	W/L	BENCH PTS	AVG	INTHE PAINT	AVG	SECOND CHANCE	AVG	FAST BREAK	AVG	POINTS OFFTO	AVG	BENCH PTS	AVG	INTHE PAINT	AVG	SECOND CHANCE	AVG	FAST BREAK	AVG	POINTS OFFTO	AVG
5/9	Phoenix	L	18	18.0	38	38.0	10	10.0	8	8.0	6	6.0	24	24.0	46	46.0	12	12.0	10	10.0	19	19.0
5/10	at Los Angeles	W	30	24.0	62	50.0	14	12.0	9	8.5	26	16.0	7	15.5	40	43.0	14	13.0	5	7.5	11	15.0
5/13	at Connecticut	W	48	32.0	58	52.7	22	15.3	18	11.7	18	16.7	36	22.3	34	40.0	10	12.0	2	5.7	10	13.3
5/15	at Connecticut	W	26	30.5	54	53.0	3	12.3	12	11.8	15	16.3	47	28.5	44	41.0	16	13.0	12	7.3	18	14.5
5/17	at Atlanta	W	31	30.6	38	50.0	17	13.2	5	10.4	10	15.0	14	25.6	42	41.2	18	14.0	11	8.0	16	14.8
5/23	Los Angeles	L	35	31.3	40	48.3	19	14.2	7	9.8	17	15.3	10	23.0	36	40.3	9	13.2	12	8.7	8	13.7
5/28	at Dallas	L	32	31.4	48	48.3	12	13.9	7	9.4	12	14.9	22	22.9	38	40.0	17	13.7	4	8.0	7	12.7
5/31	at Golden State	W	10	28.8	38	47.0	20	14.6	5	8.9	14	14.8	33	24.1	16	37.0	9	13.1	8	8.0	8	12.1
6/2	at Los Angeles	W	11	26.8	38	46.0	2	13.2	15	9.6	9	14.1	14	23.0	26	35.8	6	12.3	10	8.2	8	11.7
6/6	Golden State	W	5	24.6	20	43.4	9	12.8	2	8.8	11	13.8	21	22.8	28	35.0	5	11.6	7	8.1	11	11.6
6/8	Seattle	W	7	23.0	40	43.1	17	13.2	4	8.4	10	13.5	26	23.1	36	35.1	8	11.3	10	8.3	19	12.3
6/11	at Portland	W	6	21.6	32	42.2	28	14.4	14	8.8	17	13.8	20	22.8	54	36.7	2	10.5	10	8.4	16	12.6
6/13	Minnesota	W	22	21.6	42	42.2	19	14.8	8	8.8	11	13.5	7	21.6	42	37.1	14	10.8	10	8.5	18	13.0
6/15	at Dallas	L	29	22.1	40	42.0	6	14.1	5	8.5	8	13.1	23	21.7	42	37.4	10	10.7	12	8.8	18	13.4
6/17	at Phoenix	W	4	20.9	42	42.0	13	14.1	18	9.1	28	14.1	32	22.4	30	36.9	2	10.1	14	9.1	17	13.6
6/21	Golden State	W	19	20.8	46	42.3	4	13.4	6	8.9	17	14.3	45	23.8	28	36.4	8	10.0	4	8.8	13	13.6
6/23	New York	L	20	20.8	32	41.6	7	13.1	14	9.2	19	14.6	25	23.9	30	36.0	4	9.6	2	8.4	10	13.4
6/25	Dallas	W	31	21.3	40	41.6	10	12.9	16	9.6	20	14.9	18	23.6	52	36.9	7	9.5	8	8.4	14	13.4
6/28	at Chicago	W	22	21.4	38	41.4	5	12.5	13	9.8	18	15.1	28	23.8	54	37.8	18	9.9	3	8.1	13	13.4
7/3	Chicago	W	12	20.9	46	41.6	4	12.1	7	9.7	21	15.4	36	24.4	40	37.9	9	9.9	9	8.2	9	13.2
7/5	Indiana	L	13	20.5	32	41.1	2	11.6	4	9.4	8	15.0	19	24.1	32	37.6	13	10.0	4	8.0	13	13.1
7/9	at Portland	W	13	20.2	42	41.2	8	11.4	9	9.4	25	15.5	29	24.4	28	37.2	15	10.3	12	8.1	20	13.5
7/11	Phoenix	W	44	21.2	42	41.2	13	11.5	7	9.3	24	15.8	22	24.3	28	36.8	4	10.0	7	8.1	13	13.4
7/12	Indiana	L	22	21.3	36	41.0	14	11.6	6	9.1	6	15.4	41	25.0	38	36.8	13	10.1	2	7.8	4	13.0
7/20	at Toronto	W	23	21.3	54	41.5	12	11.6	14	9.3	20	15.6	19	24.7	36	36.8	21	10.6	3	7.6	7	12.8
7/22	at Washington	L	12	21.0	38	41.4	9	11.5	8	9.3	12	15.5	23	24.7	48	37.2	19	10.9	4	7.5	8	12.6
7/28	Portland	W	18	20.9	44	41.5	2	11.1	19	9.6	19	15.6	29	24.8	34	37.1	12	10.9	7	7.5	12	12.6
7/30	New York	W	13	20.6	34	41.2	2	10.8	8	9.6	10	15.4	18	24.6	50	37.6	15	11.1	12	7.6	12	12.6
8/1	at Chicago	L	5	20.0	38	41.1	18	11.1	9	9.6	18	15.5	21	24.4	34	37.4	16	11.2	7	7.6	12	12.6
8/3	at Atlanta	W	21	20.1	62	41.8	6	10.9	9	9.5	21	15.7	24	24.4	52	37.9	19	11.5	7	7.6	14	12.6
8/6	at Indiana	W	9	19.7	42	41.8	8	10.8	12	9.6	18	15.7	6	23.8	38	37.9	6	11.3	10	7.7	22	12.9
8/8	at Minnesota	L	23	19.8	34	41.6	18	11.0	3	9.4	11	15.6	5	23.3	38	37.9	14	11.4	8	7.7	22	13.2
8/9	at New York	L	52	20.8	26	41.1	4	10.8	5	9.3	10	15.4	58	24.3	52	38.4	13	11.5	8	7.7	18	13.3
8/11	Washington	W	12	20.5	28	40.7	16	11.0	9	9.3	26	15.7	20	24.2	42	38.5	14	11.5	7	7.7	8	13.2
8/13	Washington	W	21	20.5	22	40.2	4	10.8	8	9.2	21	15.9	17	24.0	50	38.8	11	11.5	4	7.6	14	13.2
8/15	Minnesota	L	16	20.4	30	39.9	12	10.8	9	9.2	13	15.8	12	23.6	32	38.6	16	11.6	3	7.4	8	13.1
8/18	Atlanta	L	8	20.1	22	39.4	11	10.8	3	9.1	5	15.5	8	23.2	44	38.8	4	11.4	8	7.5	18	13.2
8/20	Connecticut	W	39	20.6	50	39.7	13	10.9	6	9.0	28	15.8	30	23.4	40	38.8	14	11.5	16	7.7	17	13.3
8/23	at Toronto	W	14	20.4	40	39.7	9	10.8	10	9.0	17	15.9	25	23.4	34	38.7	10	11.5	9	7.7	17	13.4
8/28	Toronto	W	25	20.5	36	39.6	11	10.8	2	8.8	18	15.9	22	23.4	28	38.4	5	11.3	2	7.6	2	13.1
9/17	at Seattle	W	37	20.9	46	39.8	11	10.8	17	9.0	20	16.0	21	23.3	34	38.3	6	11.2	12	7.7	14	13.1
9/20	Seattle	W	28	21.1	30	39.5	4	10.7	27	9.5	25	16.2	13	23.1	36	38.2	12	11.2	8	7.7	15	13.2
9/22	Los Angeles	W	24	21.2	44	39.6	10	10.7	22	9.7	18	16.3	26	23.2	38	38.2	7	11.1	10	7.7	8	13.0
9/24	at Phoenix	W	35	21.5	48	39.8	11	10.7	7	9.7	20	16.4	34	23.4	40	38.3	15	11.2	17	8.0	16	13.1
	2026 TOTALS	**31-13**	**945**	**21.5**	**1,752**	**39.8**	**469**	**10.7**	**426**	**9.7**	**720**	**16.4**	**1,030**	**23.4**	**1,684**	**38.3**	**492**	**11.2**	**350**	**8.0**	**577**	**13.1**

Game-By-Game Stats - Aces & Opponents

2026 REGULAR SEASON GAME-BY-GAME STATS																					
DATE	GAME	W/L	FG	FGA	PCT	3FG	3FGA	PCT	FT	FTA	PCT	OR	DR	REB	AST	PF	ST	TO	BS	PTS
5/9	Aces	L	29	71	0.408	4	19	0.211	4	8	0.500	6	29	35	19	15	5	17	8	66
16,511	vs. Mercury		38	77	0.494	11	24	0.458	12	15	0.800	7	30	37	23	10	11	8	4	99
5/10	Aces	W	43	69	0.623	7	20	0.350	12	17	0.706	6	25	31	28	16	11	15	10	105
12,266	at Sparks		29	78	0.372	9	31	0.290	11	16	0.688	15	17	32	11	17	8	19	0	78
5/13	Aces	W	39	72	0.542	5	16	0.313	15	21	0.714	12	34	46	21	19	9	16	6	98
5,452	at Sun		23	70	0.329	3	13	0.231	20	24	0.833	8	21	29	16	20	6	14	3	69
5/15	Aces	W	35	58	0.603	6	13	0.462	25	32	0.781	3	25	28	24	18	6	18	6	101
7,265	at Sun		36	81	0.444	9	25	0.360	13	15	0.867	11	21	32	24	25	11	13	2	94
5/17	Aces	W	31	73	0.425	10	27	0.370	13	17	0.765	6	32	38	21	23	5	13	8	85
17,044	at Dream		27	73	0.370	5	23	0.217	25	37	0.676	11	34	45	15	23	9	13	5	84
5/23	Aces	L	34	76	0.447	10	29	0.345	17	21	0.810	13	23	36	21	20	6	14	9	95
10,386	vs. Sparks		37	67	0.552	14	29	0.483	13	15	0.867	4	26	30	26	24	8	17	1	101
5/28	Aces	L	36	82	0.439	8	20	0.400	7	12	0.583	8	25	33	21	15	5	5	3	87
6,251	at Wings		33	67	0.493	10	22	0.455	19	22	0.864	8	31	39	23	16	1	10	5	95
5/31	Aces	W	33	69	0.478	8	22	0.364	17	21	0.810	12	33	45	26	18	5	15	8	91
18,064	at Valkyries		25	74	0.338	16	35	0.457	15	17	0.882	9	24	33	16	21	9	12	0	81
6/2	Aces	W	31	69	0.449	8	24	0.333	9	16	0.563	8	36	44	24	23	7	10	8	79
11,178	at Sparks		20	65	0.308	6	23	0.261	23	27	0.852	8	30	38	13	16	4	11	4	69
6/6	Aces	W	27	63	0.429	13	30	0.433	17	22	0.773	6	30	36	22	19	3	11	2	84
10,467	vs. Valkyries		28	72	0.389	11	35	0.314	12	17	0.706	10	28	38	14	19	4	9	1	79
6/8	Aces	W	35	70	0.500	10	28	0.357	21	24	0.875	11	28	39	27	13	4	13	5	101
10,261	vs. Storm		33	74	0.446	12	27	0.444	13	15	0.867	6	21	27	22	23	10	9	1	91
6/11	Aces	W	36	72	0.500	14	28	0.500	19	29	0.655	17	25	42	25	15	6	14	4	105
13,178	at Fire		36	68	0.529	8	26	0.308	9	12	0.750	1	18	19	22	25	7	10	3	89
6/13	Aces	W	36	67	0.537	11	25	0.440	17	19	0.895	11	22	33	24	15	8	11	3	100
10,330	vs. Lynx		36	74	0.486	9	21	0.429	16	18	0.889	11	20	31	16	19	8	11	3	97
6/15	Aces	L	27	68	0.397	5	21	0.238	7	9	0.778	7	24	31	24	18	5	14	3	66
6,251	at Wings		35	71	0.493	10	28	0.357	16	21	0.762	8	33	41	30	14	10	8	3	96
6/17	Aces	W	31	68	0.456	5	21	0.238	19	25	0.760	9	20	29	25	13	18	9	6	86
9,234	at Mercury		27	57	0.474	9	21	0.429	13	14	0.929	5	25	30	18	19	5	22	2	76
6/21	Aces	W	36	58	0.621	11	24	0.458	9	10	0.900	2	23	25	21	18	5	11	3	92
10,350	vs. Valkyries		28	67	0.418	5	30	0.167	12	18	0.667	11	20	31	10	15	7	10	1	73
6/23	Aces	L	31	72	0.431	8	27	0.296	6	8	0.750	5	27	32	23	14	9	8	4	76
10,274	vs. Liberty		30	65	0.462	13	31	0.419	14	16	0.875	5	29	34	19	12	3	12	5	87
6/25	Aces	W	32	60	0.533	8	18	0.444	27	33	0.818	7	28	35	20	20	5	16	2	99
10,295	vs. Wings		34	70	0.486	2	21	0.095	14	16	0.875	3	21	24	18	25	7	13	2	84
6/28	Aces	W	33	63	0.524	10	25	0.400	31	37	0.838	6	26	32	20	21	9	11	4	107
11,476	at Sky		37	80	0.463	9	24	0.375	16	25	0.640	11	25	36	27	26	8	11	1	99
7/3	Aces	W	35	69	0.507	4	22	0.182	24	30	0.800	6	28	34	17	19	10	13	6	98
15,837	vs. Sky		28	65	0.431	7	20	0.350	27	31	0.871	6	26	32	20	29	8	18	4	90
7/5	Aces	L	22	55	0.400	4	19	0.211	20	25	0.800	6	24	30	14	17	5	13	1	68
17,796	vs. Fever		30	70	0.429	9	23	0.391	15	20	0.750	13	26	39	18	20	5	7	3	84
7/9	Aces	W	31	61	0.508	8	20	0.400	18	22	0.818	4	23	27	23	17	13	12	5	88
13,470	at Fire		27	61	0.443	11	32	0.344	15	20	0.750	6	24	30	17	19	8	17	3	80
7/11	Aces	W	39	77	0.506	14	35	0.400	14	16	0.875	12	35	47	31	14	8	9	2	106
10,321	vs. Mercury		23	66	0.348	7	31	0.226	5	8	0.625	3	26	29	14	16	3	18	0	58
7/12	Aces	L	27	69	0.391	4	17	0.235	17	20	0.850	9	19	28	17	19	4	11	4	75
10,513	vs. Fever		38	68	0.559	15	31	0.484	18	19	0.947	5	30	35	18	17	6	10	1	109
7/20	Aces	W	45	78	0.577	14	38	0.368	5	6	0.833	4	27	31	29	12	6	7	7	109
8,210	at Tempo		29	74	0.392	8	31	0.258	17	19	0.895	13	27	40	19	13	6	14	1	83
7/22	Aces	L	34	62	0.548	5	14	0.357	26	29	0.897	4	20	24	18	25	10	9	6	99
4,200	at Mystics		35	71	0.493	7	13	0.538	23	31	0.742	12	22	34	24	22	3	13	1	100
7/28	Aces	W	33	57	0.579	9	22	0.409	23	26	0.885	2	28	30	21	21	7	12	3	98
10,240	vs. Fire		27	68	0.397	9	31	0.290	20	25	0.800	12	21	33	18	23	5	13	1	83
7/30	Aces	W	33	64	0.516	13	28	0.464	25	27	0.926	3	23	26	25	21	5	10	4	104
10,500	vs. Liberty		35	68	0.515	8	22	0.364	21	25	0.840	8	26	34	20	20	9	13	1	99
8/1	Aces	L	32	74	0.432	5	22	0.227	14	18	0.778	9	31	40	21	19	5	17	8	83
9,025	at Sky		31	77	0.403	8	20	0.400	14	22	0.636	11	21	32	19	20	9	14	4	84
8/3	Aces	W	44	71	0.620	10	19	0.526	11	14	0.786	5	25	30	24	16	5	9	6	109
17,044	at Dream		33	75	0.440	4	24	0.167	17	20	0.850	12	22	34	19	14	5	11	2	87

Game-By-Game Stats - Aces & Opponents

DATE	GAME	W/L	FG	FGA	PCT	3FG	3FGA	PCT	FT	FTA	PCT	OR	DR	REB	AST	PF	ST	TO	BS	PTS
8/6	Aces	W	35	86	0.407	5	22	0.227	11	14	0.786	12	27	39	24	24	9	16	4	86
17,274	at Fever		31	67	0.463	7	20	0.350	15	20	0.750	6	32	38	16	16	10	22	4	84
8/8	Aces	L	30	69	0.435	10	27	0.370	17	18	0.944	12	25	37	17	11	3	16	4	87
14,101	at Lynx		37	76	0.487	15	29	0.517	9	10	0.900	9	25	34	24	20	10	14	4	98
8/9	Aces	L	25	63	0.397	10	29	0.345	11	14	0.786	5	19	24	17	18	6	14	2	71
17,082	at Liberty		40	75	0.533	14	32	0.438	17	21	0.810	13	32	45	25	13	8	13	4	111
8/11	Aces	W	32	70	0.457	9	23	0.391	13	14	0.929	9	21	30	20	15	9	8	5	86
10,224	vs. Mystics		29	68	0.426	5	18	0.278	13	18	0.722	14	27	41	20	17	5	16	2	76
8/13	Aces	W	24	59	0.407	10	25	0.400	25	27	0.926	4	23	27	19	21	3	12	4	83
10,215	vs. Mystics		31	61	0.508	6	15	0.400	8	16	0.500	7	28	35	16	21	5	17	1	76
8/15	Aces	L	31	69	0.449	9	28	0.321	16	18	0.889	12	17	29	20	14	7	13	2	87
10,415	vs. Lynx		32	64	0.500	11	26	0.423	17	18	0.944	7	25	32	14	22	9	16	1	92
8/18	Aces	L	25	63	0.397	10	28	0.357	22	25	0.880	7	26	33	15	22	4	17	12	82
10,219	vs. Dream		32	71	0.451	8	23	0.348	25	27	0.926	4	28	32	18	22	15	11	3	97
8/20	Aces	W	37	75	0.493	9	25	0.360	18	22	0.818	12	28	40	23	17	7	11	2	101
10,207	vs. Sun		29	64	0.453	6	22	0.273	14	18	0.778	5	18	23	18	23	7	19	3	78
8/23	Aces	W	34	65	0.523	5	20	0.250	15	20	0.750	8	21	29	22	14	11	11	3	88
15,877	at Tempo		29	66	0.439	10	27	0.370	10	12	0.833	9	19	28	22	22	6	15	2	78
8/28	Aces	W	32	75	0.427	10	33	0.303	19	21	0.905	10	28	38	20	14	10	7	4	93
10,523	vs. Tempo		27	67	0.403	10	28	0.357	9	13	0.692	7	30	37	18	22	6	17	2	73
9/17	Aces	W	40	69	0.580	13	28	0.464	21	24	0.875	6	32	38	29	21	7	14	6	114
14,200	at Storm		27	71	0.380	8	27	0.296	15	19	0.789	8	20	28	17	21	9	14	3	77
9/20	Aces	W	32	63	0.508	11	26	0.423	23	28	0.821	3	25	28	20	17	13	13	5	98
10,263	vs. Storm		28	71	0.394	7	26	0.269	14	19	0.737	11	24	35	19	23	9	20	3	77
9/22	Aces	W	34	70	0.486	11	28	0.393	10	14	0.714	5	24	29	21	12	8	10	4	89
10,377	vs. Sparks		32	67	0.478	7	21	0.333	8	11	0.727	6	24	30	16	17	8	13	3	79
9/24	Aces	W	42	75	0.560	9	19	0.474	7	8	0.875	9	24	33	27	9	12	13	5	100
12,385	at Mercury		31	70	0.443	8	26	0.308	12	15	0.800	10	23	33	21	13	12	18	4	82
	TOTALS	**44**	**1,463**	**3,008**	**0.486**	**382**	**1,054**	**0.362**	**717**	**881**	**0.814**	**333**	**1,138**	**1,471**	**970**	**762**	**318**	**538**	**216**	**4,025**
	OPPONENTS	**44**	**1,363**	**3,071**	**0.444**	**386**	**1,107**	**0.349**	**664**	**837**	**0.793**	**369**	**1,100**	**1,469**	**833**	**854**	**322**	**605**	**106**	**3,776**

2026 POSTSEASON GAME-BY-GAME STATS

DATE	GAME	W/L	FG	FGA	PCT	3FG	3FGA	PCT	FT	FTA	PCT	OR	DR	REB	AST	PF	ST	TO	BS	PTS
9/27	Aces	W	38	64	0.594	9	19	0.474	17	20	0.850	5	26	31	24	18	8	17	6	102
10,207	vs. Fever		30	67	0.448	12	31	0.387	13	14	0.929	8	16	24	20	25	8	17	0	85
9/29	Aces	L	25	59	0.424	9	28	0.321	30	34	0.882	7	23	30	17	19	9	12	4	89
16,298	at Fever		37	71	0.521	8	21	0.381	17	24	0.708	11	23	34	22	24	5	12	3	99
10/1	Aces	W	29	64	0.453	8	20	0.400	28	35	0.800	2	32	34	15	19	4	10	4	94
10,388	vs. Fever		30	78	0.385	9	32	0.281	14	20	0.700	9	29	38	16	27	8	10	6	83
10/4	Aces	L	21	62	0.339	7	21	0.333	11	15	0.733	2	23	25	12	13	9	6	3	60
18,064	at Valkyries		26	69	0.377	7	24	0.292	12	16	0.750	17	35	52	13	15	5	14	6	71
10/7	Aces	--	--	--	--	--	--	--	--	--	--	--	--	--	--	--	--	--	--	--
	at Valkyries	--	--	--	--	--	--	--	--	--	--	--	--	--	--	--	--	--	--	--
10/9	Aces	--	--	--	--	--	--	--	--	--	--	--	--	--	--	--	--	--	--	--
	vs. Valkyries	--	--	--	--	--	--	--	--	--	--	--	--	--	--	--	--	--	--	--
	TOTALS	**4**	**113**	**249**	**0.454**	**33**	**88**	**0.375**	**86**	**104**	**0.827**	**16**	**104**	**120**	**68**	**69**	**30**	**45**	**17**	**345**
	OPPONENTS	**4**	**123**	**285**	**0.432**	**36**	**108**	**0.333**	**56**	**74**	**0.757**	**45**	**103**	**148**	**71**	**91**	**26**	**53**	**15**	**338**

LAS VEGAS ACES | MEDIA CHEAT SHEET

JACKIE YOUNG
Guard | 6-0 | 165
Notre Dame | 8th Year

TA'NIYA LATSON
Guard | 5-8 | 145
Vanderbilt | Rookie (DP)

KIERSTAN BELL
Guard | 6-1 | 176
FGCU | 5th Year

JANIAH BARKER
Forward | 6-4 | 176
Tennessee | Rookie

NALYSSA SMITH
Forward | 6-4 | 185
Baylor | 5th Year

STEPHANIE TALBOT
F | 6-2 | 192
Adelaide, Australia | 8th year

DANA EVANS
Guard | 5-6 | 145
Louisville | 6th Year

CHELSEA GRAY
Guard | 5-11 | 170
Duke | 12th Year

JUSTINE PISSOTT
Guard/Forward | 6-4 | 175
Vanderbilt | Rookie

MAI YAMAMOTO
Guard | 5-4 | 140
Japan | Rookie

KALANI BROWN
Center | 6-7 | 255
Baylor | 7th Year

BRIANNA TURNER
Forward | 6-3 | 175
Notre Dame | 8th Year

A'JA WILSON
Center | 6-4 | 195
South Carolina | 9th Year

JEWELL LOYD
Guard | 5-11 | 175
12th Year

CHEYENNE PARKER-TYUS
F | 6-4 | 193
Middle Tenn. | 12th Year

BECKY HAMMON
Head Coach

CHARLENE THOMAS-SWINSON
Assistant Coach

TY ELLIS
Assistant Coach

LARRY LEWIS
Assistant Coach

NOLA HENRY
Assistant Coach

PRONUNCIATION GUIDE

Janiah (juh-NIGH-uh) Barker
Kierstan (KEER-stin) Bell
Ta'Niya (tuh-NYE-uh) Latson (LAT-son)
Justine (jus-teen) Pissott (PUH-sot)
Brianna (BREE-ah-nah) Turner
A'ja (A-zhuh - like the continent, Asia) Wilson

STAFF

Ciara (c-AIR-uh - like the Sierra mountains) Burgi (BURR-ghee)

Head Coach: Becky Hammon
Assistant Coach: Charlene Thomas-Swinson
Assistant Coach: Ty Ellis
Assistant Coach: Larry Lewis
Assistant Coach: Nola Henry
Player Development Coach: Micah Fraction

Director of Health and Performance: Ciara Burgi
Lead Rehabilitation Specialist: Jerrica Thomas
Lead Athletic Trainer: Bryson Creer
Lead Performance Coach & Assistant ATC: Matt Comer

Manager, Basketball Operations: Anna Gomez
Head Equipment Manager: Dashaun Jackson
Basketball Ops Coordinator: Rashaad Zimmerman
Assistant Player Development Coach: PJ Savoy Jr.