



LAS VEGAS ACES (5-3) vs LOS ANGELES SPARKS (4-4)



Tuesday, June 2, 2026 | Crypto.com Arena | Los Angeles

7 pm PDT | TV: The Spot-Vegas 34

Game No. 9 | Away Game No. 7

SCHEDULE & RESULTS

| Date | Opponent | W/L | Score |
|------|-----------------|-----|--------|
| 4/26 | Japan (pre) | W | 94-78 |
| 5/3 | @ *Dallas (pre) | L | 101-84 |

| MAY (5-3) | | | |
|-----------|----------------|---|--------|
| 9 | %Phoenix | L | 99-66 |
| 10 | @ Los Angeles | W | 103-75 |
| 13 | @ Connecticut | W | 98-69 |
| 15 | @ Connecticut | W | 101-94 |
| 17 | @ Atlanta | W | 85-84 |
| 23 | Los Angeles | L | 101-95 |
| 28 | @ Dallas | L | 95-87 |
| 31 | @ Golden State | W | 91-81 |

| JUNE (0-0) | | | |
|------------|----------------|-----------------|-------|
| 2 | @ ^Los Angeles | The Spot | 7 pm |
| 6 | ^Golden State | ABC | 12 pm |
| 8 | ^Seattle | USA/The Spot | 7 pm |
| 11 | @ ^Portland | The Spot | 7 pm |
| 13 | ^Minnesota | CBS | 5 pm |
| 15 | @ ^Dallas | USA/The Spot | 5 pm |
| 17 | @ ^Phoenix | USA/The Spot | 7 pm |
| 21 | Golden State | CBS | 1 pm |
| 23 | New York | USA/The Spot | 7 pm |
| 25 | Dallas | NBA TV/The Spot | 7 pm |
| 28 | @ Chicago | CBS | 1 pm |

| JULY (0-0) | | | |
|------------|------------------------------|------------------|---------|
| 3 | % Chicago | ION | 7 pm |
| 5 | % Indiana | ESPN | 4 pm |
| 9 | @ Portland | The Spot | 7 pm |
| 11 | Phoenix | Peacock/The Spot | 1 pm |
| 12 | Indiana | NBC | 6 pm |
| 20 | @ Toronto | Peacock/The Spot | 5 pm |
| 22 | @ Washington | The Spot | 4:30 pm |
| 25 | 2026 All-Star Game @ Chicago | | |
| 28 | Portland | The Spot | 7 pm |
| 30 | New York | Prime | 7 pm |

| AUGUST (0-0) | | | |
|--------------|------------------------------|----------|---------|
| 1 | @ Chicago | CBS | 10 am |
| 3 | @ Atlanta | The Spot | 4:30 pm |
| 6 | @ Indiana | Prime | 4 pm |
| 8 | @ Minnesota | CBS | 10 am |
| 9 | @ New York | ABC | 9:30 am |
| 11 | Washington | The Spot | 7 pm |
| 13 | Washington | Prime | 7 pm |
| 15 | Minnesota | CBS | 5 pm |
| 18 | Atlanta | The Spot | 7 pm |
| 20 | Connecticut | The Spot | 7 pm |
| 23 | @ & Toronto | The Spot | 4 pm |
| 28 | Toronto | ION | 7 pm |
| 4-13 | 2026 FIBA World Cup @ Berlin | | |

| SEPTEMBER (0-0) | | | |
|-----------------|-------------|--------------|------|
| 17 | @ Seattle | USA/The Spot | 7 pm |
| 20 | Seattle | USA/The Spot | 6 pm |
| 22 | Los Angeles | ESPN | 7 pm |
| 24 | @ Phoenix | USA/The Spot | 7 pm |

% Played at T-Mobile Arena
 & Played in Vancouver, British Columbia
 ^ Commissioner's Cup game
 * Played in Austin, Texas
 All times listed are Pacific Daylight Time

ACES MEDIA RELATIONS

Caroline Williams, Director
 CWilliams@LasVegasAces.com | 725-289-8896
 Carly Ebisuya, Manager
 CEbisuya@LasVegasAces.com | 714-305-6808

HOLE CARDS

0



JACKIE YOUNG

G • 6-0 • 8th Year • Notre Dame '19

| | G | PPG | RPG | APG | SPG | FG% | 3P% | FT% | MIN |
|--------|-----|------|-----|-----|-----|------|------|------|------|
| 2026 | 8 | 11.8 | 4.8 | 6.1 | 0.9 | .375 | .278 | .857 | 29.8 |
| Career | 251 | 14.0 | 4.1 | 4.3 | 1.1 | .464 | .374 | .860 | 30.0 |

- 3x WNBA Champion
- 4x All-Star
- 2022 Most Improved
- 2x All-WNBA 2nd
- 2019 All-Rookie
- 2x Olympic gold (3x3 in 2020)

2026 RS HIGHS: PT (25), REB (7), AST (9), STL (2), BLK (2), FGM (9), 3PM (5), FTM (3)

3



NALYSSA SMITH

F • 6-4 • 5th Year • Baylor '22

| | G | PPG | RPG | APG | BPG | FG% | 3P% | FT% | MIN |
|--------|-----|------|-----|-----|-----|------|------|------|------|
| 2026 | 8 | 11.5 | 7.1 | 1.0 | 0.9 | .717 | .333 | .500 | 21.5 |
| Career | 156 | 11.3 | 7.1 | 1.1 | 0.6 | .476 | .326 | .611 | 25.6 |

- 2025 WNBA Champion
- 2022 All-Rookie

2026 RS HIGHS: PT (22), REB (12), AST (2), STL (2), BLK (2), FGM (8), 3PM (1), FTM (6)

7



STEPH TALBOT

F • 6-2 • 8th Year • Australia

| | G | PPG | RPG | APG | SPG | FG% | 3P% | FT% | MIN |
|--------|-----|-----|-----|-----|-----|------|------|------|------|
| 2026 | 8 | 3.6 | 3.1 | 1.6 | 0.6 | .458 | .154 | .714 | 18.0 |
| Career | 245 | 4.3 | 2.7 | 1.6 | 0.6 | .424 | .345 | .716 | 16.3 |

- 2024 Olympic bronze
- 2018 World Cup silver
- 2022 World Cup bronze
- 3x Olympian
- 2020 WNBL MVP
- 2013 WNBL ROY
- 3x All-WNBA

2026 RS HIGHS: PT (10), REB (7), AST (4), STL (3), BLK (2), FGM (4), 3PM (2), FTM (4)

12



CHELSEA GRAY

G • 5-11 • 12th Year • Duke '14

| | G | PPG | RPG | APG | SPG | FG% | 3P% | FT% | MIN |
|--------|-----|------|-----|-----|-----|------|------|------|------|
| 2026 | 8 | 10.6 | 3.6 | 6.8 | 0.9 | .432 | .412 | 1.00 | 31.5 |
| Career | 377 | 11.9 | 3.2 | 5.1 | 1.2 | .459 | .381 | .868 | 28.3 |

- 4x WNBA Champion
- 2022 Finals MVP
- 6x All-Star
- 3x All-WNBA
- 2x Olympic gold
- 2022 World Cup Gold

2026 RS HIGHS: PT (21), REB (7), AST (10), STL (2), BLK (2), FGM (8), 3PM (5), FTM (3)

22



A'JA WILSON

C • 6-4 • 9th Year • South Carolina '18

| | G | PPG | RPG | APG | BPG | FG% | 3P% | FT% | MIN |
|--------|-----|------|-----|-----|-----|------|------|------|------|
| 2026 | 8 | 24.8 | 8.1 | 2.9 | 2.3 | .521 | .600 | .843 | 30.5 |
| Career | 275 | 21.5 | 9.3 | 2.3 | 2.0 | .499 | .379 | .822 | 31.2 |

- 3x WNBA Champion
- 4x M'VP • 3x D'POY
- 2x Finals M'VP
- 7x All-Star
- 5x All-WNBA
- 2018 ROY & All-Rookie
- 2x Olympic gold
- 2x World Cup gold
- 2022 World Cup M'VP

2026 RS HIGHS: PT (45), REB (15), AST (4), STL (2), BLK (4), FGM (15), 3PM (2), FTM (13)

THE TURN

| NO | NAME | POS | HGT | YR | G | MIN | FG% | 3P% | FT% | REB | AST | PTS |
|----|----------------------|-----|------|------|-----------------------------------|------|------|------|-------|-----|-----|------|
| 1 | Kierstan Bell | F | 6-1 | 5th | 5 | 11.6 | .000 | .000 | | 1.6 | 1.0 | 0.0 |
| 2 | Janiah Barker | F | 6-4 | R | DNP -- Injured / Coach's Decision | | | | | | | |
| 11 | Dana Evans | G | 5-6 | 6th | DNP -- Injured | | | | | | | |
| 21 | Brianna Turner | F/C | 6-3 | 8th | 7 | 10.7 | .571 | | 1.000 | 2.7 | 0.3 | 1.4 |
| 23 | Chennedy Carter | G | 5-9 | 5th | 8 | 20.3 | .651 | .588 | .733 | 2.4 | 1.6 | 17.5 |
| 24 | Jewell Loyd | G | 5-11 | 12th | 7 | 27.3 | .321 | .275 | .500 | 2.6 | 1.6 | 7.3 |
| 32 | Cheyenne Parker-Tyus | F | 6-4 | 12th | 6 | 10.7 | .550 | .333 | .857 | 2.3 | 0.5 | 4.8 |

REG SZN STREAKS

Overall W 1
 Home L 2
 Road W 1

PENDING RECORDS & MILESTONES

- **4,500 Points:** Chelsea Gray (4,494 + 6)
- **6,000 Points:** A'ja Wilson (5,917 + 83)
- **1,500 Rebounds:** Cheyenne Parker-Tyus (1,438 + 62)
- **900 Stocks:** A'ja Wilson (894 + 6)
- A'ja Wilson (1,501) needs 12 made free throws to move past Angel McCoughtry (1,512) and into No. 4 on the league's all-time list and Jewell Loyd (1,348) needs 5 to move past Sylvia Fowles (1,352) and into No. 16.
- A'ja Wilson (2,559) needs 16 rebounds move past DeLisha Milton-Jones (2,574) and into the No. 15 slot.
- Since moving to Las Vegas and rebranding as the Las Vegas Aces, the team has earned 199 victories and need 1 more to make it an even 200, and the franchise is **10 wins away from becoming the third in league history with 500.**

GAME STATUS UPDATES (AS OF JUNE 1)

Chennedy Carter: questionable (left leg)
 Dana Evans: out (left leg)
 Jewell Loyd: questionable (left leg)

CONGRATULATIONS!

If you are reading this, it means that you have made the wise decision to cover a WNBA game featuring the three-time WNBA Champion Las Vegas Aces. Odds are, you a member of one of the most prestigious media outlets in the nation, and a talented print, radio or television personality. Regardless of how these game notes came into your possession, welcome to year 9 of the Las Vegas Aces and year 30 of this storied franchise.

These Game Notes are designed to simplify your coverage of the Aces, but in a society that now likes to communicate in 140 ~~280~~ characters or less and 30-second Tik Tok videos, even a modest-sized set of Game Notes like this one can be intimidating.

Over the rest of this page, we will walk you through the complexities of this document to further enhance your ability to cover the most entertaining team in the WNBA.

Before we begin, we want you to know that we've gone interactive with notes again this year. **Embedded links will take you to the interweb page that contains more information on each note or tidbit of information. Click through to your heart's content!**

Aces, Stars & Starzz Franchise History

For a robust franchise history, including yearly team recaps dating to 1997, the league's inaugural season, award winners, transactions, draft picks, season statistical leaders, etc., see the [Franchise History & Records page online](#).

Aces Media Central

For quick links to the Aces credential portal, past game notes, WNBA media policies, 2025 Year in Review (as it happens) and other media-centric information, be sure to check out the [Aces Media Central page](#).

Statistics

If all you need are our season statistics, just flip to the end of these notes. Both teams' stats are always located on the second to last page. We have decided not to include any box scores ~~because we are lazy~~ in an effort to rid the planet of unnecessary paper waste. All WNBA box scores (PDFs) are located online and can be downloaded here.

Frequently Asked Questions

1) "I have found several typos in this document. Would you like to know about them?"

Yes, we would, but you should know that there are many people in the world who are not happy unless they find fault in the work of others. In an effort to boost their self-confidence, we have intentionally sprinkled several typos in this document to assist them, so we may already be aware of the typos of which you speak.

2) "I wish you would include [insert statistical note wish here] in your game notes."

Send us an email request and we'll try to add it to the notes package. After all, we are here to help you cover the Aces, and if there's something missing that will better help you do your job, please let us know!

Epilogue

If you have any additional questions, please don't hesitate to reach out to the Aces media relations duo listed on Page 1. Thanks again for your interest in covering the Las Vegas Aces.

Your dedicated media relations team,

Caroline & Carly

TABLE OF CONTENTS

| | |
|-------|--|
| 1 | Schedule/Results, Media Relations Contacts, Quick Hits |
| 2 | Welcome! |
| 3 | Aces Roster & Pronunciation Guide |
| 4-5 | Aces History vs. Opponent |
| 6-11 | Season Notes |
| 12-13 | Head Coach Becky Hammon |
| 14-37 | Aces Player Bios |
| 38-40 | Aces Game-by-Game Team Statistics |
| 41 | Aces & Opponent Cumulative Statistics |
| | OBC Media Cheat Sheet Roster |

FRANCHISE HISTORY

| | |
|---|-----------------------------|
| All-Time Record | 490-496 (.497) |
| Utah Starzz (1997-2002) | 87-99 (.444) |
| San Antonio Stars (2003-2017)..... | 204-306 (.400) |
| Las Vegas Aces (2018-2024)..... | 199-91 (.686) |
| Postseason Appearances | 17 |
| All-Time Postseason Record | 45-43 (.514) |
| Utah Starzz (2001-2002) | 2-5 (.286) |
| San Antonio Stars (2007-2012, 2014) | 8-18 (.308) |
| Las Vegas Aces (2019-2025)..... | 35-20 (.636) |
| WNBA Finals Appearances | 5 |
| WNBA Championships | 3 (2022, 2023, 2025) |
| All-Time WNBA Finals Record | 10-8 (.556) |
| San Antonio Stars (2008) | 0-3 (.000) |
| Las Vegas Aces (2020, 2022-2023)..... | 10-5 (.667) |
| Commissioner's Cup Championships | 1 (2022) |
| Commissioner's Cup Record (2021-2025) | 28-13 (.683) |

THEME NIGHTS & GIVEAWAYS

May 9 vs Phoenix

- Opening night, ring ceremony (Three of a Kind flag)

May 23 vs Los Angeles

- Banner raising (replica banner)

June 6 vs Golden State

- Alumni Weekend (Aces history magazine)

June 8 vs Seattle

- Pride Night (Pride fan)

July 3 vs Chicago

- Heroes of the House (Aces banner)

July 11 vs Phoenix

- Kids Day (Aces-themed giveaway TBA)

July 30 vs New York

- Utah Starzz Legacy Night (Aces 30th season hat)

Aug. 13 vs Washington

- Cancer Awareness (TBA)

Aug. 20 vs Connecticut

- San Antonio Stars Legacy Night (Bucket\$ bobblehead)

Sept. 22 vs Los Angeles

- Fan Appreciation Night Presented by Ally (TBA)

*Giveaways are subject to change based on availability.

2026 LAS VEGAS ACES • ALPHABETICAL ROSTER

| NO | NAME | POS | HGT | WGT | DOB | YEAR | COLLEGE | HOMETOWN |
|----|----------------------|-----|------|-----|------------|------|--------------------|-----------------------|
| 2 | Janiah Barker | F | 6-4 | 185 | 11/08/2003 | R | Tennessee | Marietta, GA |
| 1 | Kierstan Bell | F | 6-1 | 176 | 03/16/2000 | 5th | Florida Gulf Coast | Alliance, OH |
| 23 | Chennedy Carter | G | 5-9 | 143 | 11/14/1998 | 5th | Texas A&M | Mansfield, TX |
| 11 | Dana Evans | G | 5-6 | 145 | 08/01/1998 | 6th | Louisville | Gary, IN |
| 12 | Chelsea Gray | G | 5-11 | 170 | 10/08/1992 | 12th | Duke | Manteca, CA |
| 24 | Jewell Loyd | G | 5-11 | 175 | 10/05/1993 | 12th | — | Lincolnwood, IL |
| 32 | Cheyenne Parker-Tyus | F | 6-4 | 193 | 08/22/1992 | 12th | Middle Tennessee | Queens, NY |
| 3 | Nalyssa Smith | F | 6-4 | 185 | 08/08/2000 | 5th | Baylor | Converse, TX |
| 7 | Stephanie Talbot | F | 6-2 | 192 | 06/15/1994 | 8th | — | Kadina, SA, Australia |
| 21 | Brianna Turner | F | 6-3 | 175 | 07/05/1996 | 8th | Notre Dame | Pearland, TX |
| 22 | A'ja Wilson | C | 6-4 | 195 | 08/08/1996 | 9th | South Carolina | Hopkins, SC |
| 0 | Jackie Young | G | 6-0 | 165 | 09/16/1997 | 8th | Notre Dame | Princeton, IN |

2026 LAS VEGAS ACES • NUMERICAL ROSTER

| NO | NAME | POS | HGT | WGT | DOB | YEAR | COLLEGE | HOMETOWN |
|----|----------------------|-----|------|-----|------------|------|--------------------|-----------------------|
| 0 | Jackie Young | G | 6-0 | 165 | 09/16/1997 | 8th | Notre Dame | Princeton, IN |
| 1 | Kierstan Bell | F | 6-1 | 176 | 03/16/2000 | 5th | Florida Gulf Coast | Alliance, OH |
| 2 | Janiah Barker | F | 6-4 | 185 | 11/08/2003 | R | Tennessee | Marietta, GA |
| 3 | Nalyssa Smith | F | 6-4 | 185 | 08/08/2000 | 5th | Baylor | Converse, TX |
| 7 | Stephanie Talbot | F | 6-2 | 192 | 06/15/1994 | 8th | — | Kadina, SA, Australia |
| 11 | Dana Evans | G | 5-6 | 145 | 08/01/1998 | 6th | Louisville | Gary, IN |
| 12 | Chelsea Gray | G | 5-11 | 170 | 10/08/1992 | 12th | Duke | Manteca, CA |
| 21 | Brianna Turner | F | 6-3 | 175 | 07/05/1996 | 8th | Notre Dame | Pearland, TX |
| 22 | A'ja Wilson | C | 6-4 | 195 | 08/08/1996 | 9th | South Carolina | Hopkins, SC |
| 23 | Chennedy Carter | G | 5-9 | 143 | 11/14/1998 | 5th | Texas A&M | Mansfield, TX |
| 24 | Jewell Loyd | G | 5-11 | 175 | 10/05/1993 | 12th | — | Lincolnwood, IL |
| 32 | Cheyenne Parker-Tyus | F | 6-4 | 193 | 08/22/1992 | 12th | Middle Tennessee | Queens, NY |

Head Coach: Becky Hammon

Assistant Coach: Charlene Thomas-Swinson

Assistant Coach: Ty Ellis

Assistant Coach: Larry Lewis

Assistant Coach: Nola Henry

Player Development Coach: Micah Fraction

Director of Health and Performance: Ciara Burgi

Lead Rehabilitation Specialist: Jerrica Thomas

Lead Athletic Trainer: Bryson Creer

Lead Performance and Assistant ATC: Matt Comer

Manager, Basketball Operations: Anna Gomez

Head Equipment Manager: Dashaun Jackson

Basketball Operations Coordinator: Rashaad Zimmerman

Assistant Player Development Coach: PJ Savoy Jr.

PRO-NUN-C-A-SHUN GUYD

Janiah (juh-NIGH-uh) Barker

Kierstan (KEER-stin) Bell

Chennedy (KEN-eh-dee) Carter

Brianna (BREE-ah-nah) Turner

A'ja (A-zhuh - like the continent, Asia) Wilson

Ciara (c-AIR-uh - like the Sierra mountains) Burgi (BURR-ghee)

TALE OF THE TAPE (THROUGH GAMES OF 5/31)

| LAS VEGAS (5-3) | | | LOS ANGELES (4-4) | | |
|-----------------|----------|-------------------------|-------------------|----------|------|
| Rank | Category | Rank | Rank | Category | Rank |
| 91.0 | 2nd < | POINTS | 3rd | 90.3 | |
| 36.5 | 3rd < | REBOUNDS | 14th | 28.1 | |
| 22.6 | 2nd < | ASSISTS | 6th | 20.5 | |
| 14.1 | 6th < | TURNOVERS | 15th | 16.6 | |
| 49.1 | 2nd < | FIELD GOAL % | 3rd | 49.0 | |
| 34.9 | 5th | THREE POINT % | > 4th | 35.7 | |
| 73.8 | 14th | FREE THROW % | > 8th | 78.0 | |
| 54.2 | 3rd | EFFECTIVE FIELD GOAL % | > 1st | 55.8 | |
| 110.0 | 4th | OFFENSIVE RATING | > 3rd | 110.2 | |
| 106.2 | 8th < | DEFENSIVE RATING | 15th | 114.4 | |
| 3.8 | 5th < | NET RATING | 12th | -4.2 | |
| 3.4 | 5th < | PLUS MINUS | 11th | -3.1 | |
| 51.0 | 5th < | REBOUND % | 7th | 50.1 | |
| 30.8 | 8th | OFFENSIVE REBOUND % | > 5th | 33.0 | |
| 68.5 | 8th < | DEFENSIVE REBOUND % | 14th | 66.4 | |
| 19.3 | 2nd < | ASSIST RATIO | 6th | 18.0 | |
| 17.1 | 6th < | TEAM TURNOVER % | 15th | 20.3 | |
| 16.1 | 1st < | OPPONENT TURNOVER % | 8th | 17.9 | |
| 99.2 | 2nd < | PACE | 5th | 98.1 | |
| 14.6 | 1st < | 2ND CHANCE PTS | 7th | 11.8 | |
| 8.9 | 8th < | FAST BREAK POINTS | 11th | 7.0 | |
| 46.8 | 1st < | POINTS IN THE PAINT | 4th | 41.8 | |
| 9.6 | 4th < | % POINTS MID-RANGE | 10th | 5.0 | |
| 23.9 | 11th | % POINTS THREE POINTERS | > 8th | 29.1 | |
| 15.1 | 15th | % POINTS FREE THROWS | > 8th | 19.7 | |
| 51.4 | 2nd < | % POINTS IN THE PAINT | 8th | 46.3 | |

2026 ACES RECORD BREAKDOWN

| | Record | Home | Away | OT |
|---------|--------|------|------|-----|
| Overall | 5-3 | 0-2 | 5-1 | 0-0 |
| Eastern | 3-0 | 0-0 | 3-0 | 0-0 |
| Western | 2-3 | 0-2 | 2-1 | 0-0 |

FRANCHISE TOP 10 WATCH

- **Jackie Young** (321) needs 3 3-pointers to pass **Kayla McBride** (323) for 3rd in franchise history. No. 2 is **Kelsey Plum** (489) and No. 1 is **Becky Hammon** (498).
- **Jackie Young** (1040) needs 16 rebounds to pass **Adrienne Goodson** (1055) for 7th in franchise history.
- **Chelsea Gray** (18) needs 1 double-double to break a tie with **Liz Cambage** (18) to sit alone in No. 6 in franchise history; **Jackie Young** (12) needs 1 to break a tie with **Ann Wauters** (12) for 10th. **A'ja Wilson** is No. 1 with more than 120.



LAS VEGAS ACES GAME NOTES (STATS/RANKINGS THROUGH GAMES OF MAY 31, 2026)



| Regular Season History | | | Playoff History | | Combined History | | Streaks (incl. playoffs) | |
|------------------------|-------|--|-----------------|-----|------------------|-------|--------------------------|-----|
| Overall | 51-58 | | Overall | 2-5 | Overall | 53-63 | Overall | L 1 |
| Home | 30-24 | | Home | 2-2 | Home | 32-26 | Home | L 2 |
| Road | 21-34 | | Road | 0-3 | Road | 21-37 | Road | W 3 |
| Overtime | 4-3 | | Overtime | 0-0 | Overtime | 4-3 | Overtime | L 1 |
| | | | Series | 1-2 | | | | |

| Date | H/A | Opponent | W/L | LVA | LAS |
|----------------|-----|-----------------|----------|-----|-----|
| June 23, 1997 | | Los Angeles | W 1 | 102 | 89 |
| July 11, 1997 | @ | Los Angeles | L 1 | 68 | 75 |
| July 30, 1997 | @ | Los Angeles | L 2 | 69 | 91 |
| Aug. 16, 1997 | | Los Angeles | L 3 | 64 | 74 |
| June 11, 1998 | @ | Los Angeles | L 4 | 83 | 99 |
| July 2, 1998 | @ | Los Angeles | W 1 | 58 | 57 |
| Aug. 1, 1998 | | Los Angeles | L 1 | 65 | 73 |
| Aug. 14, 1998 | @ | Los Angeles | L 2 | 67 | 87 |
| June 28, 1999 | @ | Los Angeles | L 3 | 70 | 102 |
| July 30, 1999 | @ | Los Angeles | L 4 | 77 | 87 |
| Aug. 5, 1999 | | Los Angeles | W 1 | 81 | 75 |
| Aug. 21, 1999 | | Los Angeles | W 2 | 89 | 81 |
| May 31, 2000 | @ | Los Angeles | L 1 | 62 | 69 |
| July 9, 2000 | @ | Los Angeles | L 2 | 72 | 92 |
| Aug. 9, 2000 | | Los Angeles | W 1 | 89 | 77 |
| July 3, 2001 | @ | Los Angeles | L 1 | 71 | 84 |
| July 10, 2001 | | Los Angeles | L 2 | 67 | 79 |
| Aug. 13, 2001 | | Los Angeles | W 1 (OT) | 80 | 78 |
| July 7, 2002 | @ | Los Angeles | L 1 | 75 | 102 |
| Aug. 4, 2002 | @ | Los Angeles | L 2 | 86 | 90 |
| Aug. 9, 2002 | | Los Angeles | L 3 | 77 | 85 |
| Aug. 22, 2002 | | Los Angeles (*) | L 4 | 67 | 75 |
| Aug. 24, 2002 | @ | Los Angeles (*) | L 5 | 77 | 103 |
| June 26, 2003 | | Los Angeles | L 6 | 58 | 67 |
| July 30, 2003 | @ | Los Angeles | W 1 | 70 | 62 |
| Aug. 9, 2003 | | Los Angeles | W 2 | 69 | 52 |
| Aug. 23, 2003 | | Los Angeles | L 1 | 70 | 83 |
| July 2, 2004 | @ | Los Angeles | L 2 (OT) | 80 | 87 |
| July 9, 2004 | | Los Angeles | L 3 | 61 | 66 |
| July 31, 2004 | | Los Angeles | L 4 | 67 | 79 |
| Sept. 1, 2004 | @ | Los Angeles | L 5 | 69 | 77 |
| May 31, 2005 | @ | Los Angeles | L 6 | 70 | 81 |
| Aug. 5, 2005 | | Los Angeles | L 7 | 63 | 66 |
| Aug. 26, 2005 | | Los Angeles | L 8 | 67 | 70 |
| May 25, 2006 | | Los Angeles | L 9 | 71 | 80 |
| June 25, 2006 | @ | Los Angeles | L 10 | 80 | 105 |
| July 3, 2006 | @ | Los Angeles | W 1 | 85 | 63 |
| July 26, 2006 | | Los Angeles | L 1 | 67 | 81 |
| July 17, 2007 | @ | Los Angeles | W 1 | 63 | 61 |
| Aug. 4, 2007 | | Los Angeles | W 2 | 86 | 67 |
| Aug. 14, 2007 | @ | Los Angeles | W 3 (OT) | 84 | 77 |
| June 20, 2008 | | Los Angeles | W 4 | 77 | 75 |
| July 14, 2008 | @ | Los Angeles | L 1 | 62 | 75 |
| Aug. 30, 2008 | @ | Los Angeles | L 2 | 53 | 58 |
| Sept. 5, 2008 | | Los Angeles | W 1 | 76 | 58 |
| Sept. 25, 2008 | @ | Los Angeles (*) | L 1 | 70 | 85 |
| Sept. 27, 2008 | | Los Angeles (*) | W 1 | 67 | 66 |
| Sept. 28, 2008 | | Los Angeles (*) | W 2 | 76 | 72 |
| Aug. 4, 2009 | @ | Los Angeles | W 3 | 63 | 59 |
| Aug. 21, 2009 | | Los Angeles | L 1 (OT) | 66 | 67 |
| Sept. 5, 2009 | | Los Angeles | W 1 | 89 | 72 |
| Sept. 8, 2009 | @ | Los Angeles | L 1 | 68 | 76 |
| May 22, 2010 | | Los Angeles | W 1 | 88 | 81 |
| July 1, 2010 | @ | Los Angeles | L 1 | 63 | 73 |
| July 18, 2010 | | Los Angeles | W 1 | 83 | 73 |
| Aug. 8, 2010 | @ | Los Angeles | W 2 | 92 | 83 |

| Date | H/A | Opponent | W/L | LVA | LAS |
|----------------|-----|-----------------|----------|-----|-----|
| June 24, 2011 | | Los Angeles | W 3 (OT) | 90 | 80 |
| July 12, 2011 | | Los Angeles | L 1 | 74 | 84 |
| July 18, 2011 | @ | Los Angeles | W 1 | 79 | 69 |
| Sept. 6, 2011 | @ | Los Angeles | W 2 | 82 | 65 |
| June 16, 2012 | | Los Angeles | W 3 (OT) | 98 | 85 |
| June 24, 2012 | @ | Los Angeles | W 4 | 91 | 71 |
| June 28, 2012 | | Los Angeles | W 5 | 94 | 80 |
| Aug. 23, 2012 | @ | Los Angeles | L 1 | 77 | 101 |
| Sept. 27, 2012 | @ | Los Angeles (%) | L 2 | 86 | 93 |
| Sept. 29, 2012 | | Los Angeles (%) | L 3 | 94 | 101 |
| June 1, 2013 | | Los Angeles | W 1 | 83 | 78 |
| June 15, 2013 | @ | Los Angeles | L 1 | 48 | 84 |
| July 6, 2013 | @ | Los Angeles | L 2 | 66 | 93 |
| Aug. 31, 2013 | | Los Angeles | L 3 | 67 | 80 |
| May 25, 2014 | @ | Los Angeles | L 4 | 62 | 83 |
| June 14, 2014 | | Los Angeles | W 1 | 101 | 74 |
| June 22, 2014 | @ | Los Angeles | W 2 | 72 | 69 |
| Aug. 14, 2014 | | Los Angeles | W 3 | 82 | 76 |
| July 2, 2015 | @ | Los Angeles | L 1 | 81 | 86 |
| July 8, 2015 | | Los Angeles | W 1 | 70 | 63 |
| Aug. 2, 2015 | | Los Angeles | L 1 | 78 | 80 |
| Aug. 23, 2015 | | Los Angeles | L 2 | 59 | 90 |
| Aug. 30, 2015 | @ | Los Angeles | L 3 | 52 | 60 |
| June 2, 2016 | @ | Los Angeles | L 4 | 61 | 68 |
| June 4, 2016 | | Los Angeles | L 5 | 61 | 74 |
| Sept. 1, 2016 | | Los Angeles | L 6 | 61 | 70 |
| Sept. 16, 2016 | @ | Los Angeles | L 7 | 65 | 71 |
| June 15, 2017 | @ | Los Angeles | L 8 | 75 | 80 |
| June 28, 2017 | | Los Angeles | L 9 | 73 | 85 |
| Aug. 22, 2017 | @ | Los Angeles | L 10 | 55 | 75 |
| June 29, 2018 | | Los Angeles | W 1 | 94 | 78 |
| July 1, 2018 | @ | Los Angeles | L 1 | 71 | 87 |
| July 15, 2018 | | Los Angeles | L 2 | 78 | 99 |
| May 26, 2019 | | Los Angeles | W 1 | 83 | 70 |
| June 27, 2019 | @ | Los Angeles | L 1 | 74 | 86 |
| Aug. 1, 2019 | @ | Los Angeles | L 2 | 68 | 76 |
| Aug. 31, 2019 | | Los Angeles | W 1 | 92 | 86 |
| Aug. 7, 2020 | | Los Angeles | W 2 | 86 | 82 |
| Sept. 12, 2020 | @ | Los Angeles | W 3 | 84 | 70 |
| May 21, 2021 | | Los Angeles | W 4 | 97 | 69 |
| June 30, 2021 | @ | Los Angeles | W 5 | 99 | 75 |
| July 2, 2021 | @ | Los Angeles | W 6 | 66 | 58 |
| May 23, 2022 | | Los Angeles | W 7 | 104 | 76 |
| June 11, 2022 | @ | Los Angeles | W 8 | 89 | 72 |
| June 27, 2022 | @ | Los Angeles | W 9 | 79 | 73 |
| July 23, 2022 | | Los Angeles | W 10 | 84 | 66 |
| May 25, 2023 | @ | Los Angeles | W 11 | 94 | 85 |
| May 27, 2023 | | Los Angeles | W 12 | 93 | 65 |
| July 12, 2023 | @ | Los Angeles | W 13 | 97 | 78 |
| Aug. 19, 2023 | | Los Angeles | L 1 | 72 | 78 |
| May 18, 2024 | | Los Angeles | W 1 | 89 | 82 |
| June 9, 2024 | @ | Los Angeles | L 1 | 92 | 96 |
| July 5, 2024 | @ | Los Angeles | L 2 (OT) | 93 | 98 |
| Aug. 18, 2024 | | Los Angeles | W 1 | 87 | 71 |

* —WNBA Western Conference Finals

% —WNBA Western Conference Semifinals

Continued on page 5.

LAS VEGAS ACES GAME NOTES (STATS/RANKINGS THROUGH GAMES OF MAY 31, 2026)



2026 ACES VS SPARKS REGULAR SEASON HEAD-TO-HEAD STATISTICS

2026 ACES VS SPARKS (1-1)

| PLAYER | GP-GS | MIN | FGM-FGA | FG% | FGM-FGA | FG% | FTM-FTA | FT% | OFF | DEF | TOT/AVG | AST | PF-DQ | STL | TO | BLK | PTS/AVG |
|----------------|----------|------------|-----------------|-------------|--------------|-------------|----------------|-------------|-----------|-----------|----------------|-----------|-------------|-----------|-----------|-----------|------------------|
| Carter, C | 2-0 | 45:42 | 17 - 26 | 65.4 | 5-7 | 71.4 | 6 - 9 | 66.7 | 3 | 1 | 4/2.0 | 3 | 6-0 | 3 | 5 | 1 | 45/22.5 |
| Wilson, A | 2-2 | 65:30 | 15 - 34 | 44.1 | 2-6 | 33.3 | 11 - 12 | 91.7 | 2 | 17 | 19/9.5 | 7 | 2-0 | 3 | 6 | 6 | 43/21.5 |
| Smith, N | 2-2 | 43:42 | 13 - 17 | 76.5 | 1-2 | 50.0 | 7 - 11 | 63.6 | 8 | 7 | 15/7.5 | 3 | 5-0 | 2 | 1 | 3 | 34/17.0 |
| Gray, C | 2-2 | 69:22 | 12 - 24 | 50.0 | 4-10 | 40.0 | 0 - 0 | 0.0 | 0 | 5 | 5/2.5 | 12 | 6-0 | 1 | 9 | 2 | 28/14.0 |
| Young, J | 2-2 | 50:00 | 8 - 14 | 57.1 | 2-7 | 28.6 | 2 - 2 | 100 | 2 | 6 | 8/4.0 | 11 | 7-0 | 1 | 4 | 2 | 20/10.0 |
| Loyd, J | 2-0 | 55:27 | 4 - 18 | 22.2 | 3-14 | 21.4 | 1 - 2 | 50.0 | 0 | 4 | 4/2.0 | 5 | 5-0 | 1 | 2 | 1 | 12/6.0 |
| Talbot, S | 2-2 | 34:48 | 5 - 7 | 71.4 | 0-2 | 0.0 | 0 - 0 | 0.0 | 2 | 3 | 5/2.5 | 4 | 2-0 | 3 | 1 | 0 | 10/5.0 |
| Turner, B | 2-0 | 24:39 | 2 - 3 | 66.7 | 0-0 | 0.0 | 2 - 2 | 100 | 2 | 5 | 7/3.5 | 2 | 3-0 | 2 | 0 | 2 | 6/3.0 |
| Parker-Tyus, C | 1-0 | 02:59 | 1 - 1 | 100 | 0-0 | 0.0 | 0 - 0 | 0.0 | 0 | 0 | 0/0.0 | 1 | 0-0 | 1 | 0 | 1 | 2/2.0 |
| Bell, K | 1-0 | 07:51 | 0 - 1 | 0.0 | 0-1 | 0.0 | 0 - 0 | 0.0 | 0 | 0 | 0/0.0 | 1 | 0-0 | 0 | 0 | 1 | 0/0.0 |
| Aces | 2 | 400 | 77 - 145 | 53.1 | 17-49 | 34.7 | 29 - 38 | 76.3 | 19 | 48 | 84/42.0 | 49 | 36-0 | 17 | 29 | 19 | 200/100.0 |
| Sparks | 2 | 400 | 66 - 145 | 45.5 | 23-60 | 38.3 | 24 - 31 | 77.4 | 19 | 43 | 79/39.5 | 37 | 41-2 | 16 | 36 | 1 | 179/89.5 |

2026 SPARKS VS ACES (1-1)

| PLAYER | GP-GS | MIN | FGM-FGA | FG% | FGM-FGA | FG% | FTM-FTA | FT% | OFF | DEF | TOT/AVG | AST | PF-DQ | STL | TO | BLK | PTS/AVG |
|---------------|----------|------------|-----------------|-------------|--------------|-------------|----------------|-------------|-----------|-----------|----------------|-----------|-------------|-----------|-----------|-----------|------------------|
| Plum, K | 2-2 | 71:48 | 22 - 35 | 62.9 | 10-15 | 66.7 | 11 - 12 | 91.7 | 1 | 7 | 8/4.0 | 11 | 7-0 | 1 | 6 | 0 | 65/32.5 |
| Ogwumike, N | 1-1 | 32:48 | 7 - 15 | 46.7 | 3-5 | 60.0 | 2 - 2 | 100 | 5 | 5 | 10/10.0 | 2 | 1-0 | 1 | 2 | 0 | 19/19.0 |
| Hamby, D | 2-2 | 63:03 | 10 - 23 | 43.5 | 1-3 | 33.3 | 7 - 12 | 58.3 | 2 | 8 | 10/5.0 | 5 | 8-1 | 1 | 6 | 0 | 28/14.0 |
| Atkins, A | 2-2 | 62:04 | 8 - 24 | 33.3 | 1-11 | 9.1 | 2 - 2 | 100 | 2 | 5 | 7/3.5 | 6 | 3-0 | 4 | 5 | 0 | 19/9.5 |
| Brink, C | 2-1 | 32:13 | 7 - 11 | 63.6 | 2-5 | 40.0 | 0 - 1 | 0.0 | 7 | 4 | 11/5.5 | 0 | 9-1 | 1 | 9 | 1 | 16/8.0 |
| Burrell, R | 2-1 | 53:24 | 5 - 13 | 38.5 | 3-9 | 33.3 | 2 - 2 | 100 | 1 | 4 | 5/2.5 | 3 | 4-0 | 2 | 3 | 0 | 15/7.5 |
| Wheeler, E | 2-1 | 51:43 | 5 - 18 | 27.8 | 2-9 | 22.2 | 0 - 0 | 0.0 | 1 | 7 | 8/4.0 | 7 | 3-0 | 5 | 2 | 0 | 12/6.0 |
| Latson, T | 1-0 | 04:42 | 1 - 1 | 100 | 0-0 | 0.0 | 0 - 0 | 0.0 | 0 | 1 | 1/1.0 | 0 | 0-0 | 0 | 1 | 0 | 2/2.0 |
| Cannon, E | 2-0 | 02:34 | 1 - 1 | 100 | 1-1 | 100 | 0 - 0 | 0.0 | 0 | 0 | 0/0.0 | 0 | 2-0 | 0 | 2 | 0 | 3/1.5 |
| Park, J | 2-0 | 08:59 | 0 - 2 | 0.0 | 0-1 | 0.0 | 0 - 0 | 0.0 | 0 | 1 | 1/0.5 | 1 | 2-0 | 1 | 0 | 0 | 0/0.0 |
| Gray, C | 1-0 | 07:58 | 0 - 2 | 0.0 | 0-1 | 0.0 | 0 - 0 | 0.0 | 0 | 1 | 1/1.0 | 1 | 0-0 | 0 | 0 | 0 | 0/0.0 |
| Martin, K | 1-0 | 05:45 | 0 - 0 | 0.0 | 0-0 | 0.0 | 0 - 0 | 0.0 | 0 | 0 | 0/0.0 | 1 | 1-0 | 0 | 0 | 0 | 0/0.0 |
| Feagin, S | 1-0 | 02:59 | 0 - 0 | 0.0 | 0-0 | 0.0 | 0 - 0 | 0.0 | 0 | 0 | 0/0.0 | 0 | 1-0 | 0 | 0 | 0 | 0/0.0 |
| Sparks | 2 | 400 | 66 - 145 | 45.5 | 23-60 | 38.3 | 24 - 31 | 77.4 | 19 | 43 | 79/39.5 | 37 | 41-2 | 16 | 36 | 1 | 179/89.5 |
| Aces | 2 | 400 | 77 - 145 | 53.1 | 17-49 | 34.7 | 29 - 38 | 76.3 | 19 | 48 | 84/42.0 | 49 | 36-0 | 17 | 29 | 19 | 200/100.0 |

| ACES 105, SPARKS 78 (MAY 10) | | | | | | | | | | | | | | | | | | |
|--|-----|-------|----|-----|-------|-----|----|-----|----|----|-----|---|----|----|----|-----|-----|----|
| Sunday, May 10, 2026 Crypto.com Arena, Los Angeles, CA | | | | | | | | | | | | | | | | | | |
| Officials: #31 Amy Bonner, #24 Gerda Gatling, #45 Leah Lantier | | | | | | | | | | | | | | | | | | |
| Game Duration: 2:06 Attendance: 12266 | | | | | | | | | | | | | | | | | | |
| VISITOR: Las Vegas Aces (1-1) | | | | | | | | | | | | | | | | | | |
| | POS | MIN | FG | FGA | 3P | 3PA | FT | FTA | OR | DR | TOT | A | PF | ST | TO | BS | PTS | |
| 7 Stephanie Talbot | F | 18:26 | 4 | 5 | 0 | 1 | 0 | 0 | 2 | 2 | 3 | 0 | 3 | 1 | 0 | 5 | 8 | |
| 3 NaLyssa Smith | F | 15:58 | 5 | 5 | 0 | 0 | 2 | 4 | 2 | 4 | 6 | 2 | 4 | 0 | 2 | 14 | 12 | |
| 22 Aja Wilson | C | 30:01 | 7 | 14 | 0 | 2 | 5 | 6 | 0 | 4 | 4 | 3 | 1 | 3 | 2 | 19 | 19 | |
| 0 Jackie Young | G | 30:55 | 8 | 12 | 2 | 5 | 2 | 2 | 1 | 4 | 5 | 9 | 2 | 1 | 1 | 25 | 20 | |
| 12 Chelsea Gray | G | 31:57 | 6 | 10 | 4 | 5 | 0 | 0 | 0 | 3 | 3 | 5 | 3 | 0 | 6 | 0 | 11 | |
| 24 Jewell Loyd | F | 26:08 | 1 | 5 | 0 | 3 | 0 | 0 | 0 | 4 | 4 | 3 | 2 | 1 | 1 | 5 | 2 | |
| 23 Chenedy Carter | F | 19:30 | 9 | 13 | 1 | 3 | 5 | 1 | 0 | 1 | 0 | 3 | 2 | 2 | 0 | 28 | 22 | |
| 21 Brianna Turner | F | 16:15 | 2 | 3 | 0 | 0 | 0 | 2 | 4 | 6 | 1 | 1 | 2 | 0 | 2 | 16 | 4 | |
| 1 Kierstan Bell | G | 07:51 | 0 | 1 | 0 | 1 | 0 | 0 | 0 | 0 | 1 | 0 | 0 | 0 | 1 | 8 | 0 | |
| 32 Cheyenne Parker-Tyus | G | 02:59 | 1 | 1 | 0 | 0 | 0 | 0 | 0 | 0 | 1 | 0 | 1 | 0 | 1 | 4 | 2 | |
| 200:00 43 69 7 20 12 17 6 25 31 28 16 11 14 10 27 105 62.3% 35% 70.6% TM REB: 11 TOT TO: 15 (11 PTS) | | | | | | | | | | | | | | | | | | |
| HOME: LOS ANGELES SPARKS (0-1) | | | | | | | | | | | | | | | | | | |
| | POS | MIN | FG | FGA | 3P | 3PA | FT | FTA | OR | DR | TOT | A | PF | ST | TO | BS | PTS | |
| 12 Rae Burrell | F | 28:00 | 2 | 6 | 1 | 3 | 0 | 0 | 1 | 2 | 3 | 1 | 3 | 1 | 2 | 0 | -24 | 5 |
| 5 Dearica Hamby | F | 27:12 | 4 | 11 | 0 | 1 | 4 | 8 | 2 | 3 | 5 | 1 | 2 | 0 | 3 | 0 | -16 | 12 |
| 30 Nneka Ogumike | C | 32:48 | 7 | 15 | 3 | 5 | 2 | 5 | 10 | 2 | 1 | 2 | 0 | 1 | 2 | 0 | -15 | 19 |
| 7 Ariel Atkins | G | 31:45 | 3 | 12 | 0 | 6 | 2 | 2 | 2 | 2 | 4 | 3 | 2 | 3 | 0 | -6 | 8 | |
| 10 Kelsey Plum | G | 34:49 | 10 | 18 | 4 | 8 | 3 | 4 | 1 | 3 | 4 | 2 | 3 | 0 | 3 | 0 | -25 | 27 |
| 17 Erica Wheeler | F | 18:00 | 1 | 11 | 0 | 6 | 0 | 0 | 1 | 0 | 1 | 1 | 1 | 3 | 0 | -21 | 2 | |
| 22 Cameron Brink | F | 08:03 | 0 | 0 | 0 | 0 | 0 | 0 | 3 | 0 | 3 | 0 | 3 | 0 | 0 | -19 | 0 | |
| 2 Chance Gray | G | 07:58 | 0 | 2 | 0 | 1 | 0 | 0 | 0 | 1 | 1 | 0 | 0 | 0 | 0 | -5 | 0 | |
| 0 Ta'Niya Latson | G | 04:42 | 1 | 1 | 0 | 0 | 0 | 0 | 0 | 1 | 1 | 0 | 0 | 0 | 1 | 0 | -2 | 2 |
| 20 Sania Feagin | G | 02:59 | 0 | 0 | 0 | 0 | 0 | 0 | 0 | 0 | 0 | 0 | 1 | 0 | 0 | -4 | 0 | |
| 6 Jihyun Park | G | 01:52 | 0 | 1 | 0 | 0 | 0 | 0 | 0 | 0 | 0 | 0 | 0 | 0 | 0 | 1 | 0 | |
| 2 Emma Cannon | G | 01:52 | 1 | 1 | 1 | 1 | 0 | 0 | 0 | 0 | 0 | 1 | 0 | 2 | 0 | 1 | 3 | |
| 200:00 29 78 9 31 11 16 15 17 32 11 17 8 19 0 -27 78 37.2% 29% 68.8% TM REB: 11 TOT TO: 19 (26 PTS) | | | | | | | | | | | | | | | | | | |
| SCORE BY PERIOD | | | | | | | | | | | | | | | | | | |
| | 1 | 2 | 3 | 4 | FINAL | | | | | | | | | | | | | |
| Aces | 29 | 13 | 33 | 30 | 105 | | | | | | | | | | | | | |
| SPARKS | 14 | 27 | 18 | 19 | 78 | | | | | | | | | | | | | |
| Inactive: Aces - Barker (Injury/Illness - Concussion), Evans (Injury/Illness - Lower Left Leg) | | | | | | | | | | | | | | | | | | |
| Inactive: Sparks - Martin, Ziegler | | | | | | | | | | | | | | | | | | |
| Points in the Paint: Aces 62 (31/42), SPARKS 40 (20/42) | | | | | | | | | | | | | | | | | | |
| 2nd Chance Points: Aces 14 (8/6), SPARKS 14 (8/6) | | | | | | | | | | | | | | | | | | |
| Lead Changes: 0 | | | | | | | | | | | | | | | | | | |
| Fast Break Points: Aces 9 (4/6), SPARKS 5 (2/5) | | | | | | | | | | | | | | | | | | |
| Flagrant Fouls | | | | | | | | | | | | | | | | | | |
| Aces (0); NONE | | | | | | | | | | | | | | | | | | |
| SPARKS (1); 6:00 2nd Atkins-FLG1 | | | | | | | | | | | | | | | | | | |
| Biggest Lead: Aces 32, SPARKS 0 | | | | | | | | | | | | | | | | | | |
| Times Tied: 0 | | | | | | | | | | | | | | | | | | |

| SPARKS 101, ACES 95 (MAY 23) | | | | | | | | | | | | | | | | | | |
|---|-----|------------------------|----|-----|----|-----|----|-----|----|----|-----|---|----|----|----|----|-----|----|
| Saturday, May 23, 2026 Michelob ULTRA Arena, Las Vegas, NV | | | | | | | | | | | | | | | | | | |
| Officials: #42 Roy Gulbeyan, #7 Angelica Suffren, #76 Toni Patilio | | | | | | | | | | | | | | | | | | |
| Game Duration: 2:16 Attendance: 10386 (Sellout) | | | | | | | | | | | | | | | | | | |
| VISITOR: Los Angeles Sparks (3-3) | | | | | | | | | | | | | | | | | | |
| | POS | MIN | FG | FGA | 3P | 3PA | FT | FTA | OR | DR | TOT | A | PF | ST | TO | BS | PTS | |
| 7 Ariel Atkins | F | 30:19 | 5 | 12 | 1 | 5 | 0 | 0 | 0 | 3 | 3 | 3 | 1 | 1 | 2 | 0 | -5 | 11 |
| 22 Cameron Brink | F | 24:10 | 7 | 11 | 2 | 5 | 0 | 1 | 4 | 4 | 8 | 0 | 6 | 1 | 6 | 1 | 8 | 16 |
| 5 Dearica Hamby | C | 35:51 | 6 | 12 | 1 | 2 | 3 | 4 | 0 | 5 | 5 | 4 | 6 | 1 | 3 | 0 | 0 | 16 |
| 17 Erica Wheeler | G | 33:43 | 4 | 7 | 2 | 3 | 0 | 0 | 0 | 7 | 7 | 6 | 2 | 2 | 2 | 0 | 15 | 10 |
| 10 Kelsey Plum | G | 36:59 | 12 | 17 | 6 | 7 | 8 | 8 | 0 | 4 | 4 | 9 | 4 | 1 | 3 | 0 | 11 | 38 |
| 32 Emma Cannon | | 00:42 | 0 | 0 | 0 | 0 | 0 | 0 | 0 | 0 | 0 | 0 | 0 | 0 | 0 | 0 | 1 | 0 |
| 12 Rae Burrell | | 25:24 | 3 | 7 | 2 | 6 | 2 | 2 | 0 | 2 | 2 | 2 | 1 | 1 | 1 | 0 | 9 | 10 |
| 6 Jihyun Park | | 07:07 | 0 | 1 | 0 | 1 | 0 | 0 | 0 | 1 | 1 | 1 | 2 | 1 | 0 | 0 | 0 | 0 |
| 21 Kate Martin | | 05:45 | 0 | 0 | 0 | 0 | 0 | 0 | 0 | 0 | 0 | 0 | 1 | 1 | 0 | 0 | 0 | 0 |
| 2 Chance Gray | | DNP - Coach's Decision | | | | | | | | | | | | | | | | |
| 0 Ta'Niya Latson | | DNP - Coach's Decision | | | | | | | | | | | | | | | | |
| 200:00 37 87 14 29 13 15 4 26 30 26 24 8 17 1 8 101 55.2% 48.3% 86.7% TM REB: 6 TOT TO: 17 (17 PTS) | | | | | | | | | | | | | | | | | | |
| HOME: LAS VEGAS ACES (4-2) | | | | | | | | | | | | | | | | | | |
| | POS | MIN | FG | FGA | 3P | 3PA | FT | FTA | OR | DR | TOT | A | PF | ST | TO | BS | PTS | |
| 0 Jackie Young | F | 19:05 | 0 | 2 | 0 | 2 | 0 | 0 | 1 | 2 | 3 | 2 | 5 | 0 | 3 | 1 | -9 | 0 |
| 3 NaLyssa Smith | F | 27:44 | 8 | 12 | 1 | 2 | 5 | 7 | 6 | 3 | 9 | 1 | 1 | 2 | 1 | 1 | -1 | 22 |
| 22 Aja Wilson | C | | | | | | | | | | | | | | | | | |



LAS VEGAS ACES GAME NOTES (STATS/RANKINGS THROUGH GAMES OF MAY 31, 2026)

FEELING RANK (REGULAR SEASON TOP 30-ISH)

| | PPG | RPG | APG | SPG | BPG | MPG | FG% | 3P% | FT% |
|----------------------|-----|-----|-----|-----|-----|-----|-----|-----|-----|
| Chennedy Carter | 12 | --- | --- | 19* | --- | --- | 4 | 2 | --- |
| Chelsea Gray | --- | --- | 3 | --- | 21* | 14 | --- | 21 | --- |
| Jewell Loyd | --- | --- | --- | --- | --- | --- | --- | --- | --- |
| Cheyenne Parker-Tyus | --- | --- | --- | --- | 14* | --- | --- | --- | --- |
| NaLyssa Smith | --- | 15 | --- | --- | 21* | --- | 1 | --- | --- |
| Brianna Turner | --- | --- | --- | --- | 29* | --- | --- | --- | --- |
| A'ja Wilson | 2 | 10* | 28 | --- | 2 | 20 | 21 | 1 | 31 |
| Jackie Young | --- | 30 | 7 | --- | --- | 24 | --- | --- | --- |
| Aces Team | 2 | 3 | 2 | 11 | 1 | --- | 2 | 5 | 14 |

*tie

MILESTONE ALERT

Chelsea Gray, who has scored 4,494 career points, is 6 shy of becoming just the **4th player in the league's 30-year history to amass at least 4,500 points, 1,000 rebounds, 1,500 assists and 100 blocked shots**. When she joins the pantheon of **Candace Parker, Diana Taurasi and Alyssa Thomas**, Gray, who won't turn 34 until October 8, will top out as the youngest to the quad milestone, bumping Taurasi down a notch.

4,500 Points/1,000 Rebounds/1,500 Assists/100 Blocks

| Player | Milestone Game | Age |
|-------------------|----------------|-----------------------|
| 1. Diana Taurasi | 347 | 34 years, 10 days (1) |
| 2. Alyssa Thomas | 359 | 34 years, 27 days (2) |
| 3. Candace Parker | 377 | 36 years, 71 days (3) |

Chelsea Gray: 4,494 points, 1,217 rebounds, 1,924 assists, 126 blocks

MILESTONE ACHIEVED

Jackie Young eclipsed the 3,500-point plateau against Golden State on May 31, becoming the **24th player in league history with at least 3,500 points, 1,000 rebounds and 1,000 assists**. Playing in her 251st game, Young became the third-fastest to hit those marks. **Cappie Pondexter** and Taurasi both reached the triple milestone in 246 games. She is the youngest to the trifecta, having done so at 28 years and 257 days, bypassing Taurasi, who was 29 and 47 days.

3,500 Points/1,000 Rebounds/1,000 Assists

| Player | Milestone Game | Age |
|-------------------|----------------|------------------------|
| 1. Diana Taurasi | 246 | 29 years, 47 days (2) |
| Cappie Pondexter | 246 | 30 years, 192 days (4) |
| 3. Jackie Young | 251 | 28 years, 257 days (1) |
| 4. Candace Parker | 261 | 31 years, 135 days (8) |

ROAD WARRIORS

Entering the 2026 season with an 8-game road winning streak, followed by 4 straight road wins, through its first 6 games Las Vegas owned the longest active road winning streak with 12, dating to July 27, 2025. However, the streak ended at Dallas on May 28, leaving the Aces **tyed with the 2000 Los Angeles Sparks for the regular season record for consecutive road wins**.

PLAY THAT 45

A'ja Wilson on May 15 against Connecticut became the first person in WNBA history to record multiple 45-point games. She previously tied the league single-game record of 53 points against Atlanta on Aug. 22, 2023.

In connecting on 15 of 18 from the field (with 3 boards, 3 assists, 1 steal and 2 blocks), Wilson was the **most efficient of anyone in league history for 40-point games**. Oh, and she also went 13 of 13 from the line.

| Player | DATE | PTS | FGM-A | PCT | 3PM-A | PCT | FTM-A | PCT |
|----------------|---------|-----|-------|------|-------|------|-------|------|
| A'ja Wilson | 5/15/26 | 45 | 15-18 | .833 | 2-2 | 1.00 | 13-13 | 1.00 |
| Paige Bueckers | 8/20/25 | 44 | 17-21 | .810 | 4-4 | 1.00 | 6-6 | 1.00 |
| Kelsey Plum | 7/9/23 | 40 | 14-18 | .779 | 6-9 | .667 | 8-9 | .890 |

PASSING LANE

Becky Hammon's 5,841 career points ranked No. 19 on the WNBA's all-time scoring list entering the season. However, **A'ja Wilson** passed that mark on May 17 against Atlanta, and now sits at No. 19 with 5,917 career points. Next up are No. 18 **Seimone Augustus** (6,005). It is not inconceivable that Wilson could end the season among the top 10 scorers in WNBA history.

NO SUCH THING AS A FREE LUNCH

Normally among the top half of the league's teams in terms of attempts at the charity stripe, the 2026 Aces are struggling to get to the free throw line, and **currently rank 13th** in the W. You'd have to reach back to 2017 (No. 10, 17.4) to find a franchise team that wasn't in the top half of the league in trips to the line. The previous season low for a franchise team was 16.1 free throws attempted by the 2014 San Antonio Stars.

Free Throw Attempts Averaged

| | 2018 | 2019 | 2020 | 2021 | 2022 | 2023 | 2024 | 2025 | 2026 |
|------|------|------|------|------|------|------|------|------|------|
| LVA | 23.5 | 21.5 | 23.4 | 21.9 | 19.8 | 19.5 | 18.3 | 18.5 | 18.6 |
| Rank | 2nd | 1st | 1st | 1st | 3rd | 4th | 6th | 5th | 13th |

RARE COMPANY

On May 10 against Los Angeles, **A'ja Wilson** became **one of only 5 players in league history** to amass at least 5,500 points, 500 blocks and 2,500 rebounds. Playing in career game No. 269, she topped **Lisa Leslie** (313 games) for fastest and **Candace Parker** (34 years, 122 days) for youngest.

5,500 Points/2,500 Rebounds/500 Blocks

| Player | Milestone Game | Age |
|--------------------|----------------|------------------------|
| 1. A'ja Wilson | 269 | 29 years, 275 days |
| 2. Lisa Leslie | 313 | 35 years, 335 days (5) |
| 3. Candace Parker | 326 | 34 years, 122 days (2) |
| 4. Brittney Griner | 348 | 34 years, 313 days (3) |
| 5. Sylvia Fowles | 349 | 35 years, 224 days (4) |

CAROM CLUB

A'ja Wilson grabbed her 2,500th career rebound at 2:28 in the third quarter of the Aces victory over the Sparks on May 10. In doing so, she became the **12th player in WNBA history with at least 5,500 points and 2,500 rebounds**. She was the fastest, doing so in 269 games (**Tina Charles**, 301), and youngest at 29 years and 275 days (Charles, 30 years, 184 days). **Breanna Stewart** became No. 13 on May 12 in 295 games, bumping Charles to third fastest.

SIXTH SENSE

Since 2019, the WNBA Sixth Player of the Year has been awarded to a member of the Las Vegas Aces five times, with **Dearica Hamby** earning it in 2019 and 2020, **Kelsey Plum** in 2021, **Alysha Clark** in 2023 and **Tiffany Hayes** took home the honor in 2024.

Chennedy Carter, who saw limited minutes on May 31 after a hard fall, is making an early case for the award in 2026. She is **leading all reserves with 17.5 ppg** (No. 12 overall), while adding 1.6 apg and 1.3 spg, and shooting a blistering 65.1% from the field (No. 4 overall) in just 20 minutes a contest. She's also tied for No. 12 overall for points in the paint, **scoring 9.5 ppg inside**.



LIGHTNING IN A BOTTLE

A'ja Wilson scored her 5,000th career point faster than any player in league history, doing so in her 238th game on June 25, 2025. A total of 29 players so far have hit the 5K point mark, but Wilson is one of just 3 to score 5,000 points in fewer than 250 games.

Wilson, who has 5,917 points entering her 276th career game, is closing in on becoming the 19th athlete to the **6,000-point milestone**. The current quickest to that mark is **Diana Taurasi** (291 games). If Wilson, who hit 5,917 points 12 games faster than anyone else, continues at this pace, she will be fastest to 6K as well.

| Player | 5K Points Milestone Game |
|---------------------|--------------------------|
| 1. A'ja Wilson | 238 |
| 2. Breanna Stewart | 242 |
| 3. Diana Taurasi | 243 |
| 4. Angel McCoughtry | 257 |
| 5. Lauren Jackson | 259 |

| Player | 6K Points Milestone Game |
|---------------------|--------------------------|
| 1. Diana Taurasi | 291 |
| 2. Breanna Stewart | 293 |
| 3. Lauren Jackson | 316 |
| 4. Tina Charles | 332 |
| 5. Cappie Pondexter | 333 |

A'ja Wilson 5,817 points / 275 games
(previous fastest to record 5,817 points was Taurasi in 287 games.)

6,000 DEGREES OF SEPARATION

Jewell Loyd, whose first career point came against Los Angeles on June 6, 2015, became the **16th player in WNBA history to score 6,000 career points**. She did so Sept. 9 against Chicago at 31 years and 339 days, making her the fourth-youngest player in WNBA history to hit that mark. It was the 370th game of her career, which lists as the 10th fastest in W history. There are now 17 players on that list after **Breanna Stewart** hit 6k on May 8 and Brittney Griner joined the club on May 30.

Diana Taurasi currently holds the record for the youngest and quickest to the milestone at 291 games when she was 31 years and 61 days old. However, **A'ja Wilson** is closing in on becoming both the fastest and youngest to 6,000 career points. (see note above)

ROARING 20S

Over the first 29 seasons in WNBA history, a total of **28 players averaged at least 20 points over the course of a season** (minimum 20 games played). Fifteen of those 28 had multiple seasons averaging at least 20. Only 5 boast of at least 5 seasons of 20 or more points a game. **A'ja Wilson** is one of them and, if she keeps up the pace, could become just the second player over the W's 30-year history with 6 or more such seasons.

Diana Taurasi sits atop the Mt. Rushmore, having averaged at least 20 points over 7 different seasons.

Further, Wilson could join **Angel McCoughtry, Breanna Stewart** and Taurasi as the only players with four consecutive seasons averaging 20+ points.

| RK Player | # | Years with 20+ ppg Averages |
|--------------------|---|--|
| 1. Diana Taurasi | 7 | 2006, 2008, 2009, 2010, 2011, 2013, 2018 |
| 2. Lauren Jackson | 5 | 2003, 2004, 2007, 2008, 2010 |
| Angel McCoughtry | 5 | 2010, 2011, 2012, 2013, 2015 |
| A'ja Wilson | 5 | 2018, 2020, 2023, 2024, 2025 (2026) |
| Breanna Stewart | 5 | 2018, 2021, 2022, 2023, 2024 |
| 6. Brittney Griner | 4 | 2017, 2018, 2019, 2021 |

GONE STREAKING

Kierstan Bell – After not playing in three straight games (coach's decision), checked in for the last two but has yet to score in 2026.

Chennedy Carter – Shot no lower than 62.5% from the field in the first four games, but dropped below 60% in 2 of the last 4 games ...After scoring 10 points in the home opener, scored at least 18 over each of the next 5 games (22.0 ppg) before scoring just 14 in the loss at Dallas and 6 against Golden State, in which she played just 9 minutes before a hard fall sidelined her the remainder of the game...Shooting career-highs of 65.1% from the field and 58.8% from 3-point...

Chelsea Gray – Dished out no less than 5 assists each game and at least 6 in each of the past 6 games... after shooting 33.3% on May 9, upped her shooting to 52.9% over a 5-game span but dropped to 17.6% (3-17 FGs) over the last 2... Career 3-point shooting is 38.1% but has hit 41.2% from deep in 2026 ... averages 2.1 free throw attempts/game in her career but has only earned 7 attempts from the line (7-7 FTs) in 2026 (0.9 FTA/game)

Jewell Loyd – Averages a career 4.1 free throw attempts per game but has made it to the line just 8 times (1.1 FTA/game) in 2026 ... After not making it to the line in the first 3 games, shot 1 of 2 from the stripe in each of the last 4 games...Did not play on May 31 (injured).

Cheyenne Parker-Tyus – After missing most of 2025 due to pregnancy and seeing just 7 minutes a game in the final 2 games of the season, has played 10.7 minutes off the bench... Did not play on May 23 and 31 (coach's decision)

NaLyssa Smith – Scored in double figures (11.5 ppg) the first 2 games, dropped to single digits (5.0 ppg) over the next 2 and averaged 14.8 ppg over the last 4... Averaged 4.0 fouls/game over the first 3 contests and was whistled for 2.6 per game over the last 5 ... Averaged 5.3 rpg in her first 4 games and 9.0 over the last 4...Shooting a career-low 50% from the line (.677, 2023)

A'ja Wilson – Ranked No. 3 for double-doubles last season (21); has produced 3 so far in 2026 ... has scored in double figures in 32 consecutive games, the **second-longest active streak in the league** ... after receiving 17 (5.7 per game) trips to the line over the first 3 games, earned 26 free throw attempts the next 3 (8.76 per game), but only 1 time against Dallas... Owns a 49.9% career field goal percentage and 37.9% from 3; is hitting a career second-best 52.1% and career-high 60% from deep in 2026...**Owns the current streak for consecutive 20-point games** with 6 and once **strung together a W record 20 such games**.

Jackie Young – Owns a career average 4.3 apg and is averaging a career-best 6.1 apg ... Dished out 4.0 apg in the 3 losses and 7.4 apg in 5 wins ... Averaged 14.0 ppg over the first 4 games, went scoreless the next 2 and averaged 19.0 ppg over the last 2 games ... Between her last made basket on May 15 and first bucket on May 28, Young was 0 of 21 from the field in nearly 66 minutes of playing time.

Las Vegas Aces – Posting **franchise-highs** 49.1% from the field (48.6%, 2023), 22.6 apg (21.7 apg, 2023) and 7.3 bpg (5.7 bpg, 1998). and a franchise second-best 91.0 ppg (92.8 ppg, 2023) ...

PAINTING THE TOWN RED

Over the first 29 years of WNBA competition, teams finished at or above an average of 40 points in the paint just 14 times, with the **2020 Las Vegas Aces setting the standard of 42.7** points in the paint. And only three seasons saw more than one team hit the 40 PitP mark: **2010** (Atlanta, Phoenix), **2024** (Chicago, Dallas, Seattle) and **2025** (Indiana, Los Angeles).

Through May 29, **5 teams are scoring at least 40 points in the paint**, led by **46.8 ppg by Las Vegas**, thanks to 13.5 from **A'ja Wilson**, 9.5 from **Chennedy Carter** and 8.8 from **NaLyssa Smith**.



LAS VEGAS ACES GAME NOTES (STATS/RANKINGS THROUGH GAMES OF MAY 31, 2026)

THAT'S OFFENSIVE

The Aces have had one of the best offenses in the W since moving to Vegas. In 3 of the past 5 seasons they finished 1st in OER, including a league-record 113.0 OER in 2023. While the 2025 team had one of the lowest ranking since moving to Las Vegas, the Aces over the last 16 games of the 2025 season bumped ahead of the league record set by the 2023 title team. The 2026 Aces currently rank **among the top half of teams** in OER.

| Year | OER | Rank |
|------|-------|------------------------------------|
| 2018 | 102.0 | 6th |
| 2019 | 99.1 | 5th |
| 2020 | 107.3 | 2nd |
| 2021 | 107.1 | 1st |
| 2022 | 109.6 | 1st |
| 2023 | 113.0 | 1st (WNBA record) |
| 2024 | 106.1 | 2nd |
| 2025 | 105.9 | 4th (overall) |
| 2025 | 114.7 | 1st (16-0 over the final 16 games) |
| 2026 | 110.0 | 4th |

PICK UP THE PACE

The Aces played at one of the fastest paces in the league since moving to Las Vegas as measured by possessions per 40 minutes. The Aces in 2025 played at their slowest pace since arriving in the Entertainment and Sports Capital of the World, but are **cruising at a fast pace once again**.

| | 2018 | 2019 | 2020 | 2021 | 2022 | 2023 | 2024 | 2025 | 2026 |
|--------|------|------|------|------|------|------|------|------|-----------|
| Pos/40 | 82.4 | 82.3 | 82.6 | 82.5 | 82.2 | 82.2 | 81.1 | 79.1 | 82.6 |
| Rank | 1st | 2nd | 1st | 1st | 1st | 2nd | 4th | 7th | 2nd (tie) |

BUCK & A HALF

With the win on May 31, **Becky Hammon** became the **second-fastest coach in WNBA history to reach 150 coaching victories**, including playoffs. Hammon coached her 205th game on Sunday and only trails behind **Van Chancellor**, who had win No. 150 in 198 games.

| RK Coach | 150 Wins (incl. playoffs) Milestone Game |
|------------------------|--|
| 1. Van Chancellor | 198 |
| 2. Becky Hammon | 205 |
| 3. Michael Cooper | 212 |
| Cheryl Reeve | 212 |

CENTURY WIN

On July 27, 2025, against Dallas, **Becky Hammon** became the **third-fastest and 18th overall W coach to win 100 W regular season games**.

| RK Coach | 100 Wins Milestone Game |
|------------------------|-------------------------|
| 1. Michael Cooper | 124 |
| 2. Van Chancellor | 125 |
| 3. Becky Hammon | 142 |
| 4. Cheryl Reeve | 143 |

Hammon, who has 122 victories in 168 games is closing in on becoming the third quickest to 125 victories.

| RK Coach | 125 Wins Milestone Game |
|-------------------|-------------------------|
| 1. Michael Cooper | 161 |
| 2. Van Chancellor | 165 |
| 3. Cheryl Reeve | 179 |

Becky Hammon: **122 wins in 168 games**

QUARTER MARKS

A'ja Wilson, who tallied 25 or more points a **league-high 17 times in 2025**, has a total of 82 in her career, which **ranks tied at No. 2 with Tina Charles** among all-time WNBA leaders.

| RK Player | 25-Point Games |
|--------------------|----------------|
| 1. Diana Taurasi | 140 |
| 2. Tina Charles | 82 |
| A'ja Wilson | 82 |
| 4. Breanna Stewart | 79 |
| 5. Lauren Jackson | 70 |

MAGIC NO. 3

A'ja Wilson is **ranked No. 3 among all-time league leaders for 20-point games**. Looking at the top 5 in the category, she has produced 20-point games at a faster clip than any of them.

| Player | 20-PT Games | W Games | % of Games w 20+ |
|-----------------------|-------------|---------|------------------|
| 1. Diana Taurasi | 259 | 565 | 45.8% |
| 2. Tina Charles | 190 | 473 | 40.2% |
| 3. A'ja Wilson | 168 | 275 | 61.1% |
| 4. Breanna Stewart | 158 | 301 | 52.5% |
| 5. Cappie Pondexter | 152 | 416 | 36.5% |

30-POINT PRODUCTION COMPANY

Among **all-time league leaders for 30-point games produced** are a pair of Aces—**A'ja Wilson** is No. 2 and **Jewell Loyd** is No. 6.

| Player | 30-PT Games | W Games |
|-----------------------|-------------|---------|
| 1. Diana Taurasi | 54 | 565 |
| 2. A'ja Wilson | 38 | 275 |
| 2. Angel McCoughtry | 32 | 311 |
| 4. Breanna Stewart | 31 | 301 |
| 5. Lauren Jackson | 27 | 317 |
| 6. Jewell Loyd | 25 | 378 |

SEXTUPLE A

A'ja Wilson established the **franchise record for scoring average** in a season as a rookie, reset the record in 2023 and did so again in 2024. She is the only player in franchise history to average 20+ points in a season on more than one occasion and posted her 5th such season in 2025. While she hasn't played enough games yet to qualify, Wilson should finish with another top 5 season.

| Player | Year | PPG |
|-----------------------|------|-------------------------------|
| 1. A'ja Wilson | 2024 | 26.89 (WNBA record) |
| 2. A'ja Wilson | 2025 | 23.43 (No. 7 in WNBA history) |
| 3. A'ja Wilson | 2023 | 22.80 (No. 14) |
| 4. A'ja Wilson | 2018 | 20.70 |
| 5. A'ja Wilson | 2020 | 20.46 |
| 6. Kelsey Plum | 2022 | 20.17 |
| 7. A'ja Wilson | 2022 | 19.52 |
| 8. Becky Hammon | 2009 | 19.48 |
| ~~~ | | |
| A'ja Wilson | 2026 | 21.52 |

DOUBLE THE FUN

A'ja Wilson has tallied 123 double-doubles in her career, which is **5th-most in WNBA history** and first among current players.

| Player | Dub-Dubs | W Games |
|-----------------------|----------|---------|
| 1. Tina Charles | 201 | 473 |
| 2. Sylvia Fowles | 193 | 408 |
| 3. Lisa Leslie | 157 | 363 |
| 4. Candace Parker | 154 | 410 |
| 5. A'ja Wilson | 123 | 275 |

ALL SHE DOES IS WIN

Having won the second-most games in league history **before turning 25** and shattering the record for **most wins before turning 26**, **Jackie Young** last season **set a new standard for W victories before 27 with 145**.

Heading into 2025, **Maya Moore** held the record for **wins (164) before turning 28**. Young passed that on Aug. 13 and upped the ante to 176 by season's end.

Young now has her sights set on Moore's record of **185 victories before age 29**.

| Player | Wins Before 29th Birthday |
|------------------------|---------------------------|
| 1. Maya Moore | 185 |
| 2. Jackie Young | 181 |
| 3. A'ja Wilson | 173 |



MORE WINNING

On Aug. 25, 2025, against Chicago, **Chelsea Gray** notched her 250th WNBA victory and **Jewell Loyd** reached her 200th. Gray became the **15th player with at least 250 career wins** and Loyd was the 49th to 200.

Sue Bird (333) has won the most games, Gray (260 wins) is now ranked No. 12 behind Nos. 10 **Tamika Catchings** and **Nneka Ogumike** (263) and Loyd (209) ranks No. 43 behind No. 42 **Kara Lawson** (212).

EVEN MORE WINNING

Becky Hammon boasts the highest winning percentage of any coach in WNBA history for those who have **coached at least 150 games**.

Highest Winning %, minimum 150 games coached

| Coach | W | L | PCT |
|-----------------|-----|-----|------|
| Becky Hammon | 122 | 46 | .726 |
| Cheryl Reeve | 370 | 192 | .658 |
| Van Chancellor | 211 | 111 | .655 |
| Stephanie White | 120 | 80 | .600 |
| Sandy Brondello | 276 | 185 | .599 |

I'LL TAKE ANOTHER DOUBLE-DOUBLE FOR 30, ALEX

A'ja Wilson was one of **only five players who posted a 30/10 double-double in 2025**, and was the only one to post more than 1 of them.

| Player | Team | 2025 30+ Point Dub-Dubs |
|---------------------|-----------|-------------------------|
| 1. A'ja Wilson | Las Vegas | 10 |
| 2. Napheesa Collier | Minnesota | 1 |
| Alyssa Thomas | Phoenix | 1 |
| Nneka Ogumike | Seattle | 1 (2OT) |
| Sabrina Ionescu | New York | 1 |

With 26 (and counting) Wilson also has recorded the **most double-doubles with at least 30 points in league history**.

| Player | All-Time 30+ Point Dub-Dubs |
|--------------------|-----------------------------|
| 1. A'ja Wilson | 26 |
| 2. Breanna Stewart | 16 |
| 3. Tina Charles | 15 |
| 4. Lauren Jackson | 13 |
| 5. Candace Parker | 11 |

GOOD GAWD!

Point Gawd **Chelsea Gray**, who is known for her magician-like no-look passes, ranks **6th on the WNBA's career assist chart** with 1,924 assists (Lindsay Whalen is No. 5 with 2,348).

Gray also became the 9th player in WNBA history with at least 4,000 points and 1,500 assists, and at the time **was the 4th-fastest to accomplish the feat**, doing so in 332 games (**Skylar Diggins**, 291; **Sue Bird**, 317; **Lindsay Whalen**, 328) before **Alyssa Thomas** did so in 327 games a week later for No. 10, bumping Gray to 5th fastest.

RAREFIED AIR

Wilson ranks 2nd in WNBA history for 20/10 points/rebounds double-doubles.

| Player | 20P/10R Dub-Dubs | W Seasons |
|------------------|------------------|-----------|
| 1. Tina Charles | 109 | 14 |
| 2. A'ja Wilson | 93 | 9th |
| 3. Sylvia Fowles | 77 | 15 |

Among her 20/10 games are 51 with at least 25 points and 10 rebounds, which is the **most in WNBA history**.

| Player | 25Pt/10Reb Dub-Dubs | W Seasons |
|--------------------|---------------------|-----------|
| 1. A'ja Wilson | 51 | 9th |
| 2. Tina Charles | 42 | 14 |
| 3. Breanna Stewart | 30 | 10th |
| 4. Sylvia Fowles | 29 | 15 |

And 10 of those 25/10 double-double games came **without a single turnover, tops in WNBA history**.

| Player | 25P/10R/Zero TOs Dub-Dubs |
|-------------------|---------------------------|
| 1. A'ja Wilson | 10 |
| 2. Lauren Jackson | 6 |
| Breanna Stewart | 6 |

Wilson also has the **most 25/15 double-doubles** in W history.

| Player | 25Pt/15Reb |
|---------------------|------------|
| 1. A'ja Wilson | 15 |
| 2. Tina Charles | 12 |
| 3. Lisa Leslie | 11 |
| 4. Yolanda Griffith | 9 |
| Sylvia Fowles | 9 |

ONE GOOD TURNOVER DESERVES ANOTHER

The Aces took care of the basketball better than anybody in the WNBA in four of the past five seasons, and those four seasons **rank as the top four lowest TO seasons in league history**. Despite a slight increase, the Aces still finished in the top four last year, but are struggling to keep a handle on the ball so far in 2026.

Aces Turnovers Per Game

| | 2020 | 2021 | 2022 | 2023 | 2024 | 2025 | 2026 |
|-----------|------|------|------|------|------|------|------|
| Las Vegas | 12.5 | 11.8 | 11.7 | 11.8 | 11.7 | 13.0 | 14.1 |
| Rank | 2nd | 1st | 1st | 1st | 1st | 4th | 6th |

On the flip side, the Aces also ranked first in four of the past six seasons for fewest points allowed off their own miscues and remain among the league leaders in that category in 2026.

Opponents Points Off Turnovers

| | 2020 | 2021 | 2022 | 2023 | 2024 | 2025 | 2026 |
|-----------|------|------|------|------|------|------|-----------|
| Las Vegas | 11.8 | 13.3 | 13.0 | 12.8 | 12.4 | 13.9 | 12.4 |
| Rank | 1st | 2nd | 1st | 1st | 1st | 3rd | 2nd (tie) |

NEVER GONNA GIVE YOU UP

Only 6 players in WNBA history **averaged more than 20 points and fewer than 2.0 turnovers over the course of a season**. **A'ja Wilson** has accomplished the feat 4 times (2018, 2020, 2023 and 2024), which ranks 2nd behind **Breanna Stewart** (5).

Elena Delle Donne and **Lauren Jackson** are 3rd with 3 such seasons apiece and **Tina Charles** (2016) and **Kelsey Mitchell** (2025) have one apiece. Wilson's 26.9 points a game in 2024 tops the chart and her **1.26 turnovers per game ranks No. 4**.

That list bumps to **39 when upping the turnover average to 2.5 per game**, which was done by three players in 2025 -- **Napheesa Collier** (22.9 ppg, 2.1 TOs), **Mitchell** (20.2 ppg, 1.8 TOs) and **Wilson** (23.4 ppg, 2.2 TOs).

Further, there are **18 players in the history of the WNBA** who have amassed at least 5,000 points and 2,000 rebounds. Of those 18, **only 7 have turned it over fewer than 2.0 times per game**. Wilson ranks No. 3.

| Player | Points | Rebounds | TOs/Game |
|--------------------|--------|----------|----------|
| 1. DeWanna Bonner | 7881 | 3253 | 1.5313 |
| 2. Tangela Smith | 5046 | 2335 | 1.6263 |
| 3. A'ja Wilson | 5917 | 2559 | 1.6836 |
| 4. Lauren Jackson | 6007 | 2447 | 1.7319 |
| 5. Candice Dupree | 6895 | 3146 | 1.7632 |
| 6. Nneka Ogumike | 7415 | 3315 | 1.7901 |
| 7. Breanna Stewart | 6154 | 2551 | 1.8904 |



LAS VEGAS ACES GAME NOTES (STATS/RANKINGS THROUGH GAMES OF MAY 31, 2026)

HAVE A LITTLE CHARITY

Since the start of the 2018 season, **A'ja Wilson has attempted more than 300 more free throws than her nearest competitor**, and is trailed in the No. 3 spot by teammate **Jewell Loyd**.

| Player | FTAs Since 2018 |
|--------------------|-----------------|
| 1. A'ja Wilson | 1,826 |
| 2. Breanna Stewart | 1,366 |
| 3. Jewell Loyd | 1,117 |

Wilson moved up from No. 8 at the start of the season to **No. 5 for free throws made on the all-time list**, Loyd is No. 17.

| Player | Career FTM |
|-----------------------|--------------|
| 1. Diana Taurasi | 2,517 |
| 4. Angel McCoughtry | 1,512 |
| 5. A'ja Wilson | 1,501 |
| 16. Sylvia Fowles | 1,352 |
| 17. Jewell Loyd | 1,348 |

SCORING MACHINES

Since entering the W in 2015, Jewell Loyd has **scored the second-most points** and produced **the second-most double-digit scoring games** than any other player in the league. A'ja Wilson lists among the top 10 in both categories, despite having played fewer seasons, and **Chelsea Gray** is in the top 10 for double-digit scoring games.

Points Scored Since 2015

| Player | Points | W Seasons Played Since 2015 |
|-----------------------|--------------|-----------------------------|
| 1. Breanna Stewart | 6,154 | 10th |
| 2. Jewell Loyd | 6,078 | 12th |
| 3. Nneka Ogumike | 5,937 | 12th |
| 4. A'ja Wilson | 5,917 | 9th |
| 5. Tina Charles | 5,563 | 9 |

10+ Point Games Since 2015

| Player | 10+ Point Games Since 2015 |
|-----------------------|----------------------------|
| 1. Nneka Ogumike | 313 |
| 2. Jewell Loyd | 298 |
| 5. Tina Charles | 267 |
| 6. A'ja Wilson | 265 |
| 7. DeWanna Bonner | 264 |
| 8. Brittney Griner | 250 |
| 9. Chelsea Gray | 240 |

LOCK, STOCKS & TWO SMOKING BARRELS

In 2024, **A'ja Wilson** became the league's all-time **single-season 'stocks' leader**, which combines steals and blocks and took over the No. 2 spot in 2025.

| Player | Year | Steals | Blocks | Stocks |
|-----------------------|-------------|-----------|-----------|------------|
| 1. A'ja Wilson | 2024 | 68 | 98 | 166 |
| 2. A'ja Wilson | 2025 | 64 | 92 | 156 |
| 3. Brittney Griner | 2014 | 22 | 129 | 151 |

Wilson and Lisa Leslie are the only players listing more than once among the top 10 seasons for total stocks -- they have three apiece.

Top 10 Seasons for Stocks

| Player | Top 10 Seasons for Stocks |
|------------------|---------------------------|
| 1. A'ja Wilson | 2023, 2024, 2025 |
| Lisa Leslie | 2004, 2005, 2008 |
| 3. Margo Dydek | 2001 |
| Yolanda Griffith | 2000 |
| Tamika Catchings | 2002 |
| Brittney Griner | 2014 |

Wilson has racked up **over 100 stocks more than anyone else since entering the league in 2018**.

Stocks Since 2018

| Player | Steals | Blocks | Stocks |
|-----------------------|------------|------------|------------|
| 1. A'ja Wilson | 343 | 551 | 894 |
| 2. Breanna Stewart | 341 | 318 | 659 |

LOOK AT ALL THE PEOPLE HERE TONIGHT

Since 2023, the Aces have been rewriting their home attendance record books, and in 2024 made WNBA history by becoming the first team in the league to sell out 100% of their home games in a season. **The Aces sold out their entire season ticket membership inventory for the 2025 season in August 2024—the earliest any team had ever done so.**

- **The Aces sold out 45 straight home games**, dating from Game 2 of the 2023 WNBA Semifinals (Sept. 26, 2023) through Aug. 21, 2025, which includes games at both Michelob ULTRA Arena and T-Mobile Arena. Including last year's playoff games, the Aces are currently on a **50-game sellout streak at Michelob ULTRA Arena**.
- On July 2, 2024, there were **20,366 in attendance at T-Mobile Arena**, which was the fifth-most attended game in WNBA regular season history and the most since 1999.
- The franchise-high 20,366 fans at T-Mobile Arena against Indiana on July 2, 2024, eclipsed the previous regular season record of 17,406, set on Sept. 10, 2023, when the Aces played host to the Mercury.
- Prior to 2025, the top 10 attendance marks for Las Vegas Aces games played at Michelob ULTRA Arena came in 2024. However, eight of the games at MUA in 2025 jumped into the MUA top 10 list and the top 6 attended games at MUA came last year.
- After seeing attendance averages hit no higher than 5,606 over their first four seasons in Las Vegas, the Aces upped their average to 9,551 fans per game in 2023, and surpassed that number in 2024 with an average of 11,283 over their 20 regular season home games. The Aces averaged 11,358 in 2025 and **13,449 in 2026**.
- **The Aces sold out of their 2024 season-ticket memberships in early March** and had 7 full sellouts by the third week in April, breaking the Las Vegas record of 6 regular season sellouts set in 2023. The Aces upped that mark and **sold out of their 2025 season-ticket memberships in August 2024**, the earliest for any W team ever.
- The attendance mark of **10,509** against Washington on May 23, 2025, is the largest crowd ever for an Aces game at Michelob ULTRA Arena.
- The Las Vegas Aces have welcomed **10,000 or more fans at 67 home games** since arriving in the Valley in 2018—3 of which came in 2022, 9 were in 2023, 23 in 2024, 29 in 2025 and **2** (and counting) **in 2026**.
- On Sept. 13, 2023, **the Aces rewrote their playoff attendance record** since arriving in Las Vegas with 12,927 fans at T-Mobile Arena for their first game of the First Round against the Sky. The franchise high for a playoff game is 16,012, set Oct. 3, 2008, when the San Antonio Stars hosted the Detroit Shock in the Finals.
- The Aces ranked **1st in the W in attendance in 2023** with the help of 6 sold out games and **3rd in 2024** after 20 sellouts. The Aces also sold out 2 playoff games in 2024.

Top 10 Attended Games Since Moving to Las Vegas

| Date | Opponent | Attendance |
|---------------------------|-----------------|---------------|
| 1. July 2, 2024 | Indiana# | 20,366 |
| 2. June 22, 2025 | Indiana# | 18,547 |
| 3. Sept. 3, 2024 | Chicago# | 18,394 |
| 4. Sept. 10, 2023 | Phoenix# | 17,406 |
| 5. Sept. 7, 2025 | Chicago# | 17,306 |
| 6. May 9, 2026 | Phoenix# | 16,511 |
| 7. Sept. 9, 2025 | Chicago# | 15,640 |
| 8. Sept. 4, 2025 | Minnesota# | 14,656 |
| 9. Sept. 13, 2023 | Chicago#* | 12,927 |
| 10. Sept. 23, 2025 | Indiana* | 10,516 |

* Playoff Game
Played in T-Mobile Arena



3. **Natasha Howard** 364 279 643

TAKING STOCK

A'ja Wilson is 6 stocks away from becoming the **14th player in WNBA history with at least 900 career stocks**. With 275 games under her belt, Wilson should be the 4th quickest to the mark, trailing only **Lisa Leslie** (245 games), **Tamika Catchings** (259) and **Margo Dydek** (265). **Brittney Griner** is currently the 4th fastest, having done so in 278 games.

| RK | Player | 900 Stocks Milestone Game |
|----|------------------|---------------------------|
| 1. | Lisa Leslie | 245 |
| 2. | Tamika Catchings | 259 |
| 3. | Margo Dydek | 265 |
| 4. | Brittney Griner | 278 |

~
A'ja Wilson (**894 stocks in 275 games**)

BLOCK PARTY

Wilson, who ranks **9th on the league's all-time career** blocked shots list and **2nd among active players**, has blocked more shots than anyone else **since entering the league in 2018**.

All-time WNBA Career Blocked Shots Leaders

| Player | Blocks |
|---------------------------|--------|
| 1. Margo Dydek | 877 |
| 2. Brittney Griner | 862 |
| 3. Lisa Leslie | 822 |
| ~ | |
| 8. Tammy Sutton-Brown | 555 |
| 9. A'ja Wilson | 551 |

| Player | Blocks Since 2018 |
|--------------------|-------------------|
| 1. A'ja Wilson | 551 |
| 2. Brittney Griner | 375 |
| 3. Ezi Magbegor | 354 |

Not surprisingly, Wilson also has the **most stocks since 2018**.

| Player | Stocks Since 2018 |
|--------------------|-------------------|
| 1. A'ja Wilson | 894 |
| 2. Breanna Stewart | 659 |
| 3. Natasha Howard | 643 |

WNBA 1'K

Before becoming the first player in league history to score 1,000 points in a single season in 2024, **A'ja Wilson** became the **first player in league history to score 1,000 points in a single year** when combining regular season and postseason points. Wilson now owns the top three single-year scoring outputs in league history.

| Player | Year | Team(s) | Reg. & Playoff Points |
|---------------------------|------|---------------|-----------------------|
| 1. A'ja Wilson | 2025 | Las Vegas | 1,259 |
| 2. A'ja Wilson | 2024 | Las Vegas | 1,149 |
| 3. A'ja Wilson | 2023 | Las Vegas | 1,126 |
| 4. Breanna Stewart | 2023 | New York | 1,103 |
| 5. Kelsey Mitchell | 2025 | Indiana Fever | 1,068 |

DOUBLE SAWBUCKS

Keeping with the theme of combining regular season and playoff games, **A'ja Wilson** in 2023 **produced more 20+ point games in a single year than any WNBA player in history**. She then upped that record in 2024 after posting 34 games with 20 or more points during the regular season and 4 in playoff games and in 2025 recorded 35 such games.

| Player | Year | Team(s) | 20+ Pt Games |
|-----------------------|------|-----------|--------------|
| 1. A'ja Wilson | 2024 | Las Vegas | 38 |
| 2. A'ja Wilson | 2025 | Las Vegas | 35 |
| 3. A'ja Wilson | 2023 | Las Vegas | 34 |
| 4. Breanna Stewart | 2023 | New York | 31 |

A'1

A'ja Wilson not only led the WNBA in scoring in each of the past two seasons, she **broke the WNBA record for season scoring average** and points scored in 2024, while becoming the **first W player in history to score 1'000 points in a single season**. She currently owns three of the top five single-season point totals in league history.

| Player | Year | Team | PPG |
|------------------|------|-----------|--------|
| 1. A'ja Wilson | 2024 | Las Vegas | 26.868 |
| 2. Diana Taurasi | 2006 | Phoenix | 25.294 |
| 3. Jewell Loyd | 2023 | Seattle | 24.711 |

| Player | Year | Team | Points |
|-----------------------|------|-----------|--------|
| 1. A'ja Wilson | 2024 | Las Vegas | 1'021 |
| 2. Jewell Loyd | 2023 | Seattle | 939 |
| 3. A'ja Wilson | 2025 | Las Vegas | 937 |
| 4. Breanna Stewart | 2023 | New York | 919 |
| 5. A'ja Wilson | 2023 | Las Vegas | 912 |

CALCIUM EFFICIENT

A'ja Wilson shattered the league-record with 20 consecutive games of **20 or more points** from Aug. 28, 2023, through June 27, 2024.

She owns the **longest active streak**, hitting the mark each of the past 6 games.

| RK | Players | Active 20-Point Streaks |
|----|--------------------|-------------------------|
| 1. | A'ja Wilson | 6 |
| 2. | Paige Bueckers | 2 |
| | Azzi Fudd | 2 |

WNBA Record 20-Point Game Streaks

| Player | Games | Streak Start | Streak End |
|--------------------|-------|----------------|---------------|
| 1. A'ja Wilson | 20 | Aug. 28, 2023 | June 27, 2024 |
| 2. Diana Taurasi | 13 | July 22, 2006 | May 19, 2007 |
| 3. Breanna Stewart | 12 | June 29, 2017 | Aug. 5, 2017 |
| Arike Ogunbowale | 12 | Sept. 10, 2023 | June 13, 2024 |

A'ONE & ONLY

It's sometimes hard to wrap one's head around the back-to-back dominating seasons A'ja Wilson strung together in 2024 and 2025. But let's look at another data point. Wilson is the **only player in the history of the league to amass at least 900 points and 400 rebounds** in a single season, and she's now done it twice!

| Year | G | Pts | Rebs | Ast | Stl | Blk | FG% | 3P% | FT% |
|------|----|------|------|-----|-----|-----|------|------|------|
| 2024 | 38 | 1021 | 451 | 88 | 68 | 98 | .518 | .317 | .844 |
| 2025 | 40 | 937 | 407 | 122 | 64 | 92 | .505 | .424 | .855 |

In looking at averages, only four players in league history averaged at least 20 points and 10 rebounds in a single season -- and Wilson has now done that twice. Sylvia Fowles (2011), Chamique Holdsclaw (2003) and Candace Parker (2010) are the only others to accomplish the feat.

| Year | G | PPG | RPG | APG | SPG | BPG | FG% | 3P% | FT% |
|------|----|------|------|-----|-----|-----|------|------|------|
| 2024 | 38 | 26.9 | 11.9 | 2.3 | 1.8 | 2.6 | .518 | .317 | .844 |
| 2025 | 40 | 23.4 | 10.2 | 3.1 | 1.6 | 2.3 | .505 | .424 | .855 |

NEVER BEEN DONE BEFORE

A'ja Wilson wrapped her 2024 season as the first player in WNBA or NBA history to to lead the league in total points, rebounds and blocked shots in a single season (blocks became an official NBA stat in 1973-74).

Only 3 times in WNBA history has the same player led in 2 of the 3 categories (including Wilson with rebounds and blocked shots in 2022).

In 2025, Wilson became the first player in WNBA or NBA history to lead the league in scoring, and earn league MVP, Defensive Player of the Year and Finals MVP honors.



HEAD COACH BECKY HAMMON



Las Vegas Aces President Nikki Fargas announced on December 31, 2021, that the team hired San Antonio Spurs assistant and 6-time WNBA All-Star Becky Hammon as the team's head coach.

Hammon rewarded the Aces less than nine months later with the franchise's first WNBA Championship.

She repeated that feat in her second season, helping the Aces become the first team to claim back-to-back WNBA titles in more than 20 years.

While the Aces 3-peat bid fell short in Hammon's third season, the injury-hampered team still advanced to the

WNBA Semifinals and finished fourth in league play.

Season No. 4 for Hammon was one for the history books.

During the 2024-25 offseason, free agency and the expansion draft saw the departure of several key players from the Aces first two championship runs. However, Las Vegas signed several players, key among them was two-time WNBA Champion, two-time Olympic gold medalist and six-time All-Star Jewell Loyd. With the different faces came struggles to gain trust and build chemistry, and the Aces roster saw more changes over the first half of the season. The final addition came on June 30 when the Aces were 8-8.

Over the next 11 games, the Aces went 6-5 before falling to 14-14 with a 53-point loss at home against Minnesota on Aug. 2. Nearly everyone outside the organization wrote off the Aces. Everyone in the inner circle knew the pieces were there, and the team rebounded with a 101-77 win the following day against Golden State. The Aces continued stringing together victories, knocking off defending champion New York and eventual Nos. 3 and 4 Atlanta and Phoenix, and brought a 12-game winning streak into a rematch against Minnesota. The Aces passed the test, 97-87, and won their next three for a season-ending 16-game winning streak to finish an improbable second in the standings. From there, the Aces were pushed to the limit in the first two rounds of the playoffs but never folded before earning a four-game sweep of Phoenix in the Finals for their third title in four years.

In her four years with the Aces, Las Vegas tallied a 77-29 (.726) mark in the regular season, 19-6 (.760) in playoff games and also captured the 2022 Commissioner's Cup crown.

The seeds for Hammon's hiring were originally sewn when the Aces retired her jersey on September 13, 2021. That ceremony served as the culmination of the franchise's 25th anniversary alumni initiative, which saw the Aces embrace their Utah and San Antonio roots, and celebrate the players who helped build the franchise and the league from the ground up. Las Vegas owner Mark Davis spent time with Hammon and her family that week, and walked away understandably impressed.

Hammon played 16 seasons in the WNBA, including her final eight in San Antonio, where she led the franchise to its first finals appearance in 2008.

On August 5, 2014, Spurs head coach Gregg Popovich hired Hammon as a full-time assistant making her the first woman in NBA history to hold that position.

Since that time, Hammon continued to accumulate coaching 'firsts' in the NBA. On July 3, 2015, she became the first woman to serve as head coach in the NBA's Summer League where she led the Spurs to the league title.

Less than a year later, Hammon became the first woman to be part of an All-Star coaching staff, and on December 30, 2020, following Popovich's ejection in San Antonio's game against Los Angeles, Hammon took over on the bench, becoming the first woman acting head coach in the history of the NBA.

A member of the league's 15th, 20th and 25th anniversary teams, Hammon went undrafted in 1999 following her All-American career at Colorado State. She signed with New York as a free agent that same year, helping the team to WNBA Finals appearances in three of her first four years in the Big Apple.

The Rapid City, South Dakota native earned her first All-Star nod in 2003, and represented New York on the Eastern Conference squad in 2005 and 2006 as well.

Following the 2006 season, New York traded Hammon to San Antonio. In her first year in silver and black, she posted what were then career highs in scoring (18.8 ppg), and assists (5.0) while earning another trip to the WNBA All-Star Game. As a team, the Silver Stars made their first appearance in the postseason since 2002, falling to Phoenix in the Western Conference Finals.

In 2008, Hammon led San Antonio to its first trip to the WNBA Finals where they fell to Detroit. The Silver Stars made the playoffs in each of her seven full seasons with the team, and Hammon once again was named to the All-Star team in 2009 and 2011.

She retired as the franchise leader in assists per game (5.1) and scoring average (15.6), and the WNBA leader in career free throw percentage (89.7).

Hammon, who was inducted into the Naismith Memorial Hall of Fame on Aug. 12, 2023, was inducted into the Women's Basketball Hall of Fame in 2022, the Colorado Sports Hall of Fame in 2015 and the San Antonio Sports Hall of Fame in 2018.

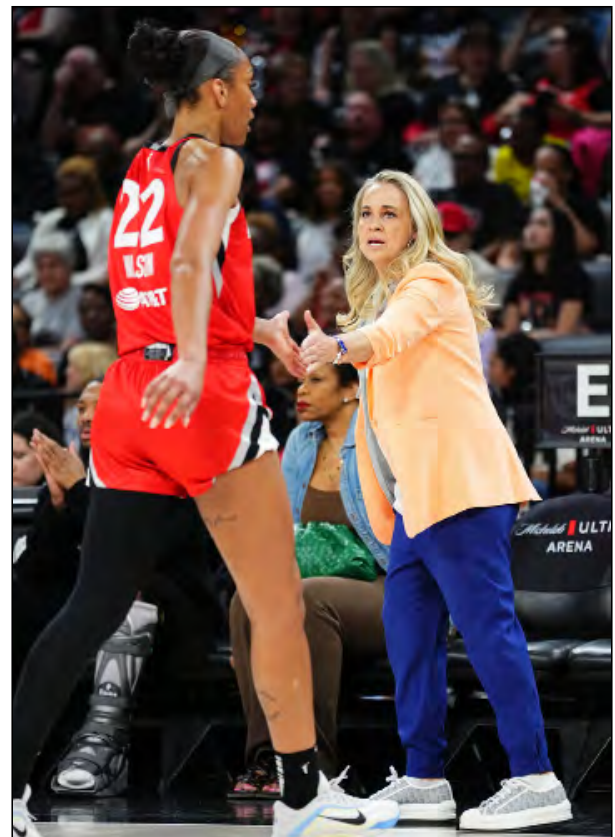

HEAD COACH BECKY HAMMON



| | | | |
|--|---------------------------------|---|---------------------------|
| Colorado State (1995-99) | | WNBA (1999-2014) | |
| All-American | 1997, 1998, 1999 | New York Liberty | 1999-2006 |
| NCAA Sweet Sixteen | 1999 | San Antonio Stars | 2007-14 |
| NCAA Second Round | 1996, 1998 | | |
| WAC Mountain Division Player of the Year | 1997-98, 1998-99 | All-Star | 2003, 2005-07, 2009, 2011 |
| WAC Pacific Division Player of the Year | 1996-97 | All-WNBA First Team | 2007, 2009 |
| WAC Tournament MVP | 1996 | All-WNBA Second Team | 2005, 2008 |
| WAC Freshman of the Year | 1995-96 | WNBA Assists Leader | 2007 |
| WAC All-Time Leading Scorer | 2,740 points, 1995-99 | WNBA 15th Anniversary Team | 2011 |
| WAC Single-Season Scoring Leader | 824 points, 1998-99 | WNBA 20th Anniversary Team | 2016 |
| WAC Single-Season Made 3-Pointers Leader | 114, 1998-99 | WNBA 25th Anniversary Team | 2021 |
| No. 25 Retired by Colorado State | January 22, 2005 | WNBA Finals | 1999, 2000, 2002, 2008 |
| Coaching Career (2014-present) | | No. 25 Retired by San Antonio | June 25, 2016 |
| San Antonio Spurs Assistant (NBA) | 2014-22 | No. 25 Retired by Las Vegas | September 13, 2021 |
| Las Vegas Aces (WNBA) | 2022-present | | |
| Halls of Fame | | | |
| WNBA Champion | 2022, 2023, 2025 | Naismith Memorial Basketball Hall of Fame | 2023 |
| Coach of the Year | 2022 | San Antonio Sports Hall of Fame | 2018 |
| Coach of the Month | Sept. 2024, June 2023, May 2022 | Colorado Sports Hall of Fame | 2015 |
| Commissioner's Cup Champion | 2022 | | |

WNBA HEAD COACH RECORD

| TEAM | YEAR | REG SEASON | | WNBA | | PLAYOFFS | | NOTES |
|----------------|-----------------|---------------|-------------|------------|-------------|-------------|--|-------|
| | | W-L | PCT | FINISH | W-L | PCT | | |
| Las Vegas Aces | 2022 | 26-10 | .722 | 1st | 8-2 | .800 | WNBA Champion, Commissioner's Cup Champion, regular season No. 1 | |
| Las Vegas Aces | 2023 | 34-6 | .850 | 1st | 8-1 | .875 | WNBA Champion, regular season No. 1 | |
| Las Vegas Aces | 2024 | 27-13 | .675 | 4th | 3-3 | .500 | WNBA Semifinals | |
| Las Vegas Aces | 2025 | 30-14 | .682 | 2nd | 9-3 | .750 | WNBA Champion, regular season No. 2 | |
| Las Vegas Aces | 2026 | 5-3 | .625 | | | | | |
| Totals | 5th Year | 122-46 | .726 | --- | 28-9 | .757 | 3 WNBA championships, 1 Commissioner's Cup championship | |

NBA ASSISTANT COACH RECORD

| TEAM | YEAR | REG SEASON | | NBA PLAYOFFS | | | NOTES |
|---------------|----------------|----------------|-------------|--------------|--------------|-------------|--------------------------------|
| | | W-L | PCT | CONF | W-L | PCT | |
| San Antonio | 2014-15 | 55-27 | .671 | 6th | 3-4 | .429 | Western Conference First Round |
| San Antonio | 2015-16 | 67-15 | .817 | 2nd | 6-4 | .600 | Western Conference Semifinals |
| San Antonio | 2016-17 | 61-21 | .744 | 2nd | 8-8 | .500 | Western Conference Finals |
| San Antonio | 2017-18 | 47-35 | .573 | 7th | 1-4 | .250 | Western Conference First Round |
| San Antonio | 2018-19 | 48-34 | .585 | 7th | 3-4 | .429 | Western Conference First Round |
| San Antonio | 2019-20 | 32-39 | .451 | 11th | - | - | - |
| San Antonio | 2020-21 | 33-39 | .458 | 10th | - | - | - |
| San Antonio | 2021-22 | 34-48 | .415 | 10th | - | - | - |
| Totals | 8 Years | 377-258 | .594 | | 21-24 | .467 | |

WNBA STATISTICS

| YEAR | TM | G | GS | MP | FG | FGA | FG% | 3P | 3PA | 3P% | 2P | 2PA | 2P% | eFG% | FT | FTA | FT% | OR | DR | REB | RPG | A | S | B | TO | PF | PTS | PPG |
|---------------|-----|------------|------------|--------------|-------------|-------------|-------------|------------|-------------|-------------|-------------|-------------|-------------|-------------|-------------|-------------|-------------|------------|------------|-------------|------------|-------------|------------|---------------|------------|-------------|-------------|------|
| 1999 | NYL | 30 | 0 | 202 | 27 | 64 | .422 | 11 | 38 | .289 | 16 | 26 | .615 | .508 | 15 | 17 | .882 | 2 | 17 | 19 | 0.6 | 17 | 6 | 0 | 24 | 27 | 80 | 2.7 |
| 2000 | NYL | 32 | 16 | 835 | 119 | 252 | .472 | 52 | 141 | .369 | 67 | 111 | .604 | .575 | 61 | 69 | .884 | 19 | 45 | 64 | 2.0 | 58 | 29 | 1 | 62 | 55 | 351 | 11.0 |
| 2001 | NYL | 32 | 0 | 619 | 90 | 197 | .457 | 42 | 111 | .378 | 48 | 86 | .558 | .563 | 40 | 51 | .784 | 10 | 42 | 52 | 1.6 | 51 | 27 | 1 | 48 | 46 | 262 | 8.2 |
| 2002 | NYL | 32 | 1 | 659 | 87 | 197 | .442 | 44 | 114 | .386 | 43 | 83 | .518 | .553 | 38 | 56 | .679 | 18 | 50 | 68 | 2.1 | 54 | 25 | 0 | 55 | 49 | 256 | 8.0 |
| 2003 | NYL | 11 | 2 | 257 | 50 | 87 | .575 | 23 | 49 | .469 | 27 | 38 | .711 | .707 | 39 | 41 | .951 | 1 | 20 | 21 | 1.9 | 18 | 10 | 1 | 27 | 13 | 162 | 14.7 |
| 2004 | NYL | 34 | 34 | 1130 | 153 | 354 | .432 | 57 | 170 | .335 | 96 | 184 | .522 | .513 | 97 | 116 | .836 | 17 | 101 | 118 | 3.5 | 150 | 58 | 2 | 118 | 73 | 460 | 13.5 |
| 2005 | NYL | 34 | 34 | 1165 | 145 | 336 | .432 | 65 | 178 | .365 | 80 | 158 | .506 | .528 | 118 | 131 | .901 | 20 | 94 | 114 | 3.4 | 146 | 60 | 2 | 107 | 77 | 473 | 13.9 |
| 2006 | NYL | 22 | 20 | 674 | 107 | 252 | .425 | 37 | 108 | .343 | 70 | 144 | .486 | .498 | 72 | 75 | .960 | 6 | 60 | 66 | 3.0 | 81 | 29 | 3 | 65 | 46 | 323 | 14.7 |
| 2007 | SAS | 28 | 27 | 934 | 179 | 402 | .445 | 74 | 183 | .404 | 105 | 219 | .479 | .537 | 95 | 102 | .931 | 8 | 69 | 77 | 2.8 | 140 | 23 | 5 | 114 | 51 | 527 | 18.8 |
| 2008 | SAS | 33 | 33 | 1101 | 171 | 438 | .390 | 77 | 220 | .350 | 94 | 218 | .431 | .478 | 163 | 174 | .937 | 13 | 78 | 91 | 2.8 | 161 | 43 | 7 | 104 | 60 | 582 | 17.6 |
| 2009 | SAS | 31 | 31 | 1049 | 200 | 447 | .447 | 76 | 206 | .369 | 124 | 241 | .515 | .532 | 128 | 142 | .901 | 25 | 78 | 103 | 3.3 | 156 | 49 | 12 | 111 | 54 | 604 | 19.5 |
| 2010 | SAS | 32 | 32 | 1075 | 159 | 360 | .442 | 69 | 177 | .390 | 90 | 183 | .492 | .538 | 97 | 101 | .960 | 16 | 77 | 93 | 2.9 | 172 | 36 | 8 | 108 | 61 | 484 | 15.1 |
| 2011 | SAS | 33 | 33 | 1050 | 176 | 400 | .440 | 75 | 193 | .389 | 101 | 207 | .488 | .534 | 99 | 111 | .892 | 5 | 91 | 96 | 2.9 | 192 | 49 | 7 | 119 | 51 | 526 | 15.9 |
| 2012 | SAS | 33 | 33 | 998 | 160 | 363 | .441 | 80 | 184 | .435 | 80 | 179 | .447 | .551 | 85 | 97 | .876 | 9 | 74 | 83 | 2.5 | 176 | 31 | 6 | 106 | 37 | 485 | 14.7 |
| 2013 | SAS | 1 | 1 | 12 | 1 | 3 | .333 | 0 | 1 | .000 | 1 | 2 | .500 | .333 | 0 | 0 | ---- | 0 | 1 | 1 | 1.0 | 1 | 0 | 0 | 3 | 0 | 2 | 2.0 |
| 2014 | SAS | 32 | 32 | 784 | 91 | 218 | .417 | 47 | 118 | .398 | 44 | 100 | .440 | .525 | 35 | 35 | 1.000 | 3 | 42 | 45 | 1.4 | 135 | 13 | 4 | 53 | 37 | 264 | 8.3 |
| Career | | 450 | 329 | 12544 | 1915 | 4370 | .438 | 829 | 2191 | .378 | 1086 | 2179 | .498 | .533 | 1182 | 1318 | .897 | 172 | 939 | 1111 | 2.5 | 1708 | 488 | 591224 | 737 | 5841 | 13.0 | |



JANIAH BARKER • No. 2

Forward • 6-4 • Tennessee '26 • Rookie

COLLEGIATE CAREER HIGHLIGHTS

- Wrapped her collegiate career at Tennessee after spending her first two years (2022-24) at Texas A&M and one year (2024-25) at UCLA.
- 2025 Big Ten Sixth Player of the Year.
- As a freshman, started 7 of 19 games and averaged 12.7 ppg, 5.9 rpg and 1.0 bpg, while shooting 45.6% from the field en route to earning 2023 SEC All-Freshman Team honors.
- Averaged 12.2 ppg and 7.6 rpg, while starting 27 of 30 games played as a sophomore.
- At UCLA, started 3 of 36 games and posted 7.4 ppg and 6.0 rpg in helping the Bruins reach the 2025 Final Four
- At Tennessee, averaged 14.3 ppg and 6.6 rpg as a senior.
- In all, Barker started 58 of 112 games played and averaged 11.2 ppg and 6.5 rpg, while shooting 46.8% from the field during her four-year collegiate career.

USA BASKETBALL

- Won gold medals at the 2019 FIBA U16 AmeriCup and 2021 FIBA 3x3 U18 World Cup, and a silver medal at the 2023 FIBA AmeriCup.

PERSONAL:

- Hails from Marietta, Georgia.
- Born on Nov. 8, 2023.

WNBA CAREER HIGHLIGHTS

- Selected at No. 29 in the first round of the 2026 WNBA Draft by Las Vegas.

2026 (LAS VEGAS)

- Sideline due to concussion protocol through the first five games of the season.

RECORD WITH/OUT

| Year | Games Missed | Record With | Record Without |
|------|--------------|-------------|----------------|
| 2026 | 7 | 0-0 | 4-3 |

WNBA RANKINGS

| | PPG | RPG | APG | SPG | BPG | MPG | FG% | 3G% | FT% |
|------|-----|-----|-----|-----|-----|-----|-----|-----|-----|
| 2026 | --- | --- | --- | --- | --- | --- | --- | --- | --- |

2026 REGULAR SEASON / CAREER HIGHS

PTS
REBS
ASTS
STLS
BLKS
MINS

SEASON HIGHS

| | PTS | REBS | ASTS | STLS | BLKS | MIN | FGM | FGA | 3PM | 3PA | FTM | FTA |
|------|-----|------|------|------|------|-----|-----|-----|-----|-----|-----|-----|
| 2026 | - | - | - | - | - | - | - | - | - | - | - | - |

MILESTONES REACHED

| Mark | Opponent | Date | Game # |
|-------------|----------|------|--------|
| 1st Point | | | |
| 1st Rebound | | | |

PENDING MILESTONES

| Mark | Category | Current | Needs |
|------|----------|---------|-------|
| n/a | | | |

10+ REBOUNDS & ASSISTS GAMES

| | REB | ASTS | DOUBLE-DOUBLES |
|------|------|------|----------------|
| YEAR | 10 + | 10 + | PT/REB |
| 2026 | 0 | 0 | 0 |

10+ POINT GAMES

| | SCORING | |
|------|---------|------|
| YEAR | 10 + | 20 + |
| 2026 | 0 | 0 |

CAREER REGULAR SEASON STATISTICS

| YEAR | TM | G | GS | MP | FGM | FGA | FG% | 3PM | 3PA | 3P% | 2PM | 2PA | 2P% | eFG% | FT | FTA | FT% | OR | DR | REB | RPG | A | S | B | TO | PF | PTS | PPG |
|------|-----|---|----|-----|-----|-----|-----|-----|-----|-----|-----|-----|-----|------|----|-----|-----|----|----|-----|-----|---|---|---|----|----|-----|-----|
| 2026 | LVA | | | DNP | | | | | | | | | | | | | | | | | | | | | | | | |



KIERSTAN BELL • No. 1

Forward • 6-1 • Florida Gulf Coast '22 • 5th Year

2024 (LAS VEGAS)

- Was injured early on and played in just 6 games during the regular season and saw action in one game in the postseason.

2022 (LAS VEGAS)

- Scored a career playoff-high 11 vs. Phoenix on Aug. 20.

COLLEGIATE HIGHLIGHTS

- Named ASUN Player of the Year as a sophomore.
- First player in program history to record a 20/20 game (24 points, 20 rebounds) in FGCU debut vs Davidson on Nov. 30, 2020.
- 2021, 2022 All-American honorable mention.
- 2-time Becky Hammon Mid-Major Player of the Year.
- Transferred to Florida Gulf Coast after playing as a freshman for Ohio State, where she listed as an All-Big Ten honorable mention and named to the Big Ten All-Freshmen Team.

PERSONAL

- Hails from Alliance, Ohio.
- Born on March 16, 2000.

KIERSTAN BELL'S ONLINE BIO

- [Online bio](#) includes items such as expanded WNBA statistics, more notes, college and international statistics, and more!

WNBA CAREER HIGHLIGHTS

- 2022, 2023 & 2025 WNBA Champion.

2026 (LAS VEGAS)

-

2025 (LAS VEGAS)

- Missed the final two games of the season due to injury (lower right leg).
- Moved into the starting rotation on July 27 at Dallas and scored a career-high 19 points.

RECORD WITH/OUT

| Year | Games Missed | Record With | Record Without |
|---------------|--------------|--------------|----------------|
| 2022 | 15 | 18-3 | 8-7 |
| 2023 | 4 | 31-5 | 3-1 |
| 2024 | 34 | 6-0 | 21-13 |
| 2025 | 9 | 22-13 | 8-1 |
| 2026 | 3 | 3-2 | 2-1 |
| Totals | 64 | 80-23 | 42-23 |

WNBA RANKINGS

| | PPG | RPG | APG | SPG | BPG | MPG | FG% | 3G% | FT% | PTS |
|------|-----|-----|-----|-----|-----|-----|-----|-----|-----|-----|
| 2022 | --- | --- | --- | --- | --- | --- | --- | --- | --- | --- |
| 2023 | --- | --- | --- | --- | --- | --- | --- | --- | --- | --- |
| 2024 | --- | --- | --- | --- | --- | --- | --- | --- | --- | --- |
| 2025 | --- | --- | --- | --- | --- | --- | --- | --- | --- | --- |
| 2026 | --- | --- | --- | --- | --- | --- | --- | --- | --- | --- |

2026 REGULAR SEASON HIGHS

| | | | |
|------|-------|-------------------|--------------|
| REBS | 6 | Phoenix | May 9, 2026 |
| ASTS | 2 | @ Golden State | May 31, 2026 |
| STLS | 1 | 2x, Last @ Dallas | May 28, 2026 |
| BLKS | 2 | @ Golden State | May 31, 2026 |
| MINS | 19:00 | Phoenix | May 9, 2026 |

SEASON HIGHS

| | PTS | REBS | ASTS | STLS | BLKS | MIN | FGM | FGA | 3PM | 3PA | FTM | FTA |
|------|-----|------|------|------|------|-------|-----|-----|-----|-----|-----|-----|
| 2022 | 12 | 5 | 2 | 1 | 1 | 15:48 | 4 | 6 | 2 | 4 | 2 | 2 |
| 2023 | 15 | 5 | 2 | 2 | 2 | 19:24 | 5 | 9 | 3 | 6 | 2 | 2 |
| 2024 | 12 | 4 | 5 | 0 | 0 | 24:12 | 4 | 11 | 3 | 6 | 1 | 2 |
| 2025 | 19 | 6 | 3 | 2 | 1 | 27:38 | 6 | 11 | 6 | 7 | 4 | 4 |
| 2026 | 0 | 6 | 1 | 1 | 2 | 19:00 | 0 | 4 | 0 | 2 | 0 | 0 |

CAREER REGULAR SEASON HIGHS

| | | | |
|------|-------|-------------------------|----------------|
| PTS | 19 | @ Dallas | July 27, 2025 |
| REBS | 6 | 2x, last vs Phoenix | May 9, 2026 |
| ASTS | 5 | Dallas | Sept. 19, 2024 |
| STLS | 2 | 3x, last @ Los Angeles | July 29, 2025 |
| BLKS | 2 | 2x, Last @ Golden State | May 31, 2026 |
| MINS | 27:38 | Dallas | Aug. 17, 2025 |

MILESTONES REACHED

| Mark | Opponent | Date | Game # |
|---------------|---------------|-----------|--------|
| 1st Point | Phoenix | 5/21/2022 | 5 |
| 100th Point | Dallas | 7/30/2023 | 43 |
| 100th Rebound | @ Connecticut | 7/6/2025 | 76 |

UPCOMING MILESTONES

| Mark | Category | Current | Needs |
|------|----------|---------|-------|
| 400 | Points | 322 | 78 |

10+ REBOUNDS & ASSISTS GAMES

| | REB | ASTS | DUB-DUBS |
|---------------|----------|----------|----------|
| YEAR | 10+ | 10+ | PT/REB |
| 2022 | 0 | 0 | 0 |
| 2023 | 0 | 0 | 0 |
| 2024 | 0 | 0 | 0 |
| 2025 | 0 | 0 | 0 |
| 2026 | 0 | 0 | 0 |
| Totals | 0 | 0 | 0 |

10+ POINT GAMES

| | SCORING | |
|---------------|----------|----------|
| YEAR | 10+ | 20+ |
| 2022 | 1 | 0 |
| 2023 | 3 | 0 |
| 2024 | 1 | 0 |
| 2025 | 2 | 1 |
| 2026 | 0 | 0 |
| Totals | 6 | 1 |

CAREER REGULAR SEASON STATISTICS

| YEAR | TM | G | GS | MP | FGM | FGA | FG% | 3PM | 3PA | 3P% | 2PM | 2PA | 2P% | eFG% | FT | FTA | FT% | OR | DR | REB | RPG | A | S | B | TO | PF | PTS | PPG |
|---------------|-----|------------|-----------|-------------|------------|------------|-------------|-----------|------------|-------------|-----------|------------|-------------|-------------|-----------|-----------|-------------|-----------|------------|------------|------------|-----------|-----------|-----------|-----------|-----------|------------|------------|
| 2022 | LVA | 21 | 1 | 121 | 10 | 33 | .303 | 3 | 22 | .136 | 7 | 11 | .636 | .348 | 4 | 4 | 1.000 | 4 | 15 | 19 | 0.9 | 7 | 2 | 3 | 5 | 10 | 27 | 1.3 |
| 2023 | LVA | 36 | 0 | 424 | 53 | 153 | .346 | 20 | 82 | .244 | 33 | 71 | .465 | .412 | 6 | 10 | .600 | 14 | 42 | 56 | 1.6 | 18 | 15 | 5 | 14 | 47 | 132 | 3.7 |
| 2024 | LVA | 6 | 0 | 43 | 6 | 16 | .375 | 4 | 8 | .500 | 2 | 8 | .250 | .500 | 1 | 2 | .500 | 1 | 5 | 6 | 1.0 | 5 | 0 | 0 | 1 | 5 | 17 | 2.8 |
| 2025 | LVA | 35 | 16 | 427 | 52 | 153 | .340 | 30 | 102 | .294 | 22 | 51 | .431 | .438 | 12 | 15 | .800 | 20 | 42 | 62 | 1.8 | 23 | 14 | 11 | 17 | 30 | 146 | 4.2 |
| 2026 | LVA | 5 | 0 | 58 | 0 | 9 | .000 | 0 | 5 | .000 | 0 | 4 | .000 | .000 | 0 | 0 | | 1 | 7 | 8 | 1.6 | 5 | 2 | 3 | 2 | 3 | 0 | 0.0 |
| Career | | 103 | 17 | 1073 | 121 | 365 | .332 | 57 | 220 | .259 | 64 | 145 | .441 | .410 | 23 | 31 | .742 | 40 | 111 | 151 | 1.5 | 58 | 33 | 22 | 39 | 95 | 322 | 3.1 |



CHENNEDY CARTER • No. 23

Guard • 5-9 • Texas A&M '20 • 5th Year

OFFSEASON

- Has competed in China, Israel, Mexico, Poland, and Turkey.
- Posted the first triple-double of the 2024-25 WCBA (China) season with 33 points, 17 rebounds and 10 assists, adding 5 assists and 1 blocked shots on Jan. 20, 2025.

COLLEGIATE (TEXAS A&M)

- 2020 AP All-America second team
- 2019 and 2020 USBWA All-Ameirca second team
- 2020 WBCA All-American
- 2018 USBWA and WBCA National Freshman of the Year
- Three-time All-SEC first team
- 2018 SEC Freshman of the Year

USA BASKETBALL

- Earned silver medals at the 2019 Pan American Games and the 2017 FIBA U19 World Cup and a gold at the 2016 FIBA U18 AmeriCup.

PERSONAL

- Hails from Mansfield, Texas.
- Born on Nov. 14, 1998.

WNBA CAREER HIGHLIGHTS

- Selected No. 4 overall by Atlanta in the 2020 WNBA Draft.
- 2020 WNBA All-Rookie Team

2026 (LAS VEGAS)

- Signed a training camp contract on April 14.

2020 (ATLANTA)

- Scored a career-high 35 points against New York on August 6.

RECORD WITH/OUT

| Year | Games | | Record | |
|---------------|-----------|--------------|-------------|-------------|
| | Missed | With | With | Without |
| 2020 | 6 | 6-10 | 1-5 | 1-5 |
| 2021 | 6 | 5-6 | 1-5 | 1-5 |
| 2022 | 12 | 8-16 | 5-7 | 5-7 |
| 2024 | 7 | 13-20 | 1-6 | 1-6 |
| 2026 | 0 | 5-3 | 0 | 0 |
| Totals | 31 | 37-55 | 8-23 | 8-23 |

CHENNEDY CARTER • No. 23

WNBA RANKINGS

| | PPG | RPG | APG | SPG | BPG | MPG | FG% | 3G% | FT% |
|------|-----|-----|-----|-----|-----|-----|-----|-----|-----|
| 2020 | --- | --- | --- | --- | --- | --- | 23 | --- | 29 |
| 2021 | --- | --- | --- | --- | --- | --- | --- | --- | --- |
| 2022 | --- | --- | --- | --- | --- | --- | --- | --- | --- |
| 2024 | --- | --- | --- | --- | --- | --- | 18 | --- | --- |
| 2026 | 12 | --- | --- | 19* | --- | --- | 4 | 2 | --- |

2026 REGULAR SEASON HIGHS

| | | | |
|------|-------|-------------------------|--------------|
| PTS | 27 | @ Connecticut | May 13, 2026 |
| REBS | 8 | @ Connecticut | May 13, 2026 |
| ASTS | 4 | @ Connecticut | May 13, 2026 |
| STLS | 2 | 4x, Last @ Connecticut | May 15, 2026 |
| BLKS | 1 | 2x, Last vs Los Angeles | May 23, 2026 |
| MINS | 25:08 | @ Connecticut | May 13, 2026 |

SEASON HIGHS

| | PTS | REBS | ASTS | STLS | BLKS | MIN | FGM | FGA | 3PM | 3PA | FTM | FTA |
|------|-----|------|------|------|------|-------|-----|-----|-----|-----|-----|-----|
| 2020 | 35 | 5 | 8 | 2 | 1 | 36:28 | 12 | 22 | 3 | 4 | 10 | 10 |
| 2021 | 24 | 4 | 6 | 2 | 1 | 33:57 | 10 | 19 | 1 | 2 | 11 | 11 |
| 2022 | 23 | 6 | 5 | 2 | 2 | 28:44 | 8 | 15 | 1 | 2 | 8 | 8 |
| 2024 | 34 | 9 | 7 | 3 | 1 | 35:37 | 15 | 24 | 3 | 4 | 15 | 9 |
| 2026 | 27 | 8 | 4 | 2 | 1 | 26:12 | 13 | 16 | 4 | 4 | 5 | 5 |

CAREER REGULAR SEASON HIGHS

| | | | |
|------|-------|----------------------|---------------|
| PTS | 35 | vs Seattle | Aug. 6, 2020 |
| REBS | 9 | vs Los Angeles | Aug. 6, 2024 |
| ASTS | 8 | vs Dallas | July 26, 2020 |
| STLS | 3 | 6x Last vs Las Vegas | July 16, 2024 |
| BLKS | 2 | 2x Last vs Las Vegas | June 11, 2022 |
| MINS | 36:28 | vs Seattle | Aug. 6, 2020 |

MILESTONES REACHED

| Mark | Opponent | Date | Game # |
|---------------|----------|-----------|--------|
| 1st Point | | 7/26/2020 | 1 |
| 100th Point | | 8/6/2020 | 6 |
| 500th Point | | 5/25/2022 | 35 |
| 1,000th Point | | 7/11/2024 | 73 |
| 100th Assist | | 5/14/2022 | 31 |
| 250th Assist | | 5/23/2026 | 90 |
| 100th Rebound | | 5/15/2024 | 52 |

UPCOMING MILESTONES

| Mark | Category | Current | Needs |
|-------|----------|---------|-------|
| 1,500 | Points | 1,365 | 135 |

10+ REBOUNDS & ASSISTS GAMES

| YEAR | REB | | | ASTS | | | DUB-DUBS | | |
|---------------|----------|----------|----------|----------|----------|----------|----------|----------|----------|
| | 10+ | 10+ | PT/REB | 10+ | 10+ | PT/REB | 10+ | 10+ | PT/REB |
| 2020 | 0 | 0 | 0 | 0 | 0 | 0 | 0 | 0 | 0 |
| 2021 | 0 | 0 | 0 | 0 | 0 | 0 | 0 | 0 | 0 |
| 2022 | 0 | 0 | 0 | 0 | 0 | 0 | 0 | 0 | 0 |
| 2024 | 0 | 0 | 0 | 0 | 0 | 0 | 0 | 0 | 0 |
| 2026 | 0 | 0 | 0 | 0 | 0 | 0 | 0 | 0 | 0 |
| Totals | 0 | 0 | 0 | 0 | 0 | 0 | 0 | 0 | 0 |

10+ POINT GAMES

| YEAR | SCORING | | |
|---------------|-----------|-----------|----------|
| | 10+ | 20+ | 30+ |
| 2020 | 13 | 6 | 1 |
| 2021 | 8 | 4 | 0 |
| 2022 | 10 | 2 | 0 |
| 2024 | 29 | 11 | 2 |
| 2026 | 7 | 4 | 0 |
| Totals | 67 | 27 | 3 |

CAREER REGULAR SEASON STATISTICS

| YEAR | TM | G | GS | MP | FGM | FGA | FG% | 3PM | 3PA | 3P% | 2PM | 2PA | 2P% | eFG% | FT | FTA | FT% | OR | DR | REB | RPG | A | S | B | TO | PF | PTS | PPG |
|--------|-----|----|----|------|-----|------|------|-----|-----|------|-----|------|------|------|-----|-----|------|----|-----|-----|-----|-----|----|----|-----|-----|------|------|
| 2020 | ATL | 16 | 16 | 406 | 106 | 224 | .473 | 12 | 32 | .375 | 94 | 192 | .490 | .500 | 55 | 67 | .821 | 8 | 28 | 36 | 2.3 | 55 | 14 | 5 | 43 | 57 | 279 | 17.4 |
| 2021 | ATL | 11 | 11 | 280 | 60 | 132 | .455 | 1 | 9 | .111 | 59 | 123 | .480 | .458 | 35 | 40 | .875 | 5 | 9 | 14 | 1.3 | 36 | 8 | 4 | 23 | 33 | 156 | 14.2 |
| 2022 | LAS | 24 | 2 | 393 | 85 | 189 | .450 | 2 | 10 | .200 | 83 | 179 | .464 | .455 | 41 | 55 | .745 | 9 | 36 | 45 | 1.9 | 46 | 15 | 9 | 43 | 52 | 213 | 8.9 |
| 2024 | CHI | 33 | 20 | 858 | 238 | 489 | .487 | 9 | 31 | .290 | 229 | 458 | .500 | .496 | 92 | 126 | .730 | 22 | 95 | 117 | 3.5 | 102 | 36 | 6 | 55 | 105 | 577 | 17.5 |
| 2026 | LVA | 8 | 0 | 162 | 54 | 83 | .651 | 10 | 17 | .588 | 44 | 66 | .667 | .711 | 22 | 30 | .733 | 6 | 13 | 19 | 2.4 | 13 | 10 | 3 | 15 | 20 | 140 | 17.5 |
| Career | | 92 | 49 | 2099 | 543 | 1117 | .486 | 34 | 99 | .343 | 509 | 1018 | .500 | .501 | 245 | 318 | .770 | 50 | 181 | 231 | 2.5 | 252 | 83 | 27 | 179 | 267 | 1365 | 14.8 |



DANA EVANS • No. 11

Guard • 5-6 • Louisville 2021 • 6th Year

2023 (CHICAGO)

- Checked in for 38 of 39 games played and contributed 9.0 ppg and 3.0 apg en route to finishing third in the 2023 WNBA Sixth Player of the Year voting.

2022 (CHICAGO)

- Scored her career-high 24 points in her first career start to open the 2022 campaign.

2021 (DALLAS & CHICAGO)

- Traded to Chicago on 6/2/21, after averaging 4 minutes a game, more than doubled her playing time after the move to Chicago to 8.6 minutes and went from 0.8 ppg to 3.9 ppg and 0.5 apg to 1.2 apg.
- Saw action in 6 games for Dallas, 22 for Chicago.

OFFSEASON

- Spent her first WNBA offseason playing in Hungary and since then has competed for Besiktas in the Turkish Super League, as well as the EuroCup (2022-23 through 2023-24).
- Signed with Unrivaled for 2026 but played just one game due to injury.

COLLEGIATE HIGHLIGHTS (LOUISVILLE)

- A two-time All-American
- 2020 and 2021 ACC Player of the Year
- 2019 ACC Sixth Player of the Year
- 2018 ACC All-Freshman Team
- Averaged 12.7 ppg, 2.4 rpg and 3.9 apg over 135 games.

PERSONAL

- Hails from Gary, Indiana.
- Born on Aug. 1, 1998.

WNBA CAREER HIGHLIGHTS

- 2021 & 2025 WNBA Champion
- 2021 WNBA All-Rookie Team.
- Selected No. 13 overall (first in the second round) by Dallas in the 2021 WNBA Draft.

2026 (LAS VEGAS)

- Sidelined with a left leg injury.

2025 (LAS VEGAS)

- Got one starting nod, against New York Aug. 13.

RECORD WITH/OUT

| Year | Games | | Record | |
|---------------|-----------|--------------|-------------|---------|
| | Missed | With | With | Without |
| 2021 | 2 | 14-15 | 2-0 | |
| 2022 | 3 | 24-9 | 2-1 | |
| 2023 | 1 | 17-22 | 1-0 | |
| 2024 | 1 | 12-27 | 1-0 | |
| 2025 | 0 | 30-14 | 0-0 | |
| 2026 | 8 | 0-0 | 5-3 | |
| Totals | 15 | 97-87 | 11-4 | |

DANA EVANS • No. 11

WNBA RANKINGS

| | PPG | RPG | APG | SPG | BPG | MPG | FG% | 3G% | FT% |
|------|-----|-----|-----------|-----|-----|-----|-----|-----------|-----------|
| 2021 | --- | --- | --- | --- | --- | --- | --- | 30 | --- |
| 2022 | --- | --- | --- | --- | --- | --- | --- | --- | --- |
| 2023 | --- | --- | 25 | --- | --- | --- | --- | --- | 19 |
| 2024 | --- | --- | 33 | --- | --- | --- | --- | 19 | --- |
| 2025 | --- | --- | --- | --- | --- | --- | --- | 23 | --- |
| 2026 | --- | --- | --- | --- | --- | --- | --- | --- | --- |

2026 REGULAR SEASON HIGHS

PTS
REBS
ASTS
STLS
BLKS
MINS

CAREER REGULAR SEASON HIGHS

PTS 24 Los Angeles May 6, 2022
 REBS 4 8x, last @ Minnesota July 25, 2025
 ASTS 8 2x, last vs Seattle Aug. 22, 2023
 STLS 5 Los Angeles May 30, 2024
 BLKS 2 Indiana June 15, 2023
 MINS 35:15 Los Angeles May 6, 2022

SEASON HIGHS

| | PTS | REBS | ASTS | STLS | BLKS | MIN | FGM | FGA | 3PM | 3PA | FTM | FTA |
|------|-----------|----------|----------|----------|----------|--------------|----------|-----------|----------|----------|-----------|-----------|
| 2021 | 14 | 3 | 4 | 2 | 1 | 18:43 | 4 | 7 | 2 | 3 | 4 | 4 |
| 2022 | 24 | 4 | 5 | 4 | 1 | 35:15 | 9 | 17 | 3 | 7 | 4 | 5 |
| 2023 | 23 | 4 | 8 | 3 | 2 | 33:47 | 8 | 16 | 4 | 6 | 9 | 9 |
| 2024 | 15 | 4 | 6 | 5 | 1 | 34:44 | 7 | 16 | 4 | 6 | 10 | 10 |
| 2025 | 21 | 4 | 6 | 2 | 1 | 24:36 | 8 | 11 | 5 | 6 | 4 | 5 |
| 2026 | - | - | - | - | - | - | - | - | - | - | - | - |

MILESTONES REACHED

| Mark | Opponent | Date | Game # |
|---------------|---------------|-----------|--------|
| 1st Point | Seattle | 5/22/2021 | 2 |
| 100th Point | Los Angeles | 5/6/2022 | 30 |
| 500th Point | Seattle | 8/22/2023 | 94 |
| 1,000th Point | Golden State | 7/12/2025 | 161 |
| 100th Assist | @ Los Angeles | 6/9/2023 | 70 |
| 100th Rebound | New York | 6/4/2024 | 109 |

UPCOMING MILESTONES

| Mark | Category | Current | Needs |
|------|----------|---------|-------|
| 400 | Assists | 379 | 21 |

10+ REBOUNDS & ASSISTS GAMES

| YEAR | REB | | | ASTS | | | DUB-DUBS | | |
|---------------|----------|----------|----------|----------|----------|----------|----------|----------|----------|
| | 10+ | 10+ | PT/REB | 10+ | 10+ | PT/REB | 10+ | 10+ | PT/REB |
| 2021 | 0 | 0 | 0 | 0 | 0 | 0 | 0 | 0 | 0 |
| 2022 | 0 | 0 | 0 | 0 | 0 | 0 | 0 | 0 | 0 |
| 2023 | 0 | 0 | 0 | 0 | 0 | 0 | 0 | 0 | 0 |
| 2024 | 0 | 0 | 0 | 0 | 0 | 0 | 0 | 0 | 0 |
| 2025 | 0 | 0 | 0 | 0 | 0 | 0 | 0 | 0 | 0 |
| 2026 | 0 | 0 | 0 | 0 | 0 | 0 | 0 | 0 | 0 |
| Totals | 0 | 0 | 0 | 0 | 0 | 0 | 0 | 0 | 0 |

10+ POINT GAMES

| YEAR | SCORING | |
|---------------|-----------|----------|
| | 10+ | 20+ |
| 2021 | 1 | 0 |
| 2022 | 4 | 1 |
| 2023 | 14 | 3 |
| 2024 | 17 | 0 |
| 2025 | 11 | 1 |
| 2026 | 0 | 0 |
| Totals | 47 | 5 |

CAREER REGULAR SEASON STATISTICS

| YEAR | TM | G | GS | MP | FGM | FGA | FG% | 3PM | 3PA | 3P% | 2PM | 2PA | 2P% | eFG% | FT | FTA | FT% | OR | DR | REB | RPG | A | S | B | TO | PF | PTS | PPG | |
|---------------|-----|----------------|-----------|-------------|------------|-------------|-------------|------------|------------|-------------|------------|------------|-------------|-------------|------------|------------|-------------|-----------|------------|------------|------------|------------|-----------|-----------|------------|------------|-------------|------------|--|
| 2021 | TOT | 29 | 0 | 221 | 27 | 79 | .342 | 18 | 45 | .400 | 9 | 34 | .265 | .456 | 23 | 26 | .885 | 1 | 10 | 11 | 0.4 | 30 | 5 | 1 | 17 | 21 | 95 | 3.3 | |
| 2021 | DAL | 6 | 0 | 24 | 1 | 6 | .167 | 1 | 3 | .333 | 0 | 3 | .000 | .250 | 2 | 2 | 1.00 | 0 | 0 | 0 | 0.0 | 3 | 0 | 0 | 4 | 3 | 5 | 0.8 | |
| 2021 | CHI | 23 | 0 | 197 | 26 | 73 | .356 | 17 | 42 | .405 | 9 | 31 | .290 | .473 | 21 | 24 | .875 | 1 | 10 | 11 | 0.5 | 27 | 5 | 1 | 13 | 18 | 90 | 3.9 | |
| 2022 | CHI | 33 | 1 | 378 | 49 | 130 | .377 | 22 | 67 | .328 | 27 | 63 | .429 | .462 | 22 | 25 | .880 | 5 | 22 | 27 | 0.8 | 41 | 10 | 3 | 27 | 29 | 142 | 4.3 | |
| 2023 | CHI | 39 | 1 | 837 | 116 | 322 | .360 | 42 | 143 | .294 | 74 | 179 | .413 | .425 | 76 | 89 | .854 | 7 | 40 | 47 | 1.2 | 118 | 27 | 4 | 61 | 45 | 350 | 9.0 | |
| 2024 | CHI | 39 | 12 | 743 | 95 | 252 | .377 | 41 | 109 | .376 | 54 | 143 | .378 | .458 | 48 | 50 | .960 | 5 | 38 | 43 | 1.1 | 94 | 26 | 5 | 53 | 48 | 279 | 7.2 | |
| 2025 | LVA | 44 | 1 | 777 | 107 | 274 | .391 | 37 | 101 | .366 | 70 | 173 | .405 | .458 | 40 | 53 | .755 | 8 | 39 | 47 | 1.1 | 96 | 17 | 5 | 37 | 57 | 291 | 6.6 | |
| 2026 | LVA | DNP -- Injured | | | | | | | | | | | | | | | | | | | | | | | | | | | |
| Career | | 184 | 15 | 2956 | 394 | 1057 | .373 | 160 | 465 | .344 | 234 | 592 | .395 | .448 | 209 | 243 | .860 | 26 | 149 | 175 | 1.0 | 379 | 85 | 18 | 195 | 200 | 1157 | 6.3 | |

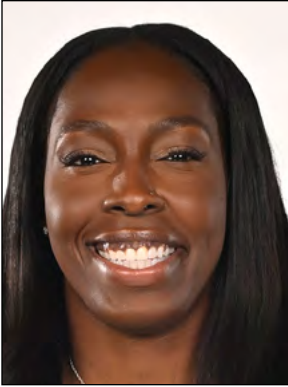

CHELSEA GRAY • No. 12

Point Guard • 5-11 • Duke '13 • 12th Year

WNBA CAREER HIGHLIGHTS

- 2016, 2022, 2023 & 2025 WNBA Champion
- 2022 WNBA Finals MVP
- Six-time WNBA All-Star (2017-19, 2021, 2023-24)
- 2019 All-WNBA first team
- 2023 and 2017 All-WNBA second team
- 2022 WNBA Commissioner's Cup MVP
- 2023 Associated Press All-WNBA first team.
- Two-time WNBA Western Conference Player of the Week (Aug. 1, 2023; May 27, 2018)
- 2023 All-Star Skills Contest winner with Kelsey Plum.

2026 (LAS VEGAS)

- Enters 2026 listing **6th on the all-time W career list for assists** with 1,870 and tied with Tanisha Wright for **12th on the W's all-time wins list with 255**.

2025 (LAS VEGAS)

- On Aug. 25 against Chicago, became the **15th player in W history to win 250 games**.
- On July 12 against Golden State, became the **5th player in WNBA history with at least 4,000 points, 1,000 rebounds, 1,500 assists, 400 steals and 100 blocked shots**. She hit the mark in 346 games, the youngest (32 years, 377 days) and second-fastest to the mark (Alyssa Thomas, 327 games on June 18, 2025).
- On June 7 Gray became the **8th player in WNBA history** to tally at least 4,000 points, 1,000 rebounds and 1,500 assists. At the time, was the

second-fastest (332 games) and second-youngest (32 years, 242 days) to ever reach the milestone.

2024 (LAS VEGAS)

- Missed the first 12 games of the season while recovering from the foot injury sustained in Game 3 of the 2023 WNBA Finals.

2023 (LAS VEGAS)

- Finished 3rd among league leaders for assists (7.3 apg).
- Named an All-Star starter.
- Had 20 points and 7 assists to open the playoffs against Chicago on Sept. 13.
- Injured (left foot) and was sidelined for Game 4 of the Finals.
- Recorded the franchise's 2nd triple-double, the 1st for points-rebounds-assists, with 22 points, 11 rebounds and 11 assists against New York on Aug. 17.
- Notched a franchise-record 10 points-assists double-doubles on the year.

2023 (LAS VEGAS)

- Named WNBA Finals MVP (18.3 ppg, 3.0 rpg, 6.0 apg, 58.5% FG, 45% 3PT)
- Named WNBA Commissioner's Cup MVP (19 points, 4 rebounds, 5 assists)

2021 (LAS VEGAS)

- Set or tied 3 franchise assist records—14 in a game vs. Lynx, Sept. 8; 10 in a half and 7 in a quarter vs. Fever, May 28

2019 (LOS ANGELES)

- Recorded the 8th triple-double in WNBA regular season history, July 7 (13-pt, 10-reb, 13-asst vs. Washington).
- Set franchise mark with 20 points in a quarter, August 29 vs. Indiana—2nd most points scored in a quarter in W history

2017 (LOS ANGELES)

- 3-point field goal percentage (.482) was highest in team history and 7th highest in WNBA history for players with 50+ attempts

2014 (CONNECTICUT)

- Sat out season rehabbing right knee injury suffered senior year at Duke.

INTERNATIONAL HIGHLIGHTS

- 2024 Olympic gold medalist; led the USA and **ranked 8th among the 12-team field for assists (5.2 apg)**.
- 2020 Olympic gold medalist
- 2022 World Cup gold medalist

COLLEGIATE HIGHLIGHTS

- 2-time All-American
- 2013 ACC Co-Player of the Year
- Set program record for assists in a season (201) as a sophomore

PERSONAL

- Married wife Tipesa in November 2019; the two welcomed their son in February 2024.
- Hails from Manteca, California.
- Born on Oct. 8, 1992.

CHELSEA GRAY'S ONLINE BIO

- Online bio includes items such as expanded WNBA statistics, more notes, college, international and USA Basketball statistics, and more!

REGULAR SEASON HIGHS

| | PTS | REBS | ASTS | STLS | BLKS | MIN | FGM | FGA | 3PM | 3PA | FTM | FTA |
|------|-----|------|------|------|------|-------|-----|-----|-----|-----|-----|-----|
| 2015 | 16 | 9 | 7 | 3 | 2 | 25:48 | 6 | 11 | 4 | 5 | 5 | 6 |
| 2016 | 23 | 6 | 8 | 3 | 1 | 36:30 | 8 | 10 | 2 | 3 | 6 | 7 |
| 2017 | 25 | 8 | 10 | 4 | 1 | 47:51 | 9 | 18 | 5 | 8 | 8 | 10 |
| 2018 | 26 | 7 | 11 | 6 | 3 | 38:36 | 11 | 20 | 4 | 7 | 8 | 11 |
| 2019 | 30 | 10 | 13 | 5 | 2 | 41:03 | 11 | 21 | 7 | 9 | 7 | 7 |
| 2020 | 27 | 8 | 11 | 3 | 1 | 39:06 | 10 | 19 | 4 | 7 | 5 | 5 |
| 2021 | 21 | 6 | 14 | 5 | 2 | 37:14 | 8 | 19 | 3 | 6 | 5 | 5 |
| 2022 | 33 | 7 | 12 | 5 | 2 | 39:56 | 11 | 17 | 5 | 8 | 11 | 11 |
| 2023 | 27 | 11 | 12 | 4 | 3 | 37:23 | 10 | 22 | 4 | 7 | 10 | 12 |
| 2024 | 22 | 8 | 10 | 3 | 2 | 33:53 | 8 | 14 | 3 | 8 | 4 | 5 |
| 2025 | 28 | 10 | 14 | 7 | 3 | 39:00 | 8 | 17 | 6 | 11 | 8 | 9 |
| 2026 | 21 | 7 | 10 | 2 | 2 | 37:25 | 8 | 14 | 5 | 8 | 3 | 3 |

RECORD WITH/OUT

| Year | Games Missed | Record With | Record Without |
|---------------|--------------|----------------|----------------|
| 2014 | 34 | 0-0 | 13-21 |
| 2015 | 0 | 15-19 | 0-0 |
| 2016 | 1 | 25-8 | 1-0 |
| 2017 | 0 | 26-8 | 0-0 |
| 2018 | 0 | 19-15 | 0-0 |
| 2019 | 0 | 22-12 | 0-0 |
| 2020 | 0 | 15-7 | 0-0 |
| 2021 | 0 | 24-8 | 0-0 |
| 2022 | 1 | 25-10 | 1-0 |
| 2023 | 0 | 34-6 | 0-0 |
| 2024 | 13 | 20-7 | 7-6 |
| 2025 | 0 | 30-14 | 0-0 |
| 2026 | 0 | 5-3 | 0-0 |
| Totals | 48 | 260-117 | 22-27 |

CHELSEA GRAY • No. 12

WNBA RANKINGS

| | PPG | RPG | APG | SPG | BPG | MPG | FG% | 3G% | FT% |
|------|-----|-----|-----|-----|-----|-----|-----|-----|-----|
| 2015 | --- | --- | 18 | --- | --- | --- | --- | --- | --- |
| 2016 | --- | --- | --- | --- | --- | --- | --- | --- | --- |
| 2017 | 19 | --- | 6 | --- | --- | 3 | 10 | 1 | 22 |
| 2018 | 19 | --- | 6 | 6 | --- | 5 | 16 | 14 | 18 |
| 2019 | 13 | --- | 2 | --- | --- | 4 | --- | 13 | 5 |
| 2020 | 21 | --- | 5 | 11 | --- | 14 | --- | --- | 2 |
| 2021 | --- | --- | 4 | 20 | --- | --- | 16 | 16 | --- |
| 2022 | 21 | --- | 4 | 4 | --- | 22 | 17 | --- | 4 |
| 2023 | 21 | --- | 3 | 9 | 24 | 15 | 14 | 7 | 5 |
| 2024 | --- | --- | --- | --- | --- | --- | --- | 33 | --- |
| 2025 | --- | --- | 9 | 15 | 23 | 18 | --- | 29 | 8 |
| 2026 | --- | --- | 3 | --- | 21* | 14 | --- | 21 | --- |

2026 REGULAR SEASON HIGHS

| | | | | |
|------|-------|-----|---------------------|--------------|
| PTS | 21 | @ | Atlanta | May 17, 2026 |
| REBS | 7 | @ | Connecticut | May 15, 2026 |
| ASTS | 10 | @ | Connecticut | May 15, 2026 |
| STLS | 2 | @ | Golden State | May 31, 2026 |
| BLKS | 2 | 2x, | Last vs Los Angeles | May 23, 2026 |
| MINS | 37:25 | | Los Angeles | May 23, 2026 |

CAREER REGULAR SEASON HIGHS

| | | | | |
|------|----|-----|-------------------|----------------|
| PTS | 33 | | Seattle | Aug. 14, 2022 |
| REBS | 11 | | New York | Aug. 17, 2023 |
| ASTS | 14 | 2x, | last vs Dallas | Aug. 17, 2024 |
| STLS | 7 | @ | Los Angeles | Sept. 11, 2025 |
| BLKS | 3 | 4x, | last @ Washington | July 10, 2025 |
| MINS | 48 | @ | Chicago | Aug. 18, 2017 |

MILESTONES REACHED

| Mark | Opponent | Date | Game # |
|-----------------|----------------|---------------|--------|
| 250th Victory | @ Chicago | Aug. 25, 2025 | 364 |
| 1st Point | Washington | June 5, 2015 | 1 |
| 1,000th Point | Phoenix | May 27, 2018 | 105 |
| 2,000th Point | Las Vegas | Aug. 7, 2020 | 175 |
| 3,000th Point | @ Seattle | Aug. 7, 2022 | 255 |
| 4,000th Point | @ Golden State | June 7, 2025 | 332 |
| 1,000th Assist | @ Phoenix | May 6, 2022 | 234 |
| 1,500th Assist | Seattle | June 19, 2024 | 299 |
| 1,000th Rebound | @ Connecticut | Sept. 6, 2024 | 320 |
| 100th Block | @ New York | July 8, 2025 | 344 |

UPCOMING MILESTONES

| Mark | Category | Current | Needs |
|-------|----------|---------|-------|
| 4,500 | Points | 4,494 | 6 |

10+ REBOUNDS & ASSISTS GAMES

| YEAR | REB | | ASTS | | DOUBLE-DOUBLES | |
|---------------|----------|-----------|-----------|----------|----------------|--|
| | 10+ | 10+ | PT/AST | PT/REB | | |
| 2015 | 0 | 0 | 0 | 0 | | |
| 2016 | 0 | 0 | 0 | 0 | | |
| 2017 | 0 | 1 | 1 | 0 | | |
| 2018 | 0 | 1 | 1 | 0 | | |
| 2019 | 1 | 2 | 1 | 1 | | |
| 2020 | 0 | 1 | 0 | 0 | | |
| 2021 | 0 | 3 | 1 | 0 | | |
| 2022 | 0 | 1 | 1 | 0 | | |
| 2023 | 1 | 10 | 10 | 1 | | |
| 2024 | 0 | 1 | 1 | 0 | | |
| 2025 | 1 | 2 | 2 | 1 | | |
| 2026 | 0 | 1 | 1 | 0 | | |
| Totals | 3 | 23 | 19 | 4 | | |

10+ POINT GAMES

| YEAR | SCORING | | |
|---------------|------------|-----------|----------|
| | 10+ | 20+ | 30 + |
| 2015 | 9 | 0 | 0 |
| 2016 | 7 | 2 | 0 |
| 2017 | 28 | 6 | 0 |
| 2018 | 28 | 9 | 0 |
| 2019 | 28 | 7 | 1 |
| 2020 | 18 | 4 | 0 |
| 2021 | 19 | 1 | 0 |
| 2022 | 25 | 5 | 0 |
| 2023 | 35 | 8 | 0 |
| 2024 | 11 | 1 | 0 |
| 2025 | 27 | 2 | 0 |
| 2026 | 4 | 1 | 0 |
| Totals | 240 | 46 | 1 |

CAREER REGULAR SEASON STATISTICS

| YEAR | TM | G | GS | MP | FGM | FGA | FG% | 3PM | 3PA | 3P% | 2PM | 2PA | 2P% | eFG% | FT | FTA | FT% | OR | DR | REB | RPG | A | S | B | TO | PF | PTS | PPG |
|---------------|-----|------------|------------|--------------|-------------|-------------|-------------|------------|-------------|-------------|-------------|-------------|-------------|-------------|------------|------------|-------------|------------|-------------|-------------|------------|-------------|------------|------------|------------|------------|-------------|------------|
| 2015 | CON | 34 | 0 | 543 | 86 | 203 | .424 | 23 | 66 | .348 | 63 | 137 | .460 | .480 | 40 | 49 | .816 | 18 | 60 | 78 | 2.3 | 92 | 22 | 5 | 59 | 43 | 235 | 6.9 |
| 2016 | LAS | 33 | 1 | 540 | 71 | 157 | .452 | 14 | 46 | .304 | 57 | 111 | .514 | .497 | 39 | 50 | .780 | 8 | 50 | 58 | 1.8 | 71 | 16 | 4 | 40 | 38 | 195 | 5.9 |
| 2017 | LAS | 34 | 34 | 1125 | 184 | 363 | .507 | 53 | 110 | .482 | 131 | 253 | .518 | .580 | 81 | 98 | .827 | 21 | 92 | 113 | 3.3 | 151 | 36 | 8 | 65 | 74 | 502 | 14.8 |
| 2018 * | LAS | 34 | 34 | 1111 | 193 | 399 | .484 | 38 | 97 | .392 | 155 | 302 | .513 | .531 | 81 | 97 | .835 | 17 | 99 | 116 | 3.4 | 175 | 48 | 6 | 79 | 65 | 505 | 14.9 |
| 2019 * | LAS | 34 | 34 | 1108 | 188 | 452 | .416 | 50 | 131 | .382 | 138 | 321 | .430 | .471 | 66 | 72 | .917 | 14 | 114 | 128 | 3.8 | 202 | 33 | 3 | 108 | 49 | 492 | 14.5 |
| 2020 | LVA | 22 | 22 | 679 | 122 | 276 | .442 | 18 | 59 | .305 | 104 | 217 | .479 | .475 | 46 | 49 | .939 | 15 | 66 | 81 | 3.7 | 116 | 34 | 2 | 60 | 38 | 308 | 14.0 |
| 2021 * | LVA | 32 | 32 | 926 | 148 | 326 | .454 | 27 | 71 | .380 | 121 | 255 | .475 | .495 | 32 | 36 | .889 | 15 | 77 | 92 | 2.9 | 189 | 37 | 9 | 88 | 43 | 355 | 11.1 |
| 2022 | LVA | 35 | 35 | 1039 | 183 | 373 | .491 | 34 | 100 | .340 | 149 | 273 | .546 | .536 | 81 | 89 | .910 | 10 | 102 | 112 | 3.2 | 212 | 57 | 10 | 80 | 54 | 481 | 13.7 |
| 2023 | LVA | 40 | 40 | 1288 | 225 | 459 | .490 | 64 | 152 | .421 | 161 | 307 | .524 | .560 | 96 | 107 | .897 | 12 | 146 | 158 | 4.0 | 291 | 57 | 25 | 101 | 73 | 610 | 15.3 |
| 2024 | LVA | 27 | 25 | 702 | 84 | 206 | .408 | 26 | 77 | .338 | 58 | 129 | .450 | .471 | 39 | 48 | .813 | 5 | 74 | 79 | 2.9 | 132 | 34 | 19 | 64 | 37 | 233 | 8.6 |
| 2025 | LVA | 44 | 44 | 1368 | 169 | 386 | .438 | 63 | 171 | .368 | 106 | 215 | .493 | .519 | 92 | 104 | .885 | 25 | 148 | 173 | 3.9 | 239 | 62 | 28 | 125 | 89 | 493 | 11.2 |
| 2026 | | 8 | 8 | 252 | 32 | 74 | .432 | 14 | 34 | .412 | 18 | 40 | .450 | .527 | 7 | 7 | 1.000 | 1 | 28 | 29 | 3.6 | 54 | 7 | 7 | 28 | 16 | 85 | 6.8 |
| Career | | 377 | 309 | 10681 | 1685 | 3673 | .459 | 424 | 1114 | .381 | 1261 | 2559 | .493 | .516 | 700 | 806 | .868 | 161 | 1056 | 1217 | 3.2 | 1924 | 443 | 126 | 898 | 619 | 4494 | 5.1 |

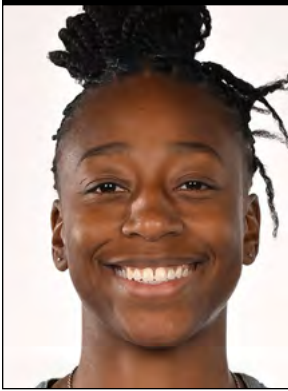

JEWELL LOYD • NO. 24

Guard • 5-11 • 12th Year

WNBA CAREER HIGHLIGHTS

- 2018, 2020 & 2025 WNBA champion
- 2021 Commissioner's Cup champion
- No. 1 pick by Seattle in the 2015 WNBA Draft
- Three-time All-WNBA (2016, 2021, 2023)
- Six-time WNBA All-Star (2018-19, 2021-23)
- 2015 WNBA Rookie of the Year.
- 2023 All-Star Game MVP
- Two-time Western Conference Player of the Week (June 7, 2021 and June 20, 2023)
- July 2015 Rookie of the Month
- 2023 WNBA scoring leader (24.7 ppg)

2026 (LAS VEGAS)

- Enters the 2026 season ranked **No. 14 on the league's all-time career scoring chart** with 6,027 points

2025 (LAS VEGAS)

- Against Chicago on Aug. 25, earned the 200th victory of her career, tying Maya Moore for **No. 48 in all-time wins.**
- Heading into the 2026 season, Loyd's 6,027 career point total ranks No. 14 on the league's all-time scoring chart.
- Scored her 6,000th point on Sept. 9, becoming the 16th player in WNBA history to reach the milestone **and the third-youngest** (31 years, 339 days) behind No. 1 Diana Taurasi (31 years, 61 days) and No. 2 Lauren Jackson (31 years, 133 days).

2024 (SEATTLE)

- Tallied 5,000th career point on June 7, becoming 25th player and fifth-youngest in WNBA history to reach the milestone.
- Recorded 1,000th career assist on July 10 vs Las Vegas, becoming third WNBA player, and third youngest, with 5,000 points and 1,000 assists.'

2023 (SEATTLE)

- Scored 31 points in the All-Star Game en route to MVP honors.
- Set then-WNBA single-season scoring record with 939 points
- Made franchise-record 115 3-pointers.

2022 (SEATTLE)

- Reached the 3,500-point plateau on June 10 at Dallas, becoming the 10th youngest WNBA player to reach that mark
- Set career-high with eight 3-pointers made, connecting on 13-of-23 from the field, on Aug. 14 at Las Vegas.

2021 (SEATTLE)

- Averaged 17.9 points, 3.8 assists and 1.5 steals per game—all career-highs en route to earning 2021 All-WNBA first team honors.
- Scored season-high 37 points on Sept. 17 vs PHX—the most by a WNBA player in the 2021 season.

2020 (SEATTLE)

- Scored 2,000th career point on Aug. 12 vs Atlanta, becoming the fifth-youngest player to reach the milestone (24 years, 305 days).

2019 (SEATTLE)

- Missed seven games after suffering ankle injury on June 23 at Las Vegas.

2017 (SEATTLE)

- Ranked ninth in scoring, 11th in minutes played (31.1 mpg), 13th in steals, and 17th in assists.

2015 (SEATTLE)

- Led all WNBA rookies in scoring and minutes, fourth in rebounds and fifth in assists.

INTERNATIONAL

- 2020 and 2024 Olympic gold medalist
- 2018 and 2022 FIBA World Cup gold medalist.
- First person in history to claim golds at both the 3x3 and 5x5 FIBA World Cups.
- 2014 FIBA 3x3 World Cup gold medalist, was the second-leading scorer among all players in the 24-team tournament (7.3 ppg), and added a bronze in the individual skills competition at the event

OFFSEASON

- Played at least a portion of five seasons (2025-19 and 2025-26) overseas in China, South Korea, Spain and Turkey.
- Competed for Mist BC in the 2025 Unrivaled

COLLEGIATE HIGHLIGHTS

- A three-year collegiate standout, led her teams to three-straight Final Fours, while also claiming three conference regular season and three tournament titles.
- 2014 and 2015 All-American
- 2015 espnW National and ACC Player of the Year
- 2014 ACC Tournament MVP.
- 2013 USBWA National and Big East Freshman of the Year

PERSONAL

- Hails from Lincolnwood, Illinois.
- Daughter of Gwendolyn Davis-Loyd and Calvin Loyd.
- Had her number retired by Niles West High School, the first number retired in school history.
- Older brother, Jarryd, played pro basketball overseas.
- Enjoys playing tennis, piano, cooking and watching soccer.

RECORD WITH/OUT

| Year | Games | Record | Record |
|---------------|-----------|----------------|------------|
| | Missed | With | Without |
| 2015 | 0 | 10-24 | 0-0 |
| 2016 | 0 | 16-18 | 0-0 |
| 2017 | 0 | 15-19 | 0-0 |
| 2018 | 0 | 26-8 | 0-0 |
| 2019 | 7 | 14-13 | 4-3 |
| 2020 | 0 | 18-4 | 0-0 |
| 2021 | 1 | 20-11 | 1-0 |
| 2022 | 0 | 22-14 | 0-0 |
| 2023 | 2 | 11-27 | 0-2 |
| 2024 | 3 | 23-14 | 2-1 |
| 2025 | 0 | 30-14 | 0-0 |
| 2026 | 1 | 4-3 | 1-0 |
| Totals | 14 | 209-169 | 8-6 |

JEWELL LOYD • NO. 24

WNBA RANKINGS

| | PPG | RPG | APG | SPG | BPG | MPG | FG% | 3G% | FT% |
|------|----------|-----------|-----------|-----------|-----------|----------|-----|-----------|----------|
| 2015 | 28 | --- | --- | --- | --- | 31 | 29 | --- | 4 |
| 2016 | 8 | --- | 19 | 16 | --- | 8 | 33 | 31 | 9 |
| 2017 | 9 | --- | 17 | 13 | --- | 11 | 30 | 12 | 17 |
| 2018 | 16 | 30 | 14 | 15 | --- | 19 | --- | 20 | 13 |
| 2019 | 23 | --- | --- | 14 | --- | --- | --- | 34 | 4 |
| 2020 | 14 | --- | 21 | 16 | --- | 27 | 33 | 20 | 13 |
| 2021 | 7 | --- | 12 | 7 | --- | 17 | 34 | 19 | 6 |
| 2022 | 10 | --- | 22 | 28 | --- | 16 | --- | 12 | 8 |
| 2023 | 1 | 32 | 20 | 30 | 34 | 3 | --- | 26 | 7 |
| 2024 | 6 | 31 | 14 | 13 | --- | 7 | --- | --- | 7 |
| 2025 | --- | --- | --- | 26 | --- | 32 | --- | 19 | 23 |
| 2026 | --- | --- | --- | --- | --- | --- | --- | --- | --- |

2026 REGULAR SEASON HIGHS

| | | | |
|-------------|-------|--------------------|--------------|
| PTS | 11 | @ Connecticut | May 13, 2026 |
| REBS | 5 | @ Atlanta | May 17, 2026 |
| ASTS | 3 | @ Los Angeles | May 10, 2026 |
| STLS | 1 | 4x, Last @ Atlanta | May 17, 2026 |
| BLKS | 1 | 3x, Last @ Dallas | May 28, 2026 |
| MINS | 29:29 | @ Atlanta | May 17, 2026 |

CAREER REGULAR SEASON HIGHS

| | | | |
|-------------|-------|--------------------|---------------|
| PTS | 41 | Minnesota | June 29, 2023 |
| REBS | 11 | Indiana | May 22, 2024 |
| ASTS | 10 | Chicago | July 17, 2016 |
| STLS | 5 | 2x, last @ Chicago | Aug. 15, 2021 |
| BLKS | 3 | Dallas | May 26, 2023 |
| MINS | 42:33 | New York | May 27, 2022 |

REGULAR SEASON HIGHS

| | PTS | REBS | ASTS | STLS | BLKS | MIN | FGM | FGA | 3PM | 3PA | FTM | FTA |
|------|-----------|-----------|-----------|----------|----------|--------------|-----------|-----------|----------|-----------|-----------|-----------|
| 2015 | 21 | 7 | 6 | 2 | 1 | 34:35 | 7 | 16 | 2 | 4 | 14 | 14 |
| 2016 | 32 | 10 | 10 | 5 | 2 | 37:38 | 12 | 20 | 4 | 7 | 9 | 10 |
| 2017 | 33 | 7 | 7 | 4 | 2 | 38:15 | 12 | 22 | 4 | 8 | 14 | 16 |
| 2018 | 31 | 10 | 9 | 4 | 2 | 38:32 | 11 | 21 | 5 | 9 | 10 | 10 |
| 2019 | 23 | 7 | 5 | 4 | 1 | 36:23 | 8 | 21 | 5 | 10 | 7 | 7 |
| 2020 | 35 | 7 | 7 | 4 | 1 | 34:56 | 12 | 21 | 5 | 9 | 10 | 12 |
| 2021 | 37 | 8 | 9 | 5 | 1 | 41:32 | 13 | 30 | 7 | 12 | 10 | 11 |
| 2022 | 38 | 5 | 7 | 4 | 2 | 42:33 | 13 | 23 | 8 | 14 | 8 | 9 |
| 2023 | 41 | 10 | 8 | 4 | 3 | 40:26 | 15 | 35 | 9 | 16 | 13 | 14 |
| 2024 | 34 | 11 | 7 | 4 | 2 | 38:29 | 12 | 27 | 6 | 10 | 16 | 17 |
| 2025 | 27 | 8 | 5 | 4 | 2 | 34:14 | 8 | 17 | 7 | 16 | 6 | 6 |
| 2026 | 11 | 5 | 3 | 1 | 1 | 29:29 | 4 | 13 | 3 | 11 | 1 | 2 |

10+ REBOUNDS & ASSISTS GAMES

| YEAR | REB | ASTS | DUB-DUBS | |
|---------------|----------|----------|----------|----------|
| | 10+ | 10+ | PT/REB | PT/AST |
| 2015 | 0 | 0 | 0 | 0 |
| 2016 | 1 | 1 | 1 | 1 |
| 2017 | 0 | 0 | 0 | 0 |
| 2018 | 1 | 0 | 1 | 0 |
| 2019 | 0 | 0 | 0 | 0 |
| 2020 | 0 | 0 | 0 | 0 |
| 2021 | 0 | 0 | 0 | 0 |
| 2022 | 0 | 0 | 0 | 0 |
| 2023 | 1 | 0 | 1 | 0 |
| 2024 | 2 | 0 | 2 | 0 |
| 2025 | 0 | 0 | 0 | 0 |
| 2026 | 0 | 0 | 0 | 0 |
| Totals | 5 | 1 | 5 | 1 |

10+ POINT GAMES

| YEAR | SCORING | | | |
|---------------|------------|------------|-----------|----------|
| | 10+ | 20+ | 30+ | 40+ |
| 2015 | 18 | 2 | 0 | 0 |
| 2016 | 29 | 13 | 2 | 0 |
| 2017 | 30 | 13 | 1 | 0 |
| 2018 | 28 | 10 | 1 | 0 |
| 2019 | 19 | 3 | 0 | 0 |
| 2020 | 18 | 7 | 2 | 0 |
| 2021 | 26 | 12 | 2 | 0 |
| 2022 | 28 | 11 | 1 | 0 |
| 2023 | 38 | 25 | 12 | 1 |
| 2024 | 35 | 19 | 4 | 0 |
| 2025 | 26 | 7 | 0 | 0 |
| 2026 | 2 | 0 | 0 | 0 |
| Totals | 297 | 122 | 25 | 1 |

CONTINUED ON NEXT PAGE ...

MILESTONES REACHED

| Mark | Opponent | Date | Game # |
|-----------------|---------------|---------------|--------|
| 200th Victory | @ Chicago | Aug. 25, 2025 | 366 |
| 1st Point | Los Angeles | June 6, 2015 | 1 |
| 100th Point | @ Atlanta | July 5, 2015 | 12 |
| 1,000th Point | Washington | May 21, 2017 | 71 |
| 5,000th Point | @ Las Vegas | June 7, 2024 | 300 |
| 6,000th Point | Chicago | Sept. 9, 2025 | 370 |
| 100th Rebound | San Antonio | Aug. 28, 2015 | 28 |
| 1,000th Rebound | @ Los Angeles | Aug. 31, 2023 | 286 |
| 100th Assist | Minnesota | June 19, 2016 | 47 |
| 500th Assist | Chicago | Aug. 10, 2020 | 171 |
| 1,000th Assist | Las Vegas | July 10, 2024 | 312 |

UPCOMING MILESTONES

| Mark | Category | Current | Needs |
|------|---------------|---------|-------|
| 100 | Blocked Shots | 93 | 7 |

CAREER REGULAR SEASON STATISTICS

| YEAR | TM | G | GS | MP | FGM | FGA | FG% | 3PM | 3PA | 3P% | 2PM | 2PA | 2P% | eFG% | FT | FTA | FT% | OR | DR | REB | RPG | A | S | B | TO | PF | PTS | PPG |
|--------|-----|-----|-----|-------|------|------|------|-----|------|------|------|------|------|------|------|------|------|-----|------|------|-----|------|-----|----|-----|-----|------|------|
| 2015 | SEA | 34 | 23 | 882 | 125 | 304 | .411 | 10 | 48 | .208 | 115 | 256 | .449 | .428 | 104 | 115 | .904 | 33 | 86 | 119 | 3.5 | 66 | 19 | 8 | 68 | 53 | 364 | 10.7 |
| 2016 | SEA | 34 | 34 | 1075 | 195 | 452 | .431 | 40 | 132 | .303 | 155 | 320 | .484 | .476 | 131 | 147 | .891 | 33 | 84 | 117 | 3.4 | 115 | 42 | 10 | 76 | 58 | 561 | 16.5 |
| 2017 | SEA | 34 | 34 | 1059 | 208 | 483 | .431 | 54 | 140 | .386 | 154 | 343 | .449 | .487 | 132 | 153 | .863 | 32 | 76 | 108 | 3.2 | 117 | 43 | 12 | 85 | 62 | 602 | 17.7 |
| 2018 | SEA | 34 | 34 | 1010 | 182 | 430 | .423 | 67 | 181 | .370 | 115 | 249 | .462 | .501 | 97 | 114 | .851 | 42 | 113 | 155 | 4.6 | 126 | 43 | 5 | 65 | 61 | 528 | 15.5 |
| 2019 | SEA | 27 | 21 | 686 | 117 | 299 | .391 | 34 | 101 | .337 | 83 | 198 | .419 | .448 | 64 | 69 | .928 | 11 | 63 | 74 | 2.7 | 54 | 35 | 3 | 52 | 33 | 332 | 12.3 |
| 2020 | SEA | 22 | 22 | 613 | 112 | 253 | .443 | 39 | 100 | .390 | 73 | 153 | .477 | .520 | 77 | 88 | .875 | 14 | 38 | 52 | 2.4 | 70 | 32 | 6 | 41 | 34 | 340 | 15.5 |
| 2021 | SEA | 31 | 31 | 962 | 193 | 459 | .420 | 65 | 173 | .376 | 128 | 286 | .448 | .491 | 104 | 117 | .889 | 24 | 101 | 125 | 4.0 | 117 | 46 | 5 | 71 | 64 | 555 | 17.9 |
| 2022 | SEA | 36 | 36 | 1090 | 201 | 508 | .396 | 84 | 218 | .385 | 117 | 290 | .403 | .478 | 100 | 112 | .893 | 20 | 75 | 95 | 2.6 | 121 | 39 | 7 | 78 | 64 | 586 | 16.3 |
| 2023 | SEA | 38 | 38 | 1344 | 285 | 770 | .370 | 115 | 323 | .356 | 170 | 447 | .380 | .445 | 254 | 286 | .888 | 41 | 137 | 178 | 4.7 | 131 | 38 | 16 | 105 | 63 | 939 | 24.7 |
| 2024 | SEA | 37 | 37 | 1246 | 224 | 622 | .360 | 59 | 215 | .274 | 165 | 407 | .405 | .408 | 222 | 252 | .881 | 26 | 140 | 166 | 4.5 | 135 | 52 | 8 | 85 | 67 | 729 | 19.7 |
| 2025 | LVA | 44 | 25 | 1245 | 166 | 427 | .389 | 100 | 262 | .382 | 66 | 165 | .400 | .506 | 59 | 71 | .831 | 49 | 93 | 142 | 3.2 | 81 | 52 | 11 | 53 | 85 | 491 | 11.2 |
| 2026 | LVA | 7 | 0 | 191 | 18 | 56 | .321 | 11 | 40 | .275 | 7 | 16 | .438 | .420 | 4 | 8 | .500 | 0 | 18 | 18 | 2.6 | 11 | 4 | 3 | 6 | 17 | 51 | 7.3 |
| Career | | 378 | 335 | 11403 | 2026 | 5063 | .400 | 678 | 1933 | .351 | 1348 | 3130 | .431 | .467 | 1348 | 1532 | .880 | 325 | 1024 | 1349 | 3.6 | 1144 | 445 | 94 | 785 | 661 | 6078 | 16.1 |

Name: _____

Date: _____

LGBT Pride

U S H B S E Y A H N A E S T U O G N I M O C Z N
 T T C A D R T J O B N E S N E G R O J D Y A G F
 I T N R I E A U S T H G I R O T R U E P A U L E
 N A Y N V D M K U I E L G N A I R T K N I P U D
 B B L E E N M Y V N H E I T I J E N N E R L Y V
 B H E Y R E Y X N T H M A R R I A G E B P U N X
 M A N F S G B O L E B O S I N A G U O L G E R G
 I R A R I S A C R R C G J B I S E X U A L Y A S
 C O J A T N L E I S O R L N P R E E U Q T D S U
 H B L N Y A D N E E M Y H A O S S E S I R M N X
 A E L K L R W R A X Q J R Y C T V N L A M E I R
 E D A F C T I E J R P T O H X H L A P L G G L E
 L L W H G R N V Q A N H A X P C U E P I R A L P
 K I E K A T P A V E A Z H Y B Q H O F B X V O O
 O K N M N T N L R R M E R F E S B R D E D A C O
 R J O X N E H S V N Q T E E A A H W N R X S N C
 S E T V L N E E I L B O O D D M O X A A K N O W
 R T S L Q D Y P A M G P E G B N I G I T E A S U
 A A E M I M U W B Y I A W N G B E L H I G D A K
 I C Q R I A R K E M N C H C R A M G Y O A B J L
 N O P L M E S T R E B O R N I B O R O N L N U O
 B V K S N A I B S E L E D I R Y L L A S L B Q V
 O D X C F T Z E H C N A S O G E I D Y A I J M E
 W A E E A H O M O S E X U A L R A V E N V U G L

- | | | | | | | |
|--------------|--------------|--------------|--------------|--------------|--------------|--------------|
| GregLouganis | PinkTriangle | RobinRoberts | TammyBaldwin | DiegoSanchez | JasonCollins | DeborahBatts |
| MichaelKors | BarneyFrank | Transgender | LaverneCox | Homosexual | HarveyMilk | Liberation |
| SallyRide | EltonJohn | SeanHayes | ComingOut | DanSavage | JaneLynch | Jorgensen |
| Diversity | Stonewall | Advocate | Lawrence | Equality | Partners | Marriage |
| Intersex | Bisexual | Shepard | Village | RuePaul | Lesbian | Rainbow |
| Capote | Maupin | BDWong | Family | Jenner | Cooper | rights |
| Gender | Raven | Rosie | Takei | Ellen | Queer | March |
| Pride | Chaz | Drag | Love | LGBT | Gay | |



CHEYENNE PARKER-TYUS • No. 32

Forward • 6-4 • Middle Tennessee '15 • 12th Year

WNBA CAREER HIGHLIGHTS

- 2025 WNBA champion
- Selected No. 5 by Chicago in the 2015 WNBA Draft
- 2023 WNBA All-Star

2025 (LAS VEGAS)

- Returned to the court Sept. 9 against Chicago after giving birth to her second child in July; played in the final two games of the season.

2024 (ATLANTA)

- Started 11 of 25 games while posting 9.2 ppg and 4.8 rpg prior to suffering a left ankle injury against Connecticut on Aug. 18, and was sidelined the remainder of the season.

2023 (ATLANTA)

- Competed in her first All-Star Game.
- Scored a career-high 29 points against Seattle on Aug. 18.

2021 (ATLANTA)

- Missed the first six games of the season after testing positive for COVID-19 and was out the final 13 games after announcing her pregnancy on July 14 [in The Players' Tribune](#).

2020 (CHICAGO)

- Grabbed a career-best 15 rebounds against Minnesota on Sept. 2.

2017 (CHICAGO)

- Missed the final 11 games of the season due to a right ankle injury.

OFFSEASON

- Competed professionally overseas in China, France, Italy, Poland and South Korea.

COLLEGIATE HIGHLIGHTS

- Played her first three years at High Point University before transferring to Middle Tennessee State University

- Averaged 18.6 ppg, 11.0 rpg and 4.0 bpg as a senior in 2014-15.
- 2012 and 2013 Big South Player of the Year
- 2013 All-Big South first team
- 2011 Big South All-Freshman Team.

PERSONAL

- Married to Keevin Tyus, the couple have one daughter, Naomi, born in December 2021, and one son, Yoshua, born in July 2025.
- Originally from New York, moved to High Point, North Carolina, in elementary school.

RECORD WITH/OUT

| Year | Games | Record | Record |
|---------------|-----------|----------------|--------------|
| | Missed | With | Without |
| 2015 | 4 | 17-13 | 4-0 |
| 2016 | 9 | 14-11 | 4-5 |
| 2017 | 11 | 8-15 | 4-7 |
| 2018 | 0 | 13-21 | 0-0 |
| 2019 | 0 | 20-14 | 0-0 |
| 2020 | 2 | 10-10 | 2-0 |
| 2021 | 19 | 2-11 | 6-13 |
| 2022 | 0 | 14-22 | 0-0 |
| 2023 | 0 | 19-21 | 0-0 |
| 2024 | 15 | 9-16 | 6-9 |
| 2025 | 0 | 2-0 | 0-0 |
| 2026 | 2 | 4-2 | 1-1 |
| Totals | 62 | 132-156 | 27-35 |

SEASON HIGHS

| | PTS | REBS | ASTS | STLS | BLKS | MIN | FGM | FGA | 3PM | 3PA | FTM | FTA |
|------|-----|------|------|------|------|-------|-----|-----|-----|-----|-----|-----|
| 2015 | 8 | 7 | 2 | 1 | 4 | 22:31 | 4 | 6 | 0 | 0 | 2 | 3 |
| 2016 | 15 | 10 | 2 | 2 | 2 | 30:44 | 6 | 10 | 0 | 1 | 3 | 6 |
| 2017 | 11 | 7 | 3 | 2 | 3 | 22:30 | 4 | 7 | 0 | 2 | 5 | 6 |
| 2018 | 20 | 13 | 3 | 3 | 4 | 30:03 | 9 | 15 | 2 | 3 | 10 | 12 |
| 2019 | 22 | 12 | 3 | 3 | 6 | 29:41 | 9 | 16 | 2 | 2 | 8 | 9 |
| 2020 | 24 | 15 | 3 | 4 | 4 | 31:21 | 10 | 17 | 3 | 4 | 12 | 12 |
| 2021 | 18 | 7 | 5 | 5 | 2 | 28:12 | 7 | 14 | 3 | 4 | 6 | 6 |
| 2022 | 21 | 13 | 5 | 4 | 4 | 34:38 | 10 | 17 | 2 | 5 | 8 | 9 |
| 2023 | 29 | 14 | 4 | 4 | 4 | 37:58 | 10 | 20 | 3 | 4 | 11 | 12 |
| 2024 | 18 | 9 | 5 | 3 | 2 | 29:21 | 7 | 13 | 1 | 4 | 7 | 8 |
| 2025 | 8 | 0 | 0 | 0 | 0 | 7:54 | 3 | 5 | 0 | 1 | 2 | 2 |
| 2026 | 10 | 5 | 1 | 1 | 2 | 17:39 | 3 | 5 | 1 | 1 | 4 | 5 |

CHEYENNE PARKER-TYUS • No. 32

WNBA RANKINGS

| | PPG | RPG | APG | SPG | BPG | MPG | FG% | 3G% | FT% |
|------|-----|-----|-----|-----|-----|-----|-----|-----|-----|
| 2015 | --- | --- | --- | --- | 22 | --- | --- | --- | --- |
| 2016 | --- | --- | --- | --- | --- | --- | --- | --- | --- |
| 2017 | --- | --- | --- | --- | --- | --- | --- | --- | --- |
| 2018 | --- | 22 | --- | --- | 14 | --- | 9 | --- | --- |
| 2019 | --- | 21 | --- | --- | 12 | --- | 21 | --- | 15 |
| 2020 | 24 | 17 | --- | 22 | 11 | --- | 5 | --- | 19 |
| 2021 | --- | --- | --- | --- | --- | --- | --- | --- | --- |
| 2022 | 33 | 18 | --- | --- | 14 | --- | 13 | --- | 32 |
| 2023 | 22 | 13 | --- | 25 | 6 | --- | 17 | --- | 26 |
| 2024 | --- | --- | --- | --- | --- | --- | --- | --- | 6 |
| 2025 | --- | --- | --- | --- | --- | --- | --- | --- | --- |
| 2026 | --- | --- | --- | --- | 14* | --- | --- | --- | --- |

2026 REGULAR SEASON HIGHS

| | | | | |
|------|-------|-----|--------------------|--------------|
| PTS | 11 | @ | Connecticut | May 13, 2026 |
| REBS | 5 | @ | Connecticut | May 13, 2026 |
| ASTS | 1 | 3x, | Last @ Connecticut | May 15, 2026 |
| STLS | 1 | 2x, | Last @ Connecticut | May 13, 2026 |
| BLKS | 2 | 2x, | Last @ Connecticut | May 15, 2026 |
| MINS | 17:39 | @ | Connecticut | May 13, 2026 |

CAREER REGULAR SEASON HIGHS

| | | | | |
|------|-------|-----|---------------|---------------|
| PTS | 29 | | Chicago | Aug. 18, 2023 |
| REBS | 15 | | Minnesota | Sept. 2, 2020 |
| ASTS | 5 | 7x, | last @ Dallas | July 5, 2024 |
| STLS | 5 | | Minnesota | June 23, 2021 |
| BLKS | 6 | @ | Minnesota | Aug. 27, 2019 |
| MINS | 37:58 | @ | Los Angeles | Aug. 12, 2023 |

MILESTONES REACHED

| Mark | Opponent | Date | Game # |
|-----------------|---------------|-----------|--------|
| 1st Point | Indiana | 6/5/2015 | 1 |
| 1,000th Point | Seattle | 8/10/2020 | 154 |
| 2,000th Point | Seattle | 7/12/2023 | 234 |
| 100th Assist | Seattle | 8/29/2020 | 160 |
| 500th Rebound | @ Los Angeles | 6/30/2019 | 124 |
| 1,000th Rebound | Dallas | 7/30/2022 | 209 |

UPCOMING MILESTONES

| Mark | Category | Current | Needs |
|-------|----------|---------|-------|
| 1,500 | Rebounds | 1,438 | 62 |

10+ REBOUNDS & ASSISTS GAMES

| YEAR | REB | ASTS | DUB-DUBS |
|---------------|----------|----------|----------|
| | 10+ | 10+ | PT/REB |
| 2015 | 0 | 0 | 0 |
| 2016 | 1 | 0 | 1 |
| 2017 | 0 | 0 | 0 |
| 2018 | 4 | 0 | 3 |
| 2019 | 6 | 0 | 3 |
| 2020 | 3 | 0 | 3 |
| 2021 | 0 | 0 | 0 |
| 2022 | 5 | 0 | 5 |
| 2023 | 8 | 0 | 7 |
| 2024 | 0 | 0 | 0 |
| 2025 | 0 | 0 | 0 |
| 2026 | 0 | 0 | 0 |
| Totals | 0 | 0 | 0 |

10+ POINT GAMES

| YEAR | SCORING | |
|---------------|------------|-----------|
| | 10+ | 20+ |
| 2015 | 0 | 0 |
| 2016 | 3 | 0 |
| 2017 | 2 | 0 |
| 2018 | 18 | 3 |
| 2019 | 12 | 2 |
| 2020 | 12 | 4 |
| 2021 | 8 | 0 |
| 2022 | 25 | 3 |
| 2023 | 32 | 10 |
| 2024 | 11 | 0 |
| 2025 | 0 | 0 |
| 2026 | 1 | 0 |
| Totals | 124 | 22 |

CAREER REGULAR SEASON STATISTICS

| YEAR | TM | G | GS | MP | FGM | FGA | FG% | 3PM | 3PA | 3P% | 2PM | 2PA | 2P% | eFG% | FT | FTA | FT% | OR | DR | REB | RPG | A | S | B | TO | PF | PTS | PPG |
|---------------|-----|------------|------------|-------------|------------|-------------|-------------|-----------|------------|-------------|------------|-------------|-------------|-------------|------------|------------|-------------|------------|------------|-------------|------------|------------|------------|------------|------------|------------|-------------|------------|
| 2015 | CHI | 30 | 0 | 279 | 28 | 70 | .400 | 0 | 0 | --- | 28 | 70 | .400 | .400 | 10 | 26 | .385 | 30 | 44 | 74 | 2.5 | 6 | 7 | 21 | 16 | 40 | 66 | 2.2 |
| 2016 | CHI | 25 | 7 | 315 | 42 | 83 | .506 | 0 | 1 | .000 | 42 | 82 | .512 | .506 | 17 | 32 | .531 | 35 | 46 | 81 | 3.2 | 6 | 12 | 5 | 19 | 42 | 101 | 4.0 |
| 2017 | CHI | 23 | 0 | 286 | 32 | 69 | .464 | 0 | 3 | .000 | 32 | 66 | .485 | .464 | 23 | 36 | .639 | 31 | 47 | 78 | 3.4 | 13 | 8 | 15 | 21 | 38 | 87 | 3.8 |
| 2018 | CHI | 34 | 5 | 670 | 128 | 241 | .531 | 6 | 19 | .316 | 122 | 222 | .550 | .544 | 77 | 108 | .713 | 60 | 136 | 196 | 5.8 | 23 | 19 | 36 | 48 | 94 | 339 | 10.0 |
| 2019 | CHI | 34 | 0 | 670 | 107 | 233 | .459 | 5 | 18 | .278 | 102 | 215 | .474 | .470 | 80 | 95 | .842 | 62 | 135 | 197 | 5.8 | 30 | 25 | 42 | 45 | 81 | 299 | 8.8 |
| 2020 | CHI | 20 | 13 | 497 | 97 | 175 | .554 | 15 | 32 | .469 | 82 | 143 | .573 | .597 | 58 | 68 | .853 | 47 | 81 | 128 | 6.4 | 30 | 26 | 18 | 55 | 63 | 267 | 13.4 |
| 2021 | ATL | 13 | 11 | 270 | 50 | 110 | .455 | 10 | 30 | .333 | 40 | 80 | .500 | .500 | 22 | 28 | .786 | 13 | 45 | 58 | 4.5 | 16 | 15 | 12 | 17 | 28 | 132 | 10.2 |
| 2022 | ATL | 36 | 35 | 942 | 176 | 352 | .500 | 12 | 55 | .218 | 164 | 297 | .552 | .517 | 62 | 78 | .795 | 59 | 163 | 222 | 6.2 | 71 | 37 | 32 | 72 | 98 | 426 | 11.8 |
| 2023 | ATL | 40 | 38 | 1066 | 232 | 481 | .482 | 15 | 54 | .278 | 217 | 427 | .508 | .498 | 121 | 146 | .829 | 87 | 180 | 267 | 6.7 | 71 | 43 | 59 | 90 | 114 | 600 | 15.0 |
| 2024 | ATL | 25 | 11 | 492 | 83 | 187 | .444 | 3 | 14 | .214 | 80 | 173 | .462 | .452 | 62 | 70 | .886 | 31 | 90 | 121 | 4.8 | 37 | 21 | 9 | 52 | 60 | 231 | 9.2 |
| 2025 | LVA | 2 | 0 | 14 | 5 | 8 | .625 | 1 | 2 | .500 | 4 | 6 | .667 | .688 | 5 | 6 | .833 | 0 | 2 | 2 | 1.0 | 0 | 0 | 0 | 1 | 2 | 16 | 8.0 |
| 2026 | LVA | 6 | 0 | 64 | 11 | 20 | .550 | 1 | 3 | .333 | 10 | 17 | .588 | .575 | 6 | 7 | .857 | 5 | 9 | 14 | 2.3 | 3 | 2 | 6 | 4 | 9 | 29 | 4.8 |
| Career | | 288 | 120 | 5565 | 991 | 2029 | .488 | 68 | 231 | .294 | 923 | 1798 | .513 | .505 | 543 | 700 | .776 | 460 | 978 | 1438 | 5.0 | 306 | 215 | 255 | 440 | 669 | 2593 | 9.0 |



NALYSSA SMITH • No. 3

Forward • 6-4 • Baylor '22 • 5th Year

WNBA CAREER HIGHLIGHTS

- 2025 WNBA Champion
- 2022 WNBA All-Rookie Team.
- Selected No. 2 in the 2022 WNBA Draft by the Indiana Fever.
- Signed with the Dallas Wings on Feb. 2, 2025, before being traded to the Aces on June 30.

2026 (LAS VEGAS)

-

2025 (LAS VEGAS/DALLAS)

- Played in 45 games, the most ever of any WNBA player in a single season.
- Missed the Sept. 7 game against Chicago due to concussion protocols.
- Put up 4 points and 7 rebounds in her first game with the Aces on July 3 at Indiana.

2023 (INDIANA)

- Scored a career-high 30 points at Dallas on Sept. 3.

2022 (INDIANA)

- Grabbed a career-high 17 rebounds at New York on May 13.
- Was an All-Rookie selection after averaging 13.5 points and 7.9 rebounds per game in 32 games as a starter.

USA BASKETBALL

- A gold medalist on the 2018 USA U18 National Team and bronze medalist on the 2022 USA 3x3 AmeriCup squad.

OFFSEASON

- Played overseas for Turkish giant Galatasaray in 2023-24.
- Played for Zhejiang in China in 2024-25, prior to joining Unrivaled, under a relief player contract.
- At Unrivaled, Smith played for the Mist BC alongside Jewell Loyd.
- Won Athletes Unlimited in 2023 and returned to play AU in 2026.

COLLEGIATE HIGHLIGHTS

- Aided Baylor to the 2019 NCAA Championship.
- Was a two-time Associated Press All-American, a Wade Trophy recipient, a two-time John R. Wooden All-American and a two-time WBCA All-American.

PERSONAL

- Born in San Antonio, Texas, to Rodney and Nikki Smith.
- Graduated from Baylor with a degree in health and kinesiology on May 15, 2026.

RECORD WITH/OUT

| Year | Games | | Record | |
|---------------|-----------|--------------|------------|---------|
| | Missed | With | With | Without |
| 2022 | 4 | 5-27 | 3-1 | |
| 2023 | 9 | 11-20 | 4-5 | |
| 2024 | 0 | 20-20 | 0-0 | |
| 2025-DAL | 0 | 5-13 | 0-0 | |
| 2025-LVA | 2 | 21-6 | 2-0 | |
| 2026 | 0 | 5-3 | 0-0 | |
| Totals | 15 | 67-89 | 9-6 | |

NALYSSA SMITH • No. 3

WNBA RANKINGS

| | PPG | RPG | APG | SPG | BPG | MPG | FG% | 3G% | FT% |
|------|-----|-----|-----|-----|-----|-----|-----|-----|-----|
| 2022 | 23 | 6 | --- | --- | --- | 15 | --- | 14 | --- |
| 2023 | 20 | 4 | --- | --- | --- | 31 | 18 | --- | --- |
| 2024 | --- | 14 | --- | --- | 12 | --- | 20 | --- | --- |
| 2025 | --- | 24 | --- | --- | 22 | -- | 15 | --- | --- |
| 2026 | --- | 15 | --- | --- | 21* | --- | 1 | --- | --- |

2026 REGULAR SEASON HIGHS

| | | | |
|------|-------|-------------------------|--------------|
| PTS | 22 | Los Angeles | May 23, 2026 |
| REBS | 12 | @ Dallas | May 28, 2026 |
| ASTS | 2 | 2x, Last @ Connecticut | May 13, 2026 |
| STLS | 2 | 2x, Last vs Los Angeles | May 23, 2026 |
| BLKS | 2 | 2x, Last @ Los Angeles | May 10, 2026 |
| MINS | 27:44 | Los Angeles | May 23, 2026 |

SEASON HIGHS

| | PTS | REBS | ASTS | STLS | BLKS | MIN | FGM | FGA | 3PM | 3PA | FTM | FTA |
|------|-----|------|------|------|------|-------|-----|-----|-----|-----|-----|-----|
| 2022 | 26 | 17 | 4 | 2 | 2 | 38:24 | 11 | 19 | 5 | 7 | 9 | 11 |
| 2023 | 30 | 15 | 4 | 2 | 2 | 36:37 | 12 | 19 | 3 | 6 | 7 | 11 |
| 2024 | 23 | 15 | 3 | 2 | 3 | 34:48 | 10 | 17 | 2 | 4 | 6 | 7 |
| 2025 | 20 | 12 | 4 | 2 | 4 | 32:15 | 6 | 12 | 2 | 2 | 7 | 10 |
| 2026 | 22 | 12 | 2 | 2 | 2 | 27:44 | 8 | 12 | 1 | 2 | 5 | 7 |

CAREER HIGHS

| | | | |
|------|-------|--------------------------|---------------|
| PTS | 30 | @ Dallas | Sept. 3, 2023 |
| REBS | 17 | @ New York | May 13, 2022 |
| ASTS | 4 | 6x, last @ Connecticut | May 27, 2025 |
| STLS | 2 | 15x, last vs Los Angeles | May 23, 2026 |
| BLKS | 4 | @ Washington | June 22, 2025 |
| MINS | 38:24 | Chicago | July 7, 2022 |

MILESTONES REACHED

| Mark | Opponent | Date | Game # |
|-----------------|--------------|-----------|--------|
| 1st Point | @ Washington | 5/6/2022 | 1 |
| 100th Point | @ Atlanta | 6/5/2022 | 9 |
| 1,000th Point | Seattle | 5/30/2024 | 72 |
| 1,500th Point | Atlanta | 7/22/2025 | 128 |
| 1,000th Rebound | Seattle | 8/8/2025 | 136 |

UPCOMING MILESTONES

| Mark | Category | Current | Needs |
|------|----------|---------|-------|
| n/a | | | |

10+ REBOUNDS & ASSISTS GAMES

| YEAR | REB 10 + | ASTS 10 + | DOUBLE-DOUBLES PT/REB |
|---------------|-----------|-----------|-----------------------|
| 2022 | 10 | 0 | 8 |
| 2023 | 14 | 0 | 13 |
| 2024 | 8 | 0 | 7 |
| 2025 | 5 | 0 | 3 |
| 2026 | 1 | 0 | 0 |
| Totals | 38 | 0 | 31 |

10+ POINT GAMES

| YEAR | 10 + | 20 + | 30+ |
|---------------|-----------|-----------|----------|
| 2022 | 23 | 5 | 0 |
| 2023 | 26 | 6 | 1 |
| 2024 | 26 | 2 | 0 |
| 2025 | 16 | 1 | 0 |
| 2026 | 5 | 1 | 0 |
| Totals | 96 | 15 | 1 |

CAREER REGULAR SEASON STATISTICS

| YEAR | TM | G | GS | MP | FGM | FGA | FG% | 3PM | 3PA | 3P% | 2PM | 2PA | 2P% | eFG% | FT | FTA | FT% | OR | DR | REB | RPG | A | S | B | TO | PF | PTS | PPG |
|---------------|-----|------------|------------|-------------|------------|-------------|-------------|-----------|------------|-------------|------------|-------------|-------------|-------------|------------|------------|-------------|------------|------------|-------------|------------|------------|-----------|-----------|------------|------------|-------------|-------------|
| 2022 | IND | 32 | 32 | 983 | 160 | 382 | .419 | 37 | 97 | .381 | 123 | 285 | .432 | .467 | 76 | 123 | .618 | 70 | 183 | 253 | 7.9 | 45 | 15 | 8 | 76 | 93 | 433 | 13.5 |
| 2023 | IND | 31 | 28 | 885 | 188 | 394 | .477 | 19 | 67 | .284 | 169 | 327 | .517 | .501 | 84 | 124 | .677 | 64 | 221 | 285 | 9.2 | 44 | 10 | 10 | 84 | 93 | 479 | 15.5 |
| 2024 | IND | 40 | 37 | 990 | 168 | 350 | .480 | 14 | 48 | .292 | 154 | 302 | .510 | .500 | 72 | 127 | .567 | 72 | 213 | 285 | 7.1 | 41 | 30 | 39 | 52 | 107 | 422 | 10.6 |
| 2025 | DAL | 18 | 15 | 344 | 45 | 106 | .425 | 2 | 11 | .182 | 43 | 95 | .453 | .434 | 29 | 47 | .617 | 29 | 60 | 89 | 4.9 | 14 | 7 | 16 | 17 | 42 | 121 | 6.7 |
| 2025 | LVA | 27 | 26 | 612 | 89 | 160 | .556 | 6 | 16 | .375 | 83 | 144 | .576 | .575 | 37 | 61 | .607 | 45 | 97 | 142 | 5.3 | 19 | 18 | 13 | 34 | 89 | 221 | 8.2 |
| 2025 | TOT | 45 | 41 | 956 | 134 | 266 | .504 | 8 | 27 | .296 | 126 | 239 | .527 | .519 | 66 | 108 | .611 | 74 | 157 | 231 | 5.1 | 33 | 25 | 29 | 51 | 131 | 342 | 7.6 |
| 2026 | LVA | 8 | 8 | 172 | 38 | 53 | .717 | 1 | 3 | .333 | 37 | 50 | .740 | .726 | 15 | 30 | .500 | 21 | 36 | 57 | 7.1 | 8 | 4 | 7 | 8 | 25 | 92 | 11.5 |
| Career | | 156 | 146 | 3986 | 688 | 1446 | .476 | 79 | 242 | .326 | 609 | 1204 | .506 | .503 | 313 | 512 | .611 | 301 | 810 | 1111 | 7.1 | 171 | 84 | 93 | 271 | 449 | 1768 | 11.3 |



STEPH TALBOT • No. 7

Forward • 6-2 • Australia • 8th Year

WNBA CAREER HIGHLIGHTS

- 2021 Commissioner's Cup Championship
- Selected No. 33 by Phoenix in the third round of the 2014 WNBA Draft.
- Selected by Golden State in the 2025 WNBA Expansion Draft.

2026 (LAS VEGAS)

-

2025 (LAS VEGAS)

- Waived by Golden State on July 13 and signed a rest-of-season contract with New York on July 21.

2023 (LOS ANGELES)

- After signing with the Sparks in February, tore her ACL while playing for the WNBL Adelaide Lightning and was sidelined that season.

2021 (SEATTLE)

- Recorded career-bests of 5.7 ppg and 48.3% shooting from the field, and finished in the league's top 10 in 3-point percentage (.415). She also was the **only player in 2021 with at least 65 3-point attempts while shooting over 48% from the floor and over 41% from distance.**

2014-2016

- Did not play in the WNBA the first three seasons after being drafted; spent 2016 preparing for the Olympics with the Opals, the Australian National Team.

INTERNATIONAL HIGHLIGHTS

- Three-time Olympian for Australia (2016, 2020, 2024); won a bronze medal at the 2024 Olympics.
- 2018 FIBA World Cup silver medalist
- 2022 FIBA World Cup bronze medalist
- Helped the Opals to a 5-0 finish at the 2026 FIBA World Cup Qualifying Tournament in Türkiye.
- Played for Australia junior teams from 2009-2013 before being called up to the national team for the 2015 FIBA Oceania Championship; has been a mainstay on the Opals roster ever since.
- In all, Talbot has played in three Olympics, two FIBA World Cups, several world qualifying tournaments and zone championships and earned the bronze medal at the 2013 FIBA U19 World Cup.

OFFSEASON HIGHLIGHTS

- Suited up in 2025-26 for WNBL's Adelaide Lightning, a team she has played for since 2019, and averaged 15.3 ppg, 7.1 rpg, 4.5 apg and 2.0 spg. The 2020 WNBL MVP is a two-time All-WNBL first team (2020, 2022) selection and was the 2013 WNBL Rookie of the Year.
- Also spent time playing professionally in France and Poland.

PERSONAL

- Born June 15, 1994, in Katherine, in Australia's Northern Territory, calls Kadina, which is located outside Adelaide, home.

REGULAR SEASON HIGHS

| | PTS | REBS | ASTS | STLS | BLKS | MIN | FGM | FGA | 3PM | 3PA | FTM | FTA |
|------|-----|------|------|------|------|-------|-----|-----|-----|-----|-----|-----|
| 2017 | 12 | 7 | 4 | 2 | 1 | 28:45 | 4 | 8 | 3 | 4 | 5 | 6 |
| 2018 | 18 | 6 | 6 | 2 | 3 | 37:29 | 6 | 11 | 3 | 6 | 6 | 6 |
| 2019 | 24 | 6 | 5 | 4 | 1 | 33:27 | 7 | 13 | 5 | 9 | 5 | 6 |
| 2021 | 21 | 8 | 5 | 3 | 3 | 29:01 | 8 | 12 | 4 | 5 | 3 | 4 |
| 2022 | 15 | 14 | 5 | 3 | 2 | 38:10 | 6 | 11 | 3 | 5 | 2 | 3 |
| 2024 | 17 | 11 | 9 | 3 | 3 | 38:34 | 5 | 10 | 4 | 6 | 5 | 8 |
| 2025 | 13 | 10 | 6 | 3 | 3 | 28:13 | 5 | 8 | 3 | 5 | 3 | 5 |
| 2026 | 10 | 7 | 4 | 3 | 4 | 32:10 | 4 | 7 | 2 | 7 | 4 | 5 |

RECORD WITH/OUT

| Year | Games Missed | Record With | Record Without |
|---------------|--------------|----------------|----------------|
| 2017 | 0 | 18-16 | 0-0 |
| 2018 | 3 | 19-12 | 1-2 |
| 2019 | 1 | 18-15 | 0-1 |
| 2021 | 2 | 20-10 | 1-1 |
| 2022 | 2 | 20-14 | 2-0 |
| 2024 | 3 | 8-29 | 0-3 |
| 2025-GS | 3 | 8-8 | 2-1 |
| 2025-NY | 1 | 12-10 | 0-1 |
| 2026 | 0 | 5-3 | 0-0 |
| Totals | 15 | 128-117 | 6-9 |

STEPH TALBOT • No. 7

| WNBA RANKINGS | | | | | | | | | | 2026 REGULAR SEASON HIGHS | | | | |
|---------------|-----|-----|-----|-----|-----|-----|-----|-----|-----|---------------------------|-------|---|--------------|--------------|
| | PPG | RPG | APG | SPG | BPG | MPG | FG% | 3G% | FT% | PTS | | | | |
| 2017 | --- | --- | --- | --- | --- | --- | --- | --- | --- | PTS | 10 | @ | Golden State | May 31, 2026 |
| 2018 | --- | --- | --- | --- | --- | --- | --- | --- | --- | REBS | 7 | @ | Golden State | May 31, 2026 |
| 2019 | --- | --- | --- | --- | --- | --- | --- | 36 | --- | ASTS | 4 | @ | Golden State | May 31, 2026 |
| 2021 | --- | --- | --- | --- | --- | --- | --- | 7 | --- | STLS | 3 | @ | Los Angeles | May 10, 2026 |
| 2022 | --- | --- | --- | --- | --- | --- | --- | 10 | --- | BLKS | 2 | @ | Atlanta | May 17, 2026 |
| 2024 | --- | --- | --- | --- | --- | --- | --- | --- | --- | MINS | 32:10 | @ | Golden State | May 31, 2026 |
| 2025 | --- | --- | --- | --- | --- | --- | --- | --- | --- | | | | | |
| 2026 | --- | --- | --- | --- | --- | --- | --- | --- | --- | | | | | |

| CAREER HIGHS | | | |
|--------------|-------|-------------------|---------------|
| PTS | 24 | Atlanta | July 2, 2019 |
| REBS | 14 | Phoenix | May 14, 2024 |
| ASTS | 9 | Las Vegas | July 5, 2024 |
| STLS | 4 | Washington | July 24, 2019 |
| BLKS | 3 | 5x, Last @ Dallas | July 28, 2025 |
| MINS | 38:34 | Las Vegas | July 5, 2024 |

| MILESTONES REACHED | | | |
|--------------------|----------|-----------|--------|
| Mark | Opponent | Date | Game # |
| 1st Point | @ | 5/14/2017 | 1 |
| 100th Point | | 7/14/2017 | 18 |
| 500th Point | | 6/9/2021 | 108 |
| 1,000th Point | | 8/12/2025 | 226 |
| 100th Assist | | 6/8/2019 | 71 |
| 500th Rebound | | 8/23/2024 | 188 |

| UPCOMING MILESTONES | | | |
|---------------------|----------|---------|-------|
| Mark | Category | Current | Needs |
| 400 | Assists | 385 | 15 |

| 10+ REBOUNDS & ASSISTS GAMES | | | |
|------------------------------|----------|----------|----------|
| | REB | ASTS | DUB-DUBS |
| YEAR | 10+ | 10+ | PT/REB |
| 2017 | 0 | 0 | 0 |
| 2018 | 0 | 0 | 0 |
| 2019 | 0 | 0 | 0 |
| 2021 | 0 | 0 | 0 |
| 2022 | 0 | 0 | 0 |
| 2024 | 1 | 0 | 0 |
| 2025 | 1 | 0 | 0 |
| 2026 | 0 | 0 | 0 |
| Totals | 2 | 0 | 0 |

| 10+ POINT GAMES | | |
|-----------------|-----------|----------|
| YEAR | 10+ | 20+ |
| 2017 | 4 | 0 |
| 2018 | 3 | 0 |
| 2019 | 7 | 1 |
| 2021 | 4 | 1 |
| 2022 | 4 | 0 |
| 2024 | 4 | 0 |
| 2025 | 5 | 0 |
| 2026 | 1 | 0 |
| Totals | 32 | 2 |

| CAREER REGULAR SEASON STATISTICS | | | | | | | | | | | | | | | | | | | | | | | | | | | | |
|----------------------------------|--|------------|-----------|-------------|------------|------------|-------------|------------|------------|-------------|------------|------------|-------------|-------------|------------|------------|-------------|------------|------------|------------|------------|------------|------------|-----------|------------|------------|-------------|------------|
| YEAR | TM | G | GS | MP | FGM | FGA | FG% | 3PM | 3PA | 3P% | 2PM | 2PA | 2P% | eFG% | FT | FTA | FT% | OR | DR | REB | RPG | A | S | B | TO | PF | PTS | PPG |
| 2014 | Did not play in WNBA | | | | | | | | | | | | | | | | | | | | | | | | | | | |
| 2015 | Did not play in WNBA | | | | | | | | | | | | | | | | | | | | | | | | | | | |
| 2016 | Sat out of season to train with Australia Olympic Team | | | | | | | | | | | | | | | | | | | | | | | | | | | |
| 2017 | PHO | 34 | 24 | 609 | 51 | 123 | .415 | 16 | 42 | .381 | 35 | 81 | .432 | .480 | 30 | 46 | .652 | 29 | 62 | 91 | 2.7 | 55 | 24 | 9 | 30 | 66 | 148 | 4.4 |
| 2018 | PHO | 31 | 8 | 453 | 39 | 84 | .464 | 17 | 44 | .386 | 22 | 40 | .550 | .565 | 19 | 21 | .905 | 25 | 35 | 60 | 1.9 | 41 | 14 | 10 | 27 | 51 | 114 | 3.7 |
| 2019 | MIN | 33 | 10 | 561 | 57 | 154 | .370 | 31 | 95 | .326 | 26 | 59 | .441 | .471 | 27 | 31 | .871 | 18 | 61 | 79 | 2.4 | 41 | 30 | 9 | 42 | 37 | 172 | 5.2 |
| 2020 | Opted out of the 2020 'Wubble' season | | | | | | | | | | | | | | | | | | | | | | | | | | | |
| 2021 | SEA | 30 | 9 | 538 | 69 | 143 | .483 | 27 | 65 | .415 | 42 | 78 | .538 | .577 | 6 | 8 | .750 | 12 | 74 | 86 | 2.9 | 48 | 14 | 13 | 49 | 58 | 171 | 5.7 |
| 2022 | SEA | 34 | 1 | 548 | 64 | 138 | .464 | 29 | 73 | .397 | 35 | 65 | .538 | .569 | 14 | 24 | .583 | 23 | 84 | 107 | 3.1 | 45 | 23 | 11 | 36 | 44 | 171 | 5.0 |
| 2023 | DNP--Injured | | | | | | | | | | | | | | | | | | | | | | | | | | | |
| 2024 | LAS | 37 | 10 | 600 | 49 | 124 | .395 | 13 | 50 | .260 | 36 | 74 | .486 | .448 | 20 | 29 | .690 | 21 | 80 | 101 | 2.7 | 76 | 19 | 17 | 37 | 51 | 131 | 3.5 |
| 2025 | *TOT | 38 | 10 | 541 | 39 | 104 | .375 | 16 | 56 | .286 | 23 | 48 | .479 | .452 | 18 | 28 | .643 | 26 | 75 | 101 | 2.7 | 66 | 19 | 6 | 40 | 43 | 112 | 2.9 |
| 2026 | LVA | 8 | 8 | 144 | 11 | 24 | .458 | 2 | 13 | .154 | 9 | 11 | .818 | .500 | 5 | 7 | .714 | 6 | 19 | 25 | 3.1 | 13 | 5 | 2 | 6 | 12 | 29 | 3.6 |
| Career | | 245 | 80 | 3994 | 379 | 894 | .424 | 151 | 438 | .345 | 228 | 456 | .500 | .508 | 139 | 194 | .716 | 160 | 490 | 650 | 2.7 | 385 | 148 | 77 | 267 | 362 | 1048 | 4.3 |

*Played 16 games for Golden State and 22 for New York in 2025.

BRIANNA TURNER • No. 21

Forward/Center • 6-3 • Notre Dame '19 • 8th Year



2021 (PHOENIX)

- Finished in the top 10 among league leaders in total offensive rebounds (78), total defensive rebounds (224), rebounds per game (9.4), total blocked shots (42) and blocks per game (1.3).
- Helped lead Phoenix to the WNBA Finals; started all 11 playoff games and averaged 8.5 ppg, 9.9 rpg, 2.5 apg, 1.3 spg and 1.9 bpg, while shooting 54.8% from the field.

2020 (PHOENIX)

- Ranked second in the league in total blocks (43) and blocks per game (2.0).

USA BASKETBALL HIGHLIGHTS

- Won five gold medals playing for USA Basketball junior teams, including at the 2012 FIBA U17 World Cup, 2013 U19 World Cup and 2014 FIBA U18 AmeriCup; and in 3x3 at the 2012 and 2013 FIBA 3x3 U18 World Cups.

WNBA OFFSEASON

- Played overseas in Australia, Italy, Russia and Turkey and most recently participated in Athlete Unlimited's 2026 season.

COLLEGIATE HIGHLIGHTS

- The four-year Notre Dame standout helped lead the Fighting Irish to the 2018 NCAA championship, playing alongside Aces guard Jackie Young.
- Two-time All-American
- Three-time ACC Defensive Player of the Year
- Three-time ACC All-Defensive Team
- 2015 ACC Rookie of the Year.

PERSONAL

- Hails from Pearland, Texas.
- Born July 5, 1996.
- Daughter of Kellye and Howard Turner, both of whom played collegiate basketball
- Uncle, Shannon Jones, was a linebacker at USC
- Was a competitive swimmer until age 11

WNBA CAREER HIGHLIGHTS

- 2020 and 2021 WNBA All-Defensive first team.
- 2019 All-Rookie Team.
- Selected No. 11 by Atlanta in the 2019 WNBA Draft.

2026 (LAS VEGAS)

-

2025 (INDIANA)

- Helped Indiana advance to the WNBA Semifinals; came off the bench in all 8 playoff contests and contributed 2.4 ppg and 3.5 rpg.

REGULAR SEASON HIGHS

| | PTS | REBS | ASTS | STLS | BLKS | MIN | FGM | FGA | 3PM | 3PA | FTM | FTA |
|------|-----|------|------|------|------|-------|-----|-----|-----|-----|-----|-----|
| 2019 | 12 | 14 | 3 | 2 | 6 | 35:07 | 6 | 9 | 0 | 0 | 5 | 6 |
| 2020 | 16 | 21 | 5 | 4 | 6 | 42:48 | 8 | 11 | 0 | 1 | 6 | 6 |
| 2021 | 15 | 17 | 6 | 3 | 4 | 39:08 | 6 | 12 | 0 | 1 | 4 | 5 |
| 2022 | 11 | 14 | 7 | 3 | 5 | 43:54 | 5 | 7 | 0 | 0 | 3 | 4 |
| 2023 | 11 | 13 | 3 | 5 | 4 | 37:06 | 5 | 5 | 0 | 0 | 2 | 2 |
| 2024 | 8 | 9 | 3 | 3 | 3 | 34:38 | 6 | 6 | 0 | 0 | 1 | 2 |
| 2025 | 4 | 6 | 4 | 1 | 2 | 20:40 | 3 | 3 | 0 | 1 | 2 | 2 |
| 2026 | 4 | 6 | 1 | 2 | 2 | 17:32 | 2 | 4 | 0 | 0 | 2 | 2 |

RECORD WITH/OUT

| Year | Games Missed | Record With | Record Without |
|---------------|--------------|---------------|----------------|
| 2019 | 5 | 11-18 | 4-1 |
| 2020 | 0 | 13-9 | 0-0 |
| 2021 | 0 | 19-13 | 0-0 |
| 2022 | 1 | 15-20 | 0-1 |
| 2023 | 0 | 9-31 | 0-0 |
| 2024 | 13 | 10-17 | 3-10 |
| 2025 | 17 | 15-12 | 9-8 |
| 2026 | 1 | 5-2 | 0-1 |
| Totals | 37 | 97-106 | 16-21 |

BRIANNA TURNER • No. 21

WNBA RANKINGS

| | PPG | RPG | APG | SPG | BPG | MPG | FG% | 3G% | FT% |
|------|-----|-----|-----|-----|-----|-----|-----|-----|-----|
| 2019 | --- | --- | --- | --- | 21 | --- | --- | --- | --- |
| 2020 | --- | 7 | --- | 35 | 2 | 27 | 2 | --- | --- |
| 2021 | --- | 6 | --- | --- | 8 | 16 | 4 | --- | --- |
| 2022 | --- | 14 | --- | 19 | 4 | 2 | --- | --- | --- |
| 2023 | --- | 16 | --- | 32 | 15 | --- | --- | --- | --- |
| 2024 | --- | --- | --- | --- | --- | --- | --- | --- | --- |
| 2025 | --- | --- | --- | --- | --- | --- | --- | --- | --- |
| 2026 | --- | --- | --- | --- | 29* | --- | --- | --- | --- |

2026 REGULAR SEASON HIGHS

| | | | | |
|------|-------|-----|---------------------|--------------|
| PTS | 4 | 2x, | Last @ Golden State | May 31, 2026 |
| REBS | 6 | @ | Los Angeles | May 10, 2026 |
| ASTS | 1 | 2x, | Last vs Los Angeles | May 23, 2026 |
| STLS | 2 | @ | Los Angeles | May 10, 2026 |
| BLKS | 2 | @ | Los Angeles | May 10, 2026 |
| MINS | 17:32 | @ | Connecticut | May 13, 2026 |

CAREER HIGHS

| | | | |
|------|-------|---------------------|---------------|
| PTS | 16 | Indiana | Sept. 3, 2020 |
| REBS | 21 | Connecticut | Sept. 9, 2020 |
| ASTS | 7 | @ Connecticut | Aug. 4, 2022 |
| STLS | 5 | Dallas | June 27, 2023 |
| BLKS | 6 | 2x, Last vs Indiana | Sept. 3, 2020 |
| MINS | 43:54 | @ Minnesota | July 12, 2022 |

MILESTONES REACHED

| Mark | Opponent | Date | Game # |
|-----------------|----------|-----------|--------|
| 1st Point | | 6/14/2019 | 6 |
| 100th Point | | 9/1/2019 | 26 |
| 500th Point | | 9/8/2021 | 80 |
| 500th Rebound | | 8/17/2021 | 72 |
| 1,000th Rebound | | 7/30/2023 | 142 |
| 100th Block | | 8/25/2021 | 75 |

UPCOMING MILESTONES

| Mark | Category | Current | Needs |
|-------|----------|---------|-------|
| 1,000 | Points | 889 | 111 |

10+ REBOUNDS & ASSISTS GAMES

| YEAR | REB | | DUB-DUBS |
|---------------|-----------|----------|-----------|
| | 10+ | 20+ | PT/REB |
| 2019 | 3 | 0 | 0 |
| 2020 | 9 | 1 | 4 |
| 2021 | 12 | 0 | 6 |
| 2022 | 6 | 0 | 1 |
| 2023 | 5 | 0 | 0 |
| 2024 | 0 | 0 | 0 |
| 2025 | 0 | 0 | 0 |
| 2026 | 0 | 0 | 0 |
| Totals | 30 | 1 | 11 |

10+ POINT GAMES

| YEAR | SCORING | |
|---------------|-----------|----------|
| | 10+ | 20+ |
| 2019 | 4 | 0 |
| 2020 | 5 | 0 |
| 2021 | 10 | 0 |
| 2022 | 3 | 0 |
| 2023 | 1 | 0 |
| 2024 | 0 | 0 |
| 2025 | 0 | 0 |
| 2026 | 0 | 0 |
| Totals | 23 | 0 |

CAREER REGULAR SEASON STATISTICS

| YEAR | TM | G | GS | MP | FGM | FGA | FG% | 3PM | 3PA | 3P% | 2PM | 2PA | 2P% | eFG% | FT | FTA | FT% | OR | DR | REB | RPG | A | S | B | TO | PF | PTS | PPG |
|---------------|-----|------------|------------|-------------|------------|------------|-------------|----------|----------|-------------|------------|------------|-------------|-------------|------------|------------|-------------|------------|------------|-------------|------------|------------|------------|------------|------------|------------|------------|------------|
| 2019 | PHO | 29 | 12 | 462 | 49 | 91 | .538 | 0 | 0 | ---- | 49 | 91 | .538 | .538 | 19 | 26 | .731 | 45 | 75 | 120 | 4.1 | 15 | 7 | 21 | 19 | 50 | 117 | 4.0 |
| 2020 | PHO | 22 | 22 | 613 | 66 | 114 | .579 | 0 | 1 | .000 | 66 | 113 | .584 | .579 | 27 | 42 | .643 | 57 | 141 | 198 | 9.0 | 39 | 24 | 43 | 31 | 66 | 159 | 7.2 |
| 2021 | PHO | 32 | 32 | 994 | 108 | 195 | .554 | 0 | 1 | .000 | 108 | 194 | .557 | .554 | 33 | 46 | .717 | 78 | 224 | 302 | 9.4 | 56 | 24 | 42 | 47 | 70 | 249 | 7.8 |
| 2022 | PHO | 35 | 35 | 1168 | 68 | 112 | .607 | 0 | 0 | ---- | 68 | 112 | .607 | .607 | 15 | 30 | .500 | 69 | 169 | 238 | 6.8 | 80 | 44 | 56 | 50 | 80 | 151 | 4.3 |
| 2023 | PHO | 40 | 33 | 1052 | 67 | 103 | .650 | 0 | 0 | ---- | 67 | 103 | .650 | .650 | 6 | 12 | .500 | 50 | 203 | 253 | 6.3 | 50 | 39 | 44 | 60 | 89 | 140 | 3.5 |
| 2024 | CHI | 27 | 2 | 253 | 16 | 26 | .615 | 0 | 0 | ---- | 16 | 26 | .615 | .615 | 1 | 2 | .500 | 11 | 42 | 53 | 2.0 | 10 | 9 | 13 | 12 | 28 | 33 | 1.2 |
| 2025 | IND | 27 | 0 | 233 | 13 | 32 | .406 | 0 | 1 | .000 | 13 | 31 | .419 | .406 | 4 | 8 | .500 | 18 | 32 | 50 | 1.9 | 17 | 2 | 8 | 9 | 23 | 30 | 1.1 |
| 2026 | LVA | 7 | 0 | 75 | 4 | 7 | .571 | 0 | 0 | ---- | 4 | 7 | .571 | .571 | 2 | 2 | 1.000 | 7 | 12 | 19 | 2.7 | 2 | 3 | 5 | 4 | 8 | 10 | 1.4 |
| Career | | 219 | 136 | 4850 | 391 | 680 | .575 | 0 | 3 | .000 | 391 | 677 | .578 | .575 | 107 | 168 | .637 | 335 | 898 | 1233 | 5.6 | 269 | 152 | 232 | 232 | 414 | 889 | 4.1 |



A'JA WILSON • No. 22

Center/Forward • 6-4 • South Carolina '18 • 9th Year

WNBA CAREER HIGHLIGHTS

- 2022, 2023 & 2025 WNBA Champion
- 2023 & 2025 WNBA Finals M'VP
- 2025, 2024, 2022 & 2020 WNBA M'VP
- 2022, 2023 & 2025 WNBA Defensive Player of the Year
- 2025 TIME Magazine Athlete of the Year.
- 2025 AP Female Athlete of the Year.
- 2020, 2022, 2023, 2024 & 2025 All-WNBA First Team; 2021 All-WNBA Second Team
- 2022, 2023, 2024 & 2025 WNBA All-Defensive First Team; 2020 WNBA All-Defensive Second Team
- 7-time All-Star (2018-19, 2021-2025)
- 2025 TIME Magazine Athlete of the Year
- 2020, 2024 & 2025 AP Player of the Year; 2022, 2023 & 2025 AP Defensive Player of the Year; 2018 AP Rookie of the Year
- 2023, 2022 & 2019 All-Star Team Captain
- 2023 & 2022 WNBA All-Star Leading Vote-Getter
- 2018 WNBA Rookie of the Year (unanimous)
- 2018 WNBA All-Rookie Team
- 13-time Western Conference Player of the Month (Aug. 2025; May, June, July and Sept. 2024; June, July and Aug. 2023; May and July 2022; June 2021; Aug. and Sept. 2020)
- 29-time Western Conference Player of the Week (1 time in 2026, 6 times in 2025, 6 times in 2024, 5 times in 2023, 5 times in 2022, 2 times each in 2019 and 2020, 1 time each in 2018 and 2021)
- 3-time WNBA Rookie of the Month (2018).

2026 (LAS VEGAS)

- With a 45-point performance on May 15, became the only player in WNBA history with multiple 45+ point games.

2025 (LAS VEGAS)

- Swatted her 500th blocked shot on Aug. 6 and is now one of just **10 players in WNBA history with 500 blocked shots**.
- Became the **first player in league history** to record a 30/20 double-double (32 points, 20 caroms vs Connecticut Aug. 10).
- On Aug. 8, became the **4th player in WNBA history, and youngest and fastest**, with at least 5,000 points, 2,000 rebounds, 500 assists, 500 blocks and 300 steals.
- On July 22 against Atlanta, became the **7th player in league history to record 5,000 points, 2,000 rebounds, 500 assists, 400 blocked shots and 300 steals**, and was the youngest and fastest to the mark.
- On June 25, became the **28th player in WNBA history to score 5,000 points**. Playing in her 238th game at 28 years and 321 days, was the fastest and second-youngest in history to do so.

2024 (LAS VEGAS)

- Became the first player in WNBA history to score 1'000 points in a single season.
- Became the 4th player to earn three M'VP awards
- First player in league history to lead the W in points, rebounds and blocked shots in a season.
- Opened the year with five-straight 20-point, 10-rebound performances.
- Became the franchise's leading scorer on July 7 and leading rebounder on June 29.

2023 (LAS VEGAS)

- Earned WNBA Finals M'VP after averaging 21.3 ppg, 12.5 rpg and 1.3 bpg in the Finals.
- Grabbed a league Finals-record 16 defensive rebounds in Game 4.
- Scored 30 or more points in a WNBA playoff record 3-straight games
- Tied a then-franchise scoring record with 40 points vs. the Mystics on Aug. 11; rewrote the record with a WNBA record-tying 53 points on Aug. 22 at Atlanta.

2022 (LAS VEGAS)

- Named WNBA MVP for 2nd time (7th player with multiple MVPs).

2020 (LAS VEGAS)

- Named WNBA MVP (5th youngest in history)

2019 (LAS VEGAS)

- Missed 8 games due to injury (ankle).

2018 (LAS VEGAS)

- Scored the second most points by a rookie (35) in franchise history at Indiana on June 12.

INTERNATIONAL (USA)

- Led the USA to the gold medal and a 6-0 record at the 2024 Olympics; averaged team-highs of 18.7 ppg, 10.2 rpg, 1.5 spg and 2.7 bpg, while finishing **ranked 3rd for scoring, 2nd for rebounding and 1st for blocked shots among the 12-team field**.
- 2020 Olympic gold medalist
- 2022, 2018 FIBA World Cup gold medalist & 2022 FIBA World Cup M'VP.
- 2013 & 2015 FIBA U19 World Cup gold medalist & 2015 FIBA U19 M'VP
- 2014 FIBA Americas U18 gold medalist

COLLEGIATE HIGHLIGHTS

- 2017 NCAA Champion
- 2017 Final Four Most Outstanding Player
- 2018 National Player of the Year (consensus)
- 4-time All-American
- 2-time SEC Defensive Player of the Year

PERSONAL

- Authored the New York Times bestselling book "Dear Black Girls: How to Be True to You."
- Announced her Nike signature shoe, the A'ONE, on May 11, 2024, in South Carolina.
- Named to the TIME100 as one of the 100 most influential people of 2024.
- Enjoys eating Chipotle and Chik-fil-A
- Father, Roscoe, played professional basketball internationally for 10 years.
- Is a member of the WNBA and WNBA Social Justice Council.
- First WNBA player to partner with Mountain Dew.

GO TO A'JA WILSON'S COMPLETE BIO ONLINE

- Online bio includes items such as expanded WNBA statistics, more notes, college, international and USA Basketball statistics, and more!

SEASON HIGHS

| | PTS | REBS | ASTS | STLS | BLKS | MIN | FGM | FGA | 3PM | 3PA | FTM | FTA |
|------|-----|------|------|------|------|-------|-----|-----|-----|-----|-----|-----|
| 2018 | 35 | 16 | 8 | 3 | 7 | 39:32 | 16 | 24 | 0 | 0 | 14 | 18 |
| 2019 | 39 | 12 | 5 | 3 | 7 | 40:52 | 14 | 20 | 0 | 1 | 11 | 14 |
| 2020 | 31 | 16 | 4 | 4 | 5 | 38:52 | 11 | 21 | 0 | 0 | 12 | 12 |
| 2021 | 30 | 15 | 8 | 4 | 3 | 43:18 | 10 | 24 | 1 | 1 | 12 | 12 |
| 2022 | 35 | 16 | 5 | 4 | 5 | 37:56 | 13 | 24 | 3 | 5 | 13 | 15 |
| 2023 | 53 | 15 | 5 | 5 | 6 | 36:27 | 17 | 25 | 1 | 3 | 20 | 21 |
| 2024 | 42 | 20 | 6 | 6 | 6 | 41:28 | 16 | 28 | 3 | 6 | 13 | 14 |
| 2025 | 37 | 20 | 7 | 4 | 5 | 37:41 | 16 | 25 | 3 | 4 | 11 | 14 |
| 2026 | 45 | 15 | 4 | 2 | 4 | 35:51 | 15 | 24 | 2 | 4 | 13 | 13 |

RECORD WITH/OUT

| Year | Games Missed | Record With | Record Without |
|---------------|--------------|---------------|----------------|
| 2018 | 0 | 14-19 | 0-0 |
| 2019 | 8 | 15-11 | 6-2 |
| 2020 | 0 | 18- 4 | 0-0 |
| 2021 | 0 | 24- 8 | 0-0 |
| 2022 | 0 | 26-10 | 0-0 |
| 2023 | 0 | 34- 6 | 0-0 |
| 2024 | 2 | 25- 12 | 1-1 |
| 2025 | 4 | 29-11 | 1-3 |
| 2026 | 0 | 5-3 | 0-0 |
| Totals | 14 | 191-84 | 8-6 |

A'JA WILSON • NO. 22

WNBA RANKINGS

| | PPG | RPG | APG | SPG | BPG | MPG | FG% | 3G% | FT% |
|------|-----|-----|-----|-----|-----|-----|-----|-----|-----|
| 2018 | 3 | 6 | --- | --- | 6 | 16 | 24 | --- | --- |
| 2019 | 7 | 17 | --- | --- | 4 | --- | --- | --- | --- |
| 2020 | 2 | 6 | --- | 24 | 1 | 10 | 21 | --- | --- |
| 2021 | 6 | 8 | 21 | --- | 11 | 10 | 21 | --- | 10 |
| 2022 | 5 | 2 | --- | 12 | 1 | 19 | 12 | 16 | --- |
| 2023 | 3 | 2 | --- | 10 | 1 | 23 | 3 | --- | 30 |
| 2024 | 1 | 2 | 36 | 5 | 1 | 4 | 7 | --- | 17 |
| 2025 | 1 | 2 | 27 | 6 | 1 | 17 | 13 | --- | 17 |
| 2026 | 2 | 10* | 28 | --- | 2 | 20 | 21 | 1 | 31 |

2026 REGULAR SEASON HIGHS

| | | | |
|------|-------|-------------------------|--------------|
| PTS | 45 | @ Connecticut | May 15, 2026 |
| REBS | 15 | 2x, Last @ Golden State | May 31, 2026 |
| ASTS | 4 | 3x, Last @ Golden State | May 31, 2026 |
| STLS | 2 | 2x, Last vs Los Angeles | May 23, 2026 |
| BLKS | 4 | 2x, Last @ Golden State | May 31, 2026 |
| MINS | 35:51 | @ Golden State | May 31, 2026 |

CAREER REGULAR SEASON HIGHS

| | | | |
|------|-------|-------------------------|---------------|
| PTS | 53 | @ Atlanta | Aug. 22, 2023 |
| REBS | 20 | 2x, last vs Connecticut | Aug. 10, 2025 |
| ASTS | 8 | 2x, Last @ Dallas | July 11, 2021 |
| STLS | 6 | v Dallas | June 5, 2024 |
| BLKS | 7 | 2x, Last @ Atlanta | Sept. 5, 2019 |
| MINS | 43:18 | @ Minnesota | June 25, 2021 |

MILESTONES REACHED

| Mark | Opponent | Date | Game # |
|-----------------|----------------|-----------|--------|
| 1st Point | @ Connecticut | 5/20/2018 | 1 |
| 1,000th Point | Phoenix | 8/20/2019 | 53 |
| 2,000th Point | Washington | 8/17/2021 | 104 |
| 3,000th Point | @ Connecticut | 6/8/2023 | 157 |
| 4,000th Point | @ Los Angeles | 6/9/2024 | 198 |
| 5,000th Point | Connecticut | 6/25/2025 | 238 |
| 5,500th Point | Atlanta | 8/19/2025 | 259 |
| 1,000th Rebound | @ Chicago | 5/28/2022 | 122 |
| 2,000th Rebound | Atlanta | 8/30/2024 | 220 |
| 2,500th Rebound | @ Los Angeles | 5/10/2026 | 269 |
| 500th Assist | Washington | 5/23/2025 | 230 |
| 200th Steal | Phoenix | 9/10/2023 | 189 |
| 100th Block | @ Phoenix | 9/8/2019 | 59 |
| 500th Block | @ Golden State | 8/6/2025 | 253 |

UPCOMING MILESTONES

| Mark | Category | Current | Needs |
|-------|----------|---------|-------|
| 6,000 | Points | 5,817 | 83 |
| 350 | Steals | 343 | 7 |

10+ REBOUNDS & ASSISTS GAMES

| YEAR | REB | | ASTS | DUB-DUBS | |
|---------------|------------|----------|----------|------------|----------|
| | 10+ | 20+ | 10+ | PT/REB | PT/AST |
| 2018 | 10 | 0 | 0 | 10 | 0 |
| 2019 | 3 | 0 | 0 | 3 | 0 |
| 2020 | 7 | 0 | 0 | 7 | 0 |
| 2021 | 17 | 0 | 0 | 17 | 0 |
| 2022 | 17 | 0 | 0 | 17 | 0 |
| 2023 | 23 | 0 | 0 | 22 | 0 |
| 2024 | 23 | 1 | 0 | 23 | 0 |
| 2025 | 21 | 1 | 0 | 21 | 0 |
| 2026 | 3 | 0 | 0 | 3 | 0 |
| Totals | 124 | 2 | 0 | 123 | 0 |

10+ POINT GAMES

| YEAR | SCORING | | | | |
|---------------|------------|------------|-----------|----------|----------|
| | 10+ | 20+ | 30+ | 40+ | 50+ |
| 2018 | 33 | 18 | 3 | 0 | 0 |
| 2019 | 23 | 7 | 1 | 0 | 0 |
| 2020 | 22 | 15 | 1 | 0 | 0 |
| 2021 | 30 | 14 | 1 | 0 | 0 |
| 2022 | 34 | 20 | 1 | 0 | 0 |
| 2023 | 38 | 29 | 6 | 2 | 1 |
| 2024 | 38 | 34 | 11 | 2 | 0 |
| 2025 | 39 | 25 | 13 | 0 | 0 |
| 2026 | 8 | 6 | 3 | 1 | 0 |
| Totals | 265 | 168 | 38 | 5 | 1 |

CAREER REGULAR SEASON STATISTICS

| YEAR | TM | G | GS | MP | FG | FGA | FG% | 3P | 3PA | 3P% | 2P | 2PA | 2P% | eFG% | FT | FTA | FT% | OR | DR | REB | RPG | A | S | B | TO | PF | PTS | PPG |
|---------------|-----|------------|------------|-------------|-------------|-------------|-------------|-----------|------------|-------------|-------------|-------------|-------------|-------------|-------------|-------------|-------------|------------|-------------|-------------|------------|------------|------------|------------|------------|------------|-------------|-------------|
| 2018 * | LVA | 33 | 33 | 1010 | 245 | 530 | .462 | 0 | 0 | ---- | 245 | 530 | .462 | .462 | 192 | 248 | .774 | 66 | 198 | 264 | 8.0 | 74 | 27 | 55 | 46 | 68 | 682 | 20.7 |
| 2019 * | LVA | 26 | 25 | 739 | 158 | 330 | .479 | 0 | 1 | .000 | 158 | 329 | .480 | .479 | 114 | 144 | .792 | 42 | 125 | 167 | 6.4 | 47 | 13 | 45 | 56 | 52 | 430 | 16.5 |
| 2020 | LVA | 22 | 22 | 697 | 166 | 346 | .480 | 0 | 0 | ---- | 166 | 346 | .480 | .480 | 118 | 151 | .781 | 34 | 154 | 188 | 8.5 | 45 | 27 | 44 | 35 | 49 | 450 | 20.5 |
| 2021 * | LVA | 32 | 32 | 1021 | 207 | 466 | .444 | 1 | 1 | 1.000 | 206 | 465 | .443 | .445 | 169 | 193 | .876 | 63 | 235 | 298 | 9.3 | 98 | 28 | 40 | 46 | 49 | 584 | 18.3 |
| 2022 * | LVA | 36 | 36 | 1080 | 260 | 519 | .501 | 31 | 83 | .373 | 229 | 436 | .525 | .531 | 152 | 187 | .813 | 66 | 273 | 339 | 9.4 | 75 | 52 | 70 | 61 | 76 | 703 | 19.5 |
| 2023 * | LVA | 40 | 40 | 1228 | 335 | 601 | .557 | 9 | 29 | .310 | 326 | 572 | .570 | .565 | 233 | 287 | .812 | 82 | 298 | 380 | 9.5 | 64 | 55 | 89 | 62 | 85 | 912 | 22.8 |
| 2024 * | LVA | 38 | 38 | 1308 | 385 | 743 | .518 | 19 | 60 | .317 | 366 | 683 | .536 | .531 | 232 | 275 | .844 | 79 | 372 | 451 | 11.9 | 88 | 68 | 98 | 48 | 67 | 1021 | 26.9 |
| 2025 * | LVA | 40 | 40 | 1247 | 332 | 657 | .505 | 25 | 59 | .424 | 307 | 598 | .513 | .524 | 248 | 290 | .855 | 91 | 316 | 407 | 10.2 | 122 | 64 | 92 | 87 | 75 | 937 | 23.4 |
| 2026 | LVA | 8 | 8 | 244 | 73 | 140 | .521 | 9 | 15 | .600 | 64 | 125 | .512 | .554 | 43 | 51 | .843 | 13 | 52 | 65 | 8.1 | 23 | 8 | 18 | 22 | 15 | 198 | 24.8 |
| Career | | 275 | 274 | 8575 | 2161 | 4333 | .499 | 94 | 248 | .379 | 2067 | 4085 | .506 | .510 | 1501 | 1826 | .822 | 536 | 2023 | 2559 | 9.3 | 636 | 343 | 551 | 464 | 536 | 5917 | 21.5 |



JACKIE YOUNG • No. 0

Guard • 5-11 • Notre Dame '19 • 8th Year

WNBA CAREER HIGHLIGHTS

- 2022, 2023 & 2025 WNBA Championship
- 2022 WNBA Most Improved Player Award
- 2022 AP Most Improved Player
- 2023 & 2025 All-WNBA Second Team
- 2022, 2023, 2024 & 2025 WNBA All-Star
- AP All-WNBA second team (2023, 2025)
- Western Conference Player of the Week (May 23, 2022)

2026 (LAS VEGAS)

2025 (LAS VEGAS)

- All-Star Game starter.
- Posted her first career triple-double with 18 points, 11 rebounds and 11 assists at LA on June 29; recorded her second with 10 points, 11 rebounds and 10 assists at Atlanta on Aug. 27.

2024 (LAS VEGAS)

- Notched a career-first points/assists double-double with 22 points and 11 assists against LA on May 18.

2023 (LAS VEGAS)

- All-Star Game starter.
- Scored a then-career-high 30 points (12-18 FGs, 4-7 3pt FGs, 2-4 FTs) at LA on May 25
- Scored 20 or more points in 15 games
- Had 1 double-double with 24 points and 10 rebounds vs Chicago on Aug. 24.

2022 (LAS VEGAS)

- Named WNBA Most Improved Player after improving from 12.2 ppg, 4.1 rpg, 3.2 apg and 25% 3-point shooting to 15.9 ppg, 4.4 rpg, 3.9 apg and 43.1% from 3-point.

2021 (LAS VEGAS)

- Her 14 made field goals on September 8 vs. Minnesota were tied for the most in the league that year, and were the most by a WNBA player since the 2018 season.

2019 (LAS VEGAS)

- Became the second Notre Dame player to be drafted No. 1 overall (Jewell Loyd)
- Became the third junior to be drafted No. 1 overall (Candace Parker, Tennessee, 2008; Jewell Loyd, Notre Dame, 2015)
- Handed out a then-career-high 10 assists on 2 occasions—vs. Phoenix on August 20, and vs. Indiana on June 29.
- Recorded her first career double-double vs. Phoenix on August 20, handing out 10 assists and grabbing 10 rebounds. She narrowly missed a triple-double after scoring 8 points.
- Averaged 8.3 points, and 4.9 assists, while connecting on 38.9% of her 3-pointers, and 88.1% from the free throw line after the All-Star Break (14 regular season games).

INTERNATIONAL (USA)

- One of the first two players (Kelsey Plum) to ever earn both 3x3 (2020) and 5x5 (2024) Olympic gold medals.
- Helped the USA to a 5-0 record and first place at the 2026 FIBA World Cup Qualifying Tournament and a 3-0 record and first place in 2024 FIBA Olympic Qualifying Tournament.
- Participated in the 2023 USA National Team training camp and two collegiate exhibition games against Duke and Tennessee; averaged 7.5 ppg, 4.5 apg and 2.0 spg (tied for team high) as the USA went 2-0.

- Invited to attend 2022 USA National Team training camp ahead of the 2022 FIBA World Cup, but did not attend due to the Las Vegas Aces WNBA Finals run.
- Member of the USA 3x3 World Beach Games Team, helped the USA to a 3-1 record at the event in Doha, Qatar, losing in the quarterfinals in overtime to Brazil.

COLLEGIATE CAREER

- 2018 NCAA Champion
- 2019 AP All-America honorable mention
- 2019 ACC Tournament MVP
- 2019 All-ACC second team
- 2017 ACC All-Freshman Team
- Hit the game-tying jumper with 45 seconds remaining in the 2018 national championship game vs Mississippi State, knotting the score at 58-all. Also secured the steal with three seconds left that set-up Arike Ogunbowale's game-winning shot.

HIGH SCHOOL CAREER

- 2016 Naismith Player of the Year
- 2016 Indiana's Miss Basketball

PERSONAL

- Hails from Princeton, Indiana
- Has played professionally in the offseason in Australia, Israel and Turkey.

GO TO JACKIE YOUNG'S COMPLETE BIO ONLINE

- Online bio includes items such as expanded WNBA statistics, more notes, college, international and USA Basketball statistics, and more!

RECORD WITH/OUT

| Year | Games Missed | Record With | Record Without |
|---------------|--------------|---------------|----------------|
| 2019 | 0 | 21-13 | 0-0 |
| 2020 | 0 | 18- 4 | 0-0 |
| 2021 | 0 | 24- 8 | 0-0 |
| 2022 | 2 | 24-10 | 2-0 |
| 2023 | 0 | 34- 6 | 0-0 |
| 2024 | 3 | 25-12 | 2-1 |
| 2025 | 0 | 30-14 | 0-0 |
| 2026 | 0 | 5-3 | 0-0 |
| Totals | 5 | 181-69 | 4-1 |

JACKIE YOUNG • No. 0

WNBA RANKINGS

| | PPG | RPG | APG | SPG | BPG | MPG | FG% | 3G% | FT% |
|------|-----|-----|-----|-----|-----|-----|-----|-----|-----|
| 2019 | --- | --- | --- | --- | --- | --- | --- | --- | 25 |
| 2020 | --- | --- | 23 | --- | --- | --- | 16 | --- | 21 |
| 2021 | 25 | --- | 18 | 23 | --- | 11 | 11 | --- | 21 |
| 2022 | 12 | --- | 14 | 13 | --- | 3 | 22 | 3 | 13 |
| 2023 | 11 | --- | 15 | 14 | --- | 18 | 7 | 2 | 16 |
| 2024 | 16 | --- | 7 | 29 | --- | 12 | --- | --- | 11 |
| 2025 | 12 | --- | 11 | 15 | --- | 23 | 25 | --- | 5 |
| 2026 | --- | 30 | 7 | --- | --- | 24 | --- | --- | --- |

2026 REGULAR SEASON HIGHS

| | | | |
|------|-------|-------------------------|--------------|
| PTS | 23 | @ Golden State | May 31, 2026 |
| REBS | 7 | 2x, Last @ Golden State | May 31, 2026 |
| ASTS | 9 | 2x, Last @ Golden State | May 31, 2026 |
| STLS | 2 | 2x, Last @ Atlanta | May 17, 2026 |
| BLKS | 2 | @ Atlanta | May 17, 2026 |
| MINS | 37:19 | @ Golden State | May 31, 2026 |

CAREER REGULAR SEASON HIGHS

| | | | |
|------|-------|-------------------------|---------------|
| PTS | 34 | 2x, last vs Los Angeles | June 11, 2025 |
| REBS | 11 | 2x, last @ Atlanta | Aug. 27, 2025 |
| ASTS | 14 | @ Phoenix | Sept. 1, 2024 |
| STLS | 5 | @ Golden State | Aug. 6, 2025 |
| BLKS | 2 | 9x, Last @ Atlanta | May 17, 2026 |
| MINS | 41:21 | Washington | June 25, 2022 |

SEASON HIGHS

| | PTS | REBS | ASTS | STLS | BLKS | MIN | FGM | FGA | 3PM | 3PA | FTM | FTA |
|------|-----|------|------|------|------|-------|-----|-----|-----|-----|-----|-----|
| 2019 | 17 | 10 | 10 | 3 | 2 | 35:08 | 5 | 14 | 2 | 3 | 9 | 12 |
| 2020 | 20 | 7 | 9 | 4 | 1 | 32:42 | 8 | 15 | 1 | 2 | 5 | 6 |
| 2021 | 29 | 11 | 6 | 4 | 2 | 40:27 | 14 | 19 | 1 | 3 | 10 | 10 |
| 2022 | 26 | 9 | 9 | 3 | 2 | 41:21 | 9 | 19 | 4 | 7 | 8 | 8 |
| 2023 | 30 | 10 | 8 | 4 | 1 | 37:31 | 12 | 21 | 5 | 9 | 8 | 9 |
| 2024 | 34 | 8 | 14 | 3 | 2 | 40:00 | 11 | 23 | 7 | 13 | 9 | 10 |
| 2025 | 34 | 11 | 12 | 5 | 2 | 37:14 | 12 | 24 | 5 | 12 | 11 | 11 |
| 2026 | 23 | 7 | 9 | 2 | 2 | 37:19 | 9 | 20 | 5 | 9 | 3 | 3 |

MILESTONES REACHED

| Mark | Opponent | Date | Game # |
|----------------|----------------|-----------|--------|
| 1st Point | Los Angeles | 5/26/2019 | 1 |
| 1,000th Point | Los Angeles | 5/23/2022 | 96 |
| 2,000th Point | Chicago | 8/24/2023 | 156 |
| 3,000th Point | @ New York | 7/8/2025 | 218 |
| 3,500th Point | @ Golden State | 5/31/2026 | 251 |
| 500th Assist | New York | 6/29/2023 | 137 |
| 1,000th Assist | Minnesota | 9/4/2025 | 240 |
| 500th Rebound | Minnesota | 5/28/2023 | 126 |
| 200th Steal | New York | 8/17/2024 | 186 |

UPCOMING MILESTONES

| Mark | Category | Current | Needs |
|------|----------|---------|-------|
| 300 | Steals | 278 | 22 |

10+ REBOUNDS & ASSISTS GAMES

| YEAR | REB | | DUB-DUBS | | | TRIP-DUB |
|---------------|----------|----------|----------|----------|----------|----------|
| | 10+ | 10+ | PT/REB | PT/AST | REB/AST | P/R/A |
| 2019 | 1 | 1 | 0 | 0 | 1 | 0 |
| 2020 | 0 | 0 | 0 | 0 | 0 | 0 |
| 2021 | 2 | 0 | 2 | 0 | 0 | 0 |
| 2022 | 0 | 0 | 0 | 0 | 0 | 0 |
| 2023 | 1 | 0 | 1 | 0 | 0 | 0 |
| 2024 | 0 | 5 | 0 | 5 | 0 | 0 |
| 2025 | 2 | 3 | 0 | 1 | 0 | 2 |
| 2026 | 0 | 0 | 0 | 0 | 0 | 0 |
| Totals | 6 | 9 | 3 | 6 | 1 | 2 |

10+ POINT GAMES

| YEAR | SCORING | | |
|---------------|------------|-----------|----------|
| | 10+ | 20+ | 30+ |
| 2019 | 7 | 0 | 0 |
| 2020 | 12 | 2 | 0 |
| 2021 | 21 | 4 | 0 |
| 2022 | 30 | 11 | 0 |
| 2023 | 37 | 15 | 1 |
| 2024 | 29 | 11 | 2 |
| 2025 | 38 | 14 | 2 |
| 2026 | 5 | 2 | 0 |
| Totals | 179 | 59 | 5 |

CAREER REGULAR SEASON STATISTICS

| YEAR | TM | G | GS | MP | FG | FGA | FG% | 3P | 3PA | 3P% | 2P | 2PA | 2P% | eFG% | FT | FTA | FT% | OR | DR | REB | RPG | A | S | B | TO | PF | PTS | PPG |
|---------------|-----|------------|------------|-------------|-------------|-------------|-------------|------------|------------|-------------|------------|-------------|-------------|-------------|------------|------------|-------------|------------|------------|-------------|------------|-------------|------------|-----------|------------|------------|-------------|-------------|
| 2019 | LVA | 34 | 34 | 767 | 76 | 236 | .322 | 14 | 44 | .318 | 62 | 192 | .323 | .352 | 59 | 73 | .808 | 23 | 88 | 111 | 3.3 | 153 | 26 | 12 | 53 | 47 | 225 | 6.6 |
| 2020 | LVA | 22 | 0 | 568 | 93 | 189 | .492 | 3 | 13 | .231 | 90 | 176 | .511 | .500 | 52 | 61 | .852 | 18 | 77 | 95 | 4.3 | 67 | 15 | 2 | 35 | 39 | 241 | 11.0 |
| 2021 | LVA | 32 | 32 | 1018 | 155 | 307 | .505 | 5 | 20 | .250 | 150 | 287 | .523 | .513 | 75 | 90 | .833 | 21 | 110 | 130 | 4.1 | 103 | 36 | 11 | 47 | 58 | 390 | 12.2 |
| 2022 | LVA | 34 | 34 | 1129 | 191 | 401 | .476 | 50 | 116 | .431 | 141 | 285 | .495 | .539 | 110 | 128 | .859 | 43 | 105 | 148 | 4.4 | 132 | 48 | 8 | 43 | 81 | 542 | 15.9 |
| 2023 | LVA | 40 | 40 | 1259 | 249 | 476 | .523 | 89 | 198 | .449 | 160 | 278 | .576 | .617 | 117 | 135 | .867 | 26 | 134 | 160 | 4.0 | 151 | 52 | 5 | 70 | 80 | 704 | 17.6 |
| 2024 | LVA | 37 | 37 | 1205 | 201 | 467 | .430 | 70 | 208 | .337 | 131 | 259 | .506 | .505 | 111 | 128 | .867 | 26 | 135 | 161 | 4.4 | 197 | 37 | 8 | 78 | 92 | 583 | 15.8 |
| 2025 | LVA | 44 | 44 | 1337 | 260 | 549 | .474 | 80 | 224 | .357 | 180 | 325 | .554 | .546 | 127 | 142 | .894 | 52 | 144 | 196 | 4.5 | 226 | 57 | 18 | 98 | 106 | 727 | 16.5 |
| 2026 | LVA | 8 | 8 | 238 | 39 | 104 | .375 | 10 | 36 | .278 | 29 | 68 | .426 | .423 | 6 | 7 | .857 | 6 | 32 | 38 | 4.8 | 49 | 7 | 4 | 15 | 19 | 94 | 11.8 |
| Career | | 251 | 229 | 7518 | 1264 | 2726 | .464 | 321 | 858 | .374 | 943 | 1868 | .505 | .523 | 657 | 764 | .860 | 214 | 825 | 1039 | 4.1 | 1078 | 278 | 68 | 439 | 522 | 3506 | 14.0 |



They say our existence is against the religion,
The world is a prism,
But their thoughts have a different conclusion.
They think the angles are only three,
He, she, and everyone that shouldn't be.

They think in this world queer doesn't belong,
And our being is nothing but wrong.
Their love is love and ours a hideous sight.
What they see is the rainbow we form,
But can't notice that we are essentially the same light.

It's just when we enter the prism of sexuality,
you pass straight, and we create diversity.
Remove that prism, we, like you, are part of humanity,
We are the same light.
Then why there is hate, discrimination and insanity?
Why are we still fighting this fight?

Mahesh Mali | [wordstruggler](#)



LAS VEGAS ACES GAME NOTES (STATS/RANKINGS THROUGH GAMES OF MAY 31, 2026)

ACES 2026 GAME-BY-GAME STATS

2026 REGULAR SEASON (5-3)

| HIGH/LOWS | PTS | FGM | FGA | FG% | 3PM | 3PA | 3P% | FTM | FTA | FT% | ORB | DRB | REB | AT | TO | ST | BK | PF | +/- |
|--------------------------------|-----|-----|-----|------|-----|-----|------|-----|-----|------|-----|-----|-----|----|----|----|----|----|-----|
| High (lows listed for TO, PF) | 105 | 43 | 82 | 62.3 | 10 | 29 | 46.2 | 25 | 32 | 81.0 | 13 | 34 | 46 | 28 | 5 | 11 | 10 | 15 | 29 |
| Lows (highs listed for TO, PF) | 66 | 29 | 58 | 40.8 | 4 | 13 | 21.1 | 4 | 8 | 50.0 | 3 | 25 | 28 | 19 | 18 | 5 | 3 | 23 | -33 |

| GAME | W/L | MIN | PTS | FGM | FGA | FG% | 3PM | 3PA | 3P% | FTM | FTA | FT% | ORB | DRB | REB | AT | TO | ST | BK | PF | +/- |
|--------------------|-----|-----|-----|-----|-----|------|-----|-----|------|-----|-----|------|-----|-----|-----|----|----|----|----|----|-----|
| 5/09 - LVA vs PHX# | L | 40 | 66 | 29 | 71 | 40.8 | 4 | 19 | 21.1 | 4 | 8 | 50.0 | 6 | 29 | 35 | 19 | 17 | 5 | 8 | 15 | -33 |
| 5/10 - LVA @ LAS | W | 40 | 105 | 43 | 69 | 62.3 | 7 | 20 | 35.0 | 12 | 17 | 70.6 | 6 | 25 | 31 | 28 | 15 | 11 | 10 | 16 | 27 |
| 5/13 - LVA @ CON | W | 40 | 98 | 39 | 72 | 54.2 | 5 | 16 | 31.3 | 15 | 21 | 71.4 | 12 | 34 | 46 | 21 | 16 | 9 | 6 | 19 | 29 |
| 5/15 - LVA @ CON | W | 40 | 101 | 35 | 58 | 60.3 | 6 | 13 | 46.2 | 25 | 32 | 78.1 | 3 | 25 | 28 | 24 | 18 | 6 | 6 | 18 | 7 |
| 5/17 - LVA @ ATL | W | 40 | 85 | 31 | 73 | 42.5 | 10 | 27 | 37.0 | 13 | 17 | 76.5 | 6 | 32 | 38 | 21 | 13 | 5 | 8 | 23 | 1 |
| 5/23 - LVA vs LAS | L | 40 | 95 | 34 | 76 | 44.7 | 10 | 29 | 34.5 | 17 | 21 | 81.0 | 13 | 23 | 36 | 21 | 14 | 6 | 9 | 20 | -6 |
| 5/28 - LVA @ DAL | L | 40 | 87 | 36 | 82 | 43.9 | 8 | 20 | 40.0 | 7 | 12 | 58.3 | 8 | 25 | 33 | 21 | 5 | 5 | 3 | 15 | -8 |
| 5/31 - LVA @ GSV | W | 40 | 91 | 33 | 69 | 47.8 | 8 | 22 | 36.4 | 17 | 21 | 81.0 | 12 | 33 | 45 | 26 | 15 | 5 | 8 | 18 | 10 |
| 6/02 - LVA @ LAS^ | | | | | | | | | | | | | | | | | | | | | |
| 6/06 - LVA vs GSV^ | | | | | | | | | | | | | | | | | | | | | |
| 6/08 - LVA vs SEA^ | | | | | | | | | | | | | | | | | | | | | |
| 6/11 - LVA @ PDX^ | | | | | | | | | | | | | | | | | | | | | |
| 6/13 - LVA vs MIN^ | | | | | | | | | | | | | | | | | | | | | |
| 6/15 - LVA @ DAL^ | | | | | | | | | | | | | | | | | | | | | |
| 6/17 - LVA @ PHX^ | | | | | | | | | | | | | | | | | | | | | |
| 6/21 - LVA vs GSV | | | | | | | | | | | | | | | | | | | | | |
| 6/23 - LVA vs NYL | | | | | | | | | | | | | | | | | | | | | |
| 6/25 - LVA vs DAL | | | | | | | | | | | | | | | | | | | | | |
| 6/28 - LVA @ CHI | | | | | | | | | | | | | | | | | | | | | |
| 7/03 - LVA vs CHI# | | | | | | | | | | | | | | | | | | | | | |
| 7/05 - LVA vs IND# | | | | | | | | | | | | | | | | | | | | | |
| 7/09 - LVA @ PDX | | | | | | | | | | | | | | | | | | | | | |
| 7/11 - LVA vs PHX | | | | | | | | | | | | | | | | | | | | | |
| 7/12 - LVA vs IND | | | | | | | | | | | | | | | | | | | | | |
| 7/20 - LVA vs TOR | | | | | | | | | | | | | | | | | | | | | |
| 7/22 - LVA @ WAS | | | | | | | | | | | | | | | | | | | | | |
| 7/28 - LVA vs PDX | | | | | | | | | | | | | | | | | | | | | |
| 7/30 - LVA vs NYL | | | | | | | | | | | | | | | | | | | | | |
| 8/01 - LVA @ CHI | | | | | | | | | | | | | | | | | | | | | |
| 8/03 - LVA @ ATL | | | | | | | | | | | | | | | | | | | | | |
| 8/06 - LVA @ IND | | | | | | | | | | | | | | | | | | | | | |
| 8/08 - LVA @ MIN | | | | | | | | | | | | | | | | | | | | | |
| 8/09 - LVA @ NYL | | | | | | | | | | | | | | | | | | | | | |
| 8/11 - LVA vs WAS | | | | | | | | | | | | | | | | | | | | | |
| 8/13 - LVA vs MIN | | | | | | | | | | | | | | | | | | | | | |
| 8/18 - LVA vs ATL | | | | | | | | | | | | | | | | | | | | | |
| 8/20 - LVA vs CON | | | | | | | | | | | | | | | | | | | | | |
| 8/23 - LVA @ TOR& | | | | | | | | | | | | | | | | | | | | | |
| 8/28 - LVA vs TOR | | | | | | | | | | | | | | | | | | | | | |
| 9/17 - LVA @ SEA | | | | | | | | | | | | | | | | | | | | | |
| 9/20 - LVA vs SEA | | | | | | | | | | | | | | | | | | | | | |
| 9/22 - LVA vs LAS | | | | | | | | | | | | | | | | | | | | | |
| 9/24 - LVA @ PHX | | | | | | | | | | | | | | | | | | | | | |

- T-Mobile Arena

^ - Commissioner's Cup game

& - Played in Vancouver, BC

2026 LAS VEGAS STATISTICS (5-3)

| PLAYER | GP-GS | MIN | FGM-FGA | FG% | 3-POINT | | | --- REBOUNDS --- | | | | | | | PTS/AVG | | |
|------------------|----------|-------------|------------------|-------------|---------------|-------------|------------------|------------------|-----------|------------|-----------------|------------|--------------|-----------|------------|-----------|-----------------|
| | | | | | FGM-FGA | FG% | FTM-FTA | FT% | OFF | DEF | TOT/AVG | AST | PF-DQ | STL | | TO | BLK |
| Wilson, A | 8-8 | 243:51 | 73 - 140 | 52.1 | 9-15 | 60.0 | 43 - 51 | 84.3 | 13 | 52 | 65/8.1 | 23 | 15-0 | 8 | 22 | 18 | 198/24.8 |
| Carter, C | 8-0 | 162:00 | 54 - 83 | 65.1 | 10-17 | 58.8 | 22 - 30 | 73.3 | 6 | 13 | 19/2.4 | 13 | 20-0 | 10 | 15 | 3 | 140/17.5 |
| Young, J | 8-8 | 237:39 | 39 - 104 | 37.5 | 10-36 | 27.8 | 6 - 7 | 85.7 | 6 | 32 | 38/4.8 | 49 | 19-0 | 7 | 15 | 4 | 94/11.8 |
| Smith, N | 8-8 | 172:23 | 38 - 53 | 71.7 | 1-3 | 33.3 | 15 - 30 | 50.0 | 21 | 36 | 57/7.1 | 8 | 25-0 | 4 | 8 | 7 | 92/11.5 |
| Gray, C | 8-8 | 251:52 | 32 - 74 | 43.2 | 14-34 | 41.2 | 7 - 7 | 100 | 1 | 28 | 29/3.6 | 54 | 16-0 | 7 | 28 | 7 | 85/10.6 |
| Loyd, J | 7-0 | 191:11 | 18 - 56 | 32.1 | 11-40 | 27.5 | 4 - 8 | 50.0 | 0 | 18 | 18/2.6 | 11 | 17-0 | 4 | 6 | 3 | 51/7.3 |
| Parker-Tyus, C | 6-0 | 64:01 | 11 - 20 | 55.0 | 1-3 | 33.3 | 6 - 7 | 85.7 | 5 | 9 | 14/2.3 | 3 | 9-0 | 2 | 4 | 6 | 29/4.8 |
| Talbot, S | 8-8 | 144:12 | 11 - 24 | 45.8 | 2-13 | 15.4 | 5 - 7 | 71.4 | 6 | 19 | 25/3.1 | 13 | 12-0 | 5 | 6 | 2 | 29/3.6 |
| Turner, B | 7-0 | 74:43 | 4 - 7 | 57.1 | 0-0 | 0.0 | 2 - 2 | 100 | 7 | 12 | 19/2.7 | 2 | 8-0 | 3 | 4 | 5 | 10/1.4 |
| Bell, K | 5-0 | 58:08 | 0 - 9 | 0.0 | 0-5 | 0.0 | 0 - 0 | 0.0 | 1 | 7 | 8/1.6 | 5 | 3-0 | 2 | 2 | 3 | 0/0.0 |
| ACES | 8 | 1600 | 280 - 570 | 49.1 | 58-166 | 34.9 | 110 - 149 | 73.8 | 66 | 226 | 359/44.9 | 181 | 144-0 | 52 | 113 | 58 | 728/91.0 |
| OPPONENTS | 8 | 1600 | 248 - 587 | 42.2 | 77-202 | 38.1 | 128 - 161 | 79.5 | 73 | 204 | 342/42.8 | 154 | 156-2 | 63 | 106 | 20 | 701/87.6 |

| PLAYER | -----SINGLE GAME HIGHS----- | | | | | | | -----AVERAGE PER GAME----- | | | | | | | -----AVERAGE PER 48 MIN----- | | | | | | |
|----------------|-----------------------------|-----|-----|-----|----|-----|-----|----------------------------|-----|-----|------|-----|------|------|------------------------------|-----|------|-----|------|------|--|
| | MIN | REB | AST | STL | TO | BLK | PTS | MIN | REB | AST | STL | TO | BLK | PTS | REB | AST | STL | TO | BLK | PTS | |
| Wilson, A | 35:51 | 15 | 4 | 2 | 4 | 4 | 45 | 30.5 | 8.1 | 2.9 | 1.00 | 2.8 | 2.25 | 24.8 | 10.7 | 3.8 | 1.31 | 3.6 | 2.95 | 32.5 | |
| Carter, C | 26:12 | 8 | 4 | 2 | 4 | 1 | 27 | 20.3 | 2.4 | 1.6 | 1.25 | 1.9 | 0.38 | 17.5 | 4.7 | 3.2 | 2.47 | 3.7 | 0.74 | 34.6 | |
| Young, J | 37:19 | 7 | 9 | 2 | 4 | 2 | 23 | 29.7 | 4.8 | 6.1 | 0.88 | 1.9 | 0.50 | 11.8 | 6.4 | 8.2 | 1.18 | 2.5 | 0.67 | 15.8 | |
| Smith, N | 27:44 | 12 | 2 | 2 | 2 | 2 | 22 | 21.5 | 7.1 | 1.0 | 0.50 | 1.0 | 0.88 | 11.5 | 13.2 | 1.9 | 0.93 | 1.9 | 1.62 | 21.3 | |
| Gray, C | 37:25 | 7 | 10 | 2 | 6 | 2 | 21 | 31.5 | 3.6 | 6.8 | 0.88 | 3.5 | 0.88 | 10.6 | 4.6 | 8.6 | 1.11 | 4.4 | 1.11 | 13.5 | |
| Loyd, J | 29:29 | 5 | 3 | 1 | 2 | 1 | 11 | 27.3 | 2.6 | 1.6 | 0.57 | 0.9 | 0.43 | 7.3 | 3.8 | 2.3 | 0.84 | 1.3 | 0.63 | 10.7 | |
| Parker-Tyus, C | 17:39 | 5 | 1 | 1 | 2 | 2 | 10 | 10.7 | 2.3 | 0.5 | 0.33 | 0.7 | 1.00 | 4.8 | 8.7 | 1.9 | 1.25 | 2.5 | 3.75 | 18.1 | |
| Talbot, S | 32:10 | 7 | 4 | 3 | 2 | 2 | 10 | 18.0 | 3.1 | 1.6 | 0.63 | 0.8 | 0.25 | 3.6 | 6.9 | 3.6 | 1.39 | 1.7 | 0.55 | 8.0 | |
| Turner, B | 17:32 | 6 | 1 | 2 | 2 | 2 | 4 | 10.7 | 2.7 | 0.3 | 0.43 | 0.6 | 0.71 | 1.4 | 10.2 | 1.1 | 1.61 | 2.1 | 2.68 | 5.4 | |
| Bell, K | 19:00 | 6 | 2 | 1 | 2 | 2 | 0 | 11.6 | 1.6 | 1.0 | 0.40 | 0.4 | 0.60 | 0.0 | 5.5 | 3.4 | 1.38 | 1.4 | 2.06 | 0.0 | |

2026 LOS ANGELES STATISTICS (4-4)

| PLAYER | GP-GS | MIN | FGM-FGA | FG% | 3-POINT | | | --- REBOUNDS --- | | | | | | | PTS/AVG | | |
|------------------|----------|-------------|------------------|-------------|---------------|-------------|------------------|------------------|-----------|------------|-----------------|------------|--------------|-----------|------------|-----------|-----------------|
| | | | | | FGM-FGA | FG% | FTM-FTA | FT% | OFF | DEF | TOT/AVG | AST | PF-DQ | STL | | TO | BLK |
| Plum, K | 6-6 | 211:18 | 56 - 95 | 58.9 | 20-41 | 48.8 | 29 - 35 | 82.9 | 1 | 10 | 11/1.8 | 38 | 20-0 | 7 | 20 | 0 | 161/26.8 |
| Hamby, D | 8-8 | 244:57 | 46 - 85 | 54.1 | 4-13 | 30.8 | 40 - 52 | 76.9 | 19 | 44 | 63/7.9 | 27 | 26-1 | 12 | 16 | 2 | 136/17.0 |
| Ogwumike, N | 7-7 | 223:15 | 41 - 77 | 53.2 | 11-21 | 52.4 | 17 - 24 | 70.8 | 10 | 37 | 47/6.7 | 14 | 14-0 | 8 | 11 | 2 | 110/15.7 |
| Atkins, A | 6-6 | 162:47 | 19 - 50 | 38.0 | 6-23 | 26.1 | 12 - 13 | 92.3 | 5 | 11 | 16/2.7 | 13 | 22-1 | 12 | 14 | 4 | 56/9.3 |
| Brink, C | 8-1 | 139:52 | 26 - 44 | 59.1 | 5-15 | 33.3 | 17 - 23 | 73.9 | 11 | 21 | 32/4.0 | 9 | 33-2 | 6 | 27 | 12 | 74/9.3 |
| Burrell, R | 8-6 | 216:08 | 26 - 61 | 42.6 | 9-29 | 31.0 | 11 - 13 | 84.6 | 7 | 15 | 22/2.8 | 12 | 21-1 | 4 | 15 | 1 | 72/9.0 |
| Wheeler, E | 8-6 | 227:24 | 25 - 69 | 36.2 | 6-27 | 22.2 | 11 - 14 | 78.6 | 4 | 15 | 19/2.4 | 43 | 23-0 | 11 | 18 | 1 | 67/8.4 |
| Martin, K | 5-0 | 44:29 | 5 - 11 | 45.5 | 3-8 | 37.5 | 0 - 0 | 0.0 | 0 | 2 | 2/0.4 | 1 | 5-0 | 2 | 1 | 0 | 13/2.6 |
| Gray, C | 7-0 | 72:37 | 7 - 18 | 38.9 | 4-13 | 30.8 | 0 - 0 | 0.0 | 3 | 6 | 9/1.3 | 3 | 10-0 | 0 | 3 | 0 | 8/2.6 |
| Latson, T | 5-0 | 18:13 | 2 - 4 | 50.0 | 1-2 | 50.0 | 3 - 4 | 75.0 | 0 | 1 | 1/0.2 | 0 | 3-0 | 0 | 3 | 0 | 8/1.6 |
| Cannon, E | 2-0 | 02:34 | 1 - 1 | 100 | 1-1 | 100 | 0 - 0 | 0.0 | 0 | 0 | 0/0.0 | 0 | 2-0 | 0 | 2 | 0 | 3/1.5 |
| Park, J | 5-0 | 33:29 | 1 - 5 | 20.0 | 0-3 | 0.0 | 2 - 4 | 50.0 | 1 | 2 | 3/0.6 | 4 | 8-0 | 3 | 1 | 0 | 4/0.8 |
| Feagin, S | 1-0 | 02:59 | 0 - 0 | 0.0 | 0-0 | 0.0 | 0 - 0 | 0.0 | 0 | 0 | 0/0.0 | 0 | 1-0 | 0 | 0 | 0 | 0/0.0 |
| SPARKS | 8 | 1600 | 255 - 520 | 49.0 | 70-196 | 35.7 | 142 - 182 | 78.0 | 61 | 164 | 312/39.3 | 164 | 188-5 | 65 | 133 | 22 | 722/90.3 |
| OPPONENTS | 8 | 1600 | 256 - 536 | 47.8 | 66-205 | 32.2 | 169 - 210 | 80.5 | 76 | 176 | 314/39.3 | 172 | 191-2 | 69 | 117 | 44 | 747/93.4 |

| PLAYER | -----SINGLE GAME HIGHS----- | | | | | | | -----AVERAGE PER GAME----- | | | | | | | -----AVERAGE PER 48 MIN----- | | | | | | |
|-------------|-----------------------------|-----|-----|-----|----|-----|-----|----------------------------|-----|-----|------|-----|------|------|------------------------------|-----|------|------|------|------|--|
| | MIN | REB | AST | STL | TO | BLK | PTS | MIN | REB | AST | STL | TO | BLK | PTS | REB | AST | STL | TO | BLK | PTS | |
| Plum, K | 36:59 | 4 | 9 | 3 | 5 | 0 | 38 | 35.2 | 1.8 | 6.3 | 1.17 | 3.3 | 0.00 | 26.8 | 2.1 | 7.2 | 1.33 | 3.8 | 0.00 | 30.5 | |
| Hamby, D | 35:51 | 15 | 9 | 4 | 4 | 2 | 27 | 30.6 | 7.9 | 3.4 | 1.50 | 2.0 | 0.25 | 17.0 | 10.3 | 4.4 | 1.96 | 2.6 | 0.33 | 22.2 | |
| Ogwumike, N | 32:48 | 11 | 3 | 3 | 3 | 1 | 20 | 31.9 | 6.7 | 2.0 | 1.14 | 1.6 | 0.29 | 15.7 | 8.4 | 2.5 | 1.43 | 2.0 | 0.36 | 19.7 | |
| Atkins, A | 31:53 | 4 | 3 | 4 | 3 | 3 | 16 | 27.1 | 2.7 | 2.2 | 2.00 | 2.3 | 0.67 | 9.3 | 3.9 | 3.2 | 2.95 | 3.4 | 0.98 | 13.8 | |
| Brink, C | 24:10 | 8 | 3 | 1 | 6 | 3 | 16 | 17.5 | 4.0 | 1.1 | 0.75 | 3.4 | 1.50 | 9.3 | 9.2 | 2.6 | 1.72 | 7.7 | 3.43 | 21.2 | |
| Burrell, R | 35:18 | 5 | 2 | 2 | 5 | 1 | 16 | 27.0 | 2.8 | 1.5 | 0.50 | 1.9 | 0.13 | 9.0 | 4.1 | 2.2 | 0.74 | 2.8 | 0.19 | 13.3 | |
| Wheeler, E | 35:28 | 7 | 8 | 3 | 4 | 1 | 21 | 28.4 | 2.4 | 5.4 | 1.38 | 2.3 | 0.13 | 8.4 | 3.3 | 7.6 | 1.93 | 3.2 | 0.18 | 11.8 | |
| Martin, K | 18:05 | 1 | 1 | 1 | 1 | 0 | 11 | 8.9 | 0.4 | 0.2 | 0.40 | 0.2 | 0.00 | 2.6 | 1.8 | 0.9 | 1.80 | 0.9 | 0.00 | 11.7 | |
| Gray, C | 15:53 | 3 | 1 | 0 | 1 | 0 | 6 | 10.4 | 1.3 | 0.4 | 0.00 | 0.4 | 0.00 | 2.6 | 5.0 | 1.7 | 0.00 | 1.7 | 0.00 | 9.9 | |
| Latson, T | 05:03 | 1 | 0 | 0 | 1 | 0 | 3 | 3.6 | 0.2 | 0.0 | 0.00 | 0.6 | 0.00 | 1.6 | 2.2 | 0.0 | 0.00 | 6.6 | 0.00 | 17.6 | |
| Cannon, E | 01:52 | 0 | 0 | 0 | 2 | 0 | 3 | 1.3 | 0.0 | 0.0 | 0.00 | 1.0 | 0.00 | 1.5 | 0.0 | 0.0 | 0.00 | 31.2 | 0.00 | 46.8 | |
| Park, J | 10:56 | 1 | 2 | 1 | 1 | 0 | 2 | 6.7 | 0.6 | 0.8 | 0.60 | 0.2 | 0.00 | 0.8 | 3.6 | 4.8 | 3.58 | 1.2 | 0.00 | 4.8 | |
| Feagin, S | 02:59 | 0 | 0 | 0 | 0 | 0 | 0 | 3.0 | 0.0 | 0.0 | 0.00 | 0.0 | 0.00 | 0.0 | 0.0 | 0.0 | 0.00 | 0.0 | 0.00 | 0.0 | |

LAS VEGAS ACES | MEDIA CHEAT SHEET

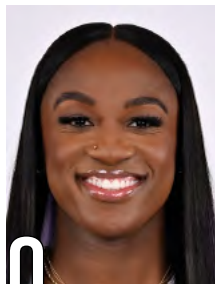

0
JACKIE YOUNG
 Guard | 6-0 | 165
 Notre Dame | 8th Year



1
KIERSTAN BELL
 Guard | 6-1 | 176
 FGCU | 5th Year



2
JANIAH BARKER
 Forward | 6-4 | 176
 Tennessee | Rookie

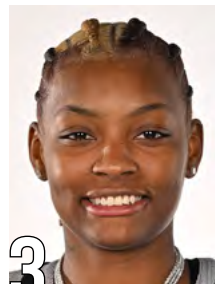

3
NALYSSA SMITH
 Forward | 6-4 | 185
 Baylor | 5th Year



7
STEPHANIE TALBOT
 F | 6-2 | 192
 Adelaide, Australia | 8th year



11
DANA EVANS
 Guard | 5-6 | 145
 Louisville | 6th Year



12
CHELSEA GRAY
 Guard | 5-11 | 170
 Duke | 12th Year



21
BRIANNA TURNER
 Forward | 6-3 | 175
 Notre Dame | 8th Year



22
A'JA WILSON
 Center | 6-4 | 195
 South Carolina | 9th Year



23
CHENNEDY CARTER
 Guard | 5-9 | 143
 Texas A&M | 5th Year



24
JEWELL LOYD
 Guard | 5-11 | 175
 12th Year

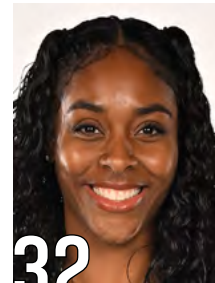

32
CHEYENNE PARKER-TYUS
 F | 6-4 | 193
 Middle Tenn. | 12th Year



BECKY HAMMON
 Head Coach



CHARLENE THOMAS-SWINSON
 Assistant Coach



TY ELLIS
 Assistant Coach



LARRY LEWIS
 Assistant Coach



NOLA HENRY
 Assistant Coach

Head Coach: Becky Hammon
 Assistant Coach: Charlene Thomas-Swinson
 Assistant Coach: Ty Ellis
 Assistant Coach: Larry Lewis
 Assistant Coach: Nola Henry
 Player Development Coach: Micah Fraction
 Director of Health and Performance: Ciara Burgi
 Lead Rehabilitation Specialist: Jerrica Thomas
 Lead Athletic Trainer: Bryson Creer
 Lead Performance Coach & Assistant ATC: Matt Comer
 Manager, Basketball Operations: Anna Gomez
 Head Equipment Manager: Dashaun Jackson
 Basketball Operations Coordinator: Rashaad Zimmerman
 Assistant Player Development Coach: PJ Savoy Jr.

PRONUNCIATION GUIDE

Janiah (juh-NIGH-uh) Barker
 Kierstan (KEER-stin) Bell
 Chennedy (KEN-eh-dee) Carter
 Brianna (BREE-ah-nah) Turner
 A'ja (A-zhuh - like the continent, Asia) Wilson

STAFF

Ciara (c-AIR-uh - like the Sierra mountains) Burgi (BURR-ghee)