GAME 4: NEW YORK LIBERTY VS. WASHINGTON MYSTICS
AWAY GAME #2 (COMISSIONER'S CUP GAME #3)

NEW YORK LIBERTY (3-0)
vs.
WASHINGTON MYSTICS (0-2)

Friday, May 21, 2021 • 7:00 PM ET
Entertainment and Sports Arena (Washington, DC)
YES/YES APP, NBC SPORTS WASHINGTON
HEROINE EDITION UNIFORMS

2020 RESULTS VS. OPPONENT (1-1)

8/7/20..... at Washington..... W, 74-66

9/12/20..... at New York ..... L, 58-75

LIBERTY INJURY REPORT

Leaonna Odom (L. Achilles) - DOUBTFUL
Jocelyn Willoughby (L. Achilles Surgery) - OUT FOR SEASON

2021	PPG	OPP. PPG	FG%	OPP FG%	3PT%	OPP 3PT%	FT%	RPG	APG	STL	TO	BLK
NY	83.0	75.7	43.9	37.7	43.6	14.5	83.7	35.3	20.3	6.0	18.0	3.0
WAS	63.0	80.5	27.6	41.3	15.5	42.2	87.5	39.0	13.5	10.0	14.0	4.0

LAST GAME STARTERS

[SF] BETNIJAH LANEY
#44 • RUTGERS (5th Season) • 6-0

2021 Averages	Notables	Last Game
23.3 PPG 3.0 RPG 3.7 APG	Scored 20 points or more in first three games with New York (30-20-20).	20 points 2 rebounds 5 assists

[PF] MICHAELA ONYENWERE
#12 • UCLA (Rookie) • 6-0

2021 Averages	Notables	Last Game
12.0 PPG 4.0 RPG 0.7 APG	Through three games, leading all WNBA rookies in scoring (12.0 PPG) and minutes (27:57 MPG).	7 points 2 rebounds 1 assist

[C] KYLEE SHOOK
#24 • LOUISVILLE (2nd Season) • 6-4

2021 Averages	Notables	Last Game
7.3 PPG 5.3 RPG 2.3 APG	Recorded a career-high 10 points and game-high +23 on May 18 against Minnesota.	10 points 6 rebounds 3 assists

[SG] SAMI WHITCOMB
#33 • WASHINGTON (5th Season) • 5-10

2021 Averages	Notables	Last Game
8.0 PPG 6.3 RPG 2.0 APG	Grabbed a career-high 8 rebounds in the Liberty's win on May 18.	13 points 8 rebounds 3 steals

[PG] SABRINA IONESCU
#20 • OREGON (2nd Season) • 5-11

2021 Averages	Notables	Last Game
21.0 PPG 9.0 APG 7.0 RPG	Recorded the first triple-double in Liberty franchise history on May 18.	26 points 12 assists 10 rebounds

LIBERTY 2021 RECORD BREAKDOWN

2021	RECORD	HOME	AWAY	OT
OVERALL	3-0	2-0	1-0	0-0
EASTERN	2-0	1-0	1-0	0-0
WESTERN	1-0	1-0	0-0	0-0

LIBERTY PR CONTACTS

Alesia Howard
ahoward@nyliberty.com • 646.690.5484

Bryan Flannery
bflannery@nyliberty.com • 646.690.5490

2021 SCHEDULE/RESULTS (3-0)

MAY		
FRI. 14	INDIANA	W, 90-87
SUN. 16	AT INDIANA	W, 73-65
TUE. 18	MINNESOTA	W, 86-75
FRI. 21	AT WASHINGTON	7:00 PM
SUN. 23	AT CHICAGO	1:00PM
MON. 24	DALLAS	7:00 PM
SAT. 29	ATLANTA	2:00 PM
JUNE		
THU. 3	LAS VEGAS	7:00 PM
SAT. 5	AT CONNECTICUT	7:00 PM
SUN. 13	AT PHOENIX	3:00 PM
TUE. 15	AT LAS VEGAS	7:00 PM
THU. 17	AT LAS VEGAS	7:00 PM
SUN. 20	AT LOS ANGELES	1:00 PM
TUE. 22	CHICAGO	7:00 PM
THU. 24	CHICAGO	7:00 PM
SAT. 26	AT ATLANTA	7:00 PM
TUE. 29	AT ATLANTA	7:00 PM
JULY		
SAT. 3	WASHINGTON	1:00 PM
MON. 5	DALLAS	7:00 PM
FRI. 9	AT INDIANA	7:00 PM
SUN. 11	CONNECTICUT	2:00 PM
AUGUST		
SUN. 15	AT MINNESOTA	6:00 PM
WED. 18	SEATTLE	7:00 PM
FRI. 20	SEATTLE	7:00 PM
SUN. 22	LOS ANGELES	2:00 PM
WED. 25	PHOENIX	7:00 PM
FRI. 27	PHOENIX	8:00 PM
TUE. 31	AT MINNESOTA	7:00 PM
SEPTEMBER		
THU. 2	AT SEATTLE	7:00 PM
SAT. 11	AT DALLAS	7:00 PM
WED. 15	AT CONNECTICUT	7:00 PM
FRI. 17	WASHINGTON	7:00 PM

*COMISSIONER'S CUP — ALL TIMES LOCAL

PRONUNCIATION GUIDE

PLAYER/COACH	PRONUNCIATION/EXAMPLE
Jacki Gemelos	Gym-el-us
Sabrina Ionescu	yo-NESS-coo
Betnijah Laney	buh-NAI-juh
Leaonna Odom	Lee-AH-nah
Michaela Onyenwere	Own-yen-way-day
Kylee Shook	"We **SHOOK** hands ... pre-COVID"

RECENT TRANSACTIONS

Layshia Clarendon: Waived
(May 20, 2021)

NEXT UP

GAME #5:

AT CHICAGO SKY

SUNDAY, MAY 23, 1 PM ET

TV: ESPN

2021 NEW YORK LIBERTY ROSTER

ALPHABETICAL

No.	Name	Pos	Ht.	Wt.	DOB	EXP	College/Country
9	Rebecca Allen	F	6-2	162	11/06/1992	5	Australia
6	Natasha Howard	F	6-2	165	09/02/1991	7	Florida State/USA
20	Sabrina Ionescu	G	5-11	165	12/06/1997	1	Oregon/USA
4	Jazmine Jones	G	6-0	160	10/16/1996	1	Louisville/USA
44	Betnijah Laney	G-F	6-0	166	10/29/1993	5	Rutgers/USA
0	Leaonna Odom	F	6-2	168	03/26/1998	1	Duke/USA
12	Michaela Onyenwere	F	6-0	164	08/10/1999	R	UCLA/USA
2	DiDi Richards	G-F	6-2	178	02/08/1999	R	Baylor/USA
24	Kylee Shook	F	6-4	200	04/18/1998	1	Louisville/USA
41	Kiah Stokes	C	6-3	191	04/30/1993	5	Connecticut/USA
32	Sami Whitcomb	G	5-10	145	07/20/1988	4	Washington/Australia
13	Jocelyn Willoughby	F-G	6-0	180	04/25/1998	1	Virginia/USA

General Manager	Jonathan Kolb
Head Coach	Walt Hopkins
Assistant Coach	Dustin Gray
Assistant Coach	Shelley Patterson
Assistant Coach	Jacki Gemelos
Head Athletic Trainer	Theresa Acosta

NUMERICAL

No.	Name	Pos	Ht.	Wt.	DOB	EXP	College/Country
0	Leaonna Odom	F	6-2	168	03/26/1998	1	Duke/USA
2	DiDi Richards	G-F	6-2	164	02/08/1999	R	Baylor/USA
4	Jazmine Jones	G	6-0	160	10/15/1996	1	Louisville /USA
6	Natasha Howard	F	6-2	165	09/02/1991	7	Florida State/USA
9	Rebecca Allen	F	6-2	162	11/06/1992	5	Australia
12	Michaela Onyenwere	F	6-0	178	08/10/1999	R	UCLA/USA
13	Jocelyn Willoughby	F-G	6-0	180	03/25/1998	1	Virginia/USA
20	Sabrina Ionescu	G	5-11	165	12/06/1997	1	Oregon/USA
24	Kylee Shook	F	6-4	200	03/18/1998	1	Louisville/USA
32	Sami Whitcomb	G	5-10	145	07/20/1988	4	Washington/Australia
41	Kiah Stokes	C	6-3	191	03/30/1993	5	Connecticut/USA
44	Betnijah Laney	G-F	6-0	166	10/29/1993	5	Rutgers/USA

LIBERTY PRONOUN & PRONUNCIATION GUIDE

PRONOUN GUIDE

No.	Name	Pronouns
9	Rebecca Allen	she/her/hers
6	Natasha Howard	she/her/hers
20	Sabrina Ionescu	she/her/hers
4	Jazmine Jones	she/her/hers
44	Betnijah Laney	she/her/hers
0	Leaonna Odom	she/her/hers
12	Michaela Onyenwere	she/her/hers
2	DiDi Richards	she/her/hers
24	Kylee Shook	she/her/hers
41	Kiah Stokes	she/her/hers
32	Sami Whitcomb	she/her/hers
13	Jocelyn Willoughby	she/her/hers

General Manager	Jonathan Kolb (he/him/his)
Head Coach	Walt Hopkins (he/him/his)
Assistant Coach	Shelley Patterson (she/her/hers)
Assistant Coach	Dustin Gray (he/him/his)
Assistant Coach	Jacki Gemelos (she/her/hers)
Head Athletic Trainer	Theresa Acosta (she/her/hers)

PRONUNCIATION GUIDE

Jacki Gemelos	Gym-el-us
Sabrina Ionescu	yo-NESS-coo
Betnijah Laney	buh-NAI-juh
Leaonna Odom	Lee-AH-nah
Michaela Onyenwere	Own-yen-way-day
Kylee Shook	“We **SHOOK** hands ... pre-COVID”

LIBERTY LAST GAME QUICK HITS

The New York Liberty (3-0) defeated the Minnesota Lynx (0-2), 86-75, in their first meeting of the season on Wednesday, May 18. The Liberty won their third consecutive contest, opening the 2021 season with the first 3-0 start since 2007.

Sabrina Ionescu posted the first triple-double in Liberty history with 26 points, 10 rebounds and 12 assists. Ionescu recorded the 10th triple-double in the league's 25-year history (9th in regular season).

Before Wednesday, no WNBA player had ever recorded a triple-double before her third season. Sheryl Swoopes recorded the first-ever WNBA triple-double on July 27, 1999 in her third season. The most recent WNBA player to record a triple-double was Chelsea Gray (7/7/19 vs WAS).

Game No.	Player	Date Accomplished
6	**Sabrina Ionescu**	**05/18/2021**
59	Sheryl Swoopes	07/27/1999
98	Margo Dydek	06/07/2001
126	Deanna Nolan	05/21/2005
148	Chelsea Gray	07/07/2019
230	Courtney Vandersloot	07/20/2018
235	Lisa Leslie	09/09/2004
250	Candace Parker	07/28/2017
285	Temeka Johnson	07/24/2014

Wednesday's victory also marked the Liberty's first win over Minnesota since June 12, 2019 (75-69).

At Barclays Center, New York shot 44.8% from the field and 44.4% from beyond the arc. The team also connected on 87.5% of free throws.

New York finished the contest with 40 rebounds, outrebounding the Lynx by 4. The home team also finished with 24 assists, four more than Minnesota's 18.

The Liberty held the Lynx to 37.8% from the field, which is the team's third consecutive game holding their opponent to less than 43.0% shooting.

For the third consecutive game, Sabrina Ionescu (26) and Betnijah Laney (20) scored in double figures for New York. Sami Whitcomb and Kylee Shook also scored in double figures, finishing with 13 and 10 points, respectively.

Sabrina Ionescu tied the game-high with 26 points on 7-16 (43.8%) from the field and 4-7 (57.1%) from beyond the arc. Ionescu recorded the team's first-ever triple-double adding 10 rebounds and 12 assists on the night. She is the youngest player in WNBA history to ever do so, and just the ninth player all-time in league history.

Sami Whitcomb totaled 13 points (season-high) and 8 rebounds (career-high).

Kylee Shook finished the contest with a career-high 10 points and game-best +23 across 27:55 minutes.

Kiah Stokes made her 2021 Liberty debut, recording 6 rebounds in 10:51 minutes off the bench.

LIBERTY LAST GAME BOX SCORE

WOMEN'S NATIONAL BASKETBALL ASSOCIATION

OFFICIAL SCORER'S REPORT
FINAL BOX

Tuesday, May 18, 2021 Barclays Center, Brooklyn, NY
Officials: #7 Billy Smith, #9 Tim Greene, #50 Kevin Sparrock

Game Duration: 1:45
Attendance: 815

VISITOR: Minnesota Lynx (0-2)

	POS	MIN	FG	FGA	3P	3PA	FT	FTA	OR	DR	TOT	A	PF	ST	TO	BS	+/-	PTS
6 Bridget Carleton	F	20:10	2	5	0	1	0	0	0	1	1	0	1	1	0	0	-20	4
12 Damiris Dantas	F	30:16	3	11	1	6	0	0	0	4	4	1	2	0	1	1	-17	7
34 Sylvia Fowles	C	31:01	11	17	0	0	4	7	2	9	11	1	2	0	2	0	-6	26
21 Kayla McBride	G	31:50	5	12	1	6	5	5	0	2	2	1	2	0	2	0	-12	16
3 Aerial Powers	G	26:41	2	11	0	3	1	1	1	3	4	4	3	1	3	2	-12	5
2 Crystal Dangerfield		21:22	0	7	0	3	0	0	0	3	3	6	1	3	0	0	-1	0
10 Jessica Shepard		18:26	3	4	1	1	5	5	4	2	6	3	2	0	0	0	3	12
15 Rachel Banham		14:57	2	7	0	3	1	2	1	3	4	2	3	3	2	1	3	5
5 Linnae Harper		05:17	0	0	0	0	0	0	0	1	1	0	2	0	0	0	7	0
11 Natalie Achonwa		DNP - Coach's decision																
0 Rennia Davis		DND - Injury/Illness - Stress Fracture Left Foot																
		200:00	28	74	3	23	16	20	8	28	36	18	18	8	10	4	-11	75
			37.8%		13%		80%		TM REB: 5			TOT TO: 10 (9 PTS)						

HOME: NEW YORK LIBERTY (3-0)

	POS	MIN	FG	FGA	3P	3PA	FT	FTA	OR	DR	TOT	A	PF	ST	TO	BS	+/-	PTS
44 Betnijah Laney	F	31:46	8	12	2	2	2	2	0	2	2	5	3	0	4	0	12	20
12 Michaela Onyenwere	F	30:05	3	11	1	4	0	0	0	2	2	1	3	0	1	1	3	7
24 Kylee Shook	C	27:55	4	5	2	2	0	0	0	6	6	3	3	0	3	0	23	10
32 Sami Whitcomb	G	35:26	5	11	3	9	0	0	0	8	8	0	3	3	1	0	20	13
20 Sabrina Ionescu	G	37:28	7	16	4	7	8	9	0	10	10	12	0	0	3	1	11	26
4 Jazmine Jones		10:34	1	4	0	1	0	0	0	2	2	1	2	0	2	1	-11	2
41 Kiah Stokes		10:51	0	1	0	0	0	0	2	4	6	0	1	0	1	0	-7	0
2 DiDi Richards		04:17	1	1	0	0	0	0	0	1	1	0	0	0	1	0	-4	2
9 Rebecca Allen		11:38	1	6	0	2	4	5	1	2	3	2	2	1	0	1	8	6
7 Layshia Clarendon		DNP - Coach's decision																
0 Leaonna Odom		DND - Injury/Illness - Left Achilles Injury																
13 Jocelyn Willoughby		DND - Injury/Illness - Left Achilles Surgery																
		200:00	30	67	12	27	14	16	3	37	40	24	17	4	16	4	11	86
			44.8%		44.4%		87.5%		TM REB: 8			TOT TO: 17 (14 PTS)						

SCORE BY PERIOD	1	2	3	4	FINAL
Lynx	21	24	10	20	75
LIBERTY	23	20	19	24	86

Inactive: Lynx -
Inactive: Liberty -
Points in the Paint: Lynx 38 (19/39), LIBERTY 30 (15/29) **Biggest Lead: Lynx 4, LIBERTY 15**
2nd Chance Points: Lynx 14 (5/7), LIBERTY 12 (3/5) **Lead Changes: 9**
Fast Break Points: Lynx 2 (1/8), LIBERTY 4 (2/4) **Times Tied: 8**

Copyright (c) 2021 NBA Properties, INC. All Rights Reserved

LIBERTY 2021 OVERALL STATISTICS

Through May 18 (3-0) NEW YORK LIBERTY 2021 REGULAR SEASON STATISTICS

				-FIELD GOALS-			-3-POINT FG--			-FREE THROWS-			--REBOUNDS--										
PLAYER	G	GS	MIN	FG	FGA	PCT	FG	FGA	PCT	FT	FTA	PCT	OFF	DEF	TOT	AST	PF	DQ	STL	TO	BLK	PTS	AVG
Laney	3	3	103	25	47	.532	8	14	.571	12	15	.800	0	9	9	11	10	0	1	12	0	70	23.3
Ionescu	3	3	106	17	43	.395	10	19	.526	19	21	.905	0	21	21	27	7	0	1	13	1	63	21.0
Onyenwere	3	3	84	13	30	.433	5	12	.417	5	6	.833	2	10	12	2	8	0	2	3	1	36	12.0
Whitcomb	3	3	85	9	23	.391	6	18	.333	0	0	---	1	18	19	6	5	0	5	2	2	24	8.0
Shook	3	3	82	10	20	.500	2	4	.500	0	0	---	2	14	16	7	8	0	2	5	1	22	7.3
Allen	2	0	27	2	12	.167	1	7	.143	4	5	.800	1	7	8	4	2	0	1	1	1	9	4.5
Jones	3	0	41	5	12	.417	2	4	.500	0	0	---	1	4	5	3	8	0	2	5	3	12	4.0
Gray	2	0	24	3	5	.600	0	0	---	1	2	.500	1	4	5	0	8	0	1	4	0	7	3.5
Richards	3	0	30	3	5	.600	0	0	---	0	0	---	1	4	5	0	0	0	3	3	0	6	2.0
Clarendon	1	0	3	0	0	---	0	0	---	0	0	---	0	0	0	0	1	0	0	2	0	0	0.0
Holmes	1	0	5	0	0	---	0	0	---	0	0	---	0	0	0	1	1	0	0	1	0	0	0.0
Stokes	1	0	11	0	1	.000	0	0	---	0	0	---	2	4	6	0	1	0	0	1	0	0	0.0
LIBERTY	3	-	600	87	198	.439	34	78	.436	41	49	.837	11	95	106	61	59	0	18	54	9	249	83.0
OPPONENTS	3	-	600	90	239	.377	9	62	.145	38	52	.731	36	85	121	47	63	0	22	43	11	227	75.7

	-- SINGLE-GAME HIGHS --							---------- AVERAGE PER GAME ----------							-CAREER HIGHS (C=SET, T=TIED THIS SEASON)-						
PLAYER	MIN	REB	AST	ST	TO	BL	PTS	MIN	REB	AST	STL	TO	BLK	PTS	FG	FGA	FT	FTA	REB	AST	PTS
Laney	38	5	5	1	6	0	30	34.4	3.0	3.7	0.33	4.0	0.00	23.3	14	24	6T	7T	11	11	35
Ionescu	37	10	12	1	8	1	26	35.3	7.0	9.0	0.33	4.3	0.33	21.0	11	20	8C	9C	10C	12C	33
Onyenwere	30	5	1	1	2	1	18	27.9	4.0	0.7	0.67	1.0	0.33	12.0	6C	12C	3C	3C	5C	1C	18C
Whitcomb	35	8	4	3	1	2	13	28.4	6.3	2.0	1.67	0.7	0.67	8.0	7	14	4	4	8C	8	22
Shook	28	7	3	1	3	1	10	27.3	5.3	2.3	0.67	1.7	0.33	7.3	4T	9	3	4	7C	3C	10C
Allen	15	5	2	1	1	1	6	13.3	4.0	2.0	0.50	0.5	0.50	4.5	11	15	4T	5C	9	4	28
Jones	16	2	2	2	2	1	10	13.6	1.7	1.0	0.67	1.7	1.00	4.0	8	16	7	10	10	6	24
Gray	12	4	0	1	3	0	4	11.8	2.5	0.0	0.50	2.0	0.00	3.5	9	12	6	8	15	2	22
Richards	17	2	0	2	1	0	2	10.0	1.7	0.0	1.00	1.0	0.00	2.0	1C	3C	0C	0C	2C	0C	2C
Clarendon	3	0	0	0	2	0	0	2.8	0.0	0.0	0.00	2.0	0.00	0.0	11	19	10	12	10	14	27
Holmes	5	0	1	0	1	0	0	5.3	0.0	1.0	0.00	1.0	0.00	0.0	6	17	2	2	13	3	13
Stokes	11	6	0	0	1	0	0	10.9	6.0	0.0	0.00	1.0	0.00	0.0	6	12	11	12	17	4	23
LIBERTY	200	40	24	9	23	4	90	200.0	35.3	20.3	6.00	18.0	3.00	83.0	41	89	32	41	57	32	107
OPPONENTS	200	45	18	8	21	4	87	200.0	40.3	15.7	7.33	14.3	3.67	75.7	42	91	34	42	54	32	105

WASHINGTON MYSTICS

2021 RECORD
Record.....0-2
Home.....0-2
Road.....0-0

2020 RECAP
Record.....9-13
Home.....5-6
Road.....4-7
Finish.....3rd in Eastern Conference

2021 SCHEDULE
5/21/21.....at Washington.....7:00 PM
7/3/21.....at New York.....1:00 PM
9/17/21.....at New York.....7:00 PM

2020 MATCHUPS (1-1)
8/7/20.....at Washington.....L, 66-92
9/12/20...at Indiana.....L, 58-75

LIBERTY HISTORY VS. MYSTICS
All-Time Record.....47-38
Home.....27-14
Away.....20-24
Overtime.....3-2
Postseason.....6-3

LIBERTY
Most Points.....93 (2x), last at New York (8/6/13)
Fewest Points.....46 at Washington (8/5/14)
Largest Victory.....43 (88-45) at New York (8/13/98)
Individual Points.....30, Cappie Pondexter at Washington (9/16/12)

MYSTICS
Most Points.....101 at Washington (8/25/19)
Fewest Points.....45 at New York (8/13/98)
Largest Victory.....35 (95-60) at Washington (5/23/06)
Individual Points.....32, Matee Ajavon at Washington (8/6/11)

ROSTER

NUM	PLAYER	POS	HT	WEIGHT	DOB	EXP	FROM
12	Jillian Alleyne	C-F	6-2 ft	193 lbs	SEPTEMBER 8, 1994	1 yrs	OREGON/USA
7	Ariel Atkins	G	5-8 ft	167 lbs	JULY 30, 1996	3 yrs	TEXAS-AUSTIN/USA
31	Tina Charles	C	6-4 ft	192 lbs	DECEMBER 5, 1988	10 yrs	CONNECTICUT/USA
9	Natasha Cloud	G	5-9 ft	160 lbs	FEBRUARY 22, 1992	5 yrs	ST. JOSEPH'S (PA)/USA
11	Elena Delle Donne	F-G	6-5 ft	187 lbs	SEPTEMBER 5, 1989	7 yrs	DELAWARE/USA
2	Myisha Hines-Allen	F	6-1 ft	200 lbs	MAY 30, 1996	3 yrs	LOUISVILLE/USA
4	Stella Johnson	G	5-10 ft	158 lbs	JULY 11, 1998	1 yrs	RIDER/USA
1	Kiara Leslie	G	6-0 ft	175 lbs	DECEMBER 6, 1995	1 yrs	NC STATE/USA
24	Erica McCall	F	6-2 ft	184 lbs	AUGUST 21, 1995	4 yrs	STANFORD/USA
5	Leilani Mitchell	G	5-5 ft	138 lbs	JUNE 15, 1985	12 yrs	UTAH/USA
55	Theresa Plaisance	F	6-5 ft	200 lbs	MAY 18, 1992	7 yrs	LOUISIANA STATE/USA
15	Sydney Wiese	G	6-0 ft	165 lbs	JUNE 16, 1995	4 yrs	OREGON STATE/USA
21	Shavonte Zellous	G	5-10 ft	188 lbs	AUGUST 28, 1986	11 yrs	PITTSBURGH/USA

Head Coach
Mike Thibault (College - St. Martin's)

Assistant Coaches
Eric Thibault (College - Missouri)
Ashja Jones (College - University of Connecticut)

Athletic Trainer
Chalisa Fonza (College - Western Illinois)

OPPONENT LAST GAME BOX SCORE

WOMEN'S NATIONAL BASKETBALL ASSOCIATION

OFFICIAL SCORER'S REPORT
FINAL BOX

Tuesday, May 18, 2021 Entertainment and Sports Arena, Washington, DC
Officials: #39 Michael Price, #17 Matt Kallio, #44 Janetta Graham

Game Duration: 1:55
Attendance: 1050 (Sellout)

VISITOR: Phoenix Mercury (2-1)

	POS	MIN	FG	FGA	3P	3PA	FT	FTA	OR	DR	TOT	A	PF	ST	TO	BS	+/-	PTS
0 Kia Nurse	F	22:57	4	8	3	7	1	1	1	0	1	2	3	1	2	0	12	12
21 Brianna Turner	F	31:32	4	5	0	0	2	2	5	9	14	3	3	0	3	2	12	10
42 Brittney Griner	C	26:31	5	13	0	0	4	6	0	10	10	2	5	0	2	1	15	14
4 Skylar Diggins-Smith	G	26:50	2	6	1	3	5	6	1	4	5	5	2	0	4	0	12	10
3 Diana Taurasi	G	27:11	6	9	3	6	2	3	0	1	1	1	2	0	3	0	4	17
5 Shey Peddy		15:53	1	4	1	1	0	0	4	1	5	6	1	2	1	0	15	3
11 Alanna Smith		20:02	2	9	1	5	1	2	2	5	7	1	2	0	0	0	13	6
2 Megan Walker		09:14	1	5	1	3	2	2	1	1	2	0	0	0	2	0	5	5
9 Sophie Cunningham		17:55	4	6	1	3	3	3	3	1	4	2	4	1	2	0	15	12
33 Cierra Burdick		01:55	1	1	0	0	0	0	0	1	1	0	0	0	0	0	2	2
14 Bria Hartley		DND - Injury/Illness - Right Knee																
		200:00	30	66	11	28	20	25	17	33	50	22	22	4	19	3	21	91
			45.5%		39.3%		80%		TM REB: 6				TOT TO: 19 (18 PTS)					

HOME: WASHINGTON MYSTICS (0-2)

	POS	MIN	FG	FGA	3P	3PA	FT	FTA	OR	DR	TOT	A	PF	ST	TO	BS	+/-	PTS
7 Ariel Atkins	F	29:56	4	17	2	8	2	2	2	3	5	2	4	0	3	1	-11	12
55 Theresa Plaisance	F	23:07	1	9	0	3	0	0	2	4	6	1	4	0	1	2	-15	2
31 Tina Charles	C	33:07	7	20	0	4	8	10	6	6	12	3	4	1	1	0	-10	22
5 Leilani Mitchell	G	20:58	0	5	0	5	0	0	1	1	2	7	1	3	0	0	-7	0
9 Natasha Cloud	G	31:11	7	12	2	6	2	2	0	1	1	2	2	1	1	0	-13	18
15 Sydney Wiese		18:56	1	2	1	2	5	5	1	0	1	1	2	1	2	0	-17	8
24 Erica McCall		21:38	3	5	0	0	2	2	2	2	4	1	3	2	2	1	-13	8
1 Kiara Leslie		05:54	0	2	0	0	0	0	0	0	0	0	0	0	1	0	-3	0
21 Shavonte Zellous		13:05	0	3	0	0	0	0	1	1	2	0	2	1	0	0	-12	0
14 Jillian Alleyne		02:08	0	0	0	0	0	0	0	1	1	0	0	1	0	0	-4	0
11 Elena Delle Donne		DND - Injury/Illness - Back																
4 Stella Johnson		DNP - Coach's decision																
		200:00	23	75	5	28	19	21	15	19	34	17	22	10	11	4	-21	70
			30.7%		17.9%		90.5%		TM REB: 5				TOT TO: 12 (14 PTS)					

SCORE BY PERIOD	1	2	3	4	FINAL
Mercury	21	23	25	22	91
MYSTICS	18	19	20	13	70

Inactive: Mercury -
Inactive: Mystics -
Points in the Paint: Mercury 34 (17/33), MYSTICS 32 (16/30) **Biggest Lead: Mercury 21, MYSTICS 0**
2nd Chance Points: Mercury 20 (7/13), MYSTICS 8 (3/16) **Lead Changes: 0**
Fast Break Points: Mercury 2 (1/3), MYSTICS 4 (2/2) **Times Tied: 1**

Technical fouls - Individual
Mercury (1): Griner 2:54 3rd
MYSTICS (1): Cloud 8:38 4th

MEMO: MYSTICS - Tina Charles, 6000 career-points

Copyright (c) 2021 NBA Properties, INC. All Rights Reserved

WOMEN'S NATIONAL BASKETBALL ASSOCIATION

OFFICIAL SCORER'S REPORT
FINAL BOX

Saturday, September 12, 2020 WNBA Court 2, Bradenton, FL
Officials: #42 Roy Gulbeyan, #9 Tim Greene, #17 Matt Kallio

Game Duration: 1:42
Attendance: Not Yet Counted

VISITOR: Washington Mystics (8-13)

	POS	MIN	FG	FGA	3P	3PA	FT	FTA	OR	DR	TOT	A	PF	ST	TO	BS	+/-	PTS
1 Kiara Leslie	F	28:03	1	7	0	5	0	0	1	3	4	0	2	1	2	1	13	2
33 Emma Meesseman	F	30:45	3	11	0	0	2	2	2	4	6	7	1	2	1	0	10	8
2 Myisha Hines-Allen	C	32:04	8	16	3	3	6	6	4	7	11	4	3	3	1	0	23	25
7 Ariel Atkins	G	34:39	7	15	1	5	3	3	2	3	5	2	1	5	3	0	20	18
5 Leilani Mitchell	G	29:20	5	11	2	6	0	0	0	4	4	3	1	1	0	0	12	12
81 Alaina Coates		17:11	3	3	0	0	0	0	0	4	4	0	2	3	1	2	1	6
3 Jacki Gemelos		16:46	1	4	0	2	0	0	0	0	0	3	0	0	0	0	1	2
0 Sug Sutton		11:12	1	6	0	2	0	0	0	2	2	1	1	0	0	0	5	2
31 Tina Charles		NWT - Injury/Illness - Medical Exemption																
11 Elena Delle Donne		NWT - Injury/Illness - Back																
21 Tianna Hawkins		DNP - Coach's decision																
4 Stella Johnson		DNP - Injury/Illness - Left Ankle																
23 Aerial Powers		NWT - Injury/Illness - Right Hamstring																
		200:00	29	73	6	23	11	11	9	27	36	20	11	15	8	3	17	75
			39.7%		26.1%		100%		TM REB: 2			TOT TO: 10 (8 PTS)						

HOME: NEW YORK LIBERTY (2-19)

	POS	MIN	FG	FGA	3P	3PA	FT	FTA	OR	DR	TOT	A	PF	ST	TO	BS	+/-	PTS
5 Kia Nurse	F	33:01	6	13	2	6	1	2	1	2	3	2	1	0	5	0	-9	15
17 Amanda Zahui B	F	25:57	2	8	2	5	0	0	1	6	7	4	3	1	7	0	-6	6
41 Kiah Stokes	C	24:22	5	9	5	8	0	0	0	5	5	0	0	1	2	3	-6	15
4 Jazmine Jones	G	32:50	2	8	0	3	4	4	0	7	7	6	1	2	3	1	-7	8
22 Paris Kea	G	24:33	1	7	0	0	0	0	0	4	4	2	0	0	3	2	-14	2
13 Jocelyn Willoughby		17:47	2	4	0	0	0	0	0	2	2	0	3	1	3	0	-14	4
24 Kylee Shook		20:47	1	4	0	2	2	2	2	3	5	1	0	1	2	0	-14	4
0 Leaonna Odom		05:17	0	0	0	0	0	0	0	0	0	0	1	0	0	0	-8	0
3 Megan Walker		14:09	2	2	0	0	0	0	1	1	2	1	0	0	0	0	-7	4
10 Joyner Holmes		01:17	0	0	0	0	0	0	0	0	0	0	0	0	0	0	0	0
7 Layshia Clarendon		DNP - Injury/Illness - Back																
25 Asia Durr		NWT - Not With Team - Medical Exemption																
20 Sabrina Ionescu		NWT - Injury/Illness - Ankle																
		200:00	21	55	9	24	7	8	5	30	35	16	9	6	25	6	-17	58
			38.2%		37.5%		87.5%		TM REB: 6			TOT TO: 26 (23 PTS)						

SCORE BY PERIOD	1	2	3	4	FINAL
Mystics	18	18	21	18	75
LIBERTY	15	14	11	18	58

Inactive: Mystics -
Inactive: Liberty -
Points in the Paint: Mystics 28 (14/31), LIBERTY 20 (10/22)
2nd Chance Points: Mystics 4 (1/8), LIBERTY 4 (2/2)
Fast Break Points: Mystics 6 (3/4), LIBERTY 7 (3/6)
Biggest Lead: Mystics 20, LIBERTY 0
Lead Changes: 0
Times Tied: 1

Copyright (c) 2020 NBA Properties, INC. All Rights Reserved

WOMEN'S NATIONAL BASKETBALL ASSOCIATION

OFFICIAL SCORER'S REPORT
FINAL BOX

Friday, August 7, 2020 WNBA Court 2, Bradenton, FL
Officials: #23 Jeff Wooten, #2 Tiffany Bird, #11 Randy Richardson

Game Duration: 2:05
Attendance: Not Yet Counted

VISITOR: New York Liberty (1-5)

	POS	MIN	FG	FGA	3P	3PA	FT	FTA	OR	DR	TOT	A	PF	ST	TO	BS	+/-	PTS
0 Leaonna Odom	F	27:20	3	6	1	2	2	2	3	1	4	1	4	0	0	0	8	9
41 Kiah Stokes	F	32:46	1	4	1	3	0	0	1	3	4	1	3	0	4	0	11	3
17 Amanda Zahui B	C	33:59	5	10	4	9	0	2	0	14	14	3	3	0	1	2	0	14
5 Kia Nurse	G	28:45	4	11	2	7	7	8	1	1	2	2	3	1	3	0	5	17
7 Layshia Clarendon	G	31:51	5	7	4	5	0	0	0	4	4	6	5	2	7	0	13	14
4 Jazmine Jones		10:08	1	4	0	1	1	1	0	4	4	1	2	0	2	0	-1	3
13 Jocelyn Willoughby		14:27	1	4	0	1	7	9	0	1	1	0	3	0	1	0	-4	9
24 Kylee Shook		09:03	0	3	0	1	0	0	0	0	0	0	0	0	0	0	1	0
3 Megan Walker		07:29	1	3	0	1	0	0	0	3	3	1	1	1	0	0	3	2
10 Joyner Holmes		04:12	1	4	0	2	1	2	1	1	2	1	0	0	0	0	4	3
25 Asia Durr		NWT - Not With Team																
20 Sabrina Ionescu		NWT - Not With Team																
		200:00	22	56	12	32	18	24	6	32	38	16	24	4	18	2	8	74
			39.3%		37.5%		75%		TM REB: 8			TOT TO: 19 (9 PTS)						

HOME: WASHINGTON MYSTICS (3-3)

	POS	MIN	FG	FGA	3P	3PA	FT	FTA	OR	DR	TOT	A	PF	ST	TO	BS	+/-	PTS
23 Aerial Powers	F	30:18	5	12	1	2	9	9	0	1	1	1	2	4	2	0	-2	20
33 Emma Meesseman	F	32:12	6	10	2	3	3	4	0	2	2	2	1	0	2	0	-1	17
2 Myisha Hines-Allen	C	26:22	5	13	0	3	2	3	0	8	8	1	5	1	1	0	-11	12
7 Ariel Atkins	G	23:45	4	12	1	3	0	2	0	1	1	1	4	1	1	0	-7	9
5 Leilani Mitchell	G	29:20	0	5	0	1	2	2	0	2	2	5	4	1	2	1	0	2
17 Essence Carson		07:48	0	0	0	0	0	0	0	2	2	0	0	1	1	0	-2	0
21 Tianna Hawkins		17:13	0	4	0	3	0	0	0	5	5	1	2	0	2	1	-2	0
81 Alaina Coates		04:13	0	0	0	0	0	0	0	1	1	0	1	0	0	0	-2	0
1 Kiara Leslie		18:09	3	4	0	0	0	0	1	3	4	0	0	1	1	0	-5	6
10 Shey Peddy		10:40	0	1	0	1	0	0	0	0	0	1	2	0	2	0	-8	0
31 Tina Charles		NWT - Not With Team																
11 Elena Delle Donne		NWT - Not With Team																
		200:00	23	61	4	16	16	20	1	25	26	12	21	9	14	2	-8	66
			37.7%		25%		80%		TM REB: 10			TOT TO: 14 (9 PTS)						

SCORE BY PERIOD	1	2	3	4	FINAL
Liberty	18	22	17	17	74
MYSTICS	14	17	19	16	66

Inactive: Liberty -
Inactive: Mystics -
Points in the Paint: Liberty 14 (7/17), MYSTICS 24 (12/27)
2nd Chance Points: Liberty 12 (5/7), MYSTICS 6 (2/4)
Fast Break Points: Liberty 2 (1/3), MYSTICS 0 (0/1)

Biggest Lead: Liberty 16, MYSTICS 1
Lead Changes: 2
Times Tied: 3

Technical fouls - Individual
Liberty (1): Zahui B 4:53 4th
MYSTICS (1): Hines-Allen 4:53 4th

Technical fouls - Defensive Three Seconds
Liberty (1) : Stokes 5:00 4th
MYSTICS (1) : Atkins 1:33 1st

Copyright (c) 2020 NBA Properties, INC. All Rights Reserved

2020 SERIES VS. WASHINGTON (1-1)

				3-POINT								----- REBOUNDS -----						
NO	PLAYER	GP-GS	MIN	FGM-FGA	FG%	FGM-FGA	FG%	FTM-FTA	FT%	OFF	DEF	TOT/AVG	AST	STL	TO	BLK	PTS/AVG
5	Nurse, K	2-2	61:46	10 - 24	41.7%	4-13	30.8%	8 - 10	80.0%	2	3	5/2.5	4	1	8	0	32/16
7	Clarendon, L	1-1	31:51	5 - 7	71.4%	4-5	80.0%	0 - 0	0.0	0	4	4/4	6	2	7	0	14/14
17	Zahui B, A	2-2	59:56	7 - 18	38.9%	6-14	42.9%	0 - 2	0.0	1	20	21/10.5	7	1	8	2	20/10
41	Stokes, K	2-2	57:08	6 - 13	46.2%	6-11	54.5%	0 - 0	0.0	1	8	9/4.5	1	1	6	3	18/9
13	Willoughby, J	2-0	32:14	3 - 8	37.5%	0-1	0.0	7 - 9	77.8%	0	3	3/1.5	0	1	4	0	13/6.5
4	Jones, J	2-1	42:58	3 - 12	25.0%	0-4	0.0	5 - 5	100%	0	11	11/5.5	7	2	5	1	11/5.5
0	Odom, L	2-1	32:37	3 - 6	50.0%	1-2	50.0%	2 - 2	100%	3	1	4/2	1	0	0	0	9/4.5
3	Walker, M	2-0	21:38	3 - 5	60.0%	0-1	0.0	0 - 0	0.0	1	4	5/2.5	2	1	0	0	6/3
24	Shook, K	2-0	29:50	1 - 7	14.3%	0-3	0.0	2 - 2	100%	2	3	5/2.5	1	1	2	0	4/2
22	Kea, P	1-1	24:33	1 - 7	14.3%	0-0	0.0	0 - 0	0.0	0	4	4/4	2	0	3	2	2/2
10	Holmes, J	2-0	05:29	1 - 4	25.0%	0-2	0.0	1 - 2	50.0%	1	1	2/1	1	0	0	0	3/1.5

				3-POINT								----- REBOUNDS -----						
NO.	PLAYER	GP-GS	MIN	FGM-FGA	FG%	FGM-FGA	FG%	FTM-FTA	FT%	OFF	DEF	TOT/AVG	AST	STL	TO	BLK	PTS/AVG
23	Powers, A	1-1	30:18	5 - 12	41.7%	1-2	50.0%	9 - 9	100%	0	1	1/1	1	4	2	0	20/20
2	Hines-Allen, M	2-2	58:26	13 - 29	44.8%	3-6	50.0%	8 - 9	88.9%	4	15	19/9.5	5	4	2	0	37/18.5
7	Atkins, A	2-2	58:24	11 - 27	40.7%	2-8	25.0%	3 - 5	60.0%	2	4	6/3	3	6	4	0	27/13.5
33	Meesseman, E	2-2	62:57	9 - 21	42.9%	2-3	66.7%	5 - 6	83.3%	2	6	8/4	9	2	3	0	25/12.5
5	Mitchell, L	2-2	58:39	5 - 16	31.3%	2-7	28.6%	2 - 2	100%	0	6	6/3	8	2	2	1	14/7
1	Leslie, K	2-1	46:14	4 - 11	36.4%	0-5	0.0	0 - 0	0.0	2	6	8/4	0	2	3	1	8/4
81	Coates, A	2-0	21:24	3 - 3	100%	0-0	0.0	0 - 0	0.0	0	5	5/2.5	0	3	1	2	6/3
88	Gemelos, J	1-0	16:46	1 - 4	25.0%	0-2	0.0	0 - 0	0.0	0	0	0/0	3	0	0	0	2/2
0	Sutton, S	1-0	11:12	1 - 6	16.7%	0-2	0.0	0 - 0	0.0	0	2	2/2	1	0	0	0	2/2
21	Hawkins, T	1-0	17:13	0 - 4	0.0	0-3	0.0	0 - 0	0.0	0	5	5/5	1	0	2	1	0/0
10	Peddy, S	1-0	10:40	0 - 1	0.0	0-1	0.0	0 - 0	0.0	0	0	0/0	1	0	2	0	0/0
17	Carson, E	1-0	07:48	0 - 0	0.0	0-0	0.0	0 - 0	0.0	0	2	2/2	0	1	1	0	0/0

LIBERTY VS. MYSTICS QUICK HITS

Friday's game will mark the Liberty's 85th all-time regular season matchup against the Washington Mystics.

For the first time since 2007, the Liberty are 3-0 to start the season.

Betnijah Laney (30, 20, 20) and Sabrina Ionescu (25, 12, 26) scored in double figures in the first three games of the 2021 season. Both players rank in top 5 in points per game as of May 18 (Laney: 3rd, and Ionescu: 5th).

Washington enters Friday's matchup winless, as they fell to the Phoenix Mercury, 70-91, on May 18 and the Chicago Sky, 56-70, on May 15 to open the season.

Former Liberty franchise star, Tina Charles, is averaging a team-high 18.0 points and 9.0 rebounds through the first two contests of the season. The veteran forward also recorded her 6,000th career point against the Mercury on Tuesday.

Friday marks Charles' first matchup against the Liberty since the blockbuster three-team trade in April of 2020 between New York, Washington, and Dallas. New York used the draft picks acquired in the deal to select guards Jazmine Jones (2020, No. 12 overall), DiDi Richards (2021, No. 17 overall) and Marine Fauthoux (2021, No. 29 overall).

Tina Charles spent six total seasons in Seafoam from 2014-2019. Charles ranks 1st all-time in Liberty history with 3,739 points, 1st in rebounds with 1,723, 2nd with 32:18 minutes per game and 7th with 200 career games for New York.

Mystics guard, Leilani Mitchell, was a staple in the Liberty's rotation for six seasons from 2008-2013. During that span, Mitchell led the Liberty in three-point shooting, and still holds the all-time franchise record in three-point field goal percentage from 2010 (48.6%, 72-148).

Washington guard, Shavonte Zellous, also spent three seasons with the Liberty from 2016-18 where she averaged 9.7 points across 89 total games, starting 57.

Since 1999, the Liberty hold the head-to-head regular season series lead, as New York has an overall record of 47-38 (.553) against the Mystics.

Walt Hopkins recorded his first-career head coaching win against the Mystics on August 7, 2020, snapping a seven-game franchise losing streak against Washington that dated back to September 10, 2017.

The Liberty split their season series with the Mystics last season with one win apiece. After the 74-66 win on August 7, Washington rallied to even the series with a 75-58 victory over New York on September 12.

In last year's season series, Kiah Stokes averaged 9.0 points through the pair of games against the Mystics. Stokes also shot 54.5% (6-11) from three-point territory while averaging 4.5 rebounds per contest.

For the Mystics, Ariel Atkins averaged 13.5 points against New York over the two games.

2021 STORYLINES

NEW LOOK LIBERTY
Through the first three games in 2021, the 3-0 Liberty have already surpassed their 2020 win total (2-20). New York has jumped out to its first 3-0 start in 14 years (2007).

TRIPLE DOUBLE HISTORY
On May 18, Sabrina Ionescu posted the first triple-double in Liberty history with 26 points, 10 rebounds and 12 assists. Ionescu recorded the 10th triple-double in the league's 25-year history (9th in regular season). She is the youngest player in WNBA history to ever do so, and just the ninth player all-time to accomplish the feat.

"B" IS FOR BALLER
The WNBA's 2020 Most Improved Player, Betnijah Laney, has combined for 70 points for New York in the first three games of the season. She is shooting 53.2% from the field and 57.1% from beyond the arc. Laney currently ranks second in the league in points per game with 23.3.

ELITE COMPANY
Sabrina Ionescu scored 26 points and assisted on 30 points for New York in their most recent win over Minnesota. The last WNBA player to score or assist on 56-or-more points in a game was Phoenix's Diana Taurasi on August 17, 2018 vs. Dream (27 points, assisted on 33 points).

SEAFOAM SHARPSHOOTERS
In addition to ranking in the top 5 in points per game, Sabrina Ionescu (10) and Betnijah Laney (8) rank 1st and 3rd, respectively, in three-point field goals made on the young season.

IONESCU IN THE CLUTCH
The Liberty's No. 1 overall selection in 2020, Sabrina Ionescu, was limited to just three games last year after suffering a season-ending ankle sprain on July 31 against Atlanta.

In her return to the hardwood on May 14, 2021 at Barclays Center, Sabrina posted her first career double-double of 25 points and 11 assists, while grabbing 6 boards and converting on the game winning three-pointer with 0.4 left in regulation.

BROOKLYN VETS
The New York Liberty highlighted the WNBA's off-season transactions with the additions of veterans Betnijah Laney, Natasha Howard and Sami Whitcomb. They have each fought hard to overcome adversity and earn their spots as 3 of 144, and now begin the next chapter of their WNBA careers with the Liberty. Each player brings unique experience, high-level character, and championship pedigree to this New York Liberty roster.

COLORADO CONNECTION
Last game, Kylee Shook recorded a career-high 10 points and game-best +23 across 27:55 minutes at center. The Liberty's 2021 No. 6 overall pick, Michaela Onyenwere, continues to lead all rookies in scoring (12.O PPG), minutes (27:57 MPG) and ranks second in rebounding (4.0 RPG).

Onyenwere began her career in New York with the best rookie debut in Liberty history, scoring a franchise-high 18 points and 5 rebounds. Before tonight, Kia Nurse held the Liberty rookie debut scoring record with 17 (5/20/2018 at Chicago).

2021 STORYLINES

SEASON 25: #OwnTheCrown

The New York Liberty are one of the WNBA's three remaining original franchises, joined by the Los Angeles Sparks and Phoenix Mercury. This season, the Liberty and WNBA are both celebrating their historic 25-Year Anniversary. To celebrate the team's monumental milestone, the Liberty will be using #OwnTheCrown throughout the 2021:

"The campaign pays homage to women who continue to break barriers like the women of the Liberty have done for the last 25 years. From on-and off-court legends, #OwnTheCrown will celebrate the journey of women who are vital to not only the history of the organization, but the overall empowerment of women, and the diverse culture of New York City." **– Shana Stephenson, Liberty Vice President of Marketing**

THE FLASH HAS ARRIVED

On February 8, the Liberty made a blockbuster trade to bring three-time WNBA Champion, Natasha Howard to New York from the Seattle Storm in exchange for the 2021 No. 1 overall draft pick.

The WNBA's 2019 Defensive Player of the Year, Natasha Howard (29) is a 6-2 forward who is entering her eighth WNBA season. Howard was drafted by the Indiana Fever in 2014 where she spent two seasons, followed by two years with the Minnesota Lynx. Howard won her first WNBA Championship (2017) alongside Liberty Head Coach Walt Hopkins in Minnesota. During her three-year tenure with the Seattle Storm, Howard secured two additional WNBA Championships (2018, 2020).

In Seattle's 2020 Championship season, Howard averaged 9.5 points and 7.1 rebounds per game while shooting 53.0% from the field during the regular season.

SAMI IN SEAFOAM

Fifth-year WNBA veteran, Sami Whitcomb, joined the Liberty after spending the past four seasons with the Seattle Storm.

Whitcomb (32), a 5-10 guard, came to New York after helping the Storm to two WNBA titles. In Seattle's 2020 championship season, Whitcomb averaged 8.1 points, 2.3 rebounds and 2.0 assists per game while shooting 38.1% from three, 44.3% from the field and 100% at the free throw line (22-22). The Ventura, Calif. native and Australia citizen signed as a free agent with the Storm in 2017 after competing professionally overseas for several seasons, most notably in Australia's WNBL.

BEC'S BACK

Sami Whitcomb will not be the only Australian sharpshooter bringing their talents to Brooklyn, as the Liberty have re-signed veteran forward Rebecca Allen. Allen, 28, re-joins the Liberty as the team's longest-tenured member (along with Kiah Stokes) after five seasons with New York. Rebecca, whose most recent season with the Liberty was in 2019, averaged a career-high 7.2 points per game on a team-best 42.6% shooting from three-point territory.

SOPHOMORE SZN

Just as New York was historically rookie-heavy in 2020, the team will be returning five sophomores to their roster this season: Sabrina Ionescu, Jazmine Jones, Leaonna Odom, Kylee Shook, and Jocelyn Willoughby (out for season). Last season, Jazmine Jones was Liberty's first WNBA All-Rookie Team selection in five years (Brittany Boyd & Kiah Stokes, 2015).

2021 STORYLINES

2021 WNBA DRAFT
The New York Liberty enjoyed a successful 2021 WNBA Draft, as the front office was able to procure two first-round talents in Michaela Onyenwere and DiDi Richards; both of whom recently signed with Nike.

Onyenwere, the Liberty's No. 6 overall pick, is a 6-0 forward. The Aurora, Colo. native averaged 19.1 points and 7.2 rebounds while shooting 42.1% in her senior campaign, leading UCLA to a Sweet Sixteen appearance. Michaela, a four-year letter winner with the Bruins, finished her collegiate career as the fourth overall leading scorer in program history (1,888 points).

Richards, New York's No. 17 overall selection, is a 6-2 guard/forward. DiDi averaged 6.3 points and 6.3 assists per game in the 2020-21 season while shooting 42.9% from the field, leading Baylor to a 28-3 finish and Final Four appearance. The Cypress, Texas native, known for her elite defensive ability, garnered the 2020 Naismith and WBCA Defensive Player of The Year Awards.

PLAYER TO COACH
On April 26, 2021, the Liberty announced the hiring of Jacki Gemelos as an assistant coach. Gemelos, 32, begins her first season as a WNBA coach after several seasons of service in the league. Jacki was a point guard for the Chicago Sky in 2015, and split time between the Connecticut Sun and Washington Mystics in 2020. Additionally, she has played six seasons overseas, and was a member of Greece's National Women's Basketball Team.

YES, PLEASE.
The Liberty's regional TV partner since 2019, will televise a record 19 New York Liberty games this season All of YES' 19 Liberty telecasts will also be streamed live on the YES App.

DIDI'S PERSERVERANCE
In October 2020, New York Liberty rookie, DiDi Richards, suffered a collision during practice at Baylor that left her temporarily paralyzed. Just 38 days later, Richards returned to the hardwood where she was able to lead the Lady Bears to an NCAA Final Four finish. In the same season, DiDi ranked second in the nation in total assists (189) while averaging 6.3 points and 6.3 assists during her senior campaign.

2021 NIKE JERSEYS
The new WNBA uniform system from Nike feature three game uniform editions for each of the 12 teams in the league, bringing stories from their cities and communities to life through the muse of female archetypes in storytelling and film: the WNBA Nike Heroine Edition, the WNBA Nike Explorer Edition and the WNBA Nike Rebel Edition.

Rebel Edition (Seafoam): Inspired by the striking colors of the city's iconic monument and all that it represents, the uniform features "Equality" across the chest, framed by copper and black taping.

Explorer Edition (Black): The uniform's speckled details represent the urban pavement while jagged, graphic details embody the toughness and eccentricity that defines true New Yorkers.

2021 STORYLINES

WITHOUT WILLOUGHBY

New York Liberty guard/forward Jocelyn Willoughby suffered a tear of her left Achilles' tendon during the team's scrimmage on May 3 at Connecticut. Willoughby underwent a successful surgical repair on May 5 at Hospital for Special Surgery (HSS). She will miss the 2021 season.

MADDIE PASSED THE TORCH TO ELLIE

As part of the 25th anniversary season, the New York Liberty announced a new mascot, Ellie the Elephant. Ellie, named after Ellis Island, is replacing Maddie, the team's mascot for the last 24 years.

Back story: Before the grand opening of the Brooklyn Bridge in 1883, there was speculation on the structural integrity of the bridge. To display its strength and safety, showman P.T. Barnum marched 21 elephants across the bridge. The PR stunt was a massive success, paving the way for one of New York's most iconic landmarks. Read more about Ellie here.

LIBS ABROAD

The New York Liberty's roster enjoyed a highly successful 2020-21 WNBA Off-Season competing overseas. Bec Allen, who played for Valencia Basket in Spain, helped lead the Orange to their first-ever EuroCup Championship win in club history. Kiah Stokes (Fenerbache) took home the gold in the Turkish League championships, and Nastasha Howard secured the Serie A1 Finals Championship with Reyer Venezia in Italy. Howard is still not available as they clear league health and safety protocols.

READ WHAT YOU SOW

Before the start of the new year, Jocelyn Willoughby announced the launch of her book club, *Read What You Sow*, in partnership with Brooklyn's Cafe con Libros Feminist Book Store. Read What You Sow explored the injustices disproportionately facing Black and Brown people within healthcare, education, and other social systems fundamental to the welfare of all people through the lens of womxn of color.

The club, which was comprised of Liberty fans, advocates, and educators, met bi-weekly for three months where they explored Brit Bennet's *The Vanishing Half*, *Pushout* by Dr. Monique Morris and *You'll Never Believe What Happened to Lacey: Crazy Stories about Racism* by Amber Ruffin and Lacey Lamar. Jocelyn led and moderated each conversation, and in addition, met with the authors of all three books on the Liberty's Instagram Live for one-on-one conversations.

ON THIS DAY IN LIBERTY HISTORY

May 21, 2004 & May 21, 2016

Several Liberty rebounding records were set on May 21:

In 2004, rookie forward DeTrina White set the franchise record for most rebounds in a game by a first-year player (13 vs. Indiana). It took 16 seasons for the record to be tied by another Liberty rookie (Joyner Holmes on Sepetember 5, 2020).

In 2016, the New York Liberty set the current single-game franchise record of 40 defensive rebounds against the Los Angeles Sparks. Kiah Stokes added 7 defensive and 10 total boards on the night.

2021 GAME-BY-GAME HIGHS

NEW YORK LIBERTY

Date	Opponent	Team/Opp	Home	Road	Total	High Scoring	High Rebounds	High Assists	Opponent Scoring	Atten.
May 14	INDIANA	W 90- 87	1-0	0-0	1-0	Laney-30	Ionescu-6	Ionescu-11	K. Mitchell-23	1,139
May 16	@Indiana	W 73- 65	1-0	1-0	2-0	Laney-20	Shook-7	Whitcomb-4 Laney-4 Ionescu-4	K. Mitchell-16	
May 18	MINNESOTA	W 86- 75	2-0	1-0	3-0	Ionescu-26	Ionescu-10	Ionescu-12	Fowles-26	815

2021 TEAM SCORING HIGHS AND LOWS

LIBERTY SCORING	HIGH	LOW
1ST QUARTER	31 (Indiana 5/16/21)	23 (Minnesota 5/18/21)
2ND QUARTER	21 (Indiana 5/14/21)	10 (Indiana 5/16/21)
3RD QUARTER	21 (Indiana 5/14/21)	17 (Indiana 5/16/21)
4TH QUARTER	24 (Minnesota 5/18/21)	15 (Indiana 5/16/21)
1ST HALF	47 (Indiana 5/14/21)	41 (Indiana 5/16/21)
2ND HALF	43 (5/14 & 5/18)	32 (Indiana 5/16/21)
10T		
20T		

2021 TEAM HIGHS AND LOWS

Liberty Lows

Points	73	at Indiana - 5/16
Field Goals Made	26	at Indiana - 5/16
Field Goals Att.	67	at Indiana - 5/16
Field Goal Pct.	40.0	at Indiana - 5/16
3-Point FGs Made	9	at Indiana - 5/16
3-Point FGs Att.	25	at Indiana - 5/16
3-Point FG Pct.	36.0	at Indiana - 5/16
Free Throws Made	12	at Indiana - 5/16
Free Throws Att.	15	at Indiana - 5/16
Free Throw Pct.	80.0	at Indiana - 5/16
Offensive Reb	3	vs. Minnesota - 5/18
Defensive Reb	25	vs. Indiana - 5/14
Total Reb	28	vs. Indiana - 5/14
Assists	17	at Indiana - 5/16
Steals	4	vs. Minnesota - 5/18
Turnovers	14	vs. Indiana - 5/14
Blocked Shots	2	vs. Indiana - 5/14
Personal Fouls	17	vs. Minnesota - 5/18

Liberty Highs

Points	90	vs. Indiana - 5/14
Field Goals Made	31	vs. Indiana - 5/14
Field Goals Att.	67	vs. Minnesota - 5/18
Field Goal Pct.	46.9	vs. Indiana - 5/14
3-Point FGs Made	13	vs. Indiana - 5/14
3-Point FGs Att.	27	vs. Minnesota - 5/18
3-Point FG Pct.	50.0	vs. Indiana - 5/14
Free Throws Made	15	vs. Indiana - 5/14
Free Throws Att.	18	vs. Indiana - 5/14
Free Throw Pct.	87.5	vs. Indiana - 5/14
Offensive Reb	5	at Indiana - 5/16
Defensive Reb	37	vs. Minnesota - 5/18
Total Reb	40	vs. Minnesota - 5/18
Assists	24	vs. Minnesota - 5/18
Steals	9	at Indiana - 5/16
Turnovers	22	at Indiana - 5/16
Blocked Shots	4	vs. Minnesota - 5/18
Personal Fouls	22	at Indiana - 5/16

2021 OPPONENT HIGHS AND LOWS

Opponent Lows

Points	65	at Indiana - 5/16
Scoring Margin	-11	vs. Minnesota - 5/18
Field Goals Made	25	at Indiana - 5/16
Field Goals Att.	74	vs. Minnesota - 5/18
Field Goal Pct.	32.4	at Indiana - 5/16
3-Point FGs Made	3	3 Times
3-Point FGs Att.	18	vs. Indiana - 5/14
3-Point FG Pct.	13.0	vs. Minnesota - 5/18
Free Throws Made	10	vs. Indiana - 5/14
Free Throws Att.	13	vs. Indiana - 5/14
Free Throw Pct.	63.1	at Indiana - 5/16
Offensive Reb	8	vs. Minnesota - 5/18
Defensive Reb	26	vs. Indiana - 5/14
Total Reb	36	vs. Minnesota - 5/18
Assists	14	vs. Indiana - 5/14
Steals	6	vs. Indiana - 5/14
Turnovers	10	vs. Minnesota - 5/18
Blocked Shots	3	vs. Indiana - 5/14
Personal Fouls	18	vs. Minnesota - 5/18

Opponent Highs

Points	87	vs. Indiana - 5/14
Scoring Margin	-3	vs. Indiana - 5/14
Field Goals Made	37	vs. Indiana - 5/14
Field Goals Att.	88	vs. Indiana - 5/14
Field Goal Pct.	42.0	vs. Indiana - 5/14
3-Point FGs Made	3	3 Times
3-Point FGs Att.	23	vs. Minnesota - 5/18
3-Point FG Pct.	16.7	vs. Indiana - 5/14
Free Throws Made	16	vs. Minnesota - 5/18
Free Throws Att.	20	vs. Minnesota - 5/18
Free Throw Pct.	80.0	vs. Minnesota - 5/18
Offensive Reb	19	vs. Indiana - 5/14
Defensive Reb	31	at Indiana - 5/16
Total Reb	45	vs. Indiana - 5/14
Assists	18	vs. Minnesota - 5/18
Steals	8	2 Times
Turnovers	21	at Indiana - 5/16
Blocked Shots	4	at Indiana - 5/16
Personal Fouls	24	at Indiana - 5/16

LIBERTY PLAYERS IN TOP 10 STATISITCAL RANKINGS (THROUGH 5/19)

POINTS PER GAME:
T-2nd: Betnijah Laney (23.3)
5th: Sabrina Ionescu (21.0)

REBOUNDS PER GAME:

ASSSISTS PER GAME:
1st: Sabrina Ionescu (9.0)

FIELD GOAL %:

THREE POINT FIELD GOAL %:

THREE POINTERS MADE:
1st: Sabrina Ionescu (10)
T-3rd: Betnijah Laney (8)

FREE THROWS MADE:
1st: Sabrina Ionescu (19-21, 91.7%)

BLOCKS PER GAME:

STEALS PER GAME:

USAGE RATE:
6th: Betnijah Laney (28.0%)
10th: Betnijah Laney (26.8%)

2021 LIBERTY TEAM STATISITCAL RANKINGS (THROUGH 5/19)

TRADITIONAL

POINTS PER GAME:
5th: 83.0

REBOUNDS PER GAME:
10th: 35.3

ASSISTS PER GAME:
4th: 20.3

FIELD GOAL %:
5th: 43.9%

THREE POINT FIELD GOAL %:
3rd: 43.6%

THREE POINT FG MADE PER GAME:
1st: 11.3

HIGHEST % OF POINTS 3PT:
1st: 41.0%

FREE THROW %:
3rd: 83.7%

BLOCKS PER GAME:
T-10th: 3.0

STEALS PER GAME:
T-9th: 6.0

FEWEST TURNOVERS PER GAME:
10th: 18.0

PERSONAL FOULS DRAWN PER GAME:
T-3rd: 21.0

ADVANCED

OFFENSIVE RATING:
6th: 98.0

DEFENSIVE RATING:
3rd: 88.7

NET RATING:
4th: 9.4

PACE:
5th: 102.00

ASSIST %:
3rd: 70.1%

EFFECTIVE FIELD GOAL %:
4th: 52.5%

TRUE SHOOTING %:
3rd: 56.7%

PLAYER IMPACT ESTIMATE (PIE):
3rd: 59.7

LIBERTY SINGLE-GAME RECORDS

Points		
40	Cappie Pondexter vs. Indiana	July 18, 2010
FG Made		
14	6 Times (Most Recent: Tina Charles vs. Connecticut)	August 14, 2015
3PT FG Made		
7	5 Times (Most Recent: Amanda Zahui B vs. Los Angeles)	June 15, 2019
Assists		
13	Teresa Weatherspoon vs. Los Angeles	July 21, 1998
Rebounds		
21	Amanda Zahui B vs. Las Vegas	August 29, 2020
Blocks		
8	Kiah Stokes vs. Connecticut	July 16, 2015
Steals		
8	Teresa Weatherspoon vs. Charlotte	July 10, 1997

LIBERTY SINGLE-GAME ROOKIE RECORDS

Points		
34	Kia Nurse vs. Indiana	June 2, 2018
FG Made		
12	Sophia Witherspoon	August 20, 1997
3PT FG Made		
7	Crystal Robinson	July 24, 1999
Assists		
12	Teresa Weatherspoon vs. Los Angeles	August 20, 1997
Rebounds		
13	DeTrina White vs. Indiana	May 21, 2004
13	Joyner Holmes vs. Phoenix	September 5, 2020
Blocks		
8	Kiah Stokes vs. Connecticut	July 16, 2015
Steals		
8	Teresa Weatherspoon vs. Charlotte	July 10, 1997

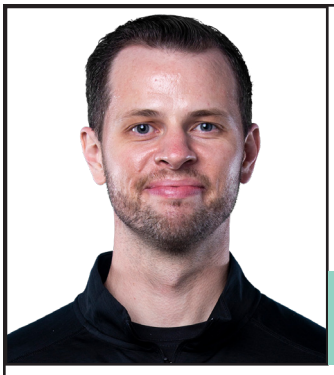

WALT HOPKINS

HEAD COACH (SECOND SEASON)
HARVARD • CALIFORNIA-BERKELEY • NEVADA-RENO

The 2021 WNBA season will be Walt Hopkins' second season as the New York Liberty's head coach.

Prior to joining the Liberty, Hopkins served as an assistant coach for the Minnesota Lynx since 2017, where he helped accumulate a 63-39 record, three consecutive trips to the WNBA Playoffs and one WNBA Championship.

Hopkins has over a decade of experience as a basketball coach at the professional, collegiate, and high school levels. He specializes in: relationship building; providing nuanced individual skill development at every position, improving footwork and shot mechanics, creating and maintaining positive team culture via specific framing and communication strategies, and cultivating positive mindsets in players and coaches.

Prior to joining the Lynx staff, Hopkins served as Academic Coach at the University of California, Berkeley (2014-2016). He also served as the assistant women's basketball coach at Utah Valley University (2013-2014) and Director of Basketball Operations and Player Development Coach for the Tulsa Shock (2013).

Originally from Sparks, Nevada, Hopkins received his bachelor's degree at the University of Nevada-Reno. He also holds master's degrees from Harvard and UC Berkeley, where his studies focused primarily on applying findings from Social, Developmental and Educational Psychology to coaching settings.

FORWARD

@bec.allen9 @becallen8

#9 REBECCA ALLEN

SIXTH SEASON | WANGARETTA, AUSTRALIA | 6-2 | BORN NOV. 6, 1992 | 2019: 7.2 PPG, 2.5 RPG

• Re-signed with the New York Liberty on April 26, 2021.

• Allen, 28, re-joins the Liberty as the team's longest-tenured member (along with Kiah Stokes) after five sea sons with New York. Rebecca, whose most recent season in Seafoam was in 2019, averaged a career-high 7.2 points per game on a team-best 42.6% shooting from three-point territory.

REBECCA'S 2021 GAME-BY-GAME STATS

DATE	OPPONENT	RESULT	MIN	FGM-A	3PM-A	FTM-A	OREB	DREB	REB	AST	STL	BLK	TO	PF	PTS
MAY 14	INDIANA	W	NWT												
MAY 16	AT INDIANA	W	15	1 - 6	1 - 5	0 - 0	0	5	5	2	0	0	1	0	3
MAY 18	MINNESOTA	W	12	1 - 6	0 - 2	4 - 5	1	2	3	2	1	1	0	2	6
MAY 21	AT WASHINGTON														
MAY 23	AT CHICAGO														
MAY 25	DALLAS														
MAY 29	ATLANTA														
JUNE 3	LAS VEGAS														
JUNE 5	AT CONNECTICUT														
JUNE 13	AT PHOENIX														
JUNE 15	AT LAS VEGAS														
JUNE 17	AT LAS VEGAS														
JUNE 20	AT LOS ANGELES														
JUNE 22	CHICAGO														
JUNE 24	CHICAGO														
JUNE 26	AT ATLANTA														
JUNE 29	AT ATLANTA														
JULY 3	WASHINGTON														
JULY 5	DALLAS														
JULY 9	AT INDIANA														
JULY 11	CONNECTICUT														
AUG 15	AT MINNESOTA														
AUG 18	SEATTLE														
AUG 20	SEATTLE														
AUG 22	LOS ANGELES														
AUG 25	PHOENIX														
AUG 27	PHOENIX														
AUG 31	AT MINNESOTA														
SEPT 2	AT SEATTLE														
SEPT 11	AT PHOENIX														
SEPT 15	AT DALLAS														
SEPT 17	AT CONNECTICUT														
SEPT 17	AT WASHINGTON														

CAREER REGULAR SEASON HIGHS

Per Game Highs	Season	Career
Points	6 (Minnesota - 5/18/2021)	28 (Minnesota - 8/13/2019)
Rebounds	5 (Indiana - 5/16/2021)	9 (Seattle - 5/26/2017)
Defensive Rebounds	5 (Indiana - 5/16/2021)	7 (Seattle - 5/26/2017)
Offensive Rebounds	1 (Minnesota - 5/18/2021)	3 (Minnesota - 6/29/2016)
Assists	2 (2 Times)	4 (Chicago - 8/7/2019)
Blocks	1 (Minnesota - 5/18/2021)	4 (Chicago - 8/7/2019)
Steals	1 (Minnesota - 5/18/2021)	3 (4 Times)
Field Goals Made	1 (2 Times)	11 (Minnesota - 8/13/2019)
Field Goals Attempted	6 (2 Times)	15 (Minnesota - 8/13/2019)
Three Point Field Goals Made	1 (Indiana - 5/16/2021)	6 (2 Times)
Three Point Field Goals Attempted	5 (Indiana - 5/16/2021)	11 (Chicago - 8/7/2019)
Minutes Played	15 (Indiana - 5/16/2021)	35 (Chicago - 9/16/2016)

CAREER REGULAR SEASON AVERAGES

YEAR	TEAM	G	GS	MPG	FG%	3P%	FT%	OREB	DREB	RPG	APG	SPG	BPG	TO	PF	PPG
2015	NYL	2	0	17.0	30.0	0.0	0.0	1.0	3.5	4.5	0.0	1.5	1.0	1.5	0.5	3.0
2016	NYL	21	6	13.3	45.9	56.7	86.7	0.6	1.1	1.7	0.5	0.4	0.5	0.6	1.7	5.7
2017	NYL	33	0	9.2	37.6	34.1	33.3	0.4	1.6	2.0	0.5	0.3	0.3	0.5	1.1	2.8
2018	NYL	28	0	10.4	37.6	26.3	84.0	0.5	1.3	1.7	0.3	0.3	0.3	0.5	1.3	3.8
2019	NYL	24	2	17.2	41.7	42.6	81.3	0.5	2.0	2.5	0.7	0.5	0.7	0.7	2.1	7.2
2021	NYL	2	0	13.5	16.7	14.3	80.0	0.5	3.5	4.0	2.0	0.5	0.5	0.5	1.0	4.5
Career		**110**	**8**	**12.3**	**40.0**	**37.7**	**79.1**	**0.5**	**1.6**	**2.1**	**0.5**	**0.4**	**0.5**	**0.6**	**1.5**	**4.6**

FORWARD

@natasha_howard6 @nhoward1033

#6 NATASHA HOWARD

EIGTH SEASON | FLORIDA STATE '14 | TOLEDO, OH. | 6-2 | BORN SEPT. 2, 1991 | 2020: 9.5 PPG, 7.1 RPG

• On February 8, the Liberty made a blockbuster trade to bring three-time WNBA Champion, Natasha How ard, to New York from the Seattle Storm in exchange for the 2021 No. 1 overall draft pick.

• In Seattle's 2020 Championship season, Howard averaged 9.5 points and 7.1 rebounds per game while shooting 53.0% from the field during the regular season.

NATASHA'S 2021 GAME-BY-GAME STATS

DATE	OPPONENT	RESULT	MIN	FGM-A	3PM-A	FTM-A	OREB	DREB	REB	AST	STL	BLK	TO	PF	PTS
MAY 14	INDIANA	W	NWT												
MAY 16	AT INDIANA	W	NWT												
MAY 18	MINNESOTA	W	NWT												
MAY 21	AT WASHINGTON														
MAY 23	AT CHICAGO														
MAY 25	DALLAS														
MAY 29	ATLANTA														
JUNE 3	LAS VEGAS														
JUNE 5	AT CONNECTICUT														
JUNE 13	AT PHOENIX														
JUNE 15	AT LAS VEGAS														
JUNE 17	AT LAS VEGAS														
JUNE 20	AT LOS ANGELES														
JUNE 22	CHICAGO														
JUNE 24	CHICAGO														
JUNE 26	AT ATLANTA														
JUNE 29	AT ATLANTA														
JULY 3	WASHINGTON														
JULY 5	DALLAS														
JULY 9	AT INDIANA														
JULY 11	CONNECTICUT														
AUG 15	AT MINNESOTA														
AUG 18	SEATTLE														
AUG 20	SEATTLE														
AUG 22	LOS ANGELES														
AUG 25	PHOENIX														
AUG 27	PHOENIX														
AUG 31	AT MINNESOTA														
SEPT 2	AT SEATTLE														
SEPT 11	AT PHOENIX														
SEPT 15	AT DALLAS														
SEPT 17	AT CONNECTICUT														
SEPT 17	AT WASHINGTON														

CAREER REGULAR SEASON HIGHS

Per Game Highs	Season	Career
Points		33 (Minnesota - 7/17/2019)
Rebounds		16 (Phoenix - 5/25/2019)
Defensive Rebounds		11 (3 Times)
Offensive Rebounds		7 (Phoenix - 5/25/2019)
Assists		5 (2 Times)
Blocks		6 (2 Times)
Steals		6 (Dallas - 8/8/2019)
Field Goals Made		12 (Minnesota - 7/17/2019)
Field Goals Attempted		21 (2 Times)
Three Point Field Goals Made		4 (Washington - 8/14/2019)
Three Point Field Goals Attempted		9 (Washington - 8/14/2019)
Minutes Played		41 (Atlanta - 5/17/2014)

CAREER REGULAR SEASON AVERAGES

YEAR	TEAM	G	GS	MPG	FG%	3P%	FT%	OREB	DREB	RPG	APG	SPG	BPG	TO	PF	PPG
2014	IND	34	15	16.9	44.3	0.0	59.4	1.5	1.5	3.1	0.6	0.8	0.7	1.5	2.6	7.0
2015	IND	30	2	11.4	37.9	0.0	72.1	0.9	1.7	2.6	0.4	0.4	0.4	0.9	2.0	4.2
2016	MIN	34	1	14.6	57.4	20.0	67.7	1.2	2.4	3.6	0.8	0.7	0.8	1.1	2.9	6.7
2017	MIN	34	0	11.7	48.4	21.4	73.3	0.9	1.5	2.4	0.7	0.5	0.6	0.8	1.7	4.3
2018	SEA	34	33	25.6	54.7	32.7	79.8	2.4	4.1	6.4	1.0	1.3	2.0	1.9	3.7	13.2
2019	SEA	34	34	31.4	43.9	30.8	81.0	2.7	5.5	8.2	2.1	2.2	1.7	2.9	2.9	18.1
2020	SEA	22	22	21.0	53.0	35.0	77.8	2.4	4.7	7.1	1.0	1.7	0.6	2.1	3.1	9.5
Career		**222**	**107**	**19.0**	**48.2**	**30.3**	**74.7**	**1.7**	**3.0**	**4.7**	**1.0**	**1.1**	**1.0**	**1.6**	**2.7**	**9.1**

GUARD

@sabrina_i @sabrina_i20

#20 SABRINA IONESCU

SECOND SEASON | OREGON '20 | WALNUT CREEK, CALIF. | 5-11 | BORN DEC. 6, 1997 | 2020: 18.3 PPG, 4.7 RPG, 4.0 APG

• Sabrina Ionescu was selected 1st overall in the 2020 WNBA Draft by the New York Liberty, which was the team's first overall selection in franchise history.

• In her three-game rookie season, Sabrina averaged 18.3 points, 4.7 rebounds and 4.0 assists while shoot ing 45.2% from the floor; including a 33-point breakout performance against Dallas.

SABRINA'S 2021 GAME-BY-GAME STATS

DATE	OPPONENT	RESULT	MIN	FGM-A	3PM-A	FTM-A	OREB	DREB	REB	AST	STL	BLK	TO	PF	PTS
MAY 14	INDIANA	W	37	7 - 18	4 - 8	7 - 7	0	6	6	11	1	0	2	3	25
MAY 16	AT INDIANA	W	31	3 - 9	2 - 4	4 - 5	0	5	5	4	0	0	8	4	12
MAY 18	MINNESOTA	W	37	7 - 16	4 - 7	8 - 9	0	10	10	12	0	1	3	0	26
MAY 21	AT WASHINGTON														
MAY 23	AT CHICAGO														
MAY 25	DALLAS														
MAY 29	ATLANTA														
JUNE 3	LAS VEGAS														
JUNE 5	AT CONNECTICUT														
JUNE 13	AT PHOENIX														
JUNE 15	AT LAS VEGAS														
JUNE 17	AT LAS VEGAS														
JUNE 20	AT LOS ANGELES														
JUNE 22	CHICAGO														
JUNE 24	CHICAGO														
JUNE 26	AT ATLANTA														
JUNE 29	AT ATLANTA														
JULY 3	WASHINGTON														
JULY 5	DALLAS														
JULY 9	AT INDIANA														
JULY 11	CONNECTICUT														
AUG 15	AT MINNESOTA														
AUG 18	SEATTLE														
AUG 20	SEATTLE														
AUG 22	LOS ANGELES														
AUG 25	PHOENIX														
AUG 27	PHOENIX														
AUG 31	AT MINNESOTA														
SEPT 2	AT SEATTLE														
SEPT 11	AT PHOENIX														
SEPT 15	AT DALLAS														
SEPT 17	AT CONNECTICUT														
SEPT 17	AT WASHINGTON														

CAREER REGULAR SEASON HIGHS

Per Game Highs	Season	Career
Points	26 (Minnesota - 5/18/2021)	33 (Dallas - 7/29/2020)
Rebounds	10 (Minnesota - 5/18/2021)	10 (Minnesota - 5/18/2021)
Defensive Rebounds	10 (Minnesota - 5/18/2021)	10 (Minnesota - 5/18/2021)
Offensive Rebounds		1 (2 Times)
Assists	12 (Minnesota - 5/18/2021)	12 (Minnesota - 5/18/2021)
Blocks	1 (Minnesota - 5/18/2021)	1 (Minnesota - 5/18/2021)
Steals	1 (Indiana - 5/14/2021)	1 (3 Times)
Field Goals Made	7 (2 Times)	11 (Dallas - 7/29/2020)
Field Goals Attempted	18 (Indiana - 5/14/2021)	20 (Dallas - 7/29/2020)
Three Point Field Goals Made	4 (2 Times)	6 (Dallas - 7/29/2020)
Three Point Field Goals Attempted	8 (Indiana - 5/14/2021)	10 (Dallas - 7/29/2020)
Minutes Played	37 (2 Times)	37 (2 Times)

CAREER REGULAR SEASON AVERAGES

YEAR	TEAM	G	GS	MPG	FG%	3P%	FT%	OREB	DREB	RPG	APG	SPG	BPG	TO	PF	PPG
2020	NYL	3	3	26.7	45.2	35.0	100	0.7	4.0	4.7	4.0	0.7	0.0	4.3	1.3	18.3
2021	NYL	3	3	35.3	39.5	52.6	90.5	0.0	7.0	7.0	9.0	0.3	0.3	4.3	2.3	21.0
Career		**6**	**6**	**31.0**	**42.4**	**43.6**	**93.5**	**0.3**	**5.5**	**5.8**	**6.5**	**0.5**	**0.2**	**4.3**	**1.8**	**19.7**

GUARD

@jazmine.jones4 @Jazmine_Jones4

#4 JAZMINE JONES

SECOND SEASON | LOUISVILLE '20 | TALLAHASSEE, FLA. | 6-0 | BORN OCT. 15, 1996 | 2020: 10.8 PPG, 4.1 RPG, 2.3 APG

- Named to the 2020 WNBA All-Rookie Team, becoming the first Liberty selection since 2015.
- Ranked fourth among rookies in scoring (10.8 PPG), third in rebounding (4.1 RPG) and first in steals (1.4 SPG).

JAZMINE'S 2021 GAME-BY-GAME STATS

DATE	OPPONENT	RESULT	MIN	FGM-A	3PM-A	FTM-A	OREB	DREB	REB	AST	STL	BLK	TO	PF	PTS
MAY 14	INDIANA	W	14	0 - 1	0 - 1	0 - 0	0	1	1	0	0	1	2	3	0
MAY 16	AT INDIANA	W	16	4 - 7	2 - 2	0 - 0	1	1	2	2	2	1	1	3	10
MAY 18	MINNESOTA	W	11	1 - 4	0 - 1	0 - 0	0	2	2	1	0	1	2	2	2
MAY 21	AT WASHINGTON														
MAY 23	AT CHICAGO														
MAY 25	DALLAS														
MAY 29	ATLANTA														
JUNE 3	LAS VEGAS														
JUNE 5	AT CONNECTICUT														
JUNE 13	AT PHOENIX														
JUNE 15	AT LAS VEGAS														
JUNE 17	AT LAS VEGAS														
JUNE 20	AT LOS ANGELES														
JUNE 22	CHICAGO														
JUNE 24	CHICAGO														
JUNE 26	AT ATLANTA														
JUNE 29	AT ATLANTA														
JULY 3	WASHINGTON														
JULY 5	DALLAS														
JULY 9	AT INDIANA														
JULY 11	CONNECTICUT														
AUG 15	AT MINNESOTA														
AUG 18	SEATTLE														
AUG 20	SEATTLE														
AUG 22	LOS ANGELES														
AUG 25	PHOENIX														
AUG 27	PHOENIX														
AUG 31	AT MINNESOTA														
SEPT 2	AT SEATTLE														
SEPT 11	AT PHOENIX														
SEPT 15	AT DALLAS														
SEPT 17	AT CONNECTICUT														
SEPT 17	AT WASHINGTON														

CAREER REGULAR SEASON HIGHS

Per Game Highs	Season	Career
Points	10 (Indiana - 5/16/2021)	24 (Los Angeles - 8/11/2020)
Rebounds	2 (2 Times)	10 (Indiana - 9/10/2020)
Defensive Rebounds	2 (Minnesota - 5/18/2021)	9 (Indiana - 9/10/2020)
Offensive Rebounds	1 (Indiana - 5/16/2021)	3 (Las Vegas - 8/29/2020)
Assists	2 (Indiana - 5/16/2021)	6 (Washington - 9/12/2020)
Blocks	1 (3 Times)	2 (3 Times)
Steals	2 (Indiana - 5/16/2021)	5 (Los Angeles - 8/11/2020)
Field Goals Made	4 (Indiana - 5/16/2021)	8 (2 Times)
Field Goals Attempted	7 (Indiana - 5/16/2021)	16 (Los Angeles - 8/11/2020)
Three Point Field Goals Made	2 (Indiana - 5/16/2021)	2 (5 Times)
Three Point Field Goals Attempted	2 (Indiana - 5/16/2021)	4 (4 Times)
Minutes Played	16 (Indiana - 5/16/2021)	33 (Washington - 9/12/2020)

CAREER REGULAR SEASON AVERAGES

YEAR	TEAM	G	GS	MPG	FG%	3P%	FT%	OREB	DREB	RPG	APG	SPG	BPG	TO	PF	PPG
2020	NYL	19	1	20.8	38.9	31.0	77.9	0.8	3.1	3.9	2.2	1.5	0.5	2.7	3.0	10.3
2021	NYL	3	0	13.7	41.7	50.0	0.0	0.3	1.3	1.7	1.0	0.7	1.0	1.7	2.7	4.0
Career		**23**	**2**	**20.4**	**40.4**	**34.7**	**78.8**	**0.8**	**2.9**	**3.7**	**2.1**	**1.3**	**0.5**	**2.7**	**2.9**	**9.9**

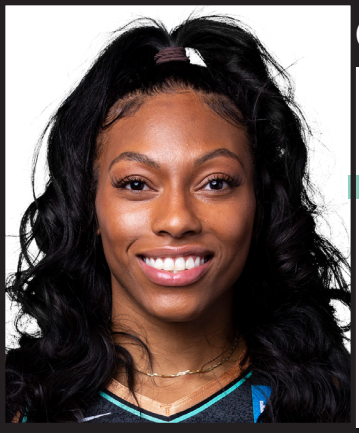

GUARD/FORWARD

@najlaney @BetnijahLaney

#44 BETNIJAH LANEY

FIFTH SEASON | RUTGERS '15 | CLAYTON, DEL. | 6-0 | BORN OCT. 29, 1993 | 2020: 17.2 PPG, 3.0 RPG, 3.7 APG

• Laney, the WNBA's 2020 Most Improved Player, joins New York after a career-best season with Atlanta, where she averaged 17.2 points, 4.9 rebounds, and 4.0 assists per contest, while shooting 48.1% from the field and 40.5% from beyond the arc.

• Laney's 2020 performance also garnered her a spot on the WNBA All-Defensive First Team.

BETNIJAH'S 2021 GAME-BY-GAME STATS

DATE	OPPONENT	RESULT	MIN	FGM-A	3PM-A	FTM-A	OREB	DREB	REB	AST	STL	BLK	TO	PF	PTS
MAY 14	INDIANA	W	38	11 - 18	4 - 5	4 - 6	0	5	5	2	0	0	2	3	30
MAY 16	AT INDIANA	W	33	6 - 17	2 - 7	6 - 7	0	2	2	4	1	0	6	4	20
MAY 18	MINNESOTA	W	32	8 - 12	2 - 2	2 - 2	0	2	2	5	0	0	4	3	20
MAY 21	AT WASHINGTON														
MAY 23	AT CHICAGO														
MAY 25	DALLAS														
MAY 29	ATLANTA														
JUNE 3	LAS VEGAS														
JUNE 5	AT CONNECTICUT														
JUNE 13	AT PHOENIX														
JUNE 15	AT LAS VEGAS														
JUNE 17	AT LAS VEGAS														
JUNE 20	AT LOS ANGELES														
JUNE 22	CHICAGO														
JUNE 24	CHICAGO														
JUNE 26	AT ATLANTA														
JUNE 29	AT ATLANTA														
JULY 3	WASHINGTON														
JULY 5	DALLAS														
JULY 9	AT INDIANA														
JULY 11	CONNECTICUT														
AUG 15	AT MINNESOTA														
AUG 18	SEATTLE														
AUG 20	SEATTLE														
AUG 22	LOS ANGELES														
AUG 25	PHOENIX														
AUG 27	PHOENIX														
AUG 31	AT MINNESOTA														
SEPT 2	AT SEATTLE														
SEPT 11	AT PHOENIX														
SEPT 15	AT DALLAS														
SEPT 17	AT CONNECTICUT														
SEPT 17	AT WASHINGTON														

CAREER REGULAR SEASON HIGHS

Per Game Highs	Season	Career
Points	30 (Indiana - 5/14/2021)	35 (Washington - 8/19/2020)
Rebounds	5 (Indiana - 5/14/2021)	11 (Dallas - 6/13/2019)
Defensive Rebounds	5 (Indiana - 5/14/2021)	9 (Las Vegas - 7/10/2019)
Offensive Rebounds		6 (Dallas - 6/13/2019)
Assists	5 (Minnesota - 5/18/2021)	11 (Los Angeles - 8/21/2020)
Blocks		2 (Atlanta - 6/19/2015)
Steals	1 (Indiana - 5/16/2021)	4 (5 Times)
Field Goals Made	11 (Indiana - 5/14/2021)	14 (Washington - 8/19/2020)
Field Goals Attempted	18 (Indiana - 5/14/2021)	24 (Washington - 8/19/2020)
Three Point Field Goals Made	4 (Indiana - 5/14/2021)	4 (2 Times)
Three Point Field Goals Attempted	7 (Indiana - 5/16/2021)	7 (4 Times)
Minutes Played	38 (Indiana - 5/14/2021)	43 (Los Angeles - 8/21/2020)

CAREER REGULAR SEASON AVERAGES

YEAR	TEAM	G	GS	MPG	FG%	3P%	FT%	OREB	DREB	RPG	APG	SPG	BPG	TO	PF	PPG
2015	CHI	32	2	12.8	39.4	0.0	69.6	0.6	1.6	2.1	0.6	0.5	0.2	0.6	1.3	2.9
2016	CHI	8	1	5.3	16.7	0.0	100	0.1	0.5	0.6	0.1	0.1	0.0	0.3	0.8	1.0
2018	CON	29	0	9.3	47.1	11.1	90.9	0.7	1.0	1.7	0.7	0.4	0.0	0.6	0.7	2.7
2019	IND	34	27	25.8	36.2	30.3	58.1	0.9	3.3	4.2	1.7	1.4	0.1	1.4	1.6	5.6
2020	ATL	22	22	33.3	48.1	40.5	82.7	1.1	3.8	4.9	4.0	1.6	0.1	3.0	2.6	17.2
2021	NYL	3	3	34.3	53.2	57.1	80.0	0.0	3.0	3.0	3.7	0.3	0.0	4.0	3.3	23.3
Career		**128**	**55**	**19.0**	**43.2**	**34.7**	**76.7**	**0.7**	**2.2**	**3.0**	**1.5**	**0.9**	**0.1**	**1.3**	**1.5**	**6.4**

FORWARD

#0 LEAONNA ODOM

SECOND SEASON | DUKE '20 | LOMPOC, CALIF. | 6-2 | BORN APRIL 5, 1997 | 2020: 5.5 PPG, 2.3 RPG

- Odom appeared in all 22 games in 2020, starting in 16, which was the most of any other Liberty rookie.
- She averaged 5.5 points and 2.3 rebounds in 20.6 minutes per contest. Neah also led the Liberty with a team-best 49.0% field goal percentage last season.

LEAONNA'S 2021 GAME-BY-GAME STATS

DATE	OPPONENT	RESULT	MIN	FGM-A	3PM-A	FTM-A	OREB	DREB	REB	AST	STL	BLK	TO	PF	PTS
MAY 14	INDIANA	W	DND												
MAY 16	AT INDIANA	W	DND												
MAY 18	MINNESOTA	W	DND												
MAY 21	AT WASHINGTON														
MAY 23	AT CHICAGO														
MAY 25	DALLAS														
MAY 29	ATLANTA														
JUNE 3	LAS VEGAS														
JUNE 5	AT CONNECTICUT														
JUNE 13	AT PHOENIX														
JUNE 15	AT LAS VEGAS														
JUNE 17	AT LAS VEGAS														
JUNE 20	AT LOS ANGELES														
JUNE 22	CHICAGO														
JUNE 24	CHICAGO														
JUNE 26	AT ATLANTA														
JUNE 29	AT ATLANTA														
JULY 3	WASHINGTON														
JULY 5	DALLAS														
JULY 9	AT INDIANA														
JULY 11	CONNECTICUT														
AUG 15	AT MINNESOTA														
AUG 18	SEATTLE														
AUG 20	SEATTLE														
AUG 22	LOS ANGELES														
AUG 25	PHOENIX														
AUG 27	PHOENIX														
AUG 31	AT MINNESOTA														
SEPT 2	AT SEATTLE														
SEPT 11	AT PHOENIX														
SEPT 15	AT DALLAS														
SEPT 17	AT CONNECTICUT														
SEPT 17	AT WASHINGTON														

CAREER REGULAR SEASON HIGHS

Per Game Highs	Season	Career
Points		20 (Dallas - 9/13/2020)
Rebounds		7 (Phoenix - 9/5/2020)
Defensive Rebounds		3 (2 Times)
Offensive Rebounds		4 (3 Times)
Assists		3 (Chicago - 8/20/2020)
Blocks		1 (8 Times)
Steals		3 (Dallas - 9/13/2020)
Field Goals Made		10 (Dallas - 9/13/2020)
Field Goals Attempted		12 (Dallas - 9/13/2020)
Three Point Field Goals Made		1 (5 Times)
Three Point Field Goals Attempted		4 (Atlanta - 9/3/2020)
Minutes Played		33 (Phoenix - 9/5/2020)

CAREER REGULAR SEASON AVERAGES

YEAR	TEAM	G	GS	MPG	FG%	3P%	FT%	OREB	DREB	RPG	APG	SPG	BPG	TO	PF	PPG
2020	NYL	21	15	20.1	44.2	26.3	87.0	1.6	0.8	2.3	0.7	0.6	0.3	0.7	1.7	4.8
Career		**21**	**15**	**20.1**	**44.2**	**26.3**	**87.0**	**1.6**	**0.8**	**2.3**	**0.7**	**0.6**	**0.3**	**0.7**	**1.7**	**4.8**

FORWARD

@michaela_o21 @monyenwere_

#21 MICHAELA ONYENWERE

ROOKIE SEASON | UCLA '21 | AURORA, COLO. | 6-0 | BORN AUG. 10, 1999 | 2021 DRAFT: 6TH OVERALL

- At UCLA, Onyenwere averaged 19.1 points and 7.2 rebounds while shooting 42.1% in her senior campaign, leading the Bruins to a Sweet Sixteen appearance.
- A four-year letter winner, she finished her collegiate career as the fourth overall leading scorer in program history (1,888 points).

MICHAELA'S 2021 GAME-BY-GAME STATS

DATE	OPPONENT	RESULT	MIN	FGM-A	3PM-A	FTM-A	OREB	DREB	REB	AST	STL	BLK	TO	PF	PTS
MAY 14	INDIANA	W	29	6 - 12	3 - 6	3 - 3	1	4	5	1	1	0	0	3	18
MAY 16	AT INDIANA	W	25	4 - 7	1 - 2	2 - 3	1	4	5	0	1	0	2	2	11
MAY 18	MINNESOTA	W	30	3 - 11	1 - 4	0 - 0	0	2	2	1	0	1	1	3	7
MAY 21	AT WASHINGTON														
MAY 23	AT CHICAGO														
MAY 25	DALLAS														
MAY 29	ATLANTA														
JUNE 3	LAS VEGAS														
JUNE 5	AT CONNECTICUT														
JUNE 13	AT PHOENIX														
JUNE 15	AT LAS VEGAS														
JUNE 17	AT LAS VEGAS														
JUNE 20	AT LOS ANGELES														
JUNE 22	CHICAGO														
JUNE 24	CHICAGO														
JUNE 26	AT ATLANTA														
JUNE 29	AT ATLANTA														
JULY 3	WASHINGTON														
JULY 5	DALLAS														
JULY 9	AT INDIANA														
JULY 11	CONNECTICUT														
AUG 15	AT MINNESOTA														
AUG 18	SEATTLE														
AUG 20	SEATTLE														
AUG 22	LOS ANGELES														
AUG 25	PHOENIX														
AUG 27	PHOENIX														
AUG 31	AT MINNESOTA														
SEPT 2	AT SEATTLE														
SEPT 11	AT PHOENIX														
SEPT 15	AT DALLAS														
SEPT 17	AT CONNECTICUT														
SEPT 17	AT WASHINGTON														

CAREER REGULAR SEASON HIGHS

Per Game Highs	Season/Career
Points	18 (Indiana - 5/14/2021)
Rebounds	5 (2 Times)
Defensive Rebounds	4 (2 Times)
Offensive Rebounds	1 (2 Times)
Assists	1 (2 Times)
Blocks	1 (Minnesota - 5/18/2021)
Steals	1 (2 Times)
Field Goals Made	6 (Indiana - 5/14/2021)
Field Goals Attempted	12 (Indiana - 5/14/2021)
Three Point Field Goals Made	3 (Indiana - 5/14/2021)
Three Point Field Goals Attempted	6 (Indiana - 5/14/2021)
Minutes Played	30 (Minnesota - 5/18/2021)

CAREER REGULAR SEASON AVERAGES

YEAR	TEAM	G	GS	MPG	FG%	3P%	FT%	OREB	DREB	RPG	APG	SPG	BPG	TO	PF	PPG
2021	NYL	3	3	28.0	43.3	41.7	83.3	0.7	3.3	4.0	0.7	0.7	0.3	1.0	2.7	12.0
Career		**3**	**3**	**28.0**	**43.3**	**41.7**	**83.3**	**0.7**	**3.3**	**4.0**	**0.7**	**0.7**	**0.3**	**1.0**	**2.7**	**12.0**

GUARD/FORWARD

@didirich2 @Deauzya

#2 DIDI RICHARDS

ROOKIE SEASON | BAYLOR '21 | CYPRESS, TEXAS | 6-2 | BORN FEB. 8, 1999 | 2021 DRAFT: 17TH OVERALL

- Richards, averaged 6.3 points and 6.3 assists per game in the 2020-21 season while shooting 42.9% from the field, leading Baylor to a 28-3 finish and Final Four appearance. Her 189 assists ranked No. 2 in the nation.
- DiDi garnered the 2020 Naismith and WBCA Defensive Player of The Year Awards.
- Helped Baylor secure its third-ever NCAA Championship in 2019.

DIDI'S 2021 GAME-BY-GAME STATS

DATE	OPPONENT	RESULT	MIN	FGM-A	3PM-A	FTM-A	OREB	DREB	REB	AST	STL	BLK	TO	PF	PTS
MAY 14	INDIANA	W	9	1 - 1	0 - 0	0 - 0	1	1	2	0	1	0	1	0	2
MAY 16	AT INDIANA	W	17	1 - 3	0 - 0	0 - 0	0	2	2	0	2	0	1	0	2
MAY 18	MINNESOTA	W	4	1 - 1	0 - 0	0 - 0	0	1	1	0	0	0	1	0	2
MAY 21	AT WASHINGTON														
MAY 23	AT CHICAGO														
MAY 25	DALLAS														
MAY 29	ATLANTA														
JUNE 3	LAS VEGAS														
JUNE 5	AT CONNECTICUT														
JUNE 13	AT PHOENIX														
JUNE 15	AT LAS VEGAS														
JUNE 17	AT LAS VEGAS														
JUNE 20	AT LOS ANGELES														
JUNE 22	CHICAGO														
JUNE 24	CHICAGO														
JUNE 26	AT ATLANTA														
JUNE 29	AT ATLANTA														
JULY 3	WASHINGTON														
JULY 5	DALLAS														
JULY 9	AT INDIANA														
JULY 11	CONNECTICUT														
AUG 15	AT MINNESOTA														
AUG 18	SEATTLE														
AUG 20	SEATTLE														
AUG 22	LOS ANGELES														
AUG 25	PHOENIX														
AUG 27	PHOENIX														
AUG 31	AT MINNESOTA														
SEPT 2	AT SEATTLE														
SEPT 11	AT PHOENIX														
SEPT 15	AT DALLAS														
SEPT 17	AT CONNECTICUT														
SEPT 17	AT WASHINGTON														

CAREER REGULAR SEASON HIGHS

Per Game Highs	Season/Career
Points	2 (3 Times)
Rebounds	2 (2 Times)
Defensive Rebounds	2 (Indiana - 5/16/2021)
Offensive Rebounds	1 (Indiana - 5/14/2021)
Assists	
Blocks	
Steals	2 (Indiana - 5/16/2021)
Field Goals Made	1 (3 Times)
Field Goals Attempted	3 (Indiana - 5/16/2021)
Three Point Field Goals Made	
Three Point Field Goals Attempted	
Minutes Played	17 (Indiana - 5/16/2021)

CAREER REGULAR SEASON AVERAGES

YEAR	TEAM	G	GS	MPG	FG%	3P%	FT%	OREB	DREB	RPG	APG	SPG	BPG	TO	PF	PPG
2021	NYL	3	0	10.0	60.0	0.0	0.0	0.3	1.3	1.7	0.0	1.0	0.0	1.0	0.0	2.0
Career		**3**	**0**	**10.0**	**60.0**	**0.0**	**0.0**	**0.3**	**1.3**	**1.7**	**0.0**	**1.0**	**0.0**	**1.0**	**0.0**	**2.0**

FORWARD

@kylee_shook @kylee_shook

#24 KYLEE SHOOK

SECOND SEASON | LOUISVILLE '20 | COLORADO SPRINGS, COLO. | 6-4 | BORN MARCH 18, 1998 | 2020: 4.1 PPG, 2.8 RPG

• Shook saw action in 20 of 22 games of her rookie campaign averaging 4.1 points and 2.8 rebounds in 14.5 minutes per game.

• Recorded a season-high 9 points on four occasions and 6 rebounds in two contests.

KYLEE'S 2021 GAME-BY-GAME STATS

DATE	OPPONENT	RESULT	MIN	FGM-A	3PM-A	FTM-A	OREB	DREB	REB	AST	STL	BLK	TO	PF	PTS
MAY 14	INDIANA	W	26	3 - 8	0 - 1	0 - 0	0	3	3	3	1	1	2	2	6
MAY 16	AT INDIANA	W	28	3 - 7	0 - 1	0 - 0	2	5	7	1	1	0	0	3	6
MAY 18	MINNESOTA	W	28	4 - 5	2 - 2	0 - 0	0	6	6	3	0	0	3	3	10
MAY 21	AT WASHINGTON														
MAY 23	AT CHICAGO														
MAY 25	DALLAS														
MAY 29	ATLANTA														
JUNE 3	LAS VEGAS														
JUNE 5	AT CONNECTICUT														
JUNE 13	AT PHOENIX														
JUNE 15	AT LAS VEGAS														
JUNE 17	AT LAS VEGAS														
JUNE 20	AT LOS ANGELES														
JUNE 22	CHICAGO														
JUNE 24	CHICAGO														
JUNE 26	AT ATLANTA														
JUNE 29	AT ATLANTA														
JULY 3	WASHINGTON														
JULY 5	DALLAS														
JULY 9	AT INDIANA														
JULY 11	CONNECTICUT														
AUG 15	AT MINNESOTA														
AUG 18	SEATTLE														
AUG 20	SEATTLE														
AUG 22	LOS ANGELES														
AUG 25	PHOENIX														
AUG 27	PHOENIX														
AUG 31	AT MINNESOTA														
SEPT 2	AT SEATTLE														
SEPT 11	AT PHOENIX														
SEPT 15	AT DALLAS														
SEPT 17	AT CONNECTICUT														
SEPT 17	AT WASHINGTON														

CAREER REGULAR SEASON HIGHS

Per Game Highs	Season	Career
Points	10 (Minnesota - 5/18/2021)	10 (Minnesota - 5/18/2021)
Rebounds	7 (Indiana - 5/16/2021)	7 (Indiana - 5/16/2021)
Defensive Rebounds	6 (Minnesota - 5/18/2021)	6 (2 Times)
Offensive Rebounds	2 (Indiana - 5/16/2021)	3 (Phoenix - 8/2/2020)
Assists	3 (2 Times)	3 (2 Times)
Blocks	1 (Indiana - 5/14/2021)	2 (3 Times)
Steals	1 (2 Times)	2 (Indiana - 8/13/2020)
Field Goals Made	4 (Minnesota - 5/18/2021)	4 (4 Times)
Field Goals Attempted	8 (Indiana - 5/14/2021)	9 (Minnesota - 8/15/2020)
Three Point Field Goals Made	2 (Minnesota - 5/18/2021)	2 (Minnesota - 5/18/2021)
Three Point Field Goals Attempted	2 (Minnesota - 5/18/2021)	2 (5 Times)
Minutes Played	28 (2 Times)	28 (2 Times)

CAREER REGULAR SEASON AVERAGES

YEAR	TEAM	G	GS	MPG	FG%	3P%	FT%	OREB	DREB	RPG	APG	SPG	BPG	TO	PF	PPG
2020	NYL	19	0	14.7	41.0	18.8	82.4	0.8	2.2	3.0	0.6	0.4	0.5	1.1	1.3	4.3
2021	NYL	3	3	27.3	50.0	50.0	0.0	0.7	4.7	5.3	2.3	0.7	0.3	1.7	2.7	7.3
Career		**23**	**3**	**16.2**	**42.4**	**23.8**	**82.4**	**0.7**	**2.4**	**3.1**	**0.8**	**0.4**	**0.5**	**1.1**	**1.5**	**4.5**

CENTER

@kstokes41 @kstokes41

#41 KIAH STOKES

SIXTH SEASON | CONNECTICUT '15 | CEDAR RAPIDS, IA | 6-3 | BORN MARCH 30, 1993 | 2020: 5.8 PPG, 6.7 RPG, 1.2 APG

• Kiah Stokes was the only Liberty player to appear and start in each contest during the 2020 season. In 2020, she averaged 5.7 points and 6.7 rebounds over a career-high 27.3 minutes per game; inlcuding 20 three-point field goals after four seasons without a single 3 pointer made.

• Kiah holds several franchise records including most blocks in Liberty history (163), blocks in a game (8), blocks in a season (67), the second-most rookie average rebounds per game (6.4), and is tied for the third-most rebounds in a single-game (17).

KIAH'S 2021 GAME-BY-GAME STATS

DATE	OPPONENT	RESULT	MIN	FGM-A	3PM-A	FTM-A	OREB	DREB	REB	AST	STL	BLK	TO	PF	PTS
MAY 14	INDIANA	W	NWT												
MAY 16	AT INDIANA	W	NWT												
MAY 18	MINNESOTA	W	11	0 - 1	0 - 0	0 - 0	2	4	6	0	0	0	1	1	0
MAY 21	AT WASHINGTON														
MAY 23	AT CHICAGO														
MAY 25	DALLAS														
MAY 29	ATLANTA														
JUNE 3	LAS VEGAS														
JUNE 5	AT CONNECTICUT														
JUNE 13	AT PHOENIX														
JUNE 15	AT LAS VEGAS														
JUNE 17	AT LAS VEGAS														
JUNE 20	AT LOS ANGELES														
JUNE 22	CHICAGO														
JUNE 24	CHICAGO														
JUNE 26	AT ATLANTA														
JUNE 29	AT ATLANTA														
JULY 3	WASHINGTON														
JULY 5	DALLAS														
JULY 9	AT INDIANA														
JULY 11	CONNECTICUT														
AUG 15	AT MINNESOTA														
AUG 18	SEATTLE														
AUG 20	SEATTLE														
AUG 22	LOS ANGELES														
AUG 25	PHOENIX														
AUG 27	PHOENIX														
AUG 31	AT MINNESOTA														
SEPT 2	AT SEATTLE														
SEPT 11	AT PHOENIX														
SEPT 15	AT DALLAS														
SEPT 17	AT CONNECTICUT														
SEPT 17	AT WASHINGTON														

CAREER REGULAR SEASON HIGHS

Per Game Highs	Season	Career
Points		23 (Phoenix - 6/4/2017)
Rebounds	6 (Minnesota - 5/18/21)	17 (Atlanta - 6/7/2017)
Defensive Rebounds	4 (Minnesota - 5/18/21)	14 (Atlanta - 6/7/2017)
Offensive Rebounds	2 (Minnesota - 5/18/21)	7 (2 Times)
Assists		4 (3 Times)
Blocks		8 (Connecticut - 7/16/2015)
Steals		4 (Atlanta - 9/1/2015)
Field Goals Made		6 (7 Times)
Field Goals Attempted	1 (Minnesota - 5/18/21)	12 (2 Times)
Three Point Field Goals Made		5 (Washington - 9/12/2020)
Three Point Field Goals Attempted		8 (Washington - 9/12/2020)
Minutes Played	11 (Minnesota - 5/18/21)	38 (Atlanta - 6/22/2016)

CAREER REGULAR SEASON AVERAGES

YEAR	TEAM	G	GS	MPG	FG%	3P%	FT%	OREB	DREB	RPG	APG	SPG	BPG	TO	PF	PPG
2015	NYL	34	6	25.4	54.7	0.0	68.8	1.8	4.7	6.4	0.8	0.7	1.9	1.0	2.2	5.8
2016	NYL	27	0	24.1	64.1	0.0	62.7	2.3	5.1	7.4	0.7	0.6	1.4	1.1	2.9	6.9
2017	NYL	34	12	19.6	53.1	0.0	79.6	2.3	4.0	6.3	0.9	0.3	1.1	1.1	2.8	4.8
2018	NYL	30	4	14.2	54.5	0.0	53.3	1.4	3.0	4.5	0.4	0.3	0.6	0.7	1.9	3.1
2020	NYL	21	21	27.2	37.7	24.1	57.1	1.3	5.4	6.7	1.2	0.5	1.1	1.3	2.0	5.8
2021	NYL	1	0	11.0	0.0	0.0	0.0	2.0	4.0	6.0	0.0	0.0	0.0	1.0	1.0	0.0
Career		**148**	**44**	**21.7**	**52.1**	**22.7**	**68.3**	**1.8**	**4.4**	**6.2**	**0.8**	**0.5**	**1.3**	**1.1**	**2.4**	**5.2**

GUARD

@bamsam32 @SamBam32

#32 SAMI WHITCOMB

FIFTH SEASON | WASHINGTON '10 | VENTURA, CALIF. | 5-10 | BORN JULY 20, 1988 | 2020: 8.1 PPG, 2.3 RPG, 2.0 APG

• Fifth-year WNBA veteran, Sami Whitcomb, will be making her debut in Seafoam after spending the past four seasons with the Seattle Storm where she won two WNBA Championships (2018, 2020).

• In Seattle's 2020 championship season, Whitcomb averaged 8.1 points, 2.3 rebounds and 2.0 assists per game while shooting 38.1% from three, 44.3% from the field and 100% at the free throw line (22-22).

SAMI'S 2021 GAME-BY-GAME STATS

DATE	OPPONENT	RESULT	MIN	FGM-A	3PM-A	FTM-A	OREB	DREB	REB	AST	STL	BLK	TO	PF	PTS
MAY 14	INDIANA	W	27	2 - 6	2 - 5	0 - 0	1	4	5	2	1	0	1	1	6
MAY 16	AT INDIANA	W	23	2 - 6	1 - 4	0 - 0	0	6	6	4	1	2	0	1	5
MAY 18	MINNESOTA														
MAY 21	AT WASHINGTON														
MAY 23	AT CHICAGO														
MAY 25	DALLAS														
MAY 29	ATLANTA														
JUNE 3	LAS VEGAS														
JUNE 5	AT CONNECTICUT														
JUNE 13	AT PHOENIX														
JUNE 15	AT LAS VEGAS														
JUNE 17	AT LAS VEGAS														
JUNE 20	AT LOS ANGELES														
JUNE 22	CHICAGO														
JUNE 24	CHICAGO														
JUNE 26	AT ATLANTA														
JUNE 29	AT ATLANTA														
JULY 3	WASHINGTON														
JULY 5	DALLAS														
JULY 9	AT INDIANA														
JULY 11	CONNECTICUT														
AUG 15	AT MINNESOTA														
AUG 18	SEATTLE														
AUG 20	SEATTLE														
AUG 22	LOS ANGELES														
AUG 25	PHOENIX														
AUG 27	PHOENIX														
AUG 31	AT MINNESOTA														
SEPT 2	AT SEATTLE														
SEPT 11	AT PHOENIX														
SEPT 15	AT DALLAS														
SEPT 17	AT CONNECTICUT														
SEPT 17	AT WASHINGTON														

CAREER REGULAR SEASON HIGHS

Per Game Highs	Season	Career
Points	13 (Minnesota - 5/18/2021)	22 (New York - 5/26/2017)
Rebounds	8 (Minnesota - 5/18/2021)	8 (Minnesota - 5/18/2021)
Defensive Rebounds	8 (Minnesota - 5/18/2021)	8 (Minnesota - 5/18/2021)
Offensive Rebounds	1 (Indiana - 5/14/2021)	3 (Washington - 6/27/2017)
Assists	4 (Indiana - 5/16/2021)	8 (Minnesota - 7/17/2019)
Blocks	2 (Indiana - 5/16/2021)	2 (2 Times)
Steals	3 (Minnesota - 5/18/2021)	4 (4 Times)
Field Goals Made	5 (Minnesota - 5/18/2021)	7 (New York - 8/11/2019)
Field Goals Attempted	11 (Minnesota - 5/18/2021)	14 (2 Times)
Three Point Field Goals Made	3 (Minnesota - 5/18/2021)	6 (2 Times)
Three Point Field Goals Attempted	9 (Minnesota - 5/18/2021)	11 (3 Times)
Minutes Played	35 (Minnesota - 5/18/2021)	35 (2 Times)

CAREER REGULAR SEASON AVERAGES

YEAR	TEAM	G	GS	MPG	FG%	3P%	FT%	OREB	DREB	RPG	APG	SPG	BPG	TO	PF	PPG
2017	SEA	33	0	12.2	36.1	33.3	81.0	0.4	1.3	1.7	1.0	0.7	0.0	0.9	1.5	4.5
2018	SEA	31	0	8.5	34.9	36.2	100	0.2	0.8	0.9	0.5	0.5	0.1	0.5	0.7	2.9
2019	SEA	33	13	20.4	36.8	34.2	100	0.5	1.2	1.7	2.4	1.1	0.1	1.6	1.5	7.2
2020	SEA	22	0	16.5	44.3	38.1	100	0.2	2.1	2.3	2.0	0.7	0.1	1.0	1.4	8.1
2021	NYL	3	3	28.3	39.1	33.3	0.0	0.3	6.0	6.3	2.0	1.7	0.7	0.7	1.7	8.0
Career		**122**	**16**	**14.7**	**38.2**	**35.0**	**93.3**	**0.3**	**1.4**	**1.7**	**1.5**	**0.8**	**0.1**	**1.0**	**1.3**	**5.6**

2021 NEW YORK LIBERTY SPOTTER'S CHART

REBECCA ALLEN
GUARD | 6-2
6TH SEASON
AUSTRALIA

NATASHA HOWARD
FORWARD | 6-2
8TH SEASON
FLORIDA STATE

SABRINA IONESCU
GUARD | 5-11
2ND SEASON
OREGON

JAZMINE JONES
GUARD | 6-0
2ND SEASON
LOUISVILLE

BETNIJAH LANEY
GUARD/FORWARD | 6-0
6TH SEASON
RUTGERS

LEAONNA ODOM
FORWARD | 6-2
2ND SEASON
DUKE

MICHAELA ONYENWERE
FORWARD | 6-0
ROOKIE
UCLA

DIDI RICHARDS
GUARD/FORWARD | 6-2
ROOKIE
BAYLOR

KYLEE SHOOK
FORWARD | 6-4
2ND SEASON
LOUISVILLE

KIAH STOKES
CENTER | 6-3
6TH SEASON
CONNECTICUT

SAMI WHITCOMB
GUARD | 5-10
5TH SEASON
WASHINGTON/AUSTRALIA

JOCELYN WILLOUGHBY
FORWARD/GUARD | 6-0
2ND SEASON
VIRGINIA

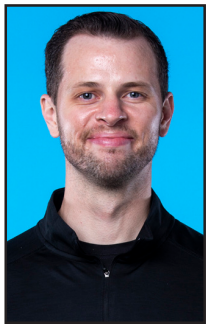

WALT HOPKINS
HEAD COACH
2ND SEASON

SHELLEY PATTERSON
ASSISTANT COACH
23RD SEASON

DUSTIN GRAY
ASSISTANT COACH
2ND SEASON

JACKI GEMELOS
ASSISTANT COACH
1ST SEASON

THERESA ACOSTA
HEAD ATHLETIC
TRAINER

2021 TV SCHEDULE

FRIDAY MAY 14◇CC**
7PM ET
HOME

SUNDAY MAY 16^CC
2PM ET
AWAY

TUESDAY MAY 18*
7PM ET
HOME

FRIDAY MAY 21CC**
7PM ET
AWAY

SUNDAY MAY 23†CC
1PM ET
AWAY

MONDAY MAY 24**
7PM ET
HOME

SATURDAY MAY 29*CC
2PM ET
HOME

THURSDAY JUNE 3**
7PM ET
HOME

SATURDAY JUNE 5CC**
7PM ET
AWAY

SUNDAY JUNE 13**
6PM ET
AWAY

TUESDAY JUNE 15
10PM ET
AWAY

THURSDAY JUNE 17^
10PM ET
AWAY

SUNDAY JUNE 20†
4PM ET
AWAY

TUESDAY JUNE 22*CC
7PM ET
HOME

THURSDAY JUNE 24**
7PM ET
HOME

SATURDAY JUNE 26CC**
7PM ET
AWAY

TUESDAY JUNE 29
7PM ET
AWAY

SATURDAY JULY 3^CC
1PM ET
HOME

MONDAY JULY 5**
7PM ET
HOME

FRIDAY JULY 9◇
7PM ET
AWAY

SUNDAY JULY 11CC**
2PM ET
HOME

SUNDAY AUGUST 15**
7PM ET
AWAY

WEDNESDAY AUGUST 18^
7PM ET
HOME

FRIDAY AUGUST 20*
7PM ET
HOME

SUNDAY AUGUST 22**
2PM ET
HOME

WEDNESDAY AUGUST 25◇**
7PM ET
HOME

FRIDAY AUGUST 27^
8PM ET
HOME

TUESDAY AUGUST 31
8PM ET
AWAY

THURSDAY SEPTEMBER 2**
10PM ET
AWAY

SATURDAY SEPTEMBER 11◇
8PM ET
AWAY

WEDNESDAY SEPTEMBER 15^
7PM ET
AWAY

FRIDAY SEPTEMBER 17**
7PM ET
HOME

* LIVE ON ESPN ** LIVE ON YES | ESPN ^ CBSSN † ESPN ◇ NBATV

CC COMMISSIONER'S CUP

2021 THEME NIGHTS

OPENING NIGHT	FRIDAY MAY 14TH	7PM	INDIANA FEVER
JUNETEENTH	TUESDAY JUNE 22ND	7PM	CHICAGO SKY
PRIDE	THURSDAY JUNE 24TH	7PM	CHICAGO SKY
MILITARY APPRECIATION NIGHT	SATURDAY JULY 3RD	1PM	WASHINGTON MYSTICS
UNITY/WOMEN'S HEALTH	SUNDAY JULY 11TH	2PM	CONNECTICUT SUN
BACK TO SCHOOL	FRIDAY AUGUST 20TH	7PM	SEATTLE STORM
25TH ANNIVERSARY /WOMEN'S EMPOWERMENT	SUNDAY AUGUST 22ND	2PM	LA SPARKS
25TH ANNIVERSARY	WEDNESDAY AUGUST 25TH	7PM	PHOENIX MERCURY
25TH ANNIVERSARY	FRIDAY AUGUST 27TH	8PM	PHOENIX MERCURY
FAN APPRECIATION	FRIDAY SEPTEMBER 17TH	7PM	WASHINGTON MYSTICS