

NEW YORK LIBERTY GAME NOTES

MEDIA CONTACTS

Alesia Howard
ahoward@nyliberty.com | 646.690.5484
Bryan Flannery
bflannery@gmail.com | 646.690.5490

2020 SCHEDULE/RESULTS

JULY

REGULAR SEASON

SAT. 25 SEATTLE L, 87-71
WED. 29 AT DALLAS L, 93-80
FRI. 31 AT ATLANTA L, 84-78

AUGUST

SUN. 2 PHOENIX L, 96-67
WED. 5 MINNESOTA 7:00 PM
FRI. 7 AT WASHINGTON 7:00 PM
SUN. 9 LAS VEGAS 3:00 PM
TUE. 11 AT LOS ANGELES 9:00 PM
THU. 13 INDIANA 6:00 PM
SAT. 15 AT MINNESOTA 6:00 PM
TUE. 18 AT SEATTLE 9:00 PM
THU. 20 CHICAGO 7:00 PM
SAT. 22 AT CONNECTICUT 4:00 PM
TUE. 25 AT CHICAGO 7:00 PM
THU. 27 DALLAS 8:00 PM
SAT. 29 AT LAS VEGAS 4:00 PM

SEPTEMBER

TUE. 1 CONNECTICUT 7:00 PM
THU. 3 ATLANTA 7:00 PM
SAT. 5 AT PHOENIX 8:00 PM
TUE. 8 LOS ANGELES 7:00 PM
THU. 10 AT INDIANA 7:00 PM
SAT. 12 WASHINGTON 4:00 PM

ALL TIMES LOCAL

PRONUNCIATION GUIDE

| PLAYER | PRONUNCIATION/EXAMPLE |
|-------------------|--------------------------------|
| Layshia Clarendon | LAY-shuh CLAIR-en-dun |
| Sabrina Ionescu | yo-NESS-coo |
| Kia Nurse | KEY-uh |
| Leaonna Odom | Lee-AH-nah |
| Kylee Shook | "We SHOOK hands ... pre-COVID" |
| Kiah Stokes | KEY-uh |
| Amanda Zahui B | Zow-eee |

RECENT TRANSACTIONS

Asia Durr, Opt Out, Medical Exemption
(July 7, 2020)

Joyner Holmes, Signed
(June 26, 2020)

Rebecca Allen, Opt Out
(June 25, 2020)

Han Xu, Opt Out
(May 26, 2020)

Marine Johannes, Opt Out
(May 26, 2020)

WHO'S NEXT? >>>

GAME 5: NEW YORK LIBERTY VS. MINNESOTA LYNX HOME GAME #3



NEW YORK LIBERTY (0-4)

VS.

MINNESOTA LYNX (3-1)

Wednesday, August 5 • 7 PM ET

Bradenton, Fla., Home of IMG Academy

TV: CBSSN / YES NETWORK / FSGO



2019 RESULTS VS. OPPONENT (1-2)

6/12/19.....at New York.....W, 75-69
6/22/19.....at Minnesota.....L, 92-83
8/27/19.....at New York.....L, 89-73

INJURY REPORT:

Sabrina Ionescu - OUT (Left Ankle Sprain)

| 2020 | PPG | OPP. PPG | FG% | OPP FG% | 3PT% | OPP 3PT% | FT% | RPG | APG | STL | TO | BLK |
|------|------|----------|------|---------|------|----------|------|------|------|-----|------|-----|
| NY | 74.0 | 90.0 | 35.2 | 44.8 | 23.1 | 33.1 | 86.3 | 37.0 | 14.0 | 5.5 | 17.3 | 5.0 |
| MINN | 76.0 | 77.3 | 41.2 | 42.0 | 26.8 | 29.3 | 81.1 | 38.3 | 14.8 | 9.3 | 14.5 | 4.3 |

PROBABLE STARTERS

| NO. | NAME | MIN | PPG | FG% | 3PT% | RPG | APG |
|-----|--|------|------|------|-------|-----|-----|
| 13 | Jocelyn Willoughby, 6-0, SF VIRGINIA, Rookie Season | 21.3 | 7.0 | 30.8 | 55.6% | 3.3 | 0.8 |
| 41 | Kiah Stokes, 6-3, PF UCONN, 5th Season | 26.3 | 4.0 | 28.6 | 18.8 | 6.8 | 1.0 |
| 17 | Amanda Zahui B, 6-5, C MINNESOTA, 6th Season | 22.8 | 8.0 | 30.3 | 18.2 | 8.3 | 1.0 |
| 5 | Kia Nurse, 6-0, SG UCONN, 3rd Season | 19.7 | 7.0 | 18.5 | 18.8 | 1.0 | 1.0 |
| 7 | Layshia Clarendon, 5-9, PG CALIFORNIA, 7th Season | 28.5 | 14.8 | 43.5 | 9.1 | 3.0 | 4.0 |

LIBERTY RESERVES

| NO. | NAME | POS | HT | COLLEGE | PPG | MPG |
|-----|-----------------|---------|-----|------------|------|------|
| 10 | Joyner Holmes | Forward | 6-3 | TEXAS | 3.5 | 12.0 |
| 20 | Sabrina Ionescu | Guard | 6-0 | OREGON | 18.3 | 26.7 |
| 4 | Jazmine Jones | Guard | 6-0 | LOUISVILLE | 10.3 | 18.0 |
| 0 | Leaonna Odom | Forward | 6-2 | DUKE | 4.0 | 19.5 |
| 24 | Kylee Shook | Forward | 6-4 | LOUISVILLE | 4.5 | 14.5 |
| 3 | Megan Walker | Forward | 6-1 | UCONN | 2.0 | 10.0 |

LIBERTY 2020 RECORD BREAKDOWN

| 2020 | RECORD | HOME | AWAY | OT |
|---------|--------|------|------|-----|
| OVERALL | 0-4 | 0-2 | 0-2 | 0-0 |
| EASTERN | 0-1 | 0-1 | 0-1 | 0-0 |
| WESTERN | 0-3 | 0-2 | 0-1 | 0-0 |

New York Liberty vs. Washington Mystics
Friday, August 7, 7 PM ET | TV: ESPN2, TSN

2020 NEW YORK LIBERTY ROSTER

ALPHABETICAL

| No. | Name | Pos | Ht. | Wt. | DOB | College/Country |
|-----|--------------------|-----|------|-----|------------|--------------------|
| 7 | Layshia Clarendon | G | 5-9 | 158 | 05/02/1991 | California |
| 10 | Joyner Holmes | F | 6-3 | 200 | 02/22/1998 | Texas |
| 20 | Sabrina Ionescu | G | 5-11 | 165 | 12/06/1997 | Oregon |
| 4 | Jazmine Jones | G | 6-0 | 160 | 10/15/1996 | Louisville |
| 5 | Kia Nurse | G | 6-0 | 168 | 02/22/1996 | Connecticut/Canada |
| 0 | Leaonna Odom | F | 6-2 | 168 | 03/26/1998 | Duke |
| 21 | Kylee Shook | F | 6-4 | 200 | 03/18/1998 | Louisville |
| 41 | Kiah Stokes | C | 6-3 | 191 | 03/30/1993 | Connecticut |
| 3 | Megan Walker | F | 6-1 | 175 | 11/23/1998 | Connecticut |
| 13 | Jocelyn Willoughby | F-G | 6-0 | 180 | 03/25/1998 | Virginia |
| 17 | Amanda Zahui B. | C | 6-5 | 250 | 09/08/1993 | Minnesota/Sweden |

General Manager
Head Coach
Assistant Coach
Assistant Coach
Assistant Coach
Head Athletic Trainer

Jonathan Kolb
 Walt Hopkins
 Shelley Patterson
 Kelly Raimon
 Dustin Gray
 Theresa Acosta

NUMERICAL

| No. | Name | Pos | Ht. | Wt. | DOB | College/Country |
|-----|--------------------|-----|------|-----|------------|--------------------|
| 0 | Leaonna Odom | F | 6-2 | 168 | 03/26/1998 | Duke |
| 3 | Megan Walker | F | 6-1 | 175 | 11/23/1998 | Connecticut |
| 4 | Jazmine Jones | G | 6-0 | 160 | 10/15/1996 | Louisville |
| 5 | Kia Nurse | G | 6-0 | 168 | 02/22/1996 | Connecticut/Canada |
| 7 | Layshia Clarendon | G | 5-9 | 158 | 05/02/1991 | California |
| 10 | Joyner Holmes | F | 6-3 | 200 | 02/22/1998 | Texas |
| 13 | Jocelyn Willoughby | F-G | 6-0 | 180 | 03/25/1998 | Virginia |
| 17 | Amanda Zahui B. | C | 6-5 | 250 | 09/08/1993 | Minnesota/Sweden |
| 20 | Sabrina Ionescu | G | 5-11 | 165 | 12/06/1997 | Oregon |
| 24 | Kylee Shook | F | 6-4 | 200 | 03/18/1998 | Louisville |
| 41 | Kiah Stokes | C | 6-3 | 191 | 03/30/1993 | Connecticut |

ROSTER BREAKDOWN: The Liberty ranks as the 2nd-youngest team in the league (ahead of only Dallas) in terms of the average age of its current 12-player roster and is 1st in average years of WNBA experience with seven rookies. New York return two of 12 players from last year's final roster giving the team the lowest retention rate of 2020.

| Team | Return | Age | Exp |
|-----------------|----------|-------------|-------------|
| Seattle | 7 | 29.16 | 5.92 |
| Washington | 7 | 28.45 | 4.82 |
| Los Angeles | 6 | 28.27 | 5.42 |
| Las Vegas | 7 | 28.16 | 5.27 |
| Phoenix | 5 | 28.14 | 5.30 |
| Connecticut | 6 | 27.73 | 4.58 |
| Chicago | 8 | 27.39 | 4.67 |
| Minnesota | 5 | 26.23 | 3.50 |
| Indiana | 8 | 25.85 | 2.92 |
| Atlanta | 2 | 25.69 | 3.08 |
| Dallas | 5 | 24.4 | 1.75 |
| New York | 2 | 24.4 | 1.64 |

| Team | Avg Age |
|-------------------------|------------------|
| Seattle Storm | 29.17 |
| Washington Mystics | 28.72 |
| Las Vegas Aces | 28.59 |
| Phoenix Mercury | 28.52 |
| Los Angeles Sparks | 28.29 |
| Connecticut Sun | 27.74 |
| Chicago Sky | 27.4 |
| Minnesota Lynx | 27.28 |
| Indiana Fever | 25.86 |
| Atlanta Dream | 25.7 |
| New York Liberty | 24.441154 |
| Dallas Wings | 24.440917 |

| | | | |
|----------|------|-------|------|
| WNBA Avg | 5.67 | 26.95 | 4.06 |
|----------|------|-------|------|

LIBERTY LAST TIME OUT

WOMEN'S NATIONAL BASKETBALL ASSOCIATION

OFFICIAL SCORER'S REPORT FINAL BOX

Sunday, August 2, 2020 WNBA Court 1, Bradenton, FL
 Officials: #13 Cheryl Flores, #23 Jeff Wooten, #43 Kevin Fahy

Game Duration: 2:08
 Attendance: Not Yet Counted

VISITOR: Phoenix Mercury (2-2)

| | POS | MIN | FG | FGA | 3P | 3PA | FT | FTA | OR | DR | TOT | A | PF | ST | TO | BS | +/- | PTS | |
|----------------------------|-----|------------------------|--------|-------|----|-------|----|-------|----|-----------|-----|---------------------|----|----|----|----|-----|-----|----|
| 9 Sophie Cunningham | F | 21:40 | 1 | 1 | 0 | 0 | 0 | 0 | 0 | 2 | 2 | 0 | 5 | 0 | 0 | 1 | 29 | 2 | |
| 21 Brianna Turner | F | 22:38 | 2 | 2 | 0 | 0 | 3 | 4 | 3 | 8 | 11 | 3 | 3 | 0 | 2 | 0 | 13 | 7 | |
| 42 Brittney Griner | C | 22:34 | 7 | 12 | 0 | 0 | 2 | 2 | 0 | 6 | 6 | 0 | 5 | 0 | 2 | 2 | 29 | 16 | |
| 4 Skylar Diggins-Smith | G | 24:11 | 2 | 10 | 0 | 3 | 6 | 6 | 0 | 4 | 4 | 3 | 2 | 0 | 1 | 4 | 3 | 10 | |
| 3 Diana Taurasi | G | 29:17 | 3 | 10 | 2 | 7 | 10 | 11 | 0 | 3 | 3 | 9 | 3 | 3 | 2 | 2 | 29 | 18 | |
| 14 Bria Hartley | | 25:33 | 10 | 18 | 3 | 8 | 4 | 4 | 2 | 3 | 5 | 4 | 0 | 2 | 1 | 0 | 18 | 27 | |
| 10 Nia Coffey | | 13:19 | 0 | 1 | 0 | 0 | 0 | 2 | 0 | 1 | 1 | 0 | 4 | 1 | 0 | 0 | 5 | 0 | |
| 1 Kia Vaughn | | 17:26 | 2 | 3 | 0 | 0 | 1 | 2 | 2 | 6 | 8 | 0 | 4 | 1 | 3 | 0 | 0 | 5 | |
| 11 Alanna Smith | | 17:22 | 5 | 8 | 0 | 1 | 1 | 2 | 2 | 5 | 7 | 1 | 2 | 1 | 1 | 0 | 16 | 11 | |
| 2 Shatori Walker-Kimbrough | | 06:00 | 0 | 1 | 0 | 0 | 0 | 0 | 0 | 0 | 0 | 0 | 1 | 0 | 1 | 0 | 3 | 0 | |
| 51 Jessica Breland | | DNP - Coach's decision | | | | | | | | | | | | | | | | | |
| | | | 200:00 | 32 | 66 | 5 | 19 | 27 | 33 | 9 | 38 | 47 | 20 | 29 | 8 | 13 | 9 | 29 | 96 |
| | | | | 48.5% | | 26.3% | | 81.8% | | TM REB: 8 | | TOT TO: 13 (13 PTS) | | | | | | | |

HOME: NEW YORK LIBERTY (0-4)

| | POS | MIN | FG | FGA | 3P | 3PA | FT | FTA | OR | DR | TOT | A | PF | ST | TO | BS | +/- | PTS | |
|-----------------------|-----|---------------------|--------|-------|----|-------|----|-------|----|-----------|-----|---------------------|----|----|----|----|-----|-----|----|
| 13 Jocelyn Willoughby | F | 18:24 | 0 | 5 | 0 | 2 | 2 | 2 | 2 | 1 | 3 | 0 | 5 | 0 | 2 | 0 | -18 | 2 | |
| 41 Kiah Stokes | F | 27:21 | 2 | 7 | 1 | 5 | 1 | 2 | 2 | 3 | 5 | 0 | 2 | 0 | 2 | 0 | -19 | 6 | |
| 17 Amanda Zahui B | C | 22:40 | 2 | 6 | 1 | 4 | 6 | 6 | 1 | 8 | 9 | 2 | 6 | 1 | 1 | 0 | -6 | 11 | |
| 5 Kia Nurse | G | 26:48 | 3 | 17 | 3 | 11 | 8 | 8 | 0 | 0 | 0 | 1 | 2 | 1 | 0 | 0 | -12 | 17 | |
| 7 Layshia Clarendon | G | 24:58 | 3 | 10 | 0 | 2 | 6 | 6 | 0 | 2 | 2 | 4 | 2 | 0 | 2 | 0 | -7 | 12 | |
| 0 Leaonna Odum | | 15:37 | 2 | 4 | 0 | 0 | 0 | 0 | 0 | 1 | 1 | 0 | 2 | 1 | 0 | 1 | 4 | 4 | |
| 4 Jazmine Jones | | 21:23 | 1 | 6 | 0 | 0 | 1 | 2 | 2 | 5 | 7 | 4 | 3 | 0 | 3 | 0 | -28 | 3 | |
| 10 Joyner Holmes | | 14:43 | 1 | 4 | 0 | 3 | 1 | 2 | 0 | 1 | 1 | 1 | 3 | 1 | 1 | 1 | -19 | 3 | |
| 24 Kylee Shook | | 13:43 | 3 | 6 | 0 | 2 | 1 | 1 | 3 | 2 | 5 | 1 | 3 | 0 | 2 | 0 | -19 | 7 | |
| 3 Megan Walker | | 14:23 | 1 | 8 | 0 | 6 | 0 | 0 | 0 | 1 | 1 | 0 | 2 | 0 | 0 | 0 | -21 | 2 | |
| 25 Asia Durr | | NWT - Not With Team | | | | | | | | | | | | | | | | | |
| | | | 200:00 | 18 | 73 | 5 | 35 | 26 | 29 | 10 | 24 | 34 | 13 | 30 | 4 | 13 | 2 | -29 | 67 |
| | | | | 24.7% | | 14.3% | | 89.7% | | TM REB: 9 | | TOT TO: 14 (20 PTS) | | | | | | | |

| SCORE BY PERIOD | 1 | 2 | 3 | 4 | FINAL |
|-----------------|----|----|----|----|-------|
| Mercury | 25 | 16 | 21 | 34 | 96 |
| LIBERTY | 12 | 15 | 29 | 11 | 67 |

Inactive: Mercury -

Inactive: Liberty - Ionescu (Injury/Illness - Left Ankle)

Points in the Paint: Mercury 36 (18/30), LIBERTY 22 (11/30)

2nd Chance Points: Mercury 2 (1/7), LIBERTY 10 (2/11)

Fast Break Points: Mercury 5 (2/2), LIBERTY 0 (0/1)

Biggest Lead: Mercury 29, LIBERTY 0

Lead Changes: 0

Times Tied: 0

Technical fouls - Individual

Mercury (2): Griner 6:38 3rd, Diggins-Smith 1:31 3rd

LIBERTY (0): NONE

Technical fouls - Defensive Three Seconds

Mercury (1): Smith 6:34 2nd

LIBERTY (0): NONE

Flagrant Fouls

Mercury (0): NONE

LIBERTY (1): 1:14 1st Holmes-FLG1

OPPONENT LAST TIME OUT

WOMEN'S NATIONAL BASKETBALL ASSOCIATION

OFFICIAL SCORER'S REPORT FINAL BOX

Saturday, August 1, 2020 WNBA Court 1, Bradenton, FL

Officials: #9 Tim Greene, #15 Fatou Cissoko-Stephens, #31 Amy Bonner

Game Duration: 2:11
Attendance: Not Yet Counted

VISITOR: Minnesota Lynx (3-1)

| | POS | MIN | FG | FGA | 3P | 3PA | FT | FTA | OR | DR | TOT | A | PF | ST | TO | BS | +/- | PTS | |
|----------------------------|-----|------------------------|--------|-------|----|-------|----|-------|----|------------|-----|----|---------------------|----|----|----|-----|-----|----|
| 24 Napheesa Collier | F | 37:25 | 7 | 7 | 0 | 0 | 3 | 4 | 5 | 4 | 9 | 4 | 4 | 1 | 7 | 4 | 3 | 17 | |
| 12 Damiris Dantas | F | 34:21 | 2 | 11 | 1 | 5 | 0 | 0 | 0 | 8 | 8 | 3 | 3 | 2 | 3 | 0 | 1 | 5 | |
| 34 Sylvia Fowles | C | 26:35 | 8 | 15 | 0 | 0 | 5 | 6 | 6 | 7 | 13 | 0 | 5 | 2 | 1 | 1 | 4 | 21 | |
| 42 Shenise Johnson | G | 04:56 | 0 | 1 | 0 | 0 | 0 | 0 | 0 | 1 | 1 | 0 | 0 | 0 | 0 | 0 | -2 | 0 | |
| 2 Crystal Dangerfield | G | 36:51 | 5 | 14 | 3 | 8 | 4 | 4 | 0 | 1 | 1 | 3 | 2 | 3 | 4 | 0 | 6 | 17 | |
| 15 Rachel Banham | | 18:28 | 1 | 8 | 0 | 4 | 5 | 6 | 0 | 1 | 1 | 2 | 4 | 1 | 1 | 1 | 8 | 7 | |
| 21 Mikiah Herbert Harrigan | | 09:40 | 1 | 5 | 0 | 2 | 0 | 0 | 0 | 1 | 1 | 0 | 0 | 1 | 0 | 1 | 6 | 2 | |
| 6 Bridget Carleton | | 23:19 | 3 | 3 | 0 | 0 | 2 | 4 | 1 | 1 | 2 | 1 | 0 | 1 | 1 | 0 | 9 | 8 | |
| 22 Erica McCall | | 07:34 | 0 | 0 | 0 | 0 | 1 | 2 | 0 | 4 | 4 | 0 | 2 | 0 | 0 | 0 | 9 | 1 | |
| 5 Megan Huff | | 00:19 | 0 | 0 | 0 | 0 | 0 | 0 | 0 | 0 | 0 | 0 | 0 | 0 | 0 | 0 | 2 | 0 | |
| 40 Kayla Alexander | | 00:32 | 0 | 0 | 0 | 0 | 0 | 0 | 0 | 0 | 0 | 0 | 0 | 0 | 0 | 0 | -1 | 0 | |
| 4 Lexie Brown | | DNP - Coach's decision | | | | | | | | | | | | | | | | | |
| | | | 200:00 | 27 | 64 | 4 | 19 | 20 | 26 | 12 | 28 | 40 | 13 | 20 | 11 | 17 | 7 | 9 | 78 |
| | | | | 42.2% | | 21.1% | | 76.9% | | TM REB: 13 | | | TOT TO: 18 (16 PTS) | | | | | | |

HOME: CONNECTICUT SUN (0-4)

| | POS | MIN | FG | FGA | 3P | 3PA | FT | FTA | OR | DR | TOT | A | PF | ST | TO | BS | +/- | PTS | |
|---------------------------|-----|-------|--------|-------|----|-------|----|-------|----|------------|-----|----|---------------------|----|----|----|-----|-----|----|
| 24 DeWanna Bonner | F | 38:03 | 8 | 18 | 5 | 11 | 7 | 7 | 2 | 2 | 4 | 2 | 2 | 2 | 1 | 0 | -9 | 28 | |
| 25 Alyssa Thomas | F | 39:28 | 0 | 5 | 0 | 0 | 3 | 4 | 1 | 6 | 7 | 2 | 3 | 5 | 4 | 0 | -10 | 3 | |
| 42 Brionna Jones | C | 27:15 | 5 | 7 | 0 | 0 | 5 | 7 | 2 | 5 | 7 | 0 | 0 | 1 | 2 | 1 | -4 | 15 | |
| 32 Bria Holmes | G | 25:11 | 3 | 7 | 1 | 3 | 0 | 0 | 0 | 0 | 0 | 2 | 4 | 1 | 3 | 0 | -12 | 7 | |
| 5 Jasmine Thomas | G | 31:15 | 4 | 14 | 1 | 5 | 0 | 0 | 2 | 3 | 5 | 4 | 3 | 1 | 4 | 0 | -8 | 9 | |
| 23 Kaleena Mosqueda-Lewis | | 14:01 | 1 | 5 | 1 | 3 | 0 | 0 | 0 | 2 | 2 | 0 | 2 | 0 | 0 | 1 | -13 | 3 | |
| 2 Natisha Hiedeman | | 08:45 | 0 | 1 | 0 | 0 | 1 | 4 | 0 | 0 | 0 | 0 | 2 | 1 | 1 | 0 | -1 | 1 | |
| 88 Jacki Gemelos | | 07:51 | 0 | 2 | 0 | 1 | 0 | 0 | 0 | 1 | 1 | 0 | 1 | 0 | 1 | 0 | 13 | 0 | |
| 3 Kaila Charles | | 02:08 | 0 | 1 | 0 | 0 | 0 | 0 | 0 | 0 | 0 | 0 | 1 | 1 | 0 | 1 | -1 | 0 | |
| 55 Theresa Plaisance | | 05:31 | 1 | 3 | 0 | 1 | 0 | 0 | 0 | 0 | 0 | 0 | 0 | 0 | 0 | 0 | -1 | 2 | |
| 1 Beatrice Mompremier | | 00:32 | 0 | 0 | 0 | 0 | 1 | 2 | 1 | 0 | 1 | 0 | 0 | 0 | 0 | 0 | 1 | 1 | |
| | | | 200:00 | 22 | 63 | 8 | 24 | 17 | 24 | 8 | 19 | 27 | 10 | 18 | 12 | 16 | 3 | -9 | 69 |
| | | | | 34.9% | | 33.3% | | 70.8% | | TM REB: 11 | | | TOT TO: 16 (13 PTS) | | | | | | |

| SCORE BY PERIOD | 1 | 2 | 3 | 4 | FINAL |
|-----------------|----|----|----|----|-------|
| Lynx | 18 | 17 | 26 | 17 | 78 |
| SUN | 17 | 25 | 18 | 9 | 69 |

Inactive: Lynx -

Inactive: Sun - January

Points in the Paint: Lynx 36 (18/33), SUN 22 (11/28)

2nd Chance Points: Lynx 21 (8/12), SUN 12 (5/9)

Fast Break Points: Lynx 6 (3/3), SUN 0 (0/2)

Biggest Lead: Lynx 11, SUN 10

Lead Changes: 9

Times Tied: 8

OPPONENT RECAP

MINNESOTA LYNX

2020 RECORD

| | |
|-------------|-----|
| Record..... | 3-1 |
| Home..... | 2-0 |
| Road..... | 1-1 |

LIBERTY HISTORY VS. LYNX

| | |
|----------------------|-------|
| All-Time Record..... | 20-23 |
| Home | 9-12 |
| Away | 11-11 |
| Overtime..... | 1-0 |

2019 RECAP

| | |
|---------------|-----------------------------|
| Record..... | 18-16 |
| Home..... | 11-6 |
| Road..... | 7-10 |
| Finish..... | 7th |
| Playoffs..... | Lost First Round to Seattle |

LIBERTY

| | |
|-------------------------|---|
| Most Points | 95 at Minnesota (OT) (6/29/16) |
| Fewest Points | 47 at New York (8/27/13) |
| Largest Victory | 16 (78-62) at Minnesota (9/2/11) |
| Individual Points | 33 - Becky Hammon at Minnesota (6/6/03) |

RECENT MATCHUPS

| | |
|--------------------------------|----------|
| 6/12/19..... at New York..... | W, 75-69 |
| 6/22/19..... at Minnesota..... | L, 92-83 |
| 8/27/19..... at New York..... | L, 89-73 |

LYNX

| | |
|-------------------------|---|
| Most Points | 102 at Minnesota (6/21/12) |
| Fewest Points | 47 at Minnesota (7/24/05) |
| Largest Victory | 31 (88-57) at Minnesota (8/18/13) |
| Individual Points | 32 - Seimone Augustus at New York (7/30/06) |

2020 SCHEDULE

| | |
|--------------------------------|-----|
| 8/5/20..... at New York..... | 7PM |
| 8/15/20..... at Minnesota..... | 6PM |

ROSTER

| NUM | PLAYER | POS | HT | WEIGHT | DOB | EXP | FROM |
|-----|---------------------|-----|------|--------|--------------------|-----|-----------------|
| 40 | Kayla Alexander | C | 6-4 | 195 | JANUARY 5, 1991 | 7 | SYRAUCUSE |
| 15 | Rachel Banham | G | 5-9 | 168 | JULY 15, 1993 | 4 | MINNESOTA |
| 4 | Lexie Brown | G | 5-9 | 158 | OCTOBER 27, 1994 | 1 | DUKE |
| 21 | Bridget Caletan | F | 6-1 | 195 | MAY 22, 1997 | 1 | IOWA STATE |
| 24 | Napheesa Collier | F | 6-1 | 182 | SEPTEMBER 23, 1996 | R | CONNECTICUT |
| 2 | Crystal Dangerfield | G | 5-6 | 122 | MAY 11, 1998 | R | CONNECTICUT |
| 92 | Damiris Dantas | F | 6-3 | 201 | NOVEMBER 17, 1992 | 5 | BRAZIL |
| 14 | Temi Fagbenle | C | 6-4 | 179 | SEPTEMBER 8, 1992 | 2 | USC |
| 34 | Sylvia Fowles | C | 6-6 | 217 | OCTOBER 6, 1985 | 12 | LOUISIANA STATE |
| 21 | Mikiah H Harringan | F | 6-1 | 152 | AUGUST 28, 1998 | R | SOUTH CAROLINA |
| 5 | Megan Huff | F | 6-3 | 169 | APRIL 17, 1996 | 1 | UTAH |
| 42 | Shenise Johnson | G | 5-11 | 168 | DECEMBER 8, 1990 | 7 | MIAMI (FL) |
| 22 | Erica McCall | F | 6-2 | 184 | AUGUST 21, 1995 | 3 | STANFORD |
| 1 | Odyssey Sims | G | 5-8 | 163 | JULY 13, 1992 | 6 | BAYLOR |

Head Coach: Cheryl Reeve (La Salle)

Assistant Coach: Katie Smith (The Ohio State University)

Assistant Coach: Plenette Pierson (Texas Tech University)

Assistant Coach: Rebekkah Brunson (Georgetown)

Athletic Trainer: Chuck Barta (Wis.-La Crosse)

Assistant Trainer: Kate Taber (University of Iowa)

RECENT BOX SCORES VS. MINNESOTA

WOMEN'S NATIONAL BASKETBALL ASSOCIATION

OFFICIAL SCORER'S REPORT FINAL BOX

Saturday, June 22, 2019 Target Center, Minneapolis, MN
 Officials: #55 Eric Brewton, #6 Karleena Tobin, #17 Matt Kallio

Game Duration: 1:53
 Attendance: 8600

VISITOR: New York Liberty (3-7)

| | POS | MIN | FG | FGA | 3P | 3PA | FT | FTA | OR | DR | TOT | A | PF | ST | TO | BS | +/- | PTS | |
|------------------------|-----|---|--------|-------|----|-----|----|-------|----|-----------|-----|----|---------------------|----|----|----|-----|-----|----|
| 25 Asia Durr | F | 32:53 | 4 | 8 | 2 | 4 | 0 | 0 | 0 | 0 | 0 | 3 | 3 | 0 | 2 | 0 | -9 | 10 | |
| 12 Reshanda Gray | F | 20:37 | 5 | 6 | 1 | 1 | 0 | 0 | 2 | 4 | 6 | 2 | 3 | 0 | 1 | 1 | -2 | 11 | |
| 31 Tina Charles | C | 38:12 | 9 | 22 | 1 | 6 | 3 | 5 | 3 | 6 | 9 | 3 | 5 | 3 | 1 | 1 | -6 | 22 | |
| 5 Kia Nurse | G | 40:00 | 9 | 19 | 5 | 11 | 1 | 1 | 1 | 0 | 1 | 0 | 3 | 2 | 4 | 1 | -9 | 24 | |
| 15 Brittany Boyd | G | 26:51 | 3 | 10 | 0 | 0 | 1 | 1 | 0 | 2 | 2 | 8 | 3 | 3 | 5 | 0 | -6 | 7 | |
| 4 Nayo Raincock-Ekunwe | | 19:23 | 0 | 1 | 0 | 0 | 0 | 0 | 3 | 2 | 5 | 0 | 2 | 0 | 2 | 0 | -7 | 0 | |
| 21 Han Xu | | 01:48 | 0 | 0 | 0 | 0 | 0 | 0 | 0 | 0 | 0 | 0 | 0 | 0 | 0 | 0 | -3 | 0 | |
| 30 Tanisha Wright | | 17:48 | 4 | 8 | 1 | 3 | 0 | 0 | 1 | 2 | 3 | 4 | 2 | 3 | 1 | 1 | 0 | 9 | |
| 3 Tiffany Bias | | 02:28 | 0 | 0 | 0 | 0 | 0 | 0 | 0 | 0 | 0 | 0 | 1 | 0 | 0 | 0 | -3 | 0 | |
| 9 Rebecca Allen | | DND - Injury/Illness - Fractured Right Hand | | | | | | | | | | | | | | | | | |
| | | | 200:00 | 34 | 74 | 10 | 25 | 5 | 7 | 10 | 16 | 26 | 20 | 22 | 11 | 16 | 4 | -9 | 83 |
| | | | | 45.9% | | 40% | | 71.4% | | TM REB: 7 | | | TOT TO: 18 (24 PTS) | | | | | | |

HOME: MINNESOTA LYNX (5-5)

| | POS | MIN | FG | FGA | 3P | 3PA | FT | FTA | OR | DR | TOT | A | PF | ST | TO | BS | +/- | PTS | |
|--------------------------|-----|---|--------|-------|----|-------|----|-----|----|------------|-----|----|---------------------|----|----|----|-----|-----|----|
| 24 Napheesa Collier | F | 33:28 | 7 | 10 | 3 | 3 | 2 | 4 | 3 | 6 | 9 | 2 | 3 | 4 | 5 | 0 | 6 | 19 | |
| 92 Damiris Dantas | F | 27:58 | 1 | 6 | 0 | 1 | 5 | 7 | 3 | 3 | 6 | 5 | 1 | 0 | 2 | 1 | 1 | 7 | |
| 34 Sylvia Fowles | C | 31:18 | 8 | 13 | 0 | 0 | 3 | 5 | 4 | 6 | 10 | 3 | 3 | 3 | 4 | 4 | 12 | 19 | |
| 1 Odyssey Sims | G | 35:19 | 9 | 15 | 0 | 3 | 2 | 4 | 0 | 2 | 2 | 4 | 1 | 0 | 3 | 0 | 6 | 20 | |
| 3 Danielle Robinson | G | 34:51 | 3 | 7 | 0 | 0 | 4 | 4 | 1 | 3 | 4 | 4 | 2 | 1 | 3 | 0 | 15 | 10 | |
| 0 Karima Christmas-Kelly | | 15:22 | 4 | 6 | 2 | 3 | 2 | 3 | 0 | 0 | 0 | 0 | 2 | 1 | 1 | 0 | 8 | 12 | |
| 4 Lexie Brown | | 13:35 | 1 | 7 | 0 | 5 | 3 | 3 | 0 | 3 | 3 | 1 | 1 | 0 | 1 | 0 | -9 | 5 | |
| 81 Alaina Coates | | 04:05 | 0 | 0 | 0 | 0 | 0 | 0 | 0 | 0 | 0 | 0 | 0 | 0 | 0 | 0 | 3 | 0 | |
| 8 Stephanie Talbot | | 04:04 | 0 | 0 | 0 | 0 | 0 | 0 | 0 | 1 | 1 | 0 | 0 | 0 | 0 | 0 | 3 | 0 | |
| 33 Seimone Augustus | | DND - Injury/Illness - Right Knee Surgery | | | | | | | | | | | | | | | | | |
| 10 Jessica Shepard | | NWT - Injury/Illness - Right Knee Surgery | | | | | | | | | | | | | | | | | |
| 7 Shao Ting | | DNP - Coach's decision | | | | | | | | | | | | | | | | | |
| | | | 200:00 | 33 | 64 | 5 | 15 | 21 | 30 | 11 | 24 | 35 | 19 | 13 | 9 | 19 | 5 | 9 | 92 |
| | | | | 51.6% | | 33.3% | | 70% | | TM REB: 14 | | | TOT TO: 19 (18 PTS) | | | | | | |

| SCORE BY PERIOD | 1 | 2 | 3 | 4 | FINAL |
|-----------------|----|----|----|----|-------|
| Liberty | 25 | 18 | 14 | 26 | 83 |
| LYNX | 24 | 18 | 28 | 22 | 92 |

Inactive: Liberty -
 Inactive: Lynx -
 Points in the Paint: Liberty 40 (20/32), LYNX 50 (25/40) Biggest Lead: Liberty 6, LYNX 14
 2nd Chance Points: Liberty 12 (5/11), LYNX 16 (6/11) Lead Changes: 7
 Fast Break Points: Liberty 10 (5/6), LYNX 11 (5/8) Times Tied: 4
 Technical fouls - Defensive Three Seconds
 Liberty (0): NONE
 LYNX (1): Dantas 1:33 1st
 Flagrant Fouls
 Liberty (1): 6:02 2nd Wright-FLG1
 LYNX (0): NONE

WOMEN'S NATIONAL BASKETBALL ASSOCIATION

OFFICIAL SCORER'S REPORT FINAL BOX

Tuesday, August 13, 2019 Westchester County Center, White Plains, NY
 Officials: #39 Michael Price, #25 Tiffany Bird, #14 Dannica Mosher

Game Duration: 2:02
 Attendance: 1570

VISITOR: Minnesota Lynx (13-12)

| | POS | MIN | FG | FGA | 3P | 3PA | FT | FTA | OR | DR | TOT | A | PF | ST | TO | BS | +/- | PTS | |
|--------------------------|-----|-------------------------------------|--------|-------|----|-------|----|-------|----|-----------|-----|----|---------------------|----|----|----|-----|-----|----|
| 24 Napheesa Collier | F | 35:56 | 7 | 12 | 0 | 2 | 0 | 2 | 0 | 4 | 4 | 3 | 1 | 1 | 2 | 1 | 12 | 14 | |
| 92 Damiris Dantas | F | 15:33 | 1 | 4 | 0 | 3 | 0 | 0 | 1 | 3 | 4 | 2 | 4 | 1 | 2 | 0 | 8 | 2 | |
| 34 Sylvia Fowles | C | 23:37 | 2 | 5 | 0 | 0 | 3 | 4 | 2 | 6 | 8 | 3 | 3 | 0 | 2 | 2 | 12 | 7 | |
| 1 Odyssey Sims | G | 30:40 | 7 | 10 | 1 | 2 | 2 | 4 | 1 | 1 | 2 | 6 | 1 | 3 | 2 | 0 | 7 | 17 | |
| 33 Seimone Augustus | G | 10:37 | 1 | 7 | 0 | 2 | 0 | 0 | 0 | 0 | 0 | 0 | 0 | 0 | 0 | 0 | 10 | 2 | |
| 3 Danielle Robinson | | 29:23 | 5 | 7 | 0 | 0 | 4 | 4 | 0 | 6 | 6 | 4 | 3 | 2 | 1 | 0 | 6 | 14 | |
| 14 Temi Fagbenle | | 11:43 | 2 | 3 | 0 | 0 | 3 | 5 | 2 | 1 | 3 | 0 | 2 | 0 | 3 | 1 | 8 | 7 | |
| 8 Stephanie Talbot | | 25:00 | 4 | 9 | 4 | 8 | 4 | 4 | 1 | 2 | 3 | 1 | 1 | 0 | 2 | 0 | 8 | 16 | |
| 4 Lexie Brown | | 15:16 | 3 | 6 | 1 | 4 | 1 | 3 | 0 | 0 | 0 | 2 | 1 | 3 | 0 | 0 | 9 | 8 | |
| 12 Jillian Alleyne | | 02:15 | 1 | 1 | 0 | 0 | 0 | 0 | 0 | 1 | 1 | 0 | 0 | 0 | 0 | 0 | 0 | 2 | |
| 0 Karima Christmas-Kelly | | NWT - Injury/Illness - Knee Surgery | | | | | | | | | | | | | | | | | |
| 10 Jessica Shepard | | NWT - Injury/Illness - ACL | | | | | | | | | | | | | | | | | |
| | | | 200:00 | 33 | 64 | 6 | 21 | 17 | 26 | 7 | 24 | 31 | 21 | 16 | 10 | 14 | 4 | 16 | 89 |
| | | | | 51.6% | | 28.6% | | 65.4% | | TM REB: 9 | | | TOT TO: 14 (14 PTS) | | | | | | |

HOME: NEW YORK LIBERTY (8-16)

| | POS | MIN | FG | FGA | 3P | 3PA | FT | FTA | OR | DR | TOT | A | PF | ST | TO | BS | +/- | PTS | |
|------------------------|-----|---|--------|-------|----|-------|----|-------|----|-----------|-----|----|---------------------|----|----|----|-----|-----|----|
| 14 Bria Hartley | F | 23:49 | 4 | 12 | 0 | 2 | 2 | 4 | 0 | 1 | 1 | 1 | 4 | 0 | 4 | 0 | -25 | 10 | |
| 31 Tina Charles | F | 31:43 | 2 | 9 | 1 | 2 | 2 | 4 | 2 | 5 | 7 | 1 | 3 | 0 | 2 | 2 | -20 | 7 | |
| 12 Reshanda Gray | C | 14:47 | 2 | 2 | 0 | 0 | 1 | 2 | 0 | 6 | 6 | 0 | 5 | 0 | 1 | 0 | -7 | 5 | |
| 5 Kia Nurse | G | 33:14 | 5 | 15 | 1 | 3 | 0 | 1 | 1 | 1 | 2 | 3 | 2 | 1 | 2 | 0 | -2 | 11 | |
| 30 Tanisha Wright | G | 20:45 | 0 | 0 | 0 | 0 | 2 | 2 | 0 | 5 | 5 | 6 | 1 | 1 | 2 | 0 | -6 | 2 | |
| 4 Nayo Raincock-Ekunwe | | 04:29 | 1 | 1 | 0 | 0 | 0 | 0 | 0 | 0 | 0 | 0 | 1 | 0 | 0 | 0 | -8 | 2 | |
| 23 Marine Johannes | | 19:01 | 1 | 5 | 0 | 2 | 0 | 0 | 0 | 1 | 1 | 1 | 3 | 1 | 0 | 0 | 2 | 2 | |
| 9 Rebecca Allen | | 29:07 | 11 | 15 | 6 | 7 | 0 | 0 | 2 | 2 | 4 | 0 | 2 | 0 | 1 | 0 | -5 | 28 | |
| 15 Brittany Boyd | | 20:29 | 2 | 6 | 0 | 2 | 0 | 0 | 3 | 6 | 9 | 7 | 2 | 2 | 5 | 0 | -11 | 4 | |
| 21 Han Xu | | 02:36 | 1 | 1 | 0 | 0 | 0 | 0 | 0 | 0 | 0 | 0 | 0 | 0 | 0 | 0 | 2 | 2 | |
| 25 Asia Durr | | DND - Injury/Illness - Minor Groin Strain | | | | | | | | | | | | | | | | | |
| 17 Amanda Zahui B | | DND - Injury/Illness - Concussion | | | | | | | | | | | | | | | | | |
| | | | 200:00 | 29 | 66 | 8 | 18 | 7 | 13 | 8 | 27 | 35 | 19 | 23 | 5 | 17 | 2 | -16 | 73 |
| | | | | 43.9% | | 44.4% | | 53.8% | | TM REB: 8 | | | TOT TO: 19 (22 PTS) | | | | | | |

| SCORE BY PERIOD | 1 | 2 | 3 | 4 | FINAL |
|-----------------|----|----|----|----|-------|
| Lynx | 20 | 22 | 24 | 23 | 89 |
| LIBERTY | 14 | 26 | 15 | 18 | 73 |

Inactive: Lynx -
 Inactive: Liberty -
 Points in the Paint: Lynx 42 (21/30), LIBERTY 28 (14/30) Biggest Lead: Lynx 19, LIBERTY 4
 2nd Chance Points: Lynx 6 (2/7), LIBERTY 2 (1/8) Lead Changes: 2
 Fast Break Points: Lynx 6 (3/4), LIBERTY 13 (6/7) Times Tied: 6
 Technical fouls - Defensive Three Seconds
 Lynx (0): NONE
 LIBERTY (1): Charles 9:28 2nd

2019 SERIES VS. MINNESOTA (1-2)

2019 SEASON SERIES (1-2)

NEW YORK LIBERTY

VS. MINNESOTA

| PLAYER | G | GS | MIN | -FIELD GOALS- | | | -3-POINT FG-- | | -FREE THROWS- | | | --REBOUNDS-- | | | PF | DQ | STL | TO | BLK | PTS | AVG | | |
|-----------------|---|----|-----|---------------|-----|-------|---------------|-----|---------------|----|-----|--------------|-----|-----|----|----|-----|----|-----|-----|-----|-----|------|
| | | | | FG | FGA | PCT | FG | FGA | PCT | FT | FTA | PCT | OFF | DEF | | | | | | | | TOT | AST |
| Allen | 1 | 0 | 29 | 11 | 15 | .733 | 6 | 7 | .857 | 0 | 0 | --- | 2 | 2 | 4 | 0 | 2 | 0 | 0 | 1 | 0 | 28 | 28.0 |
| Nurse | 3 | 3 | 113 | 23 | 49 | .469 | 10 | 23 | .435 | 5 | 7 | .714 | 3 | 3 | 6 | 7 | 6 | 0 | 5 | 10 | 1 | 61 | 20.3 |
| Durr | 2 | 2 | 67 | 14 | 24 | .583 | 2 | 8 | .250 | 0 | 0 | --- | 0 | 2 | 2 | 5 | 6 | 0 | 2 | 7 | 0 | 30 | 15.0 |
| Zahui B. | 1 | 1 | 32 | 5 | 8 | .625 | 1 | 3 | .333 | 4 | 4 | 1.000 | 3 | 10 | 13 | 2 | 2 | 0 | 3 | 1 | 2 | 15 | 15.0 |
| Charles | 3 | 3 | 106 | 16 | 48 | .333 | 2 | 13 | .154 | 7 | 13 | .538 | 6 | 18 | 24 | 5 | 11 | 0 | 3 | 6 | 3 | 41 | 13.7 |
| Hartley | 1 | 1 | 24 | 4 | 12 | .333 | 0 | 2 | .000 | 2 | 4 | .500 | 0 | 1 | 1 | 1 | 4 | 0 | 0 | 4 | 0 | 10 | 10.0 |
| Gray | 3 | 2 | 47 | 7 | 9 | .778 | 1 | 1 | 1.000 | 1 | 2 | .500 | 4 | 13 | 17 | 3 | 9 | 0 | 0 | 3 | 1 | 16 | 5.3 |
| Boyd | 3 | 2 | 69 | 6 | 21 | .286 | 0 | 3 | .000 | 1 | 1 | 1.000 | 3 | 12 | 15 | 22 | 6 | 0 | 8 | 12 | 0 | 13 | 4.3 |
| Wright | 3 | 1 | 60 | 4 | 10 | .400 | 1 | 3 | .333 | 2 | 2 | 1.000 | 1 | 9 | 10 | 15 | 5 | 0 | 7 | 4 | 1 | 11 | 3.7 |
| Johannes | 1 | 0 | 19 | 1 | 5 | .200 | 0 | 2 | .000 | 0 | 0 | --- | 0 | 1 | 1 | 1 | 3 | 0 | 1 | 0 | 0 | 2 | 2.0 |
| Raincock-Ekunwe | 2 | 0 | 24 | 1 | 2 | .500 | 0 | 0 | --- | 0 | 0 | --- | 3 | 2 | 5 | 0 | 3 | 0 | 0 | 2 | 0 | 2 | 1.0 |
| Xu | 2 | 0 | 4 | 1 | 1 | 1.000 | 0 | 0 | --- | 0 | 0 | --- | 0 | 0 | 0 | 0 | 0 | 0 | 0 | 0 | 0 | 2 | 1.0 |
| Bias | 2 | 0 | 5 | 0 | 1 | .000 | 0 | 1 | .000 | 0 | 0 | --- | 0 | 0 | 0 | 0 | 1 | 0 | 0 | 0 | 0 | 0 | 0.0 |
| LIBERTY | 3 | - | 600 | 93 | 205 | .454 | 23 | 66 | .348 | 22 | 33 | .667 | 25 | 73 | 98 | 61 | 58 | 0 | 29 | 56 | 8 | 231 | 77.0 |
| LYNX | 3 | - | 600 | 94 | 197 | .477 | 20 | 66 | .303 | 42 | 62 | .677 | 26 | 72 | 98 | 59 | 43 | 0 | 27 | 54 | 13 | 250 | 83.3 |

| PLAYER | -- SINGLE-GAME HIGHS -- | | | | | | | | | | | ----- AVERAGE PER GAME ----- | | | | | | | | | | | -CAREER HIGHS (C=SET, T=TIED THIS SEASON)- | | | | | | | | | | |
|-----------------|-------------------------|-----|-----|----|----|----|-----|-------|------|------|------|------------------------------|------|------|-----|-----|----|-----|-----|-----|-----|----|--|----|-----|-----|-----|-----|--|--|--|--|--|
| | MIN | REB | AST | ST | TO | BL | PTS | MIN | REB | AST | STL | TO | BLK | PTS | FG | FGA | FT | FTA | REB | AST | PTS | FG | FGA | FT | FTA | REB | AST | PTS | | | | | |
| Allen | 29 | 4 | 0 | 0 | 1 | 0 | 28 | 29.1 | 4.0 | 0.0 | 0.0 | 1.0 | 0.0 | 28.0 | 11C | 15C | 2 | 2 | 4T | 2 | 28C | | | | | | | | | | | | |
| Nurse | 40 | 3 | 4 | 2 | 4 | 1 | 26 | 37.7 | 2.0 | 2.3 | 1.67 | 3.3 | 0.33 | 20.3 | 9C | 19C | 4C | 5C | 5 | 4C | 26C | | | | | | | | | | | | |
| Durr | 34 | 2 | 3 | 2 | 5 | 0 | 20 | 33.5 | 1.0 | 2.5 | 1.00 | 3.5 | 0.00 | 15.0 | 10C | 16C | 0C | 0C | 2C | 3C | 20C | | | | | | | | | | | | |
| Zahui B. | 32 | 13 | 2 | 3 | 1 | 2 | 15 | 32.4 | 13.0 | 2.0 | 3.00 | 1.0 | 2.00 | 15.0 | 6 | 14 | 5 | 5 | 13C | 2C | 17 | | | | | | | | | | | | |
| Charles | 38 | 9 | 3 | 3 | 3 | 2 | 22 | 35.2 | 8.0 | 1.7 | 1.00 | 2.0 | 1.00 | 13.7 | 14 | 26 | 6 | 9 | 21 | 4 | 32 | | | | | | | | | | | | |
| Hartley | 24 | 1 | 1 | 0 | 4 | 0 | 10 | 23.8 | 1.0 | 1.0 | 0.00 | 4.0 | 0.00 | 10.0 | 4T | 12C | 4 | 4T | 4 | 6 | 12 | | | | | | | | | | | | |
| Gray | 21 | 6 | 2 | 0 | 1 | 1 | 11 | 15.8 | 5.7 | 1.0 | 0.00 | 1.0 | 0.33 | 5.3 | 6 | 7 | 3 | 5 | 8 | 2C | 14 | | | | | | | | | | | | |
| Boyd | 27 | 9 | 8 | 3 | 5 | 0 | 7 | 23.1 | 5.0 | 7.3 | 2.67 | 4.0 | 0.00 | 4.3 | 6 | 10T | 7 | 8 | 9C | 9 | 16 | | | | | | | | | | | | |
| Wright | 22 | 5 | 6 | 3 | 2 | 1 | 9 | 20.1 | 3.3 | 5.0 | 2.33 | 1.3 | 0.33 | 3.7 | 9 | 20 | 10 | 10 | 8 | 10 | 22 | | | | | | | | | | | | |
| Johannes | 19 | 1 | 1 | 1 | 0 | 0 | 2 | 19.0 | 1.0 | 1.0 | 1.00 | 0.0 | 0.00 | 2.0 | 1C | 5C | 0C | 0C | 1C | 1C | 2C | | | | | | | | | | | | |
| Raincock-Ekunwe | 19 | 5 | 0 | 0 | 2 | 0 | 2 | 11.9 | 2.5 | 0.0 | 0.00 | 1.0 | 0.00 | 1.0 | 2 | 2 | 0T | 0T | 5C | 1 | 4 | | | | | | | | | | | | |
| Xu | 3 | 0 | 0 | 0 | 0 | 0 | 2 | 2.2 | 0.0 | 0.0 | 0.00 | 0.0 | 0.00 | 1.0 | 1C | 1C | 0C | 0C | 0C | 0C | 2C | | | | | | | | | | | | |
| Bias | 2 | 0 | 0 | 0 | 0 | 0 | 0 | 2.4 | 0.0 | 0.0 | 0.00 | 0.0 | 0.00 | 0.0 | 1 | 2 | 0T | 0T | 0T | 0T | 2C | | | | | | | | | | | | |
| LIBERTY | 200 | 37 | 22 | 13 | 19 | 4 | 83 | 200.0 | 32.7 | 20.3 | 9.67 | 18.7 | 2.67 | 77.0 | 37 | 82 | 21 | 29 | 41 | 23 | 95 | | | | | | | | | | | | |
| LYNX | 200 | 35 | 21 | 10 | 21 | 5 | 92 | 200.0 | 32.7 | 19.7 | 9.00 | 18.0 | 4.33 | 83.3 | 36 | 80 | 26 | 34 | 49 | 26 | 102 | | | | | | | | | | | | |

2019 SEASON SERIES (2-1)

MINNESOTA LYNX

VS. NEW YORK

| PLAYER | G | GS | MIN | -FIELD GOALS- | | | -3-POINT FG-- | | -FREE THROWS- | | | --REBOUNDS-- | | | PF | DQ | STL | TO | BLK | PTS | AVG | | |
|-----------------|---|----|-----|---------------|-----|-------|---------------|-----|---------------|----|-----|--------------|-----|-----|----|----|-----|----|-----|-----|-----|-----|------|
| | | | | FG | FGA | PCT | FG | FGA | PCT | FT | FTA | PCT | OFF | DEF | | | | | | | | TOT | AST |
| Sims | 3 | 3 | 94 | 21 | 37 | .568 | 2 | 9 | .222 | 7 | 11 | .636 | 2 | 7 | 9 | 15 | 2 | 0 | 4 | 9 | 0 | 51 | 17.0 |
| Fowles | 3 | 3 | 85 | 18 | 33 | .545 | 0 | 0 | --- | 6 | 9 | .667 | 10 | 19 | 29 | 7 | 8 | 0 | 5 | 10 | 7 | 42 | 14.0 |
| Robinson | 3 | 2 | 94 | 13 | 25 | .520 | 1 | 4 | .250 | 9 | 10 | .900 | 1 | 11 | 12 | 15 | 6 | 0 | 4 | 6 | 2 | 36 | 12.0 |
| Collier | 3 | 3 | 103 | 15 | 29 | .517 | 3 | 9 | .333 | 2 | 6 | .333 | 4 | 12 | 16 | 6 | 7 | 0 | 7 | 9 | 1 | 35 | 11.7 |
| Talbot | 3 | 0 | 42 | 6 | 12 | .500 | 6 | 11 | .545 | 4 | 4 | 1.000 | 1 | 3 | 4 | 1 | 2 | 0 | 1 | 5 | 0 | 22 | 7.3 |
| Brown | 3 | 0 | 50 | 7 | 20 | .350 | 3 | 13 | .231 | 4 | 6 | .667 | 0 | 4 | 4 | 6 | 3 | 0 | 3 | 3 | 0 | 21 | 7.0 |
| Fagbenle | 1 | 0 | 12 | 2 | 3 | .667 | 0 | 0 | --- | 3 | 5 | .600 | 2 | 1 | 3 | 0 | 2 | 0 | 0 | 3 | 1 | 7 | 7.0 |
| Christmas-Kelly | 2 | 0 | 20 | 4 | 8 | .500 | 2 | 4 | .500 | 2 | 3 | .667 | 0 | 0 | 0 | 0 | 3 | 0 | 2 | 1 | 0 | 12 | 6.0 |
| Dantas | 3 | 3 | 76 | 5 | 21 | .238 | 3 | 14 | .214 | 5 | 7 | .714 | 6 | 12 | 18 | 9 | 10 | 0 | 1 | 7 | 2 | 18 | 6.0 |
| Alleyne | 1 | 0 | 2 | 1 | 1 | 1.000 | 0 | 0 | --- | 0 | 0 | --- | 0 | 1 | 1 | 0 | 0 | 0 | 0 | 0 | 0 | 2 | 2.0 |
| Augustus | 1 | 1 | 11 | 1 | 7 | .143 | 0 | 2 | .000 | 0 | 0 | --- | 0 | 0 | 0 | 0 | 0 | 0 | 0 | 0 | 0 | 2 | 2.0 |
| Coates | 2 | 0 | 11 | 1 | 1 | 1.000 | 0 | 0 | --- | 0 | 1 | .000 | 0 | 2 | 2 | 0 | 0 | 0 | 0 | 1 | 0 | 2 | 1.0 |
| LYNX | 3 | - | 600 | 94 | 197 | .477 | 20 | 66 | .303 | 42 | 62 | .677 | 26 | 72 | 98 | 59 | 43 | 0 | 27 | 54 | 13 | 250 | 83.3 |
| LIBERTY | 3 | - | 600 | 93 | 205 | .454 | 23 | 66 | .348 | 22 | 33 | .667 | 25 | 73 | 98 | 61 | 58 | 0 | 29 | 56 | 8 | 231 | 77.0 |

| PLAYER | -- SINGLE-GAME HIGHS -- | | | | | | | | | | | ----- AVERAGE PER GAME ----- | | | | | | | | | | | -CAREER HIGHS (C=SET, T=TIED THIS SEASON)- | | | | | | | | | | |
|-----------------|-------------------------|-----|-----|----|----|----|-----|-------|------|------|------|------------------------------|------|------|----|-----|----|-----|-----|-----|-----|----|--|----|-----|-----|-----|-----|--|--|--|--|--|
| | MIN | REB | AST | ST | TO | BL | PTS | MIN | REB | AST | STL | TO | BLK | PTS | FG | FGA | FT | FTA | REB | AST | PTS | FG | FGA | FT | FTA | REB | AST | PTS | | | | | |
| Sims | 35 | 5 | 6 | 3 | 4 | 0 | 20 | 31.3 | 3.0 | 5.0 | 1.33 | 3.0 | 0.00 | 17.0 | 9C | 16 | 15 | 16 | 5C | 7 | 27 | | | | | | | | | | | | |
| Fowles | 31 | 11 | 3 | 3 | 4 | 4 | 19 | 28.4 | 9.7 | 2.3 | 1.67 | 3.3 | 2.33 | 14.0 | 10 | 17 | 9 | 12 | 21 | 3T | 27 | | | | | | | | | | | | |
| Robinson | 35 | 6 | 7 | 2 | 3 | 2 | 14 | 31.3 | 4.0 | 5.0 | 1.33 | 2.0 | 0.67 | 12.0 | 9 | 17 | 5 | 6 | 7 | 9 | 21 | | | | | | | | | | | | |
| Collier | 36 | 9 | 3 | 4 | 5 | 1 | 19 | 34.3 | 5.3 | 2.0 | 2.33 | 3.0 | 0.33 | 11.7 | 7C | 12C | 2C | 4C | 9C | 3C | 19C | | | | | | | | | | | | |
| Talbot | 25 | 3 | 1 | 1 | 3 | 0 | 16 | 14.0 | 1.3 | 0.3 | 0.33 | 1.7 | 0.00 | 7.3 | 6 | 9T | 5 | 6 | 6 | 3 | 18 | | | | | | | | | | | | |
| Brown | 22 | 3 | 3 | 3 | 2 | 0 | 8 | 16.8 | 1.3 | 2.0 | 1.00 | 1.0 | 0.00 | 7.0 | 3C | 7C | 3C | 3C | 3C | 3C | 8C | | | | | | | | | | | | |
| Fagbenle | 12 | 3 | 0 | 0 | 3 | 1 | 7 | 11.7 | 3.0 | 0.0 | 0.00 | 3.0 | 1.00 | 7.0 | 3 | 4 | 3C | 5C | 3T | 1 | 7T | | | | | | | | | | | | |
| Christmas-Kelly | 15 | 0 | 0 | 1 | 1 | 0 | 12 | 9.9 | 0.0 | 0.0 | 1.00 | 0.5 | 0.00 | 6.0 | 8 | 14 | 7 | 8 | 9 | 3 | 23 | | | | | | | | | | | | |
| Dantas | 33 | 8 | 5 | 1 | 3 | 1 | 9 | 25.4 | 6.0 | 3.0 | 0.33 | 2.3 | 0.67 | 6.0 | 4 | 11C | 5C | 7C | 8T | 5C | 12 | | | | | | | | | | | | |
| Alleyne | 2 | 1 | 0 | 0 | 0 | 2 | 2.3 | 1.0 | 0.0 | 0.00 | 0.0 | 0.00 | 0.00 | 2.0 | 1C | 1C | 0C | 0C | 1C | 0C | 2C | | | | | | | | | | | | |
| Augustus | 11 | 0 | 0 | 0 | 0 | 0 | 2 | 10.6 | 0.0 | 0.0 | 0.00 | 0.0 | 0.00 | 2.0 | 12 | 28 | 5 | 6 | 8 | 9 | 32 | | | | | | | | | | | | |
| Coates | 7 | 2 | 0 | 0 | 1 | 0 | 2 | 5.4 | 1.0 | 0.0 | 0.00 | 0.5 | 0.00 | 1.0 | 4 | 4 | 0T | 1T | 2T | 1 | 8 | | | | | | | | | | | | |
| LYNX | 200 | 35 | 21 | 10 | 21 | 5 | 92 | 200.0 | 32.7 | 19.7 | 9.00 | 18.0 | 4.33 | 83.3 | 36 | 80 | 26 | 34 | 49 | 26 | 102 | | | | | | | | | | | | |
| LIBERTY | 200 | 37 | 22 | 13 | 19 | 4 | 83 | 200.0 | 32.7 | 20.3 | 9.67 | 18.7 | 2.67 | 77.0 | 37 | 82 | 21 | 29 | 41 | 23 | 95 | | | | | | | | | | | | |

NEW YORK LIBERTY GAME NOTES

As of 8/3...

The New York Liberty (0-4) enter Wednesday's matchup against the Minnesota Lynx (3-1) in search of their first win of the 2020 season.

Despite cutting the Mercury's lead to as little as two points in the third quarter, New York fell to Phoenix on Sunday afternoon, 96-67.

New York Liberty veteran guard, **Lasyhia Clarendon**, has provided very consistent play thus far in 2020. Clarendon, who saw limited action in 2019 due to injury, has now registered double-digit scoring performances in four consecutive games.

Kia Nurse is coming off a season-high 17-point game against the Phoenix Mercury on August 2 after suffering an ankle sprain in the season opener. In her past three meetings against the Lynx in 2019, Nurse has averaged 20.3 points per game.

New York and the Connecticut Sun are the last two teams vying for their first win of the 2020 WNBA season.

The Minnesota Lynx have only one loss this season to the Seattle Storm 90-66 on 7/28/20, which is good for fourth place in the WNBA standings.

In 2019, the Lynx edged the Liberty in the head-to-head season series, 2-1.

New York has a historical record of 18-16 against Minnesota.

The Liberty last defeated Minnesota 75-69 on 6/12/19 in New York.

MILESTONES TO WATCH FOR IN 2020

Amanda Zahui B - Approaching 100 WNBA career blocks, she currently has **98**. Zahui also has **796** career points and **482** rebounds.

Kia Nurse - Currently sits at **796** total career points.

Kiah Stokes- Has **167** career blocks and is the franchise leader and single-game leader in blocks (8, vs. Connecticut 07/16/15)

NYL/WNBA SEASON LEADERS

Points

T-7. Sabrina Ionescu.....18.3

Assists

T-13. Layshia Clarendon.....4.0

Rebounds

10. Amanda Zahui B.....8.3

NEW YORK VS. MINNESOTA STORYLINES

COACH SWAP REUNION

Wednesday's matchup against the Minnesota Lynx will be a true reunion as the Liberty's first-year head coach **Walt Hopkins** and assistant coach **Shelley Patterson** were both on the Lynx bench before joining the Liberty this season. Hopkins spent three seasons in Minneapolis while Patterson spent nine seasons with Coach Reeves.

On Tuesday, Jan. 14, the Lynx announced that former Liberty head coach (2018-2019) Katie Smith would be returning to the franchise as an assistant coach. During her playing career in Minnesota, Smith earned five All-Star honors during her six and a half seasons, and carried the Lynx to their first playoff appearance in 2003.

LIBERTY WITHOUT SABRINA IONESCU

Sabrina Ionescu suffered an ankle sprain in the game against Atlanta on 7/31. A timeline for her return has not yet been determined by physicians.

KIA NURSE RETURNS

Coming off of an ankle sprain that caused her to miss last Friday's game, All Star guard **Kia Nurse** led New York in scoring against Phoenix with a season-high 17 points on 100% (8-8) shooting from the free throw line.

LAYSHIA'S CONSISTENCY

The last time **Layshia Clarendon** scored double figures for four consecutive games was 7/25/17 - 8/3/17 while on the Dream roster, which happens to be the same time period of this current streak (7/25/20 - Present).

Layshia is also tied for fourth in active consecutive made freethrows:

- 22 09/01/2019 08/02/2020 Mitchell, Tiffany, Ind.
- 15 07/30/2020 08/01/2020 Bonner, DeWanna, Ct.
- 15 07/29/2020 08/02/2020 Sabally, Satou, Dal.
- 14 07/29/2020 08/02/2020 McBride, Kayla, L.V.
- 14 07/25/2020 08/02/2020 Clarendon, Layshia, N.Y.**

FOCUS ON FREETHROWS

With an average of 20 attempts per game, New York is leading the league in free throw percentage with an average of 86.3. The Liberty have not finished a regular season averaging more than 80% from the charity stripe since 2005 (81.9%).

BLOCK PARTY

On July 31 against the Atlanta Dream, New York's 11 total blocks tied the franchise's single-game record. The Liberty also tied a WNBA record in Friday's game, where they saw five players record two or more blocks in a game.

Liberty center **Amanda Zahui B**, whose registered two blocks in her first three games this season, is just two shy of 100 career blocks.

ROOKIE BENCH

With seven rookies this season and only two 2019 returners, New York is the second youngest team in the league behind Dallas. The Liberty's rookies have scored 168 of the team's total 296 total points this season.

2020 STORYLINES

A NEW LOOK FOR THE FRANCHISE

Not only have the New York Liberty began to plant its roots in Brooklyn, but they will also have a new look doing it. On April 14, the organization released its new logo, signifying a new era in Liberty basketball. Prior to the release, the only logos to remained unchanged in professional basketball since 1996 were the Chicago Bulls, Los Angeles Sparks, Boston Celtics and New York Liberty.

A HISTORICAL 2020 WNBA DRAFT

For the first time in franchise history, New York held the No. 1 pick in the WNBA Draft. The team selected college basketball's most decorated player, Sabrina Ionescu. In trading Tina Charles, the team's franchise player of the last six seasons, New York acquired a franchise-record amount of draft picks in a three-team deal with the Washington Mystics and Dallas Wings. Going into draft night, the Liberty held the 1, 9, 12, 13, 15 and 26 picks.

After selecting Ionescu, the Liberty continued to win big in the 2020 WNBA Draft. In all, the Liberty snagged 4 of the top 12 draft picks, made six selections overall, and will open training camp with seven rookies on its 12-player roster. Joining Ionescu in New York's rookie revival are first-round selections Megan Walker (No. 9 pick), Jocelyn Willoughby (the No. 10 pick by Phoenix, who was then obtained by New York in a draft day trade), and Louisville's Jazmine Jones (No. 12). The Liberty also opens training camp with two rookies they snagged in the second-round - Kylee Shook (No. 13) and Leaonna Odom (No. 15) - and Joyner Holmes, the No. 19 pick by Seattle who was later waived and signed by the New York.

SABRINA IONESCU, FIRST OVERALL SELECTION

With its first-ever No.1 overall pick in the WNBA Draft, the New York Liberty selected Oregon guard, Sabrina Ionescu, on April 17. Ionescu will make the move from Eugene to Brooklyn after putting together one of the most decorated careers in college basketball history. The Walnut Creek, Calif. product finished her Oregon career with 2,562 points, 1,040 rebounds and 1,091 assists, making her the only player in NCAA history—male or female—with 2,000 points, 1,000 rebounds, and 1,000 assists.

HISTORY TO BE MADE

Through 23 seasons and 827 total games of franchise history, the New York Liberty has not seen a player record a triple-double. There have only been nine recorded throughout WNBA history, one of which occurred in the playoffs. Could Sabrina Ionescu, the NCAA all-time career leaders in triple-doubles with 26, be the first to do so for the Liberty?

WALT HOPKINS' HEAD COACHING DEBUT

First-year head coach, Walt Hopkins, will begin his journey not only with the New York Liberty, but also a WNBA head coach in 2020. Hopkins, who is the 8th coach in franchise history, will lead the Liberty into its new era after serving as an assistant coach for the Minnesota Lynx since 2017. During his three-year tenure with the Lynx, they made three-straight WNBA Playoff appearances, won the WNBA Championship in 2017, and had a combined overall record, including playoffs, of 69-43 (.616).

NEW BENCH

The Liberty will be under the direction of an entirely new coaching staff. Joining Hopkins is a strategic trio of assistant coaches who each bring unique skills and experiences to the Liberty. This includes 30-year coaching veteran Shelley Patterson, former WNBA champion and coach Kelly Raimon and player development specialist Dustin Gray.

2020 STORYLINES

NEW ERA, NEW YORK

While New York, one of only three remaining WNBA original teams, remains in search of its first championship, 2020 marks the beginning of a new era in Liberty history, one that will be highlighted by a new coach (Walt Hopkins), a new, potentially transcendent star (No. 1 overall draft pick Sabrina Ionescu), and a new logo/brand.

The Liberty were also set to move into a new home, The Barclays Center in Brooklyn, but that move will be put on hold as the entire WNBA convenes in Florida for the 2020 season. The new era actually tipped off last September when New York, after falling short of the playoffs for the second straight season, won the WNBA's Draft Lottery and the right to make the first selection in the 2020 draft.

LIBERTY FOR LIBERATION

New York Liberty players are no strangers to speaking out against injustice. In 2015, the team (Amanda Zahui B, Kiah Stokes, Rebecca Allen) staged a post-game media blackout and proclaimed that Black Lives Matter on their warm-up shirts in response to the killing of unarmed Black men and women at the hands of police. For the past four seasons, the team has created and activated a UNITY platform to provide solution based conversations around inequality.

This year is no different. The Liberty hosted a star-studded Juneteenth panel on freedom and the power of our vote featuring Breakfast Club host Angela Yee, Liberty guard and activist Layshia Clarendon, Nets swingman Garrett Temple, Grammy nominated artist Rapsody and social activist Topeka K Sam.

For Pride Month, the team activated virtually for a full week of events and celebrations with a focus on the intersectional experiences of the LGBTQIA+ community. With the league dedicating the 2020 season to social justice and Clarendon at the helm of the newly formed Social Justice Council, New York will continue in its fight for equality, freedom and justice.

ROSTER CHESS

Led by second-year general manager Jonathan Kolb, the Liberty's offseason involved a franchise reset highlighted by the addition of first-time head coach Walt Hopkins in January, the trade of franchise great Tina Charles to the Washington Mystics on April 15, and the selection of Sabrina Ionescu with the No. 1 overall pick.

SABRINA IONESCU. THAT'S THE TITLE.

The 2020 University of Oregon grad and commencement speaker was the NCAA's unanimous 2020 National Player of the Year and three-time Nancy Lieberman Award winner as nation's top point guard (2018-20). Ionescu is the NCAA's leader in career triple-doubles (26) and has a highly-decorated resume that also includes the 2020 Naismith Citizen Trophy, 2020 Associated Press Women's Basketball Player of the Year, Two-time Wade Trophy winner, Two-time Wooden Award winner, and Three-time Pac-12 Player of the Year.

UNCONVENTIONAL TIMES

Guards Rebecca Allen, Marine Johannés, forward Stephanie Talbot and center Han Xu will not join the team at the single-site at IMG Academy, due to the uncertain times currently facing the world.

2020 STORYLINES

STOKED TO BE BACK IN SEAFOAM

After missing the 2019 WNBA season, 6-3 center, Kiah Stokes, makes her return to the New York Liberty frontcourt. Drafted in the 1st Round of the 2015 WNBA Draft (11th overall), Stokes has averaged 20.8 minutes, 5.1 points, 6.1 rebounds and 1.3 blocks per game through four seasons with the Liberty. She also holds several franchise records including most blocks in Liberty history (163), blocks in a game (8), blocks in a season (67), the second-most rookie average rebounds per game (6.4), and is tied for the third-most rebounds in a single-game (17).

KIA NURSE, FROM ROOKIE TO VET IN A NEW YORK MINUTE

After a breakout second-season in 2019, where she ranked 16th in the league in points per game (13.6), as well as being named an AT&T WNBA All-Star starter, Kia Nurse quickly finds herself with the most experience in the Liberty's backcourt. Nurse, 24, made her WNBA debut just two short seasons ago, and will now be looked upon as a veteran presence on both sides of the ball for this young New York lineup.

This past March, Kia was named the WNBL MVP after she led the Canberra Capitals to the 2020 championship in Australia, while averaging 21.3 points per game plus 4.1 rebounds and 2.9 assists.

STYLE OF PLAY

Over the past few months, both Walt Hopkins and general manager Jonathan Kolb, have been interviewed at length regarding how the 2020 New York Liberty team will play. Stylistically, both of them share a vision for the Liberty that entails speed, versatility, efficient decision-making, high-percentage attempts, and stretching the floor with long-range shooting.

Throughout the draft process, Hopkins and Kolb addressed selecting prospects who are not only talented, but are also high-character people who possess a team-first mentality. They believe that they now have the right pieces in place to establish a winning culture that reintroduces the Liberty as contenders for years to come.

FOUNTAIN OF YOUTH

The New York Liberty's average player age is currently 24.45 years old (without Asia Durr), which is the second- youngest in the WNBA. Between the young core of returners and the addition of seven rookies, the Liberty are poised to grow and develop as a cohesive unit.

WELCOME TO THE LIBERTY, LAYSHIA!

New York signed guard Layshia Clarendon at the start of the WNBA open free agency period. Clarendon, a seven-year WNBA veteran, was drafted 9th overall by the Indiana Fever in 2013 where they spent three seasons. The 5-9 guard then logged over two years in the Atlanta Dream's backcourt where she led the WNBA in assists in 2017. In the second-half of 2018, Layshia was traded to the Connecticut Sun where they spent the rest of the season, as well as 2019 where the Sun reached the WNBA Finals. Over the course of her career, Clarendon has averaged 6.9 points, 2.9 assists and 2.7 rebounds per game over 198 total regular-season contests, also seeing action in 21 playoff games.

Their valuable leadership is not limited to the hardwood, as Layshia is an active member and advocate for the LGBTQIA+ community, and continues to shed light on social issues in our society. They embody the very meaning of #BrooklynLoud, and was one of the key figures in shaping the league's new collective bargaining agreement as First Vice President of the WNBA Player's Association. Clarendon is also a member of the recently formed WNBA Social Justice Council.

2020 STORYLINES

NEW YORK LIBERTY X FANDUEL

On April 9, 2020, The New York Liberty and FanDuel Group announced a partnership designating FanDuel as an “Official Partner” of the New York Liberty.

The deal, which marks the Liberty’s first marquee partnership since 2018, includes marquee placement of the FanDuel logo on the team’s home and away jerseys.

FanDuel Group was the first gaming company to offer an official one-day fantasy offering for the WNBA in 2017, which also marked the company’s first partnership with a women’s professional sports league.

A TRUE BROOKLYN FAMILY

With Joe Tsai now the total owner of both the New York Liberty and Brooklyn Nets, both teams are operating under one roof at Barclays Center and BSE Global.

In less than a year, there has already been great collaboration between the teams and front offices. The Nets have embraced the Liberty as a part of their family, and their talented roster of players are committed to supporting the Liberty’s reemergence into the New York City professional basketball landscape. As the Notorious B.I.G said, “the sky’s the limit,” for the future of both organizations.

KICKIN’ IT WITH KIA NURSE

In addition to her broadcasting work with TSN, Toronto’s leading sports network, Kia Nurse has been actively building her future career within the sports media industry.

On April 29, 2020, the New York Liberty announced the start of a new, weekly Instagram Live series— “Kickin’ It with Kia Nurse.” The series featured conversations between Liberty All-Star guard, Kia Nurse, with current players, recent draftees, Liberty executives, and more!

The episodes received great engagement during the quarantine, and provided Liberty fans with a unique opportunity to get to know Kia Nurse and their other favorite players better.

LUCKY NO. 7

2020 may be the year of 7’s for the New York Liberty. Layshia Clarendon, who is sporting the No. 7 for the first time in her WNBA career, is also entering her 7th season in the league. The Liberty also have seven total rookies on the roster. In addition, the coaching staff has a total of seven WNBA championships combined between their coaching and playing careers

Shelley Patterson (Minnesota)- 4

Kelly Raimon (Phoenix, Detroit)- 2

Walt Hopkins (Minnesota)- 1

THERE’S ONLY ONE ‘I’ IN THE W

Random Fact: Sabrina Ionescu is the only active WNBA player with a last name starting with the letter ‘I’.

2020 STORYLINES

LOUISVILLE OF THE NORTH

After selecting former Louisville guard, Asia Durr, second overall in the 2019 WNBA Draft, the Liberty continued to add more Cardinals to their roster in 2020. With the 12th and 13th overall picks, the Liberty drafted guard Jazmine Jones and forward Kylee Shook from U of L. Durr logged three years with both Jones and Shook, and all three players graduated as a part of the winningest class in program history at the end of their respective collegiate careers.

Jones, a 6-0 guard, totaled 1,178 points on 477 field goals (52.4%), 559 rebounds and 314 assists during her four years under head coach Jeff Walz. She finished as the program's all-time leader in games played with 144.

Shook, a 6-4 forward, totaled 948 points on 393 field goals (47.6%), 89 three-pointers (38.2%), 724 rebounds and 223 blocks over her four-year career. She was named the 2019-2020 ACC Defensive Player of the Year and finished her career as Louisville's all-time leader in blocked shots.

Asia Durr, will not be suiting up for the New York Liberty in 2020 as she was medically excused for this season. However, this Cardinal trio will be reunited in 2021.

QUOTE OF THE WEEK



*"We have a mindset (all of the rookies especially) that when we get in the game, just run up and down the court, **be relentless and just be tough.** We are very talented from top to bottom and in our heads, we feel like we have the better bench because we have a lot of rookies who can play a lot of different positions..."*

-Jazmine Jones

ROOKIE RECORDS

Rookie Scoring Avg.

League

| PPG | G | PLAYER | YEAR |
|------|----|------------------------|------|
| 22.2 | 28 | Cooper, Cynthia, HOU | 1997 |
| 21.9 | 34 | Augustus, Seimone, MIN | 2006 |
| 20.7 | 33 | Wilson, A'ja, LV | 2018 |

NYL

| | | | |
|------|----|---------------------|------|
| 14.5 | 28 | Witherspoon, Sophia | 1997 |
| 12.4 | 28 | Lobo, Rebecca | 1997 |
| 11.7 | 32 | Robinson, Crystal | 1999 |

Rookie Assists Per Game

League

| APG | G | PLAYER | YEAR |
|------------|-----------|---------------------------------|-------------|
| 7.3 | 29 | Penicheiro, Ticha, SAC | 1998 |
| 6.4 | 28 | McConnell Serio, Suzie, CLE | 1998 |
| 6.1 | 28 | Weatherspoon, Teresa, NY | 1997 |

NYL

| | | | |
|-----|----|----------------------|------|
| 6.1 | 28 | Weatherspoon, Teresa | 1997 |
| 3.5 | 34 | Cruz, Anna | 2014 |
| 2.8 | 34 | Mitchell, Leilani | 2008 |

Rookie Rebounds Per Game

League

| RPG | G | PLAYER | YEAR |
|------|----|------------------------|------|
| 11.7 | 34 | Charles, Tina, CT | 2010 |
| 11.3 | 29 | Griffith, Yolanda, SAC | 1999 |
| 10.4 | 32 | Ford, Cheryl, DET | 2003 |

NYL

| | | | |
|-----|----|---------------|------|
| 7.3 | 28 | Lobo, Rebecca | 1997 |
| 6.4 | 34 | Stokes, Kiah | 2015 |
| 5.8 | 28 | Hampton, Kym | 1997 |

Liberty Single-Game Rookie Records

Points

| | | |
|----|-----------------------|--------------|
| 34 | Kia Nurse vs. Indiana | June 2, 2018 |
|----|-----------------------|--------------|

Rebounds

| | | |
|----|---------------------------|--------------|
| 13 | DeTrina White vs. Indiana | May 21, 2004 |
|----|---------------------------|--------------|

Assists

| | | |
|----|-------------------------------------|-----------------|
| 12 | Teresa Weatherspoon vs. Los Angeles | August 20, 1997 |
|----|-------------------------------------|-----------------|

2020 TEAM HIGHS AND LOWS

Liberty lows

| | | |
|------------------|------|--------------------|
| Points | 67 | vs. Phoenix - 8/2 |
| Field Goals Made | 18 | vs. Phoenix - 8/2 |
| Field Goals Att. | 66 | vs. Seattle - 7/25 |
| Field Goal Pct. | 24.7 | vs. Phoenix - 8/2 |
| 3-Point FGs Made | 5 | vs. Phoenix - 8/2 |
| 3-Point FGs Att. | 25 | at Dallas - 7/29 |
| 3-Point FG Pct. | 14.3 | vs. Phoenix - 8/2 |
| Free Throws Made | 9 | at Dallas - 7/29 |
| Free Throws Att. | 12 | at Dallas - 7/29 |
| Free Throw Pct. | 75.0 | at Dallas - 7/29 |
| Offensive Reb | 5 | vs. Seattle - 7/25 |
| Defensive Reb | 24 | vs. Phoenix - 8/2 |
| Total Reb | 33 | at Atlanta - 7/31 |
| Assists | 13 | 2 Times |
| Steals | 4 | vs. Phoenix - 8/2 |
| Turnovers | 13 | vs. Phoenix - 8/2 |
| Blocked Shots | 2 | 2 Times |
| Personal Fouls | 15 | 2 times |

Liberty Highs

| | | |
|------------------|------|--------------------|
| Points | 80 | at Dallas - 7/29 |
| Field Goals Made | 31 | at Dallas - 7/29 |
| Field Goals Att. | 73 | 2 Times |
| Field Goal Pct. | 42.4 | at Dallas - 7/29 |
| 3-Point FGs Made | 9 | at Dallas - 7/29 |
| 3-Point FGs Att. | 35 | vs. Phoenix - 8/2 |
| 3-Point FG Pct. | 36.0 | at Dallas - 7/29 |
| Free Throws Made | 26 | vs. Phoenix - 8/2 |
| Free Throws Att. | 29 | vs. Phoenix - 8/2 |
| Free Throw Pct. | 89.7 | vs. Phoenix - 8/2 |
| Offensive Reb | 13 | at Dallas - 7/29 |
| Defensive Reb | 32 | vs. Seattle - 7/25 |
| Total Reb | 44 | at Dallas - 7/29 |
| Assists | 16 | at Dallas - 7/29 |
| Steals | 8 | at Atlanta - 7/31 |
| Turnovers | 19 | vs. Seattle - 7/25 |
| Blocked Shots | 11 | at Atlanta - 7/31 |
| Personal Fouls | 30 | vs. Phoenix - 8/2 |

2020 OPPONENT HIGHS AND LOWS

Opponent Lows

| | | |
|------------------|------|--------------------|
| Points | 84 | at Atlanta - 7/31 |
| Scoring Margin | 6 | at Atlanta - 7/31 |
| Field Goals Made | 28 | at Atlanta - 7/31 |
| Field Goals Att. | 66 | vs. Phoenix - 8/2 |
| Field Goal Pct. | 37.3 | at Atlanta - 7/31 |
| 3-Point FGs Made | 3 | at Atlanta - 7/31 |
| 3-Point FGs Att. | 10 | at Atlanta - 7/31 |
| 3-Point FG Pct. | 26.3 | vs. Phoenix - 8/2 |
| Free Throws Made | 11 | at Dallas - 7/29 |
| Free Throws Att. | 15 | vs. Seattle - 7/25 |
| Free Throw Pct. | 64.7 | at Dallas - 7/29 |
| Offensive Reb | 5 | at Dallas - 7/29 |
| Defensive Reb | 25 | at Dallas - 7/29 |
| Total Reb | 30 | at Dallas - 7/29 |
| Assists | 11 | at Phoenix- 8/18 |
| Steals | 8 | 3 times |
| Turnovers | 10 | at Dallas - 7/29 |
| Blocked Shots | 2 | at Atlanta - 7/31 |
| Personal Fouls | 19 | at Dallas - 7/29 |

Opponent Highs

| | | |
|------------------|------|--------------------|
| Points | 96 | vs. Phoenix - 8/2 |
| Scoring Margin | 29 | vs. Phoenix - 8/2 |
| Field Goals Made | 36 | at Dallas - 7/29 |
| Field Goals Att. | 77 | vs. Seattle - 7/25 |
| Field Goal Pct. | 50.0 | at Dallas - 7/29 |
| 3-Point FGs Made | 10 | at Dallas - 7/29 |
| 3-Point FGs Att. | 23 | vs. Seattle - 7/25 |
| 3-Point FG Pct. | 43.4 | at Dallas - 7/29 |
| Free Throws Made | 27 | vs. Phoenix - 8/2 |
| Free Throws Att. | 33 | vs. Phoenix - 8/2 |
| Free Throw Pct. | 81.8 | vs. Phoenix - 8/2 |
| Offensive Reb | 17 | at Atlanta - 7/31 |
| Defensive Reb | 38 | vs. Phoenix - 8/2 |
| Total Reb | 47 | vs. Phoenix - 8/2 |
| Assists | 20 | vs. Phoenix - 8/2 |
| Steals | 15 | vs. Seattle - 7/25 |
| Turnovers | 15 | at Atlanta - 7/31 |
| Blocked Shots | 9 | vs. Phoenix - 8/2 |
| Personal Fouls | 29 | vs. Phoenix - 8/2 |

2020 GAME BY GAME HIGHS

NEW YORK LIBERTY

| Date | Opponent | Team/Opp | Home | Road | Total | High Scoring |
|--------|----------|----------|------|------|-------|--------------|
| Jul 25 | SEATTLE | L 71- 87 | 0-1 | 0-0 | 0-1 | Clarendon-20 |
| Jul 29 | @Dallas | L 80- 93 | 0-1 | 0-1 | 0-2 | Ionescu-33 |
| Jul 31 | @Atlanta | L 78- 84 | 0-1 | 0-2 | 0-3 | Jones-20 |
| Aug 2 | PHOENIX | L 67- 96 | 0-2 | 0-2 | 0-4 | Nurse-17 |

High Rebounds

Stokes-9
Zahui B-11
Stokes-7
Zahui B-9

High Assists

Ionescu-4
Ionescu-7
Clarendon-5
Clarendon-4
Jones-4

Opponent Scoring

Stewart-18
Ogunbowale-20
Laney-30
Hartley-27

2020 TEAM SCORING HIGHS AND LOWS

| LIBERTY SCORING | HIGH | LOW |
|--------------------|----------------------|----------------------|
| 1ST QUARTER | 22 (Dallas, 7/29/20) | 12 (Phoenix, 8/2/20) |
| 2ND QUARTER | 27 (Atlanta 7/31/20) | 15 (Phoenix, 8/2/20) |
| 3RD QUARTER | 29 (Phoenix, 8/2/20) | 13 (Atlanta 7/31/20) |
| 4TH QUARTER | 22 (Atlanta 7/31/20) | 11 (Phoenix, 8/2/20) |
| 1ST HALF | 43 (2 times) | 27 (Phoenix, 8/2/20) |
| 2ND HALF | 40 (Phoenix, 8/2/20) | 35 (Atlanta 7/31/20) |
| 10T | | |
| 20T | | |

2020 INDIVIDUAL HIGHS

| PLAYER | MINS | FG | FT | OFF REB | DEF REB | TOT REB | AS | ST | TO | BS | PTS |
|--------------------|------|-------|----|---------|---------|---------|-------|-------|-------|-------|-------|
| LAYSHIA CLARENDON | 32 | 7 | 10 | 1 (2) | 3 (2) | 4 (2) | 5 | 2 | 6 | 0 | 20 |
| JOYNER HOLMES | 15 | 3 | 2 | 1 (2) | 3 (2) | 4 | 3 | 1 | 1 | 1 | 7 |
| SABRINA IONESCU | 34 | 11 | 5 | 1 | 6 | 7 | 7 | 1 | 5 | 0 | 33 |
| JAZMINE JONES | 21 | 6 | 6 | 2 | 5 | 7 | 4 | 2 | 3 | 2 | 20 |
| KIA NURSE | 27 | 3 | 8 | 0 | 2 | 2 | 2 | 1 (2) | 2 | 0 | 17 |
| LEAONNA ODOM | 28 | 4 | 0 | 3 | 1 (3) | 4 | 1 | 1 (2) | 3 | 1 (2) | 9 |
| KYLEE SHOOK | 23 | 3 | 3 | 3 | 3 | 5 | 2 | 1 | 2 | 2 | 9 |
| KIAH STOKES | 29 | 2 (3) | 1 | 2 (2) | 8 | 9 | 2 | 1 | 2 (3) | 2 (2) | 6 |
| MEGAN WALKER | 14 | 1 (3) | 0 | 1 | 2 | 3 | 0 | 0 | 0 | 0 | 2 (3) |
| JOCELYN WILLOUGHBY | 26 | 5 | 3 | 2 | 4 | 4 | 2 | 3 | 2 (2) | 2 | 14 |
| AMANDA ZAHUI B | 25 | 4 (2) | 6 | 4 | 8 (2) | 11 | 2 (2) | 1 | 4 | 2 (3) | 11 |

2020 WNBA TEAM STATISTICAL RANKINGS (AS OF 8/3)

POINTS PER GAME

| | | |
|----|--------------------|------|
| 1. | Phoenix Mercury | 93.5 |
| 2. | Washington Mystics | 92.5 |
| 3. | Las Vegas Aces | 90.0 |
| 4. | Chicago Sky | 88.3 |
| 5. | Indiana Fever | 87.0 |

REBOUNDS PER GAME

| | | |
|-----------|-------------------------|-------------|
| 1. | Las Vegas Aces | 39.8 |
| 2. | Minnesota Lynx | 38.3 |
| 3. | New York Liberty | 37.0 |
| 4. | Washington Mystics | 36.8 |
| 5. | Connecticut Sun | 36.0 |

BLOCKS PER GAME

| | | |
|-----------|-------------------------|------------|
| 1. | Phoenix Mercury | 5.8 |
| 2. | New York Liberty | 5.0 |
| 3. | Dallas Wings | 4.3 |
| 3. | Minnesota Lynx | 4.3 |
| 5. | Seattle Storm | 3.5 |

FREE THROW PERCENTAGE

| | | |
|-----------|-------------------------|-------------|
| 1. | New York Liberty | 86.3 |
| 2. | Indiana Fever | 85.4 |
| 3. | Washington Mystics | 84.3 |
| 4. | Atlanta Dream | 81.6 |
| 5. | Minnesota Lynx | 81.1 |

% OF POINTS THREE POINTERS

| | |
|-------------------------|-------------|
| Chicago Sky | 32.3 |
| Washington Mystics | 31.6 |
| Seattle Storm | 28.3 |
| New York Liberty | 27.4 |
| Phoenix Mercury | 27.3 |

MOST REBOUNDS IN A GAME

| | |
|-------------------------|-----------|
| Las Vegas Aces | 47 |
| Phoenix Mercury | 47 |
| Connecticut Sun | 45 |
| New York Liberty | 44 |
| Atlanta Dream | 43 |



WALT HOPKINS

HEAD COACH | UNIVERSITY OF NEVADA-RENO

The 2020 WNBA season will be Walt Hopkins' first season as the New York Liberty's head coach, the youngest in franchise history at 34.

Prior to joining the Liberty, Hopkins served as an assistant coach for the Minnesota Lynx since 2017, where he helped accumulate a 63-39 record, three consecutive trips to the WNBA Playoffs and one WNBA Championship.

Hopkins has over a decade of experience as a basketball coach at the professional, collegiate, and high school levels. He specializes in: relationship building; providing nuanced individual skill development at every position, improving footwork and shot mechanics, creating and maintaining positive team culture via specific framing and communication strategies, and cultivating positive mindsets in players and coaches.

Prior to joining the Lynx staff, Hopkins served as Academic Coach at the University of California, Berkeley (2014-2016). He also served as the assistant women's basketball coach at Utah Valley University (2013-2014) and Director of Basketball Operations and Player Development Coach for the Tulsa Shock (2013).

Originally from Sparks, Nevada, Hopkins received his bachelor's degree at the University of Nevada-Reno. He also holds master's degrees from Harvard and UC Berkeley, where his studies focused primarily on applying findings from Social, Developmental and Educational Psychology to coaching settings.



GUARD



#7 LAYSHIA CLARENDON

SEVENTH SEASON | CALIFORNIA | SAN BERNADINO, CALIF. | 5-9 | BORN MAY 2, 1991 | 2020: 14.8 PPG, 4.0 APG, 3.0 RPG

New York signed guard Layshia Clarendon at the start of the WNBA free agency period. Clarendon, a seven-year WNBA veteran, was drafted 9th overall by the Indiana Fever in 2013 where she spent three seasons.

The 5-9 guard then logged over two years in the Atlanta Dream's backcourt where she led the WNBA in assists in 2017. In the second-half of 2018, Layshia was traded to the Connecticut Sun where she spent the rest of the season, as well as 2019 where the Sun reached the WNBA Finals. Over the course of her career, Clarendon has averaged 6.9 points, 2.9 assists and 2.7 rebounds per game over 198 total regular-season contests, also seeing action in 21 playoff games.

LAYSHIA'S 2020 GAME BY GAME STATS

| DATE | OPP | RESULT | MIN | FGM-A | 3PM-A | FTM-A | OREB | DREB | REBAST | STL | BLK | TO | PF | PTS |
|---------|----------------|--------|-----|--------|-------|---------|------|------|--------|-----|-----|----|----|-----|
| JULY 25 | SEATTLE | L | 32 | 5 - 9 | 0 - 2 | 10 - 12 | 0 | 2 | 2 3 | 2 | 0 | 3 | 2 | 20 |
| JULY 29 | AT DALLAS | L | 25 | 5 - 8 | 0 - 1 | 1 - 1 | 1 | 3 | 4 4 | 2 | 0 | 3 | 2 | 11 |
| JULY 31 | AT ATLANTA | L | 32 | 7 - 19 | 1 - 6 | 1 - 1 | 1 | 3 | 4 5 | 1 | 0 | 6 | 6 | 16 |
| AUG 2 | PHOENIX | L | 25 | 3-10 | 0-2 | 6-6 | 0 | 1 | 2 4 | 0 | 0 | 2 | 2 | 12 |
| AUG 5 | MINNESOTA | | | | | | | | | | | | | |
| AUG 7 | AT WASHINGTON | | | | | | | | | | | | | |
| AUG 9 | LAS VEGAS | | | | | | | | | | | | | |
| AUG 11 | AT LOS ANGELES | | | | | | | | | | | | | |
| AUG 13 | INDIANA | | | | | | | | | | | | | |
| AUG 15 | AT MINNESOTA | | | | | | | | | | | | | |
| AUG 18 | AT SEATTLE | | | | | | | | | | | | | |
| AUG 20 | CHICAGO | | | | | | | | | | | | | |
| AUG 22 | AT CONNECTICUT | | | | | | | | | | | | | |
| AUG 25 | AT CHICAGO | | | | | | | | | | | | | |
| AUG 27 | DALLAS | | | | | | | | | | | | | |
| AUG 29 | AT LAS VEGAS | | | | | | | | | | | | | |
| SEPT 1 | CONNECTICUT | | | | | | | | | | | | | |
| SEPT 3 | ATLANTA | | | | | | | | | | | | | |
| SEPT 5 | AT PHOENIX | | | | | | | | | | | | | |
| SEPT 8 | LOS ANGELES | | | | | | | | | | | | | |
| SEPT 10 | AT INDIANA | | | | | | | | | | | | | |
| SEPT 12 | WASHINGTON | | | | | | | | | | | | | |

CAREER REGULAR SEASON HIGHS

Per Game Highs

Points
Rebounds
Defensive Rebounds
Offensive Rebounds
Assists
Blocks
Steals
FGs Made
FGs Attempted
3PT FGs Made
3PT FGs Attempted
Minutes Played

Season

20 (Seattle - 7/25/20)
4 (2 Times)
3 (2 Times)
1 (Dallas - 7/29/20)
5 (Atlanta - 7/31/20)
2 (2 Times)
7 (Atlanta - 7/31/20)
19 (Atlanta - 7/31/20)
1 (Atlanta - 7/31/20)
6 (Atlanta - 7/31/20)
32 (2 Times)

Career

27 (Indiana - 7/7/2017)
10 (Phoenix - 7/25/2017)
8 (2 Times)
4 (3 Times)
14 (Seattle - 8/23/2017)
1 (6 Times)
4 (Minnesota - 8/3/2017)
11 (Indiana - 7/7/2017)
19 (Atlanta - 7/31/20)
3 (2 Times)
5 (2 Times)
41 (Dallas - 7/8/2016)

CAREER REGULAR SEASON AVERAGES

| SEASON | TEAM | G | GS | MPG | FG% | 3P% | FT% | OREB | DREB | RPG | APG | SPG | BPG | TO | PF | PPG |
|---------------|------|------------|-----------|-------------|-------------|-------------|-------------|------------|------------|------------|------------|------------|------------|------------|------------|------------|
| 2013 | IND | 30 | 4 | 19.4 | 33.1 | 25.9 | 40.9 | 0.6 | 1.2 | 1.8 | 1.8 | 0.5 | 0.0 | 1.3 | 2.2 | 4.2 |
| 2014 | IND | 29 | 3 | 13.7 | 40.2 | 31.6 | 70.8 | 0.4 | 1.0 | 1.4 | 1.2 | 0.3 | 0.0 | 0.9 | 1.1 | 4.2 |
| 2015 | IND | 29 | 12 | 20.8 | 44.5 | 40.6 | 76.5 | 1.0 | 1.7 | 2.7 | 2.0 | 0.6 | 0.0 | 1.6 | 2.0 | 6.7 |
| 2016 | ATL | 34 | 32 | 28.2 | 46.6 | 34.6 | 76.5 | 1.3 | 3.1 | 4.3 | 3.5 | 0.7 | 0.0 | 2.2 | 2.3 | 10.4 |
| 2017 | ATL | 34 | 33 | 29.8 | 37.8 | 18.0 | 87.9 | 0.9 | 2.9 | 3.8 | 6.6 | 0.9 | 0.0 | 2.6 | 2.9 | 10.7 |
| 2018 | TOT | 33 | 4 | 16.6 | 40.1 | 10.0 | 81.1 | 0.5 | 1.3 | 1.8 | 2.2 | 0.4 | 0.0 | 1.1 | 1.5 | 4.8 |
| 2019 | CON | 9 | 0 | 15.3 | 41.9 | 100 | 85.7 | 0.8 | 1.7 | 2.4 | 2.1 | 0.3 | 0.0 | 0.8 | 0.8 | 6.2 |
| Career | | 198 | 88 | 21.4 | 40.6 | 27.7 | 78.1 | 0.8 | 1.9 | 2.7 | 2.9 | 0.6 | 0.0 | 1.7 | 2.0 | 6.9 |



FORWARD



#10 JOYNER HOLMES

ROOKIE SEASON | TEXAS '20 | CEDAR HILL, TEXAS | 6-3 | BORN FEBRUARY 22, 1998 | 2020: 3.5 PPG, 2.8 RPG

On June 26, the New York Liberty signed rookie free agent Joyner Holmes. Holmes was selected 19th overall by the Seattle Storm in the 2020 WNBA Draft, and was later waived prior to the league-mandated roster finalization date of May 26.

The 6-3 forward spent four years as a Texas Longhorn totaling 1,270 points, 856 rebounds, 202 assists, and a field goal percentage of 42.5% over 114 contests.

JOYNER'S 2020 GAME BY GAME STATS

| DATE | OPP | RESULT | MIN | FGM-A | 3PM-A | FTM-A | OREB | DREB | REB | AST | STL | BLK | TO | PF | PTS |
|---------|----------------|--------|-----|-------|-------|-------|------|------|-----|-----|-----|-----|----|----|-----|
| JULY 25 | SEATTLE | L | 10 | 0 - 4 | 0 - 2 | 2 - 2 | 1 | 2 | 3 | 3 | 0 | 0 | 1 | 0 | 2 |
| JULY 29 | AT DALLAS | L | 10 | 3 - 4 | 0 - 0 | 1 - 1 | 1 | 3 | 4 | 0 | 0 | 0 | 1 | 2 | 7 |
| JULY 31 | AT ATLANTA | L | 13 | 1 - 4 | 0 - 2 | 0 - 0 | 0 | 3 | 3 | 0 | 0 | 0 | 0 | 1 | 2 |
| AUG 2 | PHOENIX | L | 15 | 1 - 4 | 0 - 3 | 1 - 2 | 0 | 1 | 1 | 1 | 1 | 1 | 1 | 3 | 3 |
| AUG 5 | MINNESOTA | | | | | | | | | | | | | | |
| AUG 7 | AT WASHINGTON | | | | | | | | | | | | | | |
| AUG 9 | LAS VEGAS | | | | | | | | | | | | | | |
| AUG 11 | AT LOS ANGELES | | | | | | | | | | | | | | |
| AUG 13 | INDIANA | | | | | | | | | | | | | | |
| AUG 15 | AT MINNESOTA | | | | | | | | | | | | | | |
| AUG 18 | AT SEATTLE | | | | | | | | | | | | | | |
| AUG 20 | CHICAGO | | | | | | | | | | | | | | |
| AUG 22 | AT CONNECTICUT | | | | | | | | | | | | | | |
| AUG 25 | AT CHICAGO | | | | | | | | | | | | | | |
| AUG 27 | DALLAS | | | | | | | | | | | | | | |
| AUG 29 | AT LAS VEGAS | | | | | | | | | | | | | | |
| SEPT 1 | CONNECTICUT | | | | | | | | | | | | | | |
| SEPT 3 | ATLANTA | | | | | | | | | | | | | | |
| SEPT 5 | AT PHOENIX | | | | | | | | | | | | | | |
| SEPT 8 | LOS ANGELES | | | | | | | | | | | | | | |
| SEPT 10 | AT INDIANA | | | | | | | | | | | | | | |
| SEPT 12 | WASHINGTON | | | | | | | | | | | | | | |

CAREER REGULAR SEASON HIGHS

Per Game Highs

Points
Rebounds
Defensive Rebounds
Offensive Rebounds
Assists
Blocks
Steals
Field Goals Made
Field Goals Attempted
3PT FGs Made
3PT FGs Attempted
Minutes Played

Career

7 (Dallas - 7/29/20)
4 (Dallas - 7/29/20)
3 (2 Times)
1 (2 Times)
3 (Seattle - 7/25/20)
(Phoenix - 8/2/2020)
(Phoenix - 8/2/2020)
3 (Dallas - 7/29/20)
4 (2 Times)

3 (Phoenix - 8/2/2020)
15 (Phoenix - 8/2/2020)

CAREER REGULAR SEASON AVERAGES

| SEASON | TEAM | G | GS | MPG | FG% | 3P% | FT% | OREB | DREB | RPG | APG | SPG | BPG | TO | PF | PPG |
|--------|------|---|----|-----|-----|-----|-----|------|------|-----|-----|-----|-----|----|----|-----|
| 2020 | NYL | | | | | | | | | | | | | | | |
| Career | | | | | | | | | | | | | | | | |



GUARD



#5 KIA NURSE

THIRD SEASON | CONNECTICUT '18 | HAMILTON, CANADA | 6-0 | BORN FEB. 22, 1996 | 2020: 7.0 PPG, 1.0 RPG, 1.0 APG

Third-year guard and first time WNBA All-Star starter, Kia Nurse was the Liberty's second-leading scorer with 13.7 points per game.

In addition to being voted to start in the 2019 WNBA All Star game and scoring 15 points, Nurse was also selected to compete in the 3-point contest.

The Canadian guard had a career season in 2019 improving in nearly every statistical category since her rookie season. She is also the only New York Liberty player to start in each of the team's 34 games. She scored a season-high 26 points on three different occasions. On August 25, Nurse connected on a career-high six three-point shots against the Washington Mystics.

KIA'S 2020 GAME BY GAME STATS

| DATE | OPP | RESULT | MIN | FGM-A | 3PM-A | FTM-A | OREB | DREB | REB | AST | STL | BLK | TO | PF | PTS |
|---------|----------------|--------|-----|--------|--------|-------|------|------|-----|-----|-----|-----|----|----|-----|
| JULY 25 | SEATTLE | L | 10 | 1 - 4 | 0 - 1 | 0 - 0 | 0 | 1 | 1 | 0 | 1 | 0 | 0 | 1 | 2 |
| JULY 29 | AT DALLAS | L | 22 | 1 - 6 | 0 - 4 | 0 - 0 | 0 | 2 | 2 | 2 | 0 | 0 | 2 | 1 | 2 |
| JULY 31 | AT ATLANTA | L | DNP | -- | -- | -- | -- | -- | -- | -- | -- | -- | -- | -- | -- |
| AUG 2 | PHOENIX | L | 27 | 3 - 17 | 3 - 11 | 8 - 8 | 0 | 0 | 0 | 1 | 1 | 0 | 0 | 2 | 17 |
| AUG 5 | MINNESOTA | | | | | | | | | | | | | | |
| AUG 7 | AT WASHINGTON | | | | | | | | | | | | | | |
| AUG 9 | LAS VEGAS | | | | | | | | | | | | | | |
| AUG 11 | AT LOS ANGELES | | | | | | | | | | | | | | |
| AUG 13 | INDIANA | | | | | | | | | | | | | | |
| AUG 15 | AT MINNESOTA | | | | | | | | | | | | | | |
| AUG 18 | AT SEATTLE | | | | | | | | | | | | | | |
| AUG 20 | CHICAGO | | | | | | | | | | | | | | |
| AUG 22 | AT CONNECTICUT | | | | | | | | | | | | | | |
| AUG 25 | AT CHICAGO | | | | | | | | | | | | | | |
| AUG 27 | DALLAS | | | | | | | | | | | | | | |
| AUG 29 | AT LAS VEGAS | | | | | | | | | | | | | | |
| SEPT 1 | CONNECTICUT | | | | | | | | | | | | | | |
| SEPT 3 | ATLANTA | | | | | | | | | | | | | | |
| SEPT 5 | AT PHOENIX | | | | | | | | | | | | | | |
| SEPT 8 | LOS ANGELES | | | | | | | | | | | | | | |
| SEPT 10 | AT INDIANA | | | | | | | | | | | | | | |
| SEPT 12 | WASHINGTON | | | | | | | | | | | | | | |

CAREER REGULAR SEASON HIGHS

| Per Game Highs | Season | Career |
|-----------------------|-------------------------|-----------------------------|
| Points | 17 (Phoenix - 8/2/2020) | 34 (Indiana - 6/2/2018) |
| Rebounds | 2 (Dallas - 7/29/20) | 9 (Indiana - 6/2/2018) |
| Defensive Rebounds | 2 (Dallas - 7/29/20) | 7 (Phoenix - 8/18/2019) |
| Offensive Rebounds | | 3 (6 Times) |
| Assists | 2 (Dallas - 7/29/20) | 6 (Phoenix - 8/27/2019) |
| Blocks | | 2 (Phoenix - 7/5/2019) |
| Steals | 1 (Seattle - 7/25/20) | 4 (Los Angeles - 6/15/19) |
| Field Goals Made | 3 (Phoenix - 8/2/2020) | 9 (3 Times) |
| Field Goals Attempted | 17 (Phoenix - 8/2/2020) | 20 (Washington - 8/25/2019) |
| 3PT FGs Made | 3 (Phoenix - 8/2/2020) | 6 (Washington - 8/25/2019) |
| 3PT FGs Attempted | 11 (Phoenix - 8/2/2020) | 11 (2 Times) |
| Minutes Played | 27 (Phoenix - 8/2/2020) | 40 (4 Times) |

CAREER REGULAR SEASON AVERAGES

| SEASON | TEAM | G | GS | MPG | FG% | 3P% | FT% | OREB | DREB | RPG | APG | SPG | BPG | TO | PF | PPG |
|--------|------|----|----|------|------|------|------|------|------|-----|-----|-----|-----|-----|-----|------|
| 2018 | NYL | 34 | 7 | 22.8 | 40.2 | 29.4 | 87.0 | 0.7 | 1.7 | 2.4 | 1.6 | 0.6 | 0.1 | 0.8 | 2.1 | 9.1 |
| 2019 | NYL | 34 | 34 | 29.4 | 39.3 | 35.3 | 87.2 | 0.6 | 1.9 | 2.5 | 2.3 | 0.7 | 0.1 | 1.6 | 1.8 | 13.7 |
| Career | | 68 | 41 | 26.1 | 39.7 | 32.9 | 87.1 | 0.6 | 1.8 | 2.5 | 1.9 | 0.7 | 0.1 | 1.3 | 1.9 | 11.4 |



GUARD

#0 LEONNA ODOM

ROOKIE SEASON | DUKE '20 | LOMPOC, CALIF. | 6-2 | BORN APRIL 5, 1997 | 2020: 4.0 PPG, 2.5 RPG

The New York Liberty selected Duke forward, Leonna Odom, with the 15th overall pick in the 2020 WNBA Draft.

Odom, a product of Duke, joins New York after playing four seasons for Joanne McCallie for the Blue Devils. Over that span, the Lompoc, Calif. native totaled 1,387 points, 599 field goals, 729 rebounds and 201 assists. Odom was named Second Team All-ACC in her senior season.

Odom is described by the coaching staff as one of the most versatile players on the roster, with the ability to play any position on the floor.

LEONNA'S 2020 GAME BY GAME STATS

| DATE | OPP | RESULT | MIN | FGM-A | 3PM-A | FTM-A | OREB | DREB | REBAST | STL | BLK | TO | PF | PTS |
|---------|----------------|--------|-----|-------|-------|-------|------|------|--------|-----|-----|----|----|-----|
| JULY 25 | SEATTLE | L | 28 | 4 - 6 | 1 - 2 | 0 - 0 | 2 | 1 | 3 0 0 | 0 | 0 | 3 | 1 | 9 |
| JULY 29 | AT DALLAS | L | 13 | 0 - 1 | 0 - 0 | 0 - 0 | 3 | 1 | 4 0 1 | 0 | 0 | 0 | 0 | 0 |
| JULY 31 | AT ATLANTA | L | 21 | 1 - 3 | 1 - 2 | 0 - 0 | 2 | 0 | 2 1 0 | 0 | 1 | 0 | 1 | 3 |
| AUG 2 | PHOENIX | L | 16 | 2 - 4 | 0 - 0 | 0 - 0 | 0 | 1 | 1 0 1 | 1 | 1 | 0 | 2 | 4 |
| AUG 5 | MINNESOTA | | | | | | | | | | | | | |
| AUG 7 | AT WASHINGTON | | | | | | | | | | | | | |
| AUG 9 | LAS VEGAS | | | | | | | | | | | | | |
| AUG 11 | AT LOS ANGELES | | | | | | | | | | | | | |
| AUG 13 | INDIANA | | | | | | | | | | | | | |
| AUG 15 | AT MINNESOTA | | | | | | | | | | | | | |
| AUG 18 | AT SEATTLE | | | | | | | | | | | | | |
| AUG 20 | CHICAGO | | | | | | | | | | | | | |
| AUG 22 | AT CONNECTICUT | | | | | | | | | | | | | |
| AUG 25 | AT CHICAGO | | | | | | | | | | | | | |
| AUG 27 | DALLAS | | | | | | | | | | | | | |
| AUG 29 | AT LAS VEGAS | | | | | | | | | | | | | |
| SEPT 1 | CONNECTICUT | | | | | | | | | | | | | |
| SEPT 3 | ATLANTA | | | | | | | | | | | | | |
| SEPT 5 | AT PHOENIX | | | | | | | | | | | | | |
| SEPT 8 | LOS ANGELES | | | | | | | | | | | | | |
| SEPT 10 | AT INDIANA | | | | | | | | | | | | | |
| SEPT 12 | WASHINGTON | | | | | | | | | | | | | |

CAREER REGULAR SEASON HIGHS

Per Game Highs

Points
Rebounds
Defensive Rebounds
Offensive Rebounds
Assists
Blocks
Steals
FGs Made
FGs Attempted
3 PT FGs Made
3 PT FGs Attempted
Minutes Played

Career

9 (Seattle - 7/25/20)
4 (Dallas - 7/29/20)
1 (2 Times)
3 (Dallas - 7/29/20)
1 (Atlanta - 7/31/20)
1 (Atlanta - 7/31/20)
1 (Dallas - 7/29/20)
4 (Seattle - 7/25/20)
6 (Seattle - 7/25/20)
1 (Seattle - 7/25/20)
2 (Seattle - 7/25/20)
28 (Seattle - 7/25/20)

CAREER REGULAR SEASON AVERAGES

| SEASON | TEAM | G | GS | MPG | FG% | 3P% | FT% | OREB | DREB | RPG | APG | SPG | BPG | TO | PF | PPG |
|--------|------|---|----|-----|-----|-----|-----|------|------|-----|-----|-----|-----|----|----|-----|
| 2020 | NYL | | | | | | | | | | | | | | | |
| Career | | | | | | | | | | | | | | | | |



CENTER



#41 KIAH STOKES

5TH SEASON | CONNECTICUT '15 | CEDAR RAPIDS, IA | 6-3 | BORN MARCH 30, 1993 | 2020: 4.0 PPG, 6.8 RPG

After missing the 2019 WNBA season, Kiah Stokes is returning to the Liberty frontcourt for her 5th season with the team.

A 1st round selection (11th overall) of New York in 2015, Stokes has averaged 20.8 minutes, 5.1 points, 6.1 rebounds and 1.3 blocks per game through four seasons with the Liberty.

She also holds several franchise records including most blocks in Liberty history (163), blocks in a game (8), blocks in a season (67), the second-most rookie average rebounds per game (6.4), and is tied for the third-most rebounds in a single-game (17).

KIAH'S 2020 GAME BY GAME STATS

| DATE | OPP | RESULT | MIN | FGM-A | 3PM-A | FTM-A | OREB | DREB | REBAST | STL | BLK | TO | PF | PTS | |
|---------|----------------|--------|-----|-------|-------|-------|------|------|--------|-----|-----|----|----|-----|---|
| JULY 25 | SEATTLE | L | 27 | 2 - 4 | 1 - 3 | 0 - 0 | 1 | 8 | 9 | 2 | 1 | 2 | 2 | 4 | 5 |
| JULY 29 | AT DALLAS | L | 29 | 2 - 4 | 1 - 3 | 0 - 0 | 2 | 4 | 6 | 1 | 0 | 0 | 0 | 2 | 5 |
| JULY 31 | AT ATLANTA | L | 20 | 0 - 6 | 0 - 5 | 0 - 0 | 1 | 6 | 7 | 1 | 0 | 2 | 2 | 0 | 0 |
| AUG 2 | PHOENIX | L | 27 | 2 - 7 | 1 - 5 | 1 - 2 | 2 | 3 | 5 | 0 | 0 | 0 | 2 | 2 | 6 |
| AUG 5 | MINNESOTA | | | | | | | | | | | | | | |
| AUG 7 | AT WASHINGTON | | | | | | | | | | | | | | |
| AUG 9 | LAS VEGAS | | | | | | | | | | | | | | |
| AUG 11 | AT LOS ANGELES | | | | | | | | | | | | | | |
| AUG 13 | INDIANA | | | | | | | | | | | | | | |
| AUG 15 | AT MINNESOTA | | | | | | | | | | | | | | |
| AUG 18 | AT SEATTLE | | | | | | | | | | | | | | |
| AUG 20 | CHICAGO | | | | | | | | | | | | | | |
| AUG 22 | AT CONNECTICUT | | | | | | | | | | | | | | |
| AUG 25 | AT CHICAGO | | | | | | | | | | | | | | |
| AUG 27 | DALLAS | | | | | | | | | | | | | | |
| AUG 29 | AT LAS VEGAS | | | | | | | | | | | | | | |
| SEPT 1 | CONNECTICUT | | | | | | | | | | | | | | |
| SEPT 3 | ATLANTA | | | | | | | | | | | | | | |
| SEPT 5 | AT PHOENIX | | | | | | | | | | | | | | |
| SEPT 8 | LOS ANGELES | | | | | | | | | | | | | | |
| SEPT 10 | AT INDIANA | | | | | | | | | | | | | | |
| SEPT 12 | WASHINGTON | | | | | | | | | | | | | | |

CAREER REGULAR SEASON HIGHS

Per Game Highs

| Per Game Highs | Season |
|-----------------------|------------------------|
| Points | 6 (Phoenix - 8/2/2020) |
| Rebounds | 9 (Seattle - 7/25/20) |
| Defensive Rebounds | 8 (Seattle - 7/25/20) |
| Offensive Rebounds | 2 (Dallas - 7/29/20) |
| Assists | 2 (Seattle - 7/25/20) |
| Blocks | 2 (2 Times) |
| Steals | 1 (Seattle - 7/25/20) |
| Field Goals Made | 2 (2 Times) |
| Field Goals Attempted | 7 (Phoenix - 8/2/2020) |
| 3PT FGs Made | 1 (2 Times) |
| 3PT FGs Attempted | 5 (Atlanta - 7/31/20) |
| Minutes Played | 29 (Dallas - 7/29/20) |

Career

| | |
|-----------------------|-----------------------------|
| Points | 25 (2 Times) |
| Rebounds | 17 (Atlanta - 6/7/2017) |
| Defensive Rebounds | 14 (Atlanta - 6/7/2017) |
| Offensive Rebounds | 7 (2 Times) |
| Assists | 4 (2 Times) |
| Blocks | 8 (Connecticut - 7/16/2015) |
| Steals | 4 (Atlanta - 9/1/2015) |
| Field Goals Made | 6 (5 Times) |
| Field Goals Attempted | 10 (Phoenix - 6/4/2017) |
| 3PT FGs Made | 1 (2 Times) |
| 3PT FGs Attempted | 5 (Atlanta - 7/31/20) |
| Minutes Played | 38 (Atlanta - 6/22/2016) |

CAREER REGULAR SEASON AVERAGES

| SEASON | TEAM | G | GS | MPG | FG% | 3P% | FT% | OREB | DREB | RPG | APG | SPG | BPG | TO | PF | PPG |
|---------------|------|------------|-----------|-------------|-------------|------------|-------------|------------|------------|------------|------------|------------|------------|------------|------------|------------|
| 2015 | NYL | 34 | 6 | 25.4 | 54.7 | 0.0 | 68.8 | 1.8 | 4.7 | 6.4 | 0.8 | 0.7 | 1.9 | 1.0 | 2.2 | 5.8 |
| 2016 | NYL | 27 | 0 | 24.1 | 64.1 | 0.0 | 62.7 | 2.3 | 5.1 | 7.4 | 0.7 | 0.6 | 1.4 | 1.1 | 2.9 | 6.9 |
| 2017 | NYL | 34 | 12 | 19.6 | 53.1 | 0.0 | 79.6 | 2.3 | 4.0 | 6.3 | 0.9 | 0.3 | 1.1 | 1.1 | 2.8 | 4.8 |
| 2018 | NYL | 30 | 4 | 14.2 | 54.5 | 0.0 | 53.3 | 1.4 | 3.0 | 4.5 | 0.4 | 0.3 | 0.6 | 0.7 | 1.9 | 3.1 |
| Career | | 125 | 22 | 20.8 | 56.7 | 0.0 | 68.8 | 1.9 | 4.2 | 6.1 | 0.7 | 0.5 | 1.3 | 1.0 | 2.4 | 5.1 |



FORWARD

@megwalker3

@_megwalker3

#3 MEGAN WALKER

ROOKIE SEASON | CONNECTICUT '20 | WINCHESTER, VA. | 6-1 | BORN NOVEMBER 23, 1998 | 2020: 2.0 PPG, 1.3 RPG

With the 9th pick in the 2020 WNBA Draft, which was acquired through trade with the Dallas Wings, the New York Liberty selected Megan Walker from the University of Connecticut. Megan is the first-ever UConn Husky to declare for the WNBA Draft as a junior.

Walker, a 6-1 forward, joins former teammate, Kia Nurse, after playing three seasons for Geno Auriemma. Over that span, the Chesterfield, Va. native totaled 1,251 points, 473 field goals (46.5%), 141 three-pointers (42.2%) and 559 rebounds. In her junior campaign, Walker averaged 19.7 points and 8.4 rebounds per game. She was named a 2020 AP and USBWA First Team All-American, the American Athletic Conference Player of the Year and Conference Tournament Most Outstanding Player.

MEGAN'S 2020 GAME BY GAME STATS

| DATE | OPP | RESULT | MIN | FGM-A | 3PM-A | FTM-A | OREB | DREB | REB | AST | STL | BLK | TO | PF | PTS |
|---------|----------------|--------|-----|-------|-------|-------|------|------|-----|-----|-----|-----|----|----|-----|
| JULY 25 | SEATTLE | L | DNP | -- | -- | -- | -- | -- | -- | -- | -- | -- | -- | -- | -- |
| JULY 29 | AT DALLAS | L | 2 | 1-2 | 0-1 | 0-0 | 0 | 0 | 0 | 0 | 0 | 0 | 0 | 1 | 2 |
| JULY 31 | AT ATLANTA | L | 14 | 1-6 | 0-4 | 0-0 | 1 | 2 | 3 | 0 | 0 | 0 | 0 | 0 | 2 |
| AUG 2 | PHOENIX | L | 14 | 1-8 | 0-6 | 0-0 | 0 | 1 | 1 | 0 | 0 | 0 | 0 | 2 | 2 |
| AUG 5 | MINNESOTA | | | | | | | | | | | | | | |
| AUG 7 | AT WASHINGTON | | | | | | | | | | | | | | |
| AUG 9 | LAS VEGAS | | | | | | | | | | | | | | |
| AUG 11 | AT LOS ANGELES | | | | | | | | | | | | | | |
| AUG 13 | INDIANA | | | | | | | | | | | | | | |
| AUG 15 | AT MINNESOTA | | | | | | | | | | | | | | |
| AUG 18 | AT SEATTLE | | | | | | | | | | | | | | |
| AUG 20 | CHICAGO | | | | | | | | | | | | | | |
| AUG 22 | AT CONNECTICUT | | | | | | | | | | | | | | |
| AUG 25 | AT CHICAGO | | | | | | | | | | | | | | |
| AUG 27 | DALLAS | | | | | | | | | | | | | | |
| AUG 29 | AT LAS VEGAS | | | | | | | | | | | | | | |
| SEPT 1 | CONNECTICUT | | | | | | | | | | | | | | |
| SEPT 3 | ATLANTA | | | | | | | | | | | | | | |
| SEPT 5 | AT PHOENIX | | | | | | | | | | | | | | |
| SEPT 8 | LOS ANGELES | | | | | | | | | | | | | | |
| SEPT 10 | AT INDIANA | | | | | | | | | | | | | | |
| SEPT 12 | WASHINGTON | | | | | | | | | | | | | | |

CAREER REGULAR SEASON HIGHS

Per Game Highs

- Points
- Rebounds
- Defensive Rebounds
- Offensive Rebounds
- Assists
- Blocks
- Steals
- FGs Made
- FGs Attempted
- 3 PT FGs Made
- 3 PT FGs Attempted
- Minutes Played

Career

- 2 (3 Times)
- 3 (Atlanta - 7/31/20)
- 2 (Atlanta - 7/31/20)
- 1 (Atlanta - 7/31/20)
- 1 (2 Times)
- 8 (Phoenix - 8/2/2020)
- 6 (Phoenix - 8/2/2020)
- 14 (2 Times)

CAREER REGULAR SEASON AVERAGES

| SEASON | TEAM | G | GS | MPG | FG% | 3P% | FT% | OREB | DREB | RPG | APG | SPG | BPG | TO | PF | PPG |
|--------|------|---|----|-----|-----|-----|-----|------|------|-----|-----|-----|-----|----|----|-----|
| 2020 | NYL | | | | | | | | | | | | | | | |
| Career | | | | | | | | | | | | | | | | |



FORWARD/GUARD

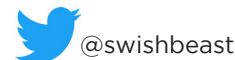

#13 JOCELYN WILLOUGHBY

ROOKIE SEASON | VIRGINIA '20 | EAST ORANGE, N.J. | 6-0 | BORN APRIL 5, 1997 | 2020: 7.0 PPG, 3.3 RPG

Willoughby was selected 10th overall in the first round of the 2020 WNBA Draft by the Phoenix Mercury and traded to New York in exchange for the rights to Shatori Walker-Kimbrough.

Willoughby, a versatile forward/guard, grew up just 16 miles from the Barclays Center in East Orange, N.J. She'll soon return to the Tri-State area after playing four seasons for the Cavaliers. Over that span, she totaled 1,622 points on 566 field goals, 119 three-pointers (38.8%) and 868 rebounds. After a breakout campaign in 2020 where she averaged 19.2 points per game, Willoughby was named All-ACC First Team. Jocelyn also garnered an impressive list of academic awards including the Kay Yow Award winner.

JOCELYN'S 2020 GAME BY GAME STATS

| DATE | OPP | RESULT | MIN | FGM-A | 3PM-A | FTM-A | OREB | DREB | REBAST | STL | BLK | TO | PF | PTS | |
|---------|----------------|--------|-----|--------|-------|-------|------|------|--------|-----|-----|----|----|-----|----|
| JULY 25 | SEATTLE | L | 24 | 2 - 7 | 2 - 3 | 3 - 4 | 0 | 4 | 4 | 0 | 0 | 1 | 2 | 2 | 9 |
| JULY 29 | AT DALLAS | L | 18 | 1 - 4 | 1 - 1 | 0 - 0 | 0 | 3 | 3 | 2 | 1 | 0 | 1 | 1 | 3 |
| JULY 31 | AT ATLANTA | L | 26 | 5 - 10 | 2 - 3 | 2 - 2 | 1 | 2 | 3 | 1 | 3 | 2 | 0 | 3 | 14 |
| AUG 2 | PHOENIX | L | 18 | 0 - 5 | 0 - 2 | 2 - 2 | 2 | 1 | 3 | 0 | 0 | 0 | 2 | 5 | 2 |
| AUG 5 | MINNESOTA | | | | | | | | | | | | | | |
| AUG 7 | AT WASHINGTON | | | | | | | | | | | | | | |
| AUG 9 | LAS VEGAS | | | | | | | | | | | | | | |
| AUG 11 | AT LOS ANGELES | | | | | | | | | | | | | | |
| AUG 13 | INDIANA | | | | | | | | | | | | | | |
| AUG 15 | AT MINNESOTA | | | | | | | | | | | | | | |
| AUG 18 | AT SEATTLE | | | | | | | | | | | | | | |
| AUG 20 | CHICAGO | | | | | | | | | | | | | | |
| AUG 22 | AT CONNECTICUT | | | | | | | | | | | | | | |
| AUG 25 | AT CHICAGO | | | | | | | | | | | | | | |
| AUG 27 | DALLAS | | | | | | | | | | | | | | |
| AUG 29 | AT LAS VEGAS | | | | | | | | | | | | | | |
| SEPT 1 | CONNECTICUT | | | | | | | | | | | | | | |
| SEPT 3 | ATLANTA | | | | | | | | | | | | | | |
| SEPT 5 | AT PHOENIX | | | | | | | | | | | | | | |
| SEPT 8 | LOS ANGELES | | | | | | | | | | | | | | |
| SEPT 10 | AT INDIANA | | | | | | | | | | | | | | |
| SEPT 12 | WASHINGTON | | | | | | | | | | | | | | |

CAREER REGULAR SEASON HIGHS

Per Game Highs

- Points
- Rebounds
- Defensive Rebounds
- Offensive Rebounds
- Assists
- Blocks
- Steals
- FGs Made
- FGs Attempted
- 3 PT FGs Made
- 3 PT FGs Attempted
- Minutes Played

Career

- 14 (Atlanta - 7/31/20)
- 4 (Seattle - 7/25/20)
- 4 (Seattle - 7/25/20)
- 2 (Phoenix - 8/2/2020)
- 2 (Dallas - 7/29/20)
- 2 (Atlanta - 7/31/20)
- 3 (Atlanta - 7/31/20)
- 5 (Atlanta - 7/31/20)
- 10 (Atlanta - 7/31/20)
- 2 (2 Times)
- 3 (2 Times)
- 26 (Atlanta - 7/31/20)

CAREER REGULAR SEASON AVERAGES

| SEASON | TEAM | G | GS | MPG | FG% | 3P% | FT% | OREB | DREB | RPG | APG | SPG | BPG | TO | PF | PPG |
|--------|------|---|----|-----|-----|-----|-----|------|------|-----|-----|-----|-----|----|----|-----|
| 2020 | NYL | | | | | | | | | | | | | | | |
| Career | | | | | | | | | | | | | | | | |



CENTER

@amandazahuib

@AmandaZahuiB

#17 AMANDA ZAHUI B.

SIXTH SEASON | MINNESOTA '15 | STOCKHOLM, SWEDEN | 6-5 | BORN SEPTEMBER 8, 1993 | 2020: 8.0 PPG, 8.3 RPG, 1.3 APG

New York center/forward Amanda Zahui B finished her 2019 season and fifth WNBA season averaging 8.6 points and 6.3 rebounds.

Despite leaving mid-season for overseas commitments and suffering from a concussion which caused her to miss several games, Zahui B started in 23 of the 24 games that she played in this season, averaging 23.2 minutes per game.

In her best performance of the season, the native of Sweden scored a career-high 37 points in the Liberty's road victory against the Los Angeles Sparks on June 15. Zahui B shot an impressive 13-16 from the field, 7-8 from beyond the arc and 4-4 from the charity stripe.

AMANDA'S 2020 GAME BY GAME STATS

| DATE | OPP | RESULT | MIN | FGM-A | 3PM-A | FTM-A | OREB | DREB | REB | AST | STL | BLK | TO | PF | PTS |
|---------|----------------|--------|-----|--------|-------|-------|------|------|-----|-----|-----|-----|----|----|-----|
| JULY 25 | SEATTLE | L | 23 | 4 - 11 | 2 - 7 | 0 - 0 | 0 | 8 | 8 | 2 | 0 | 2 | 4 | 1 | 10 |
| JULY 29 | AT DALLAS | L | 25 | 4 - 12 | 0 - 3 | 1 - 4 | 4 | 7 | 11 | 0 | 0 | 2 | 4 | 3 | 9 |
| JULY 31 | AT ATLANTA | L | 19 | 0 - 4 | 0 - 1 | 2 - 2 | 1 | 4 | 5 | 1 | 0 | 2 | 1 | 4 | 2 |
| AUG 2 | PHOENIX | L | 23 | 2 - 6 | 1 - 4 | 6 - 6 | 1 | 8 | 9 | 2 | 1 | 0 | 1 | 6 | 11 |
| AUG 5 | MINNESOTA | | | | | | | | | | | | | | |
| AUG 7 | AT WASHINGTON | | | | | | | | | | | | | | |
| AUG 9 | LAS VEGAS | | | | | | | | | | | | | | |
| AUG 11 | AT LOS ANGELES | | | | | | | | | | | | | | |
| AUG 13 | INDIANA | | | | | | | | | | | | | | |
| AUG 15 | AT MINNESOTA | | | | | | | | | | | | | | |
| AUG 18 | AT SEATTLE | | | | | | | | | | | | | | |
| AUG 20 | CHICAGO | | | | | | | | | | | | | | |
| AUG 22 | AT CONNECTICUT | | | | | | | | | | | | | | |
| AUG 25 | AT CHICAGO | | | | | | | | | | | | | | |
| AUG 27 | DALLAS | | | | | | | | | | | | | | |
| AUG 29 | AT LAS VEGAS | | | | | | | | | | | | | | |
| SEPT 1 | CONNECTICUT | | | | | | | | | | | | | | |
| SEPT 3 | ATLANTA | | | | | | | | | | | | | | |
| SEPT 5 | AT PHOENIX | | | | | | | | | | | | | | |
| SEPT 8 | LOS ANGELES | | | | | | | | | | | | | | |
| SEPT 10 | AT INDIANA | | | | | | | | | | | | | | |
| SEPT 12 | WASHINGTON | | | | | | | | | | | | | | |

CAREER REGULAR SEASON HIGHS

Per Game Highs

Points
Rebounds
Defensive Rebounds
Offensive Rebounds
Assists
Blocks
Steals
Field Goals Made
Field Goals Attempted
3PT FGs Made
3PT FGs Attempted
Minutes Played

Season

11 (Phoenix - 8/2/2020)
11 (Dallas - 7/29/20)
8 (2 Times)
4 (Dallas - 7/29/20)
2 (Seattle - 7/25/20)
2 (3 Times)
(Phoenix - 8/2/2020)
4 (2 Times)
12 (Dallas - 7/29/20)
2 (Seattle - 7/25/20)
7 (Seattle - 7/25/20)
25 (Dallas - 7/29/20)

Career

37 (Los Angeles - 6/15/19)
13 (Minnesota - 6/12/2019)
10 (3 Times)
6 (2 Times)
5 (Connecticut - 8/4/2019)
6 (Los Angeles - 6/4/2019)
3 (2 Times)
13 (Los Angeles - 6/15/19)
16 (Los Angeles - 6/15/19)
7 (Los Angeles - 6/15/19)
8 (Los Angeles - 6/15/19)
35 (Los Angeles - 6/15/19)

CAREER REGULAR SEASON AVERAGES

| SEASON | TEAM | G | GS | MPG | FG% | 3P% | FT% | OREB | DREB | RPG | APG | SPG | BPG | TO | PF | PPG |
|---------------|------|------------|-----------|-------------|-------------|-------------|-------------|------------|------------|------------|------------|------------|------------|------------|------------|------------|
| 2015 | TUL | 31 | 0 | 9.7 | 36.1 | 33.3 | 75.0 | 0.8 | 1.6 | 2.4 | 0.3 | 0.2 | 0.6 | 0.6 | 1.9 | 3.4 |
| 2016 | NYL | 33 | 1 | 11.3 | 44.9 | 18.8 | 78.7 | 1.3 | 1.9 | 3.2 | 0.4 | 0.3 | 0.6 | 1.1 | 2.1 | 5.0 |
| 2017 | NYL | 29 | 0 | 5.3 | 40.0 | 25.0 | 75.0 | 0.3 | 0.8 | 1.1 | 0.3 | 0.1 | 0.2 | 0.5 | 1.2 | 2.2 |
| 2018 | NYL | 29 | 0 | 15.9 | 50.0 | 34.4 | 60.5 | 1.3 | 1.7 | 3.0 | 0.7 | 0.3 | 0.4 | 1.5 | 2.8 | 7.7 |
| 2019 | NYL | 24 | 23 | 23.2 | 46.8 | 31.9 | 85.2 | 1.1 | 5.3 | 6.3 | 0.9 | 1.0 | 1.3 | 1.3 | 3.3 | 8.6 |
| Career | | 146 | 24 | 12.7 | 44.9 | 31.6 | 74.7 | 1.0 | 2.1 | 3.1 | 0.5 | 0.4 | 0.6 | 1.0 | 2.2 | 5.2 |

SPOTTER'S CHART



LAYSHIA CLARENDON
GUARD
CALIFORNIA



JOYNER HOLMES
FORWARD
TEXAS

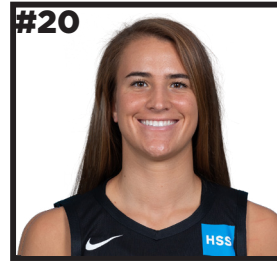

SABRINA IONESCU
GUARD
OREGON



JAZMINE JONES
GUARD
LOUISVILLE



KIA NURSE
GUARD
CONNECTICUT



LEAONNA ODOM
FORWARD
DUKE

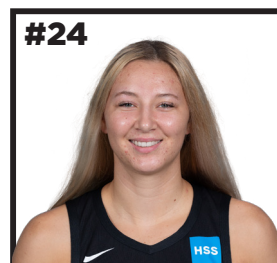

KYLEE SHOOK
FORWARD
LOUISVILLE



KIAH STOKES
CENTER
CONNECTICUT



MEGAN WALKER
FORWARD
CONNECTICUT



JOCELYN WILLOUGHBY
FORWARD/GUARD
VIRGINIA



AMANDA ZAHUI B
CENTER
MINNESOTA

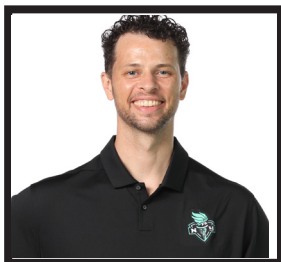

WALT HOPKINS
HEAD COACH
1ST SEASON



SHELLEY PATTERSON
ASSISTANT COACH
1ST SEASON



KELLY RAIMON
ASSISTANT COACH
1ST SEASON



DUSTIN GRAY
ASSISTANT COACH
1ST SEASON

LIBERTY

LOUD



2020 SEASON



SAT. 7/25 • 12PM SEATTLE STORM

ESPN

WED. 7/29 • 8PM @ DALLAS WINGS

CBSSN / YES* / FSGO

FRI. 7/31 • 7PM @ ATLANTA DREAM

YES* / FSGO

SUN. 8/2 • 1PM PHOENIX MERCURY

ESPN

WED. 8/5 • 7PM MINNESOTA LYNX

CBSSN / YES* / FSGO

FRI. 8/7 • 7PM @ WASHINGTON MYSTICS

ESPN2

SUN. 8/9 • 3PM LAS VEGAS ACES

ESPN

TUES. 8/11 • 9PM @ LOS ANGELES SPARKS

ESPN2

THURS. 8/13 • 6PM INDIANA FEVER

YES / FSGO

SAT. 8/15 • 6PM @ MINNESOTA LYNX

CBSSN / YES* / FSGO

TUES. 8/18 • 10PM @ SEATTLE STORM

YES* / FSGO

THURS. 8/20 • 7PM CHICAGO SKY

CBSSN / YES / FSGO

SAT. 8/22 • 4PM @ CONNECTICUT SUN

CBSSN / YES* / FSGO

TUES. 8/25 • 7PM @ CHICAGO SKY

CBSSN / YES* / FSGO

THURS. 8/27 • 8PM DALLAS WINGS

CBSSN / YES / FSGO

SAT. 8/29 • 4PM @ LAS VEGAS ACES

CBS

TUES. 9/1 • 7PM CONNECTICUT SUN

CBSSN / YES* / FSGO

THURS. 9/3 • 7PM ATLANTA DREAM

YES / FSGO

SAT. 9/5 • 8PM @ PHOENIX MERCURY

YES* / FSGO

TUES. 9/8 • 7PM LOS ANGELES SPARKS

CBSSN / YES* / FSGO

THURS. 9/10 • 7PM @ INDIANA FEVER

CBSSN / YES* / FSGO

SAT. 9/12 • 4PM WASHINGTON MYSTICS

YES* / FSGO

* INDICATES A TAPE DELAY ON GAMES

